



- An ab *initio*, DFT and semiempirical SCF-MO package -

Version 4.2.1

Design and Scientific Directorship:  
**Frank Neese**

Technical Directorship:  
**Frank Wennmohs**

Max-Planck-Institut für Kohlenforschung  
Kaiser-Wilhelm-Platz 1, 45470 Mülheim a. d. Ruhr, Germany

[department-mts@kofo.mpg.de](mailto:department-mts@kofo.mpg.de)

With contributions from:

Daniel Aravena, Michael Atanasov, Ute Becker, Giovanni Bistoni,  
Dmytro Bykov, Vijay G. Chilkuri, Dipayan Datta, Achintya Kumar Dutta,  
Dmitry Ganyushin, Miquel Garcia, Yang Guo, Andreas Hansen,  
Benjamin Helmich-Paris, Lee Huntington, Róbert Izsák, Christian Kollmar,  
Simone Kossmann, Martin Krupička, Lucas Lang, Dagmar Lenk,  
Dimitrios G. Liakos, Dimitrios Manganas, Dimitrios A. Pantazis,  
Taras Petrenko, Peter Pinski, Christoph Reimann, Marius Retegan,  
Christoph Riplinger, Tobias Risthaus, Michael Roemelt, Masaaki Saitow,  
Barbara Sandhöfer, Igor Schapiro, Kantharuban Sivalingam, Bernardo de  
Souza, Georgi Stoychev, Willem Van den Heuvel, Boris Wezislá

And contributions from our collaborators:

Mihály Kállay, Stefan Grimme, Edward Valeev, Garnet Chan, Jiri Pittner,  
Martin Brehm, Lars Goerigk, Vilhjálmur Ásgeirsson

Additional contributions to the manual from:  
**Wolfgang Schneider**

Initial conversion from the original Word document to L<sup>A</sup>T<sub>E</sub>X:  
**Sarah Lehnhausen**

# Contents

<b>Contents</b>	<b>I</b>
<b>List of Figures</b>	<b>XV</b>
<b>List of Tables</b>	<b>XIX</b>
<b>1 ORCA 4.2 Foreword</b>	<b>XX</b>
<b>2 ORCA 4.2 Changes</b>	<b>XXII</b>
2.1 New Features . . . . .	XXII
2.1.1 Local correlation . . . . .	XXII
2.1.2 Multi-Reference . . . . .	XXII
2.1.3 Spectroscopy . . . . .	XXII
2.1.4 Excited states . . . . .	XXIII
2.1.5 Solvation . . . . .	XXIII
2.1.6 SCF/optimizer/semi-empirics/infrastructure etc. . . . .	XXIII
2.1.7 QM/MM and MM . . . . .	XXIII
2.1.8 Molecular Dynamics . . . . .	XXIII
2.1.9 Miscellaneous . . . . .	XXIV
<b>3 FAQ – frequently asked questions</b>	<b>XXV</b>
<b>4 General Information</b>	<b>1</b>
4.1 Program Components . . . . .	1
4.2 Units and Conversion Factors . . . . .	2
<b>5 Calling the Program (Serial and Parallel)</b>	<b>3</b>
5.1 Calling the Programm . . . . .	3
5.2 Hints on the Use of Parallel ORCA . . . . .	5
<b>6 General Structure of the Input File</b>	<b>9</b>
6.1 Input Blocks . . . . .	10
6.2 Keyword Lines . . . . .	11
6.2.1 Main Methods and Options . . . . .	11
6.2.2 Density Functional Methods . . . . .	23
6.3 Basis Sets . . . . .	25
6.3.1 Standard basis set library . . . . .	25
6.3.2 Use of scalar relativistic basis sets . . . . .	32
6.3.3 Effective Core Potentials . . . . .	32
6.4 Input priority and processing order . . . . .	35
6.5 ORCA and Symmetry . . . . .	36
6.6 Jobs with Multiple Steps . . . . .	37

<b>7</b>	<b>Input of Coordinates</b>	<b>39</b>
7.1	Reading coordinates from the input file . . . . .	39
7.2	Reading coordinates from external files . . . . .	41
7.3	Special definitions . . . . .	42
<b>8</b>	<b>Running Typical Calculations</b>	<b>43</b>
8.1	Single Point Energies and Gradients . . . . .	43
8.1.1	Hartree-Fock . . . . .	43
8.1.1.1	Standard Single Points . . . . .	43
8.1.1.2	Basis Set Options . . . . .	44
8.1.1.3	SCF and Symmetry . . . . .	45
8.1.1.4	SCF and Memory . . . . .	49
8.1.2	MP2 . . . . .	50
8.1.2.1	MP2 and RI-MP2 Energies . . . . .	50
8.1.2.2	Frozen Core Options . . . . .	52
8.1.2.3	Orbital Optimized MP2 Methods . . . . .	53
8.1.2.4	MP2 and RI-MP2 Gradients and Hessians . . . . .	54
8.1.2.5	MP2 Properties, Densities and Natural Orbitals . . . . .	55
8.1.2.6	Explicitly correlated MP2 calculations . . . . .	57
8.1.2.7	Local MP2 calculations . . . . .	57
8.1.2.8	Local MP2 derivatives . . . . .	59
8.1.3	Coupled-Cluster and Coupled-Pair Methods . . . . .	60
8.1.3.1	Basics . . . . .	60
8.1.3.2	Coupled-Cluster Densities . . . . .	64
8.1.3.3	Static versus Dynamic Correlation . . . . .	66
8.1.3.4	Basis Sets for Correlated Calculations. The case of ANOs. . . . .	69
8.1.3.5	Automatic extrapolation to the basis set limit . . . . .	72
8.1.3.6	Explicitly Correlated MP2 and CCSD(T) Calculations . . . . .	77
8.1.3.7	Frozen Core Options . . . . .	80
8.1.3.8	Local Coupled Pair and Coupled-Cluster Calculations . . . . .	80
8.1.3.9	Cluster in molecules (CIM) . . . . .	92
8.1.3.10	Arbitrary Order Coupled-Cluster Calculations . . . . .	93
8.1.4	Density Functional Theory . . . . .	94
8.1.4.1	Standard Density Functional Calculations . . . . .	94
8.1.4.2	DFT Calculations with RI . . . . .	95
8.1.4.3	Hartree-Fock and Hybrid DFT Calculations with RIJCOSX . . . . .	97
8.1.4.4	Hartree-Fock and Hybrid DFT Calculations with RI-JK . . . . .	98
8.1.4.5	DFT Calculations with Second Order Perturbative Correction (Double-Hybrid Functionals) . . . . .	99
8.1.4.6	DFT Calculations with Atom-pairwise Dispersion Correction . . . . .	100
8.1.4.7	DFT Calculations with Range-Separated Hybrid Functionals . . . . .	101
8.1.4.8	DFT Calculations with Range-Separated Double Hybrid Functionals . . . . .	102
8.1.5	Quadratic Convergence . . . . .	102
8.1.6	Counterpoise Correction . . . . .	105
8.1.7	Complete Active Space Self-Consistent Field Method . . . . .	107
8.1.7.1	Introduction . . . . .	107
8.1.7.2	A simple Example . . . . .	108
8.1.7.3	Starting Orbitals . . . . .	110
8.1.7.4	CASSCF and Symmetry . . . . .	117

8.1.7.5	RI, RIJCOSX and RIJK approximations for CASSCF . . . . .	122
8.1.7.6	Breaking Chemical Bonds . . . . .	125
8.1.7.7	Excited States . . . . .	129
8.1.7.8	CASSCF Natural Orbitals as Input for Coupled-Cluster Calculations	131
8.1.7.9	Large Scale CAS-SCF calculations using ICE-CI . . . . .	137
8.1.8	N-Electron Valence State Perturbation Theory (NEVPT2) . . . . .	140
8.1.9	Complete Active Space Perturbation Theory (CASPT2) . . . . .	143
8.1.10	2nd order Dynamic Correlation Dressed Complete Active Space method (DCD-CAS(2)) . . . . .	146
8.1.11	Full Configuration Interaction Energies and Properties . . . . .	149
8.1.12	Scalar Relativistic SCF . . . . .	150
8.1.12.1	Douglas-Kroll-Hess . . . . .	150
8.1.12.2	ZORA and IORA . . . . .	150
8.1.13	Efficient Calculations with Atomic Natural Orbitals . . . . .	151
8.1.14	Local-SCF Method . . . . .	153
8.2	Geometry Optimizations, Surface Scans, Transition States, MECPs, Conical Intersections, IRC, NEB . . . . .	154
8.2.1	Geometry Optimizations . . . . .	155
8.2.2	Numerical Gradients . . . . .	156
8.2.3	Some Notes and Tricks . . . . .	157
8.2.4	Initial Hessian for Minimization . . . . .	157
8.2.5	Coordinate Systems for Optimizations . . . . .	158
8.2.6	Constrained Optimizations . . . . .	160
8.2.7	Constrained Optimizations for Molecular Clusters (Fragment Optimization) .	161
8.2.8	Relaxed Surface Scans . . . . .	164
8.2.8.1	Multidimensional Scans . . . . .	167
8.2.9	Multiple XYZ File Scans . . . . .	167
8.2.10	Transition States . . . . .	168
8.2.10.1	Introduction to Transition State Searches . . . . .	168
8.2.10.2	Hessians for Transition State Calculations . . . . .	172
8.2.10.3	Special Coordinates for Transition State Optimizations . . . . .	173
8.2.11	MECP Optimization . . . . .	174
8.2.12	Conical Intersection Optimization . . . . .	176
8.2.13	Constant External Force - Mechanochemistry . . . . .	178
8.2.14	Intrinsic Reaction Coordinate . . . . .	178
8.2.15	Printing Hessian in Internal Coordinates . . . . .	179
8.2.16	Geometry Optimizations using the L-BFGS optimizer . . . . .	180
8.2.17	Nudged Elastic Band Method . . . . .	181
8.3	Vibrational Frequencies . . . . .	184
8.4	Excited States with RPA, CIS, CIS(D), ROCIS and TD-DFT . . . . .	188
8.4.1	General Use . . . . .	188
8.4.2	Use of TD-DFT for the Calculation of X-ray Absorption Spectra . . . . .	188
8.4.3	Excited State Geometry Optimization . . . . .	193
8.4.3.1	Root Following Scheme for Difficult Cases . . . . .	193
8.4.4	Doubles Correction . . . . .	194
8.4.5	Spin-orbit coupling . . . . .	194
8.4.5.1	Geometry Optimization of SOC States . . . . .	195
8.4.6	Transient spectra . . . . .	195
8.4.7	Hellmann-Feynman non-adiabatic couplings . . . . .	195

8.4.8	Numerical non-adiabatic coupling matrix elements	195
8.4.9	Restricted Open-shell CIS	196
8.5	SCF Stability Analysis	196
8.6	Excited States for Open-Shell Molecules with CASSCF Linear Response (MC-RPA)	197
8.6.1	General Use	197
8.6.2	Capabilities	199
8.7	Ionized Excited states with IPROCI	199
8.7.1	General Use	199
8.7.2	Capabilities	201
8.8	Excited States with EOM-CCSD	201
8.8.1	General Use	202
8.8.2	Capabilities	204
8.9	Excited States with STEOM-CCSD	204
8.9.1	General Use	204
8.9.2	Capabilities	206
8.10	Excited States with PNO based coupled cluster methods	206
8.10.1	General Use	207
8.10.2	Capabilities	209
8.11	Excited States with DLPNO based coupled cluster methods	209
8.11.1	General Use	209
8.11.2	Capabilities	211
8.12	Multireference Configuration Interaction and Perturbation Theory	211
8.12.1	Introductory Remarks	211
8.12.2	A Tutorial Type Example of a MR Calculation	215
8.12.3	Excitation Energies between Different Multiplicities	231
8.12.4	Correlation Energies	232
8.12.5	Thresholds	233
8.12.5.1	Reference Values for Total Energies	234
8.12.5.2	Convergence of Single Reference Approaches with Respect to $T_{\text{sel}}$	234
8.12.5.3	Convergence of Multireference Approaches with Respect to $T_{\text{pre}}$	235
8.12.6	Energy Differences - Bond Breaking	236
8.12.7	Energy Differences - Spin Flipping	239
8.12.8	Potential Energy Surfaces	241
8.12.9	Multireference Systems - Ozone	245
8.12.10	Size Consistency	246
8.12.11	Efficient MR-MP2 Calculations for Larger Molecules	247
8.13	MR-EOM-CC: Multireference Equation of Motion Coupled-Cluster	249
8.13.1	A Simple MR-EOM Calculation	250
8.13.2	Capabilities	256
8.14	Solvation	257
8.15	Calculation of Properties	258
8.15.1	Population Analysis and Related Things	258
8.15.2	Absorption and Fluorescence Bandshapes using <b>ORCA ASA</b>	262
8.15.3	IR/Raman Spectra, Vibrational Modes and Isotope Shifts	269
8.15.3.1	IR Spectra	269
8.15.3.2	Raman Spectra	270
8.15.3.3	Resonance Raman Spectra	272
8.15.3.4	NRVS Spectra	272
8.15.3.5	Animation of Vibrational Modes	274

---

8.15.3.6	Isotope Shifts . . . . .	277
8.15.4	Thermochemistry . . . . .	278
8.15.5	Electrical Properties . . . . .	283
8.15.6	NMR Chemical Shifts and Spin Spin Coupling Constants . . . . .	285
8.15.7	Hyperfine and Quadrupole Couplings . . . . .	290
8.15.8	The EPR g-Tensor and the Zero-Field Splitting Tensor . . . . .	293
8.15.9	Mössbauer Parameters . . . . .	297
8.15.10	Broken-Symmetry Wavefunctions and Exchange Couplings . . . . .	299
8.15.11	Decomposition Path of the Magnetic Exchange Coupling . . . . .	301
8.15.12	Natural Orbitals for Chemical Valence . . . . .	303
8.16	Local Energy Decomposition . . . . .	305
8.16.1	Closed shell LED . . . . .	305
8.16.2	Example: LED analysis of intermolecular interactions . . . . .	310
8.16.3	Open shell LED . . . . .	312
8.16.4	Dispersion Interaction Density plot . . . . .	313
8.16.5	Automatic Fragmentation . . . . .	314
8.16.6	Additional Features, Defaults and List of Keywords . . . . .	315
8.17	The Hartree-Fock plus London Dispersion (HFLD) method . . . . .	317
8.18	ORCA MM Module . . . . .	319
8.18.1	ORCA Forcefield File . . . . .	319
8.18.1.1	How to generate the ORCA Forcefield File . . . . .	320
8.18.1.1.1	Conversion from psf to ORCAFF.prms: convff . . . . .	320
8.18.1.1.2	Divide a forcefield file: splitff . . . . .	320
8.18.1.1.3	Merge forcefield files: mergeff . . . . .	321
8.18.1.1.4	Create simple force field: makeff . . . . .	321
8.18.1.1.5	Get standard hydrogen bond lengths: getHDist . . . . .	322
8.18.1.2	Alternative Forcefield Input Formats . . . . .	323
8.18.2	Speeding Up Nonbonded Interaction Calculation . . . . .	323
8.18.2.1	Force Switching for LJ Interaction . . . . .	324
8.18.2.2	Force Shifting for Electrostatic Interaction . . . . .	324
8.18.2.3	Neglecting Nonbonded Interactions Within Non-Active Region . . . . .	324
8.18.3	Rigid Water . . . . .	325
8.18.4	Available Keywords for the MM module . . . . .	325
8.19	ORCA QM/MM Implementation . . . . .	326
8.19.1	Overview on Combining QM/MM with other ORCA Features . . . . .	327
8.19.2	Overview on Basic Aspects of the QM/MM Feature . . . . .	327
8.19.3	QM Atoms . . . . .	328
8.19.4	Active and Non-Active Atoms - Optimization, Frequency Calculation, Molecular Dynamics and Rigid MM Water . . . . .	329
8.19.4.1	Input Format . . . . .	329
8.19.4.2	Optimization in redundant internal coordinates . . . . .	330
8.19.4.3	Optimization with the Cartesian L-BFGS Minimizer . . . . .	331
8.19.4.4	Frequency Calculation . . . . .	332
8.19.4.5	Nudged Elastic Band Calculations . . . . .	333
8.19.4.6	Molecular Dynamics . . . . .	333
8.19.4.7	Rigid MM Water . . . . .	333
8.19.5	Forcefield Input . . . . .	333
8.19.6	ORCA Forcefield File . . . . .	334
8.19.6.1	Alternative Forcefield Input Formats . . . . .	334

---

8.19.7	QM-MM Boundary . . . . .	335
8.19.7.1	Link Atoms . . . . .	335
8.19.7.2	Bonded Interactions at the QM-MM Boundary . . . . .	335
8.19.7.3	Charge Alteration . . . . .	336
8.19.8	Embedding Types . . . . .	336
8.19.9	Additional Ligands . . . . .	336
8.19.9.1	Input Format for Main System . . . . .	337
8.19.9.2	Input Format for Ligands . . . . .	337
8.19.10	Available Keywords . . . . .	338
8.20	QM/MM via Interfaces to ORCA . . . . .	341
8.20.1	ORCA and Gromacs . . . . .	341
8.20.2	ORCA and pDynamo . . . . .	343
8.20.3	ORCA and NAMD . . . . .	346
8.21	Excited State Dynamics . . . . .	347
8.21.1	Absorption Spectrum . . . . .	348
8.21.1.1	The ideal model, Adiabatic Hessian (AH) . . . . .	348
8.21.1.2	The simplest model, Vertical Gradient (VG) . . . . .	349
8.21.1.3	A better model, Adiabatic Hessian After a Step (AHAS) . . . . .	350
8.21.1.4	Other PES options . . . . .	351
8.21.1.5	Duschinsky rotations . . . . .	352
8.21.1.6	Temperature effects . . . . .	352
8.21.1.7	Multistate Spectrum . . . . .	352
8.21.2	Fluorescence Rates and Spectrum . . . . .	353
8.21.2.1	General Aspects . . . . .	353
8.21.2.2	Rates and Examples . . . . .	355
8.21.3	Phosphorescence Rates and Spectrum . . . . .	356
8.21.3.1	General Aspects . . . . .	356
8.21.3.2	Calculation of rates . . . . .	358
8.21.4	Intersystem Crossing Rates (unpublished) . . . . .	359
8.21.4.1	General Aspects . . . . .	359
8.21.4.2	ISC, TD-DFT and the HT effect . . . . .	360
8.21.5	Resonant Raman Spectrum . . . . .	362
8.21.5.1	General Aspects . . . . .	362
8.21.5.2	Isotopic Labeling . . . . .	363
8.21.5.3	RRaman and Linewidths . . . . .	364
8.21.6	Tips, Tricks and Troubleshooting . . . . .	365
8.22	Compound Methods . . . . .	366
8.22.1	example . . . . .	366
8.22.2	Compound Simple Input . . . . .	372
8.22.3	Compound Output . . . . .	373
8.22.3.1	ORCA Output File . . . . .	373
8.22.3.2	Summary File . . . . .	373
8.22.3.3	CustomSummary File . . . . .	375
<b>9</b>	<b>Detailed Documentation</b> . . . . .	<b>376</b>
9.1	More on Coordinate Input . . . . .	376
9.1.1	Fragment Specification . . . . .	376
9.1.2	Defining Geometry Parameters and Scanning Potential Energy Surfaces . . . . .	377
9.1.3	Mixing internal and Cartesian coordinates . . . . .	380



9.1.4	Inclusion of Point Charges . . . . .	380
9.2	Cartesian Index Conventions for EPR and NMR Tensors . . . . .	382
9.3	Choice of Computational Model . . . . .	382
9.3.1	Features Common to All Calculations . . . . .	382
9.3.2	Density Functional Calculations . . . . .	384
9.3.2.1	Choice of Functional . . . . .	384
9.3.2.2	Libxc Functionals . . . . .	392
9.3.2.3	Choice of Integration Grid . . . . .	394
9.3.2.4	Using the RI-J Approximation to the Coulomb Part . . . . .	398
9.3.2.5	The Split-RI-J Coulomb Approximation . . . . .	401
9.3.2.6	Using the RI Approximation for Hartree-Fock and Hybrid DFT (RIJONX) . . . . .	401
9.3.2.7	Using the RI Approximation for Hartree-Fock and Hybrid DFT (RIJCOSX) . . . . .	402
9.3.2.8	Choice of the COSX Grid and Convergence Issues . . . . .	405
9.3.2.9	Improved Analytical Evaluation of the Coulomb Term: Split-J . . . . .	406
9.3.2.10	The Standard Computational Levels . . . . .	407
9.3.2.11	Treatment of Dispersion Interactions with DFT-D3 . . . . .	408
9.3.2.12	DFT Calculations with the Non-Local, Density Dependent Dispersion Correction: DFT-NL . . . . .	412
9.3.2.13	DFT and HF Calculations with the geometrical Counterpoise Correction: gCP . . . . .	417
9.3.2.14	HF-3c: Hartree-Fock with three corrections . . . . .	420
9.3.2.15	PBEh-3c: A PBE hybrid density functional with small AO basis set and two corrections . . . . .	423
9.3.3	Semiempirical Methods . . . . .	424
9.3.3.1	Semi-empirical tight-binding methods: Grimme's GFN-xTB and GFN2-xTB . . . . .	428
9.4	Choice of Basis Set . . . . .	429
9.4.1	Built-in Basis Sets . . . . .	429
9.4.2	Automatic generation of auxiliary basis sets . . . . .	434
9.4.3	Assigning or Adding Basis Functions to an Element . . . . .	435
9.4.4	Assigning or Adding Basis Functions to Individual Atoms . . . . .	437
9.4.5	Linear Dependence . . . . .	438
9.4.6	Reading Orbital and Auxiliary Basis Sets from a File . . . . .	439
9.4.7	Advanced Specification of Effective Core Potentials . . . . .	441
9.4.8	Embedding Potentials . . . . .	442
9.5	Choice of Initial Guess and Restart of SCF Calculations . . . . .	443
9.5.1	AutoStart feature . . . . .	443
9.5.2	One Electron Matrix Guess . . . . .	444
9.5.3	Basis Set Projection . . . . .	444
9.5.4	PModel Guess . . . . .	444
9.5.5	Hückel and PAtom Guesses . . . . .	445
9.5.6	Restarting SCF Calculations . . . . .	445
9.5.7	Changing the Order of Initial Guess MOs and Breaking the Initial Guess Symmetry . . . . .	446
9.6	SCF Convergence . . . . .	447
9.6.1	Convergence Tolerances . . . . .	447
9.6.2	Dynamic and Static Damping . . . . .	449

9.6.3	Level Shifting . . . . .	449
9.6.4	Direct Inversion in Iterative Subspace (DIIS) . . . . .	450
9.6.5	An alternative DIIS algorithm: KDIIS . . . . .	451
9.6.6	Approximate Second Order SCF (SOSCF) . . . . .	451
9.6.7	Full Second Order SCF (Newton-Raphson SCF) . . . . .	452
9.6.8	Finite Temperature HF/KS-DFT . . . . .	454
9.6.8.1	Fractional Occupation Numbers . . . . .	454
9.6.8.2	Fractional Occupation Number Weighted Electron Density (FOD) . . . . .	455
9.7	Choice of Wavefunction and Integral Handling . . . . .	457
9.7.1	Choice of Wavefunction Type . . . . .	457
9.7.2	UHF Natural Orbitals . . . . .	459
9.7.3	Integral Handling (Conventional, Direct, SemiDirect) . . . . .	460
9.8	CPSCF Options . . . . .	463
9.9	SCF Stability Analysis . . . . .	465
9.10	Frozen Core Options . . . . .	467
9.11	The Second Order Many Body Perturbation Theory Module (MP2) . . . . .	469
9.11.1	Standard MP2 . . . . .	469
9.11.2	RI-MP2 . . . . .	470
9.11.3	“Double-Hybrid” Density Functional Theory . . . . .	472
9.11.4	Orbital Optimized MP2 . . . . .	477
9.11.5	RIJCOSX-RI-MP2 Gradients . . . . .	481
9.11.6	MP2 and RI-MP2 Second Derivatives . . . . .	481
9.11.7	Local MP2 . . . . .	482
9.11.8	Local MP2 gradient . . . . .	486
9.12	The Single Reference Correlation Module . . . . .	489
9.12.1	Theory . . . . .	489
9.12.2	Closed-Shell Equations . . . . .	493
9.12.3	Open-Shell Equations . . . . .	496
9.12.4	Local correlation . . . . .	497
9.12.4.1	Including core orbitals in the correlation treatment . . . . .	504
9.12.4.2	Multi-Level Calculations . . . . .	505
9.12.5	Hilbert space multireference coupled-cluster approaches . . . . .	508
9.12.6	The singles Fock term . . . . .	510
9.12.7	Use of the MDCI Module . . . . .	511
9.13	The Complete Active Space Self-Consistent Field (CASSCF) Module . . . . .	514
9.13.1	General Description . . . . .	514
9.13.2	CASSCF Properties . . . . .	534
9.13.3	Fully Variational Spin-Orbit Coupled CASSCF . . . . .	536
9.13.4	Core excited states with CASCI/NEVPT2 . . . . .	542
9.14	N-Electron Valence State Perturbation Theory . . . . .	543
9.15	Complete Active Space Perturbation Theory . . . . .	557
9.16	Dynamic Correlation Dressed CAS . . . . .	558
9.16.1	Theory of Nonrelativistic DCD-CAS(2) . . . . .	559
9.16.2	Treatment of spin-dependent effects . . . . .	559
9.16.3	List of keywords . . . . .	560
9.17	Density Matrix Renormalization Group . . . . .	562
9.17.1	Technical capabilities . . . . .	563
9.17.2	How to cite . . . . .	563
9.17.3	Overview of BLOCK input and calculations . . . . .	563

---

9.17.4	Standard commands	564
9.17.4.1	Orbital optimization	565
9.17.4.2	Advanced options	565
9.17.4.3	Troubleshooting	567
9.17.4.4	Complete set of <b>BLOCK</b> options	568
9.17.5	Appendix: Porphine $\pi$ -active space calculation	569
9.18	Relativistic Options	572
9.18.1	Approximate Relativistic Hamiltonians	574
9.18.2	The Regular Approximation	575
9.18.3	The Douglas-Kroll-Hess Method	577
9.18.4	Picture-Change Effects	578
9.18.5	Finite Nucleus Model	580
9.18.6	Basis Sets in Relativistic Calculations	580
9.19	Approximate Full CI Calculations in Subspace: ICE-CI	581
9.19.1	Introduction	581
9.19.2	The ICE-CI and CIPSI Algorithms	581
9.19.3	A Simple Example Calculations	583
9.19.4	Accuracy	585
9.19.5	Scaling behavior	586
9.19.6	Accuracy of the Wavefunction	587
9.19.7	Potential Energy Surfaces	589
9.19.8	Excited States	590
9.19.9	Tips and Tricks	592
9.19.10	Large-scale approximate CASSCF: ICE-SCF	595
9.19.11	The entire input block explained	597
9.19.12	A Technical Note: <b>orca_cclib</b>	597
9.20	CI methods using generated code	598
9.20.1	Introduction	598
9.20.2	Input	598
9.20.3	Fully internally contracted MRCI	600
9.21	Geometry Optimization	601
9.21.1	Input Options and General Considerations	601
9.21.2	Transition State Optimization	610
9.21.3	Minimum Energy Crossing Points	614
9.21.4	Conical Intersection Optimization	616
9.21.5	Numerical Gradients	617
9.21.6	ORCA as External Optimizer	617
9.22	Frequency calculations - numerical and analytical	619
9.22.1	Intrinsic Reaction Coordinate	621
9.22.2	Nudged Elastic Band Method	624
9.22.2.1	Spring forces	625
9.22.2.2	Optimization and convergence of the NEB method	626
9.22.2.3	Climbing image NEB	626
9.22.2.4	Useful output	627
9.22.2.5	Free end NEB	627
9.22.2.6	zoomNEB	627
9.22.2.7	NEB-TS	628
9.22.2.8	Generation of the initial path	628
9.22.2.9	Removal of translational and rotational degrees of freedom	629

---

9.22.2.10	Reparametrization of the path	629
9.22.2.11	Important warning messages	629
9.22.2.12	Parallel execution	630
9.22.2.13	Summary of Keywords	630
9.23	Excited States via RPA, CIS and TD-DFT	637
9.23.1	General Features	637
9.23.2	Semiempirical Methods	639
9.23.3	Hartree-Fock Wavefunctions	643
9.23.4	Non-Hybrid and Hybrid DFT	643
9.23.5	Simplified TDA and TD-DFT	644
9.23.5.1	Theoretical Background	644
9.23.5.2	Calculation Set-up	645
9.23.6	Double-hybrid functionals and Doubles Correction	648
9.23.7	Natural Transition Orbitals	650
9.23.8	Computational Aspects	652
9.23.8.1	RI Approximation (AO-Basis)	652
9.23.8.2	RI Approximation (MO-Basis)	653
9.23.8.3	Integral Handling	654
9.23.8.4	Valence versus Rydberg States	654
9.23.8.5	Restrictions for Range-Separated Density Functionals	655
9.23.8.6	Asymptotically Corrected Density Functionals	655
9.23.8.7	Potential Energy Surface Scans	656
9.23.8.8	Potential Energy Surface Scans along Normal Coordinates	658
9.23.8.9	Normal Mode Scan Calculations Between Different Structures	661
9.23.8.10	Printing Extra Gradients Sequentially	663
9.23.9	Keyword List	664
9.24	Excited States via ROCIS and DFT/ROCIS	664
9.24.1	General Use	664
9.24.2	Transition Metal L-Edges with ROCIS or DFT/ROCIS	672
9.24.3	Natural Transition Orbitals/ Natural Difference Orbitals	677
9.24.4	Resonant Inelastic Scattering Spectroscopy	680
9.24.4.1	General	680
9.24.4.2	Processing the spectra with <code>orca_mapspc</code>	684
9.24.4.3	Generating Cuts	685
9.24.5	Core PNO-ROCIS, PNO-ROCIS/DFT	689
9.24.6	ROCIS Magnetic Properties	690
9.24.7	Keyword List	691
9.25	Excited States via MC-RPA	692
9.25.1	General Description	693
9.25.2	Detecting CASSCF Instabilities	694
9.25.3	Natural Transition Orbitals	698
9.25.4	Computational Aspects	700
9.25.5	Keyword List	701
9.26	Ionized Excited states with IPROCI	701
9.26.1	General Description	702
9.26.2	X-ray Photoelectron spectra (XPS) from IPROCI	703
9.26.2.1	XPS spectrum of Phenyl Alanine using IPROCI	704
9.26.2.2	Vibrationally resolved XPS spectrum of Ethanol	704

---

9.27	Excited States via EOM-CCSD . . . . .	706
9.27.1	General Description . . . . .	707
9.27.2	Memory Management . . . . .	709
9.27.3	Initial Guess . . . . .	710
9.27.4	Hamiltonian Construction . . . . .	710
9.27.5	Solution of the (Nonsymmetric) Eigenproblem . . . . .	711
9.27.6	Convergence, Restart, Preconditioning and Subspace Expansion . . . . .	711
9.27.7	Properties in the RHF EOM implementation . . . . .	713
9.27.8	Some tips and tricks for EOM-CC calculation . . . . .	713
9.28	Excited States via STEOM-CCSD . . . . .	714
9.28.1	General Description . . . . .	714
9.28.2	Selection of Active space . . . . .	717
9.28.3	The reliability of the calculated excitation energy . . . . .	718
9.28.4	Removal of IP and EA states with double excitation character . . . . .	720
9.28.5	Transition and difference densities . . . . .	721
9.28.6	Properties . . . . .	721
9.28.7	Some tips and tricks for STEOMCC calculations . . . . .	721
9.29	Excited States using PNO based coupled cluster . . . . .	722
9.29.1	General Description . . . . .	722
9.29.2	Reference State Energy . . . . .	722
9.29.3	Use of Local Orbitals . . . . .	723
9.29.4	Some tips and tricks for bt-PNO calculations . . . . .	723
9.30	The Multireference Correlation Module . . . . .	724
9.30.1	General Description . . . . .	724
9.30.2	Properties Calculation Using the SOC Submodule . . . . .	730
9.30.2.1	Zero-Field Splitting . . . . .	730
9.30.2.2	Local Zero-Field Splitting . . . . .	738
9.30.2.3	g-Tensor . . . . .	741
9.30.2.4	Magnetization and Magnetic Susceptibility . . . . .	746
9.30.2.5	MCD and Absorption Spectra . . . . .	748
9.30.2.6	Addition of Magnetic Fields . . . . .	752
9.30.2.7	Relativistic Picture Change in Douglas-Kroll-Hess SOC and Zeeman Operators . . . . .	754
9.30.2.8	X-ray Spectroscopy . . . . .	754
9.31	Multireference Equation of Motion Coupled-Cluster (MR-EOM-CC) Theory . . . . .	761
9.31.1	The Steps Required to Run an MR-EOM Calculation . . . . .	764
9.31.1.1	State-Averaged CASSCF Calculation . . . . .	764
9.31.1.2	Selection of the States to Include in the MR-EOM Calculation . . . . .	765
9.31.1.3	Running the MR-EOM Calculation . . . . .	767
9.31.2	Approximate Inclusion of Spin-Orbit Coupling Effects in MR-EOM Calculations . . . . .	769
9.31.3	A Projection/Singular PT Scheme to Overcome Convergence Issues in the T Amplitude Iterations . . . . .	773
9.31.4	An Orbital Selection Scheme for More Efficient Calculations of Excitation Spectra with MR-EOM . . . . .	777
9.31.5	Nearly Size Consistent Results with MR-EOM by Employing an MR-CEPA(0) Shift in the Final Diagonalization Procedure . . . . .	784

9.32	Simulation and Fit of Vibronic Structure in Electronic Spectra, Resonance Raman Excitation Profiles and Spectra with the <code>orca_sas</code> Program . . . . .	787
9.32.1	General Description of the Program . . . . .	788
9.32.2	Spectral Simulation Procedures: Input Structure and Model Parameters . . . . .	788
9.32.2.1	Example: Simple Mode . . . . .	788
9.32.2.2	Example: Modelling of Absorption and Fluorescence Spectra within the IMDHO Model . . . . .	790
9.32.2.3	Example: Modelling of Absorption and Fluorescence Spectra within the IMDHOFA Model . . . . .	792
9.32.2.4	Example: Modelling of Effective Broadening, Effective Stokes Shift and Temperature Effects in Absorption and Fluorescence Spectra within the IMDHO Model . . . . .	794
9.32.2.5	Example: Modelling of Absorption and Resonance Raman Spectra for the $1-^1A_g \rightarrow 1-^1B_u$ Transition in <i>trans</i> -1,3,5-Hexatriene . . . . .	797
9.32.2.6	Example: Modelling of Absorption Spectrum and Resonance Raman Profiles for the $1-^1A_g \rightarrow 1-^1B_u$ Transition in <i>trans</i> -1,3,5-Hexatriene . . . . .	801
9.32.3	Fitting of Experimental Spectra . . . . .	803
9.32.3.1	Example: Gauss-Fit of Absorption Spectrum . . . . .	803
9.32.3.2	Example: Fit of Absorption and Resonance Raman Spectra for $1-^1A_g \rightarrow 1-^1B_u$ Transition in <i>trans</i> -1,3,5-Hexatriene . . . . .	810
9.32.3.3	Example: Single-Mode Fit of Absorption and Fluorescence Spectra for $1-^1A_g \rightarrow 1-^1B_{2u}$ Transition in Tetracene . . . . .	817
9.32.4	Quantum-Chemically Assisted Simulations and Fits of Optical Bandshapes and Resonance Raman Intensities . . . . .	821
9.32.4.1	Example: Quantum-Chemically Assisted Analysis and Fit of the Absorption and Resonance Raman Spectra for $1-^1A_g \rightarrow 1-^1B_u$ Tran- sition in <i>trans</i> -1,3,5-Hexatriene . . . . .	821
9.32.4.2	Important Notes about Proper Comparison of Experimental and Quantum Chemically Calculated Resonance Raman Spectra . . . . .	830
9.32.4.3	Example: Normal Mode Scan Calculations of Model Parameters for $1-^1A_g \rightarrow 1-^1B_u$ Transition in <i>trans</i> -1,3,5-Hexatriene . . . . .	830
9.33	More on the Excited State Dynamics module . . . . .	834
9.33.1	Absorption and Emission Rates and Spectrum . . . . .	834
9.33.1.1	General Aspects of the Theory . . . . .	834
9.33.1.2	Approximations to the excited state PES . . . . .	836
9.33.1.3	Mixing methods . . . . .	837
9.33.1.4	Removal of frequencies . . . . .	838
9.33.1.5	Normal modes coordinate systems . . . . .	838
9.33.1.6	Geometry rotation and Duschinsky matrices . . . . .	839
9.33.1.7	Derivatives of the transition dipole . . . . .	839
9.33.1.8	The Fourier Transform step . . . . .	840
9.33.1.9	Spectrum options . . . . .	841
9.33.1.10	General . . . . .	841
9.33.2	Intersystem crossing rates . . . . .	842
9.33.2.1	General Aspects of the Theory . . . . .	842
9.33.2.2	Tips and Tricks . . . . .	842
9.33.3	Resonant Raman Spectrum . . . . .	843
9.33.3.1	General Aspects of the Theory . . . . .	843
9.33.3.2	Specific Keywords and Details . . . . .	844

---

9.33.4	Complete Keyword List for the ESD Module	845
9.34	<i>Ab initio</i> Molecular Dynamics Simulations	847
9.34.1	Changes in ORCA 4.2	847
9.34.2	Input Format	848
9.34.3	Command List	855
9.34.4	Scientific Background	870
9.34.4.1	Time Integration and Equations of Motion	870
9.34.4.2	Velocity Initialization	871
9.34.4.3	Thermostats	872
9.34.4.4	Constraints	874
9.35	Implicit Solvation Models	874
9.35.1	The Conductor-like Polarizable Continuum Model (C-PCM)	875
9.35.1.1	Use of the Gaussian Charge Scheme	877
9.35.2	The Conductor-like Screening Solvation Model (COSMO)	879
9.35.3	The SMD Solvation Model	879
9.36	Calculation of Properties	882
9.36.1	Electric Properties	882
9.36.2	The Spin-Orbit Coupling Operator	883
9.36.2.1	Exclusion of Atomic Centers	886
9.36.3	The EPR/NMR Module	887
9.36.3.1	Hyperfine and Quadrupole Couplings	890
9.36.3.2	The g-Tensor	892
9.36.3.3	Zero-Field-Splitting	893
9.36.3.4	General Treatment	894
9.36.3.5	MP2 level magnetic properties	900
9.36.4	Paramagnetic NMR shielding tensors	902
9.36.5	Local Energy Decomposition	902
9.37	Natural Bond Orbital (NBO) Analysis	904
9.37.1	NBO Deletions	912
9.37.2	NBO for Post-HF Densities	915
9.38	Population Analyses and Control of Output	916
9.38.1	Controlling Output	917
9.38.2	Mulliken Population Analysis	920
9.38.3	Löwdin Population Analysis	923
9.38.4	Mayer Population Analysis	924
9.38.5	Natural Population Analysis	925
9.38.6	Local Spin Analysis	925
9.38.7	UNO Orbital Printing	931
9.39	Orbital and Density Plots	932
9.39.1	Contour Plots	932
9.39.2	Surface Plots	935
9.39.2.1	General Points	935
9.39.2.2	FOD plots	936
9.39.2.3	Interface to gOpenMol	938
9.39.2.4	Interface to Molekel	939
9.40	Utility Programs	939
9.40.1	orca_mapspc	939
9.40.2	orca_chelpg	942
9.40.3	orca_pltvib	943

---

9.40.4	orca_vib	943
9.40.5	orca_loc	944
9.40.6	orca_blockf	946
9.40.7	orca_plot	946
9.40.8	orca_2mkl: Old Molekel as well as Molden inputs	946
9.40.9	orca_2aim	947
9.40.10	orca_vpot	947
9.40.11	orca_euler	948
9.40.12	orca_exportbasis	949
9.40.13	orca_eca	951
9.40.14	orca_pnmr	951
9.41	Compound Methods	952
9.41.1	Directives	952
9.41.1.1	Variable	952
9.41.1.2	New_Step	953
9.41.1.3	Step_End	953
9.41.1.4	Alias_Step	953
9.41.1.5	Read	953
9.41.1.6	Assign	954
9.41.1.7	Print	954
9.41.2	List of known Properties	954
<b>10</b>	<b>Some Tips and Tricks</b>	<b>957</b>
10.1	Input	957
10.2	Cost versus Accuracy	957
10.3	Converging SCF Calculations	960
10.4	Choice of Theoretical Method	962
<b>11</b>	<b>Publications Related to ORCA</b>	<b>964</b>
	<b>Bibliography</b>	<b>996</b>



## List of Figures

8.1	A rigid scan along the twisting coordinate of $C_2H_4$ . The inset shows the $T_1$ diagnostic for the CCSD calculation. . . . .	66
8.2	Comparison of the CCSD(T) and MRACPF total energies of the $C_2H_4$ along the twisting coordinate. The inset shows the difference $E(MRACPF)-E(CCSD(T))$ . . . . .	68
8.3	Potential energy surface of the $F_2$ molecule calculated with some single-reference methods and compared to the MRACPF reference. . . . .	69
8.4	Error in mEh for various basis sets for highly correlated calculations relative to the ano-pVQZ basis set. . . . .	71
8.5	Scaling behaviour of RHF, canonical and DLPNO-CCSD(T) . . . . .	82
8.6	Structure of the Crambin protein - the first protein to be treated with a CCSD(T) level ab initio method . . . . .	83
8.7	Computational times of RIJCOSX-UHF and UHF-DLPNO-CCSD for the linear alkane chains ( $C_nH_{2n+2}$ ) in triplet state with def2-TZVPP basis and default frozen core settings. 4 CPU cores and 128 GB of memory were used on a single cluster node. 86	86
8.8	Ni-Fe active center in the [NiFe] Hydrogenase in its second-coordination sphere. The whole model system is composed of 180 atoms. . . . .	87
8.9	A model compound for the OEC in the $S_2$ state of photosystem II which is comprised of 238 atoms. In its high-spin state, the OEC possesses 13 SOMOs in total. . . . .	88
8.10	Potential Energy Surface of the $H_2$ molecule from RHF, UHF and CASSCF(2,2) calculations (SVP basis). . . . .	126
8.11	Potential Energy Surface of the $N_2$ molecule from CASSCF(6,6) calculations (SVP basis). . . . .	127
8.12	State averaged CASSCF(2,2) calculations on $H_2$ (two singlets, one triplet; SVP basis). 128	128
8.13	State averaged CASSCF(2,2) calculations on $C_2H_4$ (two singlets, one triplet; SV(P) basis). . . . .	129
8.14	Potential Energy Surface of the $N_2$ molecule from CASSCF(6,6) and NEVPT2 calculations (def2-SVP). . . . .	142
8.15	Potential Energy Surface of the $N_2$ molecule from CASSCF(6,6) and CASPT2 calculations (def2-SVP). . . . .	146
8.16	Relaxed surface scan for the H-atom abstraction from $CH_4$ by OH-radical (B3LYP/SV(P)). . . . .	166
8.17	Parameter scan for the quartet and sextet state of $[FeO]^+$ (B3LYP/SV(P)). . . . .	175
8.18	Potential energy surfaces for some low-lying states of CH using the MRCI+Q method 244	244
8.19	Frontier MOs of the Ozone Molecule. . . . .	245
8.20	2D potential energy surface for the $O_3$ molecule calculated with different methods. . . . .	247
8.21	Rotation of stilbene around the central double bond using a CASSCF(2,2) reference and correlating the reference with MR-MP2. . . . .	248
8.22	The $\pi$ and $\pi^*$ orbitals of the CO molecule obtained from the interface of ORCA to gOpenMol. . . . .	260
8.23	The $\pi$ and $\pi^*$ -MOs of CO as visualized by Molekel. . . . .	261

8.24	The predicted IR spectrum of the H <sub>2</sub> CO molecule using the numerical frequency routine of ORCA and the tool orca_mapspc to create the spectrum. . . . .	270
8.25	Calculated Raman spectrum for H <sub>2</sub> CO at the STO-3G level using the numerical frequency routine of ORCA and the tool orca_mapspc to create the spectrum. . . . .	272
8.26	Experimental, fitted and simulated NRVS spectrum of the Fe(III)-azide complex obtained at the BP86/TZVP level (T = 20 K). . . . .	273
8.27	Theoretical IR spectrum with the shapes of vibrations dominating the IR intensity and NRVS scattering . . . . .	275
8.28	Nuclear vibrations for H <sub>2</sub> CO with the shape of each vibration and its frequency indicated . . . . .	276
8.29	The 1395 cm <sup>-1</sup> mode of the H <sub>2</sub> CO molecule as obtained from the interface of ORCA to gOpenMol and the orca_pltvib tool to create the animation file. . . . .	277
8.30	An idealized Mössbauer spectrum showing both the isomer shift, $\delta$ , and the quadrupole splitting, $\Delta E_Q$ . . . . .	297
8.31	Schematic representation of the Decomposition Path of Magnetic Exchange Coupling.	302
8.32	Active and non-active atoms. Additionally shown is the extension shell, which consists of non-active atoms close in distance to the active atoms. The extension shell is used for optimization in internal coordinates and PHVA. . . . .	331
8.33	Experimental absorption spectrum for benzene (black on the left) and some predicted using ORCA_ESD at various PES approximations. . . . .	349
8.34	Experimental absorption spectrum for benzene (black on the left) and the effect of Duschinsky rotation on the spectrum. . . . .	352
8.35	Predicted absorption spectrum for benzene at different temperatures. . . . .	353
8.36	Predicted absorption spectrum for pyrene in gas phase (solid blue) in comparison to the experiment (dashed grey) at 298 K. . . . .	354
8.37	Predicted absorption (right) and emission (left) spectrum for benzene in hexane at 298.15 K. . . . .	355
8.38	The set of molecules studied, with rates on Fig. 8.39. . . . .	356
8.39	Predicted emission rates for various molecules in hexane at 298.15 K. The numbers below the labels are the HT contribution to the rates. . . . .	357
8.40	The experimental (dashed red) and theoretical (solid black, displaced by about 200 cm <sup>-1</sup> ) phosphorescence spectra for biacetyl, in ethanol at 298 K. . . . .	359
8.41	Scheme for the calculation of the intersystem crossing in anthracene. The $k_{ISC}(i)$ between the $S_1$ and each triplet is a sum of all transitions to the spin-sublevels and the actual observed $k_{ISC}obs$ , a composite of them. On the right, there is a diagram for the distribution of excited states with the $E(S_1) - E(T_n)$ on the side. Since $T_3$ is too high in energy, the ISC above $T_2$ can be safely neglected . . . . .	361
8.42	The theoretical (solid black - vacuum and solid blue - water) and experimental (dashed red - water) resonant Raman spectrum for the phenoxyl radical. . . . .	363
8.43	The theoretical (solid black - C <sub>6</sub> H <sub>5</sub> O and solid blue - C <sub>6</sub> D <sub>5</sub> O) and experimental (dashed red) resonant Raman spectrum for the phenoxyl radical. . . . .	364
9.1	Graphical description of the Range-Separation ansatz. . . . .	391
9.2	Scaling of the DLPNO-MP2 method with default thresholds for linear alkane chains in def2-TZVP basis. Shown are also the times for the corresponding Hartree-Fock calculations with RIJCOSX and for RI-MP2. . . . .	483
9.3	Orbitals of the active space for the CASSCF(6,6) calculation of H <sub>2</sub> CO. . . . .	521
9.4	Structure of the FeC <sub>72</sub> N <sub>2</sub> H <sub>100</sub> . . . . .	548

9.5	SC-NEVPT2 and QD-SC-NEVPT2 Li-F dissociation curves of the ground and first excited states for a CAS(2,2) reference . . . . .	555
9.6	Flowchart of the ICE-CI procedure. . . . .	582
9.7	An ICE-CI calculation on the water molecule in the cc-pVDZ basis (1s frozen) . . .	585
9.8	Convergence of the ICE-CI procedure towards the full CI results for a test set of 21 full CI energy. Shown is the RMS error relative to the Full CI results. The corresponding errors for various coupled-cluster variants is shown by broken horizontal lines. . . . .	586
9.9	Polyene chains used for scaling calculations. . . . .	586
9.10	Scaling behavior of ICE-CI for linear polyene chains (Full $\pi$ -electron active space) as a functions of system size for different generator thresholds. . . . .	587
9.11	Convergence of the ICE-CI natural orbital occupation numbers. The upper panel is showing the Full CI occupation numbers, the lower panel the deviation of the ICE-CI values from these exact values. For comparison, the CCSD natural orbital occupation numbers are also provided. . . . .	588
9.12	Potential energy surface of the N <sub>2</sub> molecule in the SV basis. For comparison higher level coupled-cluster results are also shown. . . . .	589
9.13	Non-parallelity error of ICE-CI for the H <sub>2</sub> O molecule in the SV basis. Shown is the deviation from the full CI value as a function of O-H distance (both bonds stretched). For comparison, the CCSD(T) curve is also shown . . . . .	590
9.14	Analysis of the ICE-CI wavefunction along the O-H dissociation pathway. . . . .	591
9.15	Comparison of MP2 natural orbitals and improved virtual orbitals for the ICE-CI procedure (H <sub>2</sub> O molecule, cc-pVDZ basis, equilibrium geometry) . . . . .	592
9.16	Automatic active space selection along the H <sub>2</sub> O dissociation surface. The reference curve (blue triangles) is the ICE-CI method for the full orbital space with the default parameters. . . . .	593
9.17	Deviations of ICE-SCF from CASSCF energies for a selection of molecules (standard truncation parameters $T_{\text{gen}} = 10^{-4}$ and $T_{\text{var}} = 10^{-11}$ ) . . . . .	596
9.18	CASSCF and ICE-SCF optimized geometries for methylene and ozone (cc-pVDZ basis set, default parameters). . . . .	596
9.19	Structure of the iron-porphyrin used for the prediction of its absorption spectrum. .	642
9.20	The ZINDO/S predicted absorption spectrum of the model iron-porphyrin. The spectrum has been plotted using the orca_mapspc tool. . . . .	642
9.21	Natural transition orbitals for the pyridine molecule in the S1 and S3 states. . . . .	652
9.22	Result of a potential energy surface scan for the excited states of the CO molecule using the orca_cis module. . . . .	657
9.23	Result of a potential energy surface scan along C-C stretching normal coordinate (mode 13 in the present example) for the excited states of the ethene molecule using the orca_cis module. . . . .	662
9.24	Comparison of the experimentally observed and calculated ROCIS Fe L-edge of [FeCl <sub>4</sub> ] <sup>2-</sup> . . . . .	676
9.25	Comparison of the experimentally observed and calculated Ti L-edge of [Cp <sub>2</sub> TiCl <sub>2</sub> ].	678
9.26	DFT/ROCIS calculated L3 XAS spectrum of [Fe(Cl) <sub>4</sub> ] <sup>2-</sup> together with NDO analysis.	680
9.27	DFT/ROCIS calculated RIXS planes for [Cu(NH <sub>3</sub> ) <sub>4</sub> ] <sup>2-</sup> . . . . .	686
9.28	Calculated UV/Vis spectra of Ni(dm <sub>g</sub> ) <sub>2</sub> . . . . .	695
9.29	Structure of MC-RPA transition density matrix $\rho_{pq}^{0 \rightarrow f}$ . . . . .	698
9.30	Calculated UV/Vis spectra of Ni(dm <sub>g</sub> ) <sub>2</sub> . . . . .	700
9.31	Carbon K-edge XPS spectrum of in Phenyl Alanine with IPROCI. . . . .	704
9.32	Vibrationally resolved Carbon K-edge XPS spectrum of Ethanol with IPROCI. . . .	705

9.33	Calculated MCD and absorption spectra of $[\text{Fe}(\text{CN})_6]^{3-}$ compared to experimental spectra. . . . .	753
9.34	Calculated RASCI $K_\beta$ XES spectrum of $[\text{Fe}(\text{Cl})_6]^+$ . . . . .	760
9.35	Absorption spectrum generated after orca_asa run on file example001.inp. . . . .	790
9.36	Absorption and fluorescence spectra generated after orca_asa run on the file example002.inp. . . . .	793
9.37	Absorption and fluorescence spectra generated after orca_asa run on the file example003.inp. . . . .	794
9.38	Absorption and fluorescence spectra for T=0 K and T=300 K generated after orca_asa run on the file example004.inp. . . . .	796
9.39	Absorption spectrum for $T = 300$ K generated after orca_asa run on the file example004.inp. . . . .	797
9.40	Absorption spectrum corresponding to $1 -^1 A_g \rightarrow 1 -^1 B_u$ transition in <i>trans</i> -1,3,5-hexatriene generated after orca_asa run on the file example005.inp. . . . .	799
9.41	Resonance Raman spectra for 3 different excitation energies which fall in resonance with $1 -^1 A_g \rightarrow 1 -^1 B_u$ transition in <i>trans</i> -1,3,5-hexatriene. . . . .	799
9.42	Absorption spectrum and resonance Raman profiles of fundamental bands corresponding to $1 -^1 A_g \rightarrow 1 -^1 B_u$ transition in <i>trans</i> -1,3,5-hexatriene. . . . .	803
9.43	Experimental absorption spectrum. . . . .	804
9.44	Comparison of the experimental and fitted absorption spectra corresponding to the fit run of orca_asa on the file example007.inp. . . . .	807
9.45	Comparison of the experimental and fitted absorption spectra corresponding to the fit run of orca_asa on the file example007.001.inp. . . . .	808
9.46	Comparison of the experimental and fitted absorption spectra corresponding to the fit run of orca_asa on the file example007.002.inp in which equal broadening was assumed for all electronic bands. . . . .	809
9.47	Experimental Resonance Raman spectrum corresponding to $1 -^1 A_g \rightarrow 1 -^1 B_u$ transition in <i>trans</i> -1,3,5-hexatriene. . . . .	810
9.48	Experimental and fitted absorption spectrum corresponding to $1 -^1 A_g \rightarrow 1 -^1 B_u$ transition in <i>trans</i> -1,3,5-hexatriene. . . . .	816
9.49	Deconvoluted absorption and fluorescence spectra of tetracene in cyclohexane upon the assumption of a single vibronically active mode. . . . .	817
9.50	Experimental and calculated at the B3LYP/SV(P) and B3LYP/SV(P) levels of theory absorption and rR spectra corresponding to $1 -^1 A_g \rightarrow 1 -^1 B_u$ transition in <i>trans</i> -1,3,5-hexatriene. . . . .	826
9.51	Experimental and theoretical absorption spectra for a single-mode model system. . . . .	831
9.52	Six NBOs of the $\text{H}_2\text{CO}$ molecule. Shown are the occupied bonding $\pi$ and $\sigma$ orbitals for C and O, the two oxygen lone-pairs and the two $\pi$ and $\sigma$ antibonding orbitals. . . . .	912
9.53	Contour plot of the lowest unoccupied spin down orbital of the $\text{H}_2\text{CO}^+$ cation radical in the x, y plane. . . . .	933
9.54	The total electron density and the spin density of the $\text{H}_2\text{CO}^+$ cation radical as calculated by the RI-BP/VDZP method. . . . .	936
9.55	The $\pi^*$ orbital of $\text{H}_2\text{CO}$ as calculated by the RI-BP/VDZP method. . . . .	937
9.56	FOD plot at $\sigma = 0.005$ e/Bohr <sup>3</sup> (TPSS/def2-TZVP (T = 5000 K) level) for the $^1 A_g$ ground state of <i>p</i> -benzyne (FOD depicted in yellow). . . . .	938

## List of Tables

6.1	Main keywords that can be used in the simple input of ORCA. . . . .	12
6.2	Density functionals available in ORCA. . . . .	23
6.3	Basis sets available on ORCA. . . . .	25
6.4	Overview of auxiliary basis sets available in ORCA. . . . .	30
6.5	Overview of library keywords for ECPs and associated basis sets available in ORCA. . . . .	33
8.1	Computer times for solving the coupled-cluster/coupled-pair equations for Serine . . . . .	62
8.2	Computed spectroscopic constants of N <sub>2</sub> with coupled-cluster methods. . . . .	63
8.2	Computed spectroscopic constants of N <sub>2</sub> with coupled-cluster methods. . . . .	64
8.3	Comparison of various basis sets for highly correlated calculations . . . . .	70
8.4	Comparison of various basis sets for correlated calculations. . . . .	72
8.6	Accuracy settings for DLPNO coupled cluster (current version). . . . .	90
8.7	Accuracy settings for DLPNO coupled cluster (deprecated 2013 version). . . . .	90
8.10	DSD-DFT parameters defined in ORCA . . . . .	99
8.12	Comparison of the performance of the MRCI and MDCI modules for a single reference calculation with the bn-ANO-DZP basis set on the zwitter-ionic form of serine. . . . .	213
8.15	Energies of the H <sub>2</sub> O-CH <sub>2</sub> example for illustrating how the different LED contributions are evaluated. The superscript <i>opt</i> denotes energies of optimized structures, <i>fixed</i> denotes energies of isolated fragments in the dimer structure. In the last column the energy of the dimer is reported. . . . .	311
9.2	Predefined COSX Grid keywords . . . . .	405
9.5	Overview of parametrized basis sets. . . . .	418
9.6	Composition of the MINIX basis set. . . . .	421
9.7	Composition of the def2-mSVP basis set. . . . .	423
9.8	Basis sets availability . . . . .	430
9.9	Default values for number of frozen core electrons. . . . .	468
9.10	Accuracy settings for DLPNO-MP2. . . . .	485
9.11	Summary of the diagonal shifts used in various singles- and doubles methods. . . . .	494
9.12	Number of chemical core electrons in DLPNO calculation . . . . .	505
9.13	Comparison of the properties of the fpFW and fπFW DKH Hamiltonians. . . . .	579
9.14	Keyword list for sTDA and sTD-DFT. . . . .	645
9.15	Integral handling in various implementations of the (D) correction. . . . .	649
9.16	The details of the various MR-EOM transformations that are considered in the ORCA implementation of MR-EOM. . . . .	762
9.17	Details of the three MR-EOM approaches implemented in ORCA . . . . .	762
9.18	A test for size consistency in MR-EOM. . . . .	786
9.19	A test for size consistency in MR-EOM, using the MR-CEPA(0) shift. . . . .	787
9.20	Methods used to estimate the ES PES . . . . .	836
9.25	List of predefined variable names recognised by the compound block. . . . .	954
9.25	Variables, known to the compound block, with short explanation . . . . .	956

# 1 ORCA 4.2 Foreword

Dear ORCA Users or potential ORCA users,

We are all very proud that we can present ORCA Version 4.2. to you! We thoroughly hope that you enjoy the program and that it will serve you well in all of your scientific endeavors. As with previous releases, we have worked very hard on this release until the last minute and while we did our best to ensure that everything is working and complete, we can of course not exclude the possibility that a few things might have escaped our attention. Hence, please give us feedback over the next few months – we plan to follow up with a minor release soon.

With this release, we have largely continued the path that we have been following for about the last decade – namely to engage in wavefunction theory and make it applicable to larger and larger and larger systems with higher and higher accuracy.

It has been increasingly evident that DLPNO methods are a staple of ORCA and with this release we have significantly enhanced the DLPNO methodology by making sure that iterative (T) corrections are available for closed- and open-shell systems. Also the long awaited DLPNO-STEOM for closed shells is an excellent excited state method. Open shell DLPNO-CCSD(T)-F12 has been completed for this release as well.

The second staple of ORCA are multireference methods. In this release, we have added some significant functionality, most importantly there is a full CASPT2 implementation now in ORCA and there are significant improvements in our large-scale approximate full CI scheme (ICE). There also is a fully internally contracted quadratic MRCI scheme implemented (essentially internally contracted multireference coupled cluster).

The third staple of ORCA are spectroscopic calculations. We have continued to enhance the NMR capabilities of ORCA by adding the RI-MP2 chemical shift calculations. It also works for double hybrid functionals and give pretty accurate results. In addition, there have been a number of enhancements in the ORCA\_ESD module for the calculation of fluorescence, phosphorescence spectra as well as vibronic bandshapes and resonance Raman spectra. One significant addition is spin-orbit coupling in TD-DFT. Additionally, ORCA now has the capability to optimize to conical intersections.

The fourth staple of ORCA are analysis tools that allow you to go beyond the bare numbers. In this respect the very successful local energy decomposition has been further extended to cover DLPNO-MP2. There also is a low-cost, high accuracy method added: HF-LD that adds London dispersion to a Hartree-Fock calculation.

A lot of work has gone into the improvement of the implicit solvation capabilities. We have added the Gaussian charge scheme that is numerically much more stable than the usual point charge scheme used in CPCM or COSMO. Great improvements have also been made to the nudge elastic band transition state optimizer. In addition, we are now using the libxc library to give access to a wider variety of density functionals. The MD

module has been significantly extended, now featuring a cartesian minimizer which can be used for tens of thousands of atoms.

The current release now provides an ORCA-native QM/MM implementation, which renders setting up and running QM/MM calculations way more efficient than with the previously available interfaces from external programs. The QM/MM feature can be directly combined with all other ORCA methods, making it easy to run all kinds of applications for large protein systems, ranging from simple optimizations to minimum energy path explorations and spectroscopic calculations.

We are very excited to release this version of ORCA! The user community has now grown to significantly over 20000 users world-wide. ORCA runs in most super-computer centers world-wide, on most synchrotron computing facilities and it is increasingly used by industry. We are happy and proud that ORCA is now so widely used in the scientific community and we will continue and intensify our efforts to give you the best program possible.

---

As we pointed out previously, ORCA will remain free of charge for academic users in long term. The only thing we ask you in return is to please cite our papers when you use ORCA and please do not just cite the global ORCA reference, but make a slight effort to cite the relevant original method development literature – this will allow us to document our standing in the scientific community and allow us to raise the funds to continue with the development of ORCA to, hopefully, everybody's benefit.

---

We have also pointed out since the release of ORCA 4.0, that ORCA is available for commercial users via the company FAccTs (Fast and Accurate Computational Chemistry Tools; <https://www.faccts.de>). Please contact [info@faccts.de](mailto:info@faccts.de) if you are interested in the opportunities offered by FAccTs. If you are unsure whether you qualify for an academic license, please contact [orca.license@kofo.mpg.de](mailto:orca.license@kofo.mpg.de).

I want to express my heartfelt thanks to everybody who has contributed to this release! All our graduate students, postdocs and collaborators have worked very hard to make this happen. Often this requires efforts that are beyond the immediate scientific project and I am deeply grateful for their enthusiasm and dedication! Very special thanks goes to the ORCA development team – Frank Wennmohs, Ute Becker, Kanthruban Sivalingam, Dimitrios Liakos and Dagmar Lenk – who have taken the lead in putting everything together, running countless checks, fixing many bugs and making sure that we deliver a package to you that is as good as it can get. We warmly welcome Axel Koslowski to this team and his contributions will start to appear in subsequent ORCA versions.

Please enjoy ORCA and do good science with it! This is the source of our inspiration and motivation to continue.

Frank Neese on behalf of all ORCA developers!

August 9, 2019

## 2 ORCA 4.2 Changes

### 2.1 New Features

#### 2.1.1 Local correlation

- Iterative (T) for open shells
- Multi-level scheme for open shell systems (all PNO accuracy levels)
- DLPNO-STEOM-CCSD for closed shells
- DLPNO-CCSD(T)-F12 for open shells
- Automatic fragmentation in LED analysis
- RIJCOSX-LED implementation
- HF-LD method for efficient dispersion energy calculations

#### 2.1.2 Multi-Reference

- FIC-CASPT2 implementation including level shift and IP/EA shift.
- FIC-NEVPT2 unrelaxed densities and natural orbitals.
- CIPSI/ICE improvements. Can be run now with configurations, individual determinants or CSFs (experimental)
- FIC-ACPF/AQCC: variants of the FIC-MRCI ansatz
- Efficient linear response CASSCF
- Reduced memory requirements in MRCI and CIPSI/ICE

#### 2.1.3 Spectroscopy

- GIAO EPR calculations (one issue with the SOMF operator still remaining)
- Improvements to ESD module for fluorescence, phosphorescence, bandshape, lifetime and resonance Raman calculations
- ESD now includes also the prediction of the Intersystem Crossing non-radiative rates
- Hyperfine couplings for CASSCF calculations (but not as response)



### 2.1.4 Excited states

- Spin-orbit coupling in TD-DFT
- MECP optimization for TD-DFT
- Conical Intersection Optimization
- Range-separated double-hybrids ( $\omega$ B2PLYP,  $\omega$ B2GPPLYP) for TDDFT
- Numerical and Hellmann-Feynman NACMEs using TD-DFT/CIS
- DLPNO-STEOM-CCSD for closed shells (also see ‘Local correlation’)

### 2.1.5 Solvation

- CPCM Gaussian Charge Scheme with the scaled-vdW surface and the Solvent Excluded Surface (SES). Available for single point energy calculations and geometry optimizations using the analytical gradient.

### 2.1.6 SCF/optimizer/semi-empirics/infrastructure etc.

- Nudge elastic band (NEB) transition states improvements (also works with xTB for initial path)
- Improved compound method scripting language for workflow improvements
- Improved ASCII property file
- Libxc interface allows a far wider range of density functionals to be used
- Interfaced with Grimme’s GFN-xTB and GFN2-xTB
- Improvement of IRC algorithm
- Cartesian minimization (L-OPT) for systems with 100.000s of atoms, Minimization of specific elements (incl. H) only, fragment specific optimization treatment (relax all, relax hydrogens, rigid fragment, fixed fragments)

### 2.1.7 QM/MM and MM

- First release with ORCA-native MM and QM/MM implementation
- Automated conversion from NAMD’s CHARMM format
- Automated generation of simple force-field for non-standard molecules
- Simple definition of active and QM regions
- Automated inclusion and placement of link-atoms
- Automated charge-shifts to prevent over-polarization
- MM and QM/MM work with all kinds of optimizations, NEB / NEB-TS methods, frequency analysis
- Option for rigid MM water (TIP3P) in MD simulation and optimization

### 2.1.8 Molecular Dynamics

- Added a Cartesian minimization command to the MD module, based on L-BFGS and simulated annealing. Works for large systems (> 10’000 atoms) and also with constraints. Offers a flag to only optimize hydrogen atom positions (for crystal structure refinement).

- The MD module can now write trajectories in DCD file format (in addition to the already implemented XYZ and PDB formats).
- The thermostat is now able to apply temperature ramps during simulation runs.
- Added more flexibility to region definition (can now add/remove atoms to/from existing regions).
- Added two new constraint types which keep centers of mass fixed or keep complete molecules rigid.
- Ability to store the GBW file every n-th step during MD runs (e.g. for plotting orbitals along the trajectory).
- Can now set limit for maximum displacement of any atom in a MD step, which can stabilize dynamics with poor initial structures. Runs can be cleanly aborted by “touch EXIT”.
- Better handling/reporting of non-converged SCF during MD runs.
- Fixed an issue which slowed down molecular dynamics after many steps.
- Stefan Grimme’s xTB method can now be used in the MD module, allowing fast simulations of large systems.

### 2.1.9 Miscellaneous

- Compute thermochemical corrections at different temperatures without recomputing the Hessian
- Fragments can now be defined in the geom block as simple lists
- Simpler input format for definition of atom lists and fragments, in particular useful for large atom lists
- `basename.trj` files are now called `basename_trj.xyz`

## 3 FAQ – frequently asked questions

### Noticeable changes between ORCA 2.x, 3.x and ORCA 4.x

ORCA 4.0 exhibits a new **basis sets convention**.

- From ORCA 4.0 onwards, the standard basis-sets contain ECPs
- ECPs are specified using simple names, e.g. ! DEF2-ECP, the old ECP{...} is deprecated.
- When using relativistic options, recontracted basis sets have to be given explicitly, e.g. ! ZORA ZORA-DEF2-TZVP
- Basis set names in the basis and coordinates block have to be specified in quotation marks.

Especially the conversion of old input files to the new ORCA 4.0 format has to be mentioned. To get the same results with ORCA 4.0 as with previous ORCA versions the following rules apply.

Old (pre 4.0)	New (> ORCA 4.0)
-----	
! RKS BP RI ZORA DEF2-SVP DEF2-SVP/J	! RKS BP RI ZORA ZORA-DEF2-SVP DEF2/J
%basis basis CC_PVDZ	%basis basis "CC-PVDZ"
aux CC_PVDZ_C	aux "CC-PVDZ/C"
end	end
*xyz 0 1	*xyz 0 1
...	...
*	*

ORCA 4.0 exhibits new frozencore definitions across the periodic table, see section 9.10.

The “standard” computational levels (section 9.3.2.10) are deprecated and may no longer work as expected (in particular, they will not assign a basis set).

### Why is ORCA called ORCA?

Frank Neese made the decision to write a quantum chemistry program in the summer of 1999 while finishing a postdoc at Stanford University. While thinking about a name for the program he wanted to write he decided against having yet another “whatever-Mol-something”. The name needed to be short and signify something strong yet elegant.

During this time in the US Frank went on a whale watching cruise at the California coast—the name “ORCA” stuck. It is often get asked whether ORCA is an acronym and over the years, various people made suggestions

what acronym this could possibly be. At the end of the day it just isn't an acronym which stands for anything. It stands for itself and the association which comes with it.

## How do I install ORCA on Linux / MacOS / Windows?

ORCA is available for Windows, Linux and Mac OS X platforms. A good place to start looking for detailed installation instructions aside from the manual is the [ORCA input library](#). Windows users furthermore have the option of following [this video description](#).

## I've installed ORCA, how do I start it?

First and most importantly, ORCA is invoked from the command line on all platforms. A simple click on a binary or an input file won't start a calculation. Under Linux and MacOS you need to open a terminal instance and navigate to the folder containing an example.inp file. You can run an ORCA calculation with the command:

```
<full orca binary folder path>/orca example.inp > example.out
```

Similarly, under Windows you need to open a command prompt (Win7, Win8) or a power shell (Win10), navigate to said directory and execute the following command:

```
<full orca binary folder path>/orca example.inp > example.out
```

## How do I cite ORCA?

Please do **NOT** just cite the generic ORCA reference given below but also cite in addition our original papers! We give this program away for free to the community and it is our pleasure and honour to do so. Our payment are your citations! This will create the visibility and impact that we need to attract funding which in turn allows us to continue the development. So, **PLEASE**, go the extra mile to look up and properly cite the papers that report the development and ORCA implementation of the methods that you have used in your studies!

The generic reference for ORCA is:

Neese, F. "The ORCA program system" *Wiley Interdisciplinary Reviews: Computational Molecular Science*, **2012**, Vol. 2, Issue 1, Pages 73–78.

Please note that there has been an update for ORCA 4.0:

Neese, F. "Software update: the ORCA program system, version 4.0" *Wiley Interdisciplinary Reviews: Computational Molecular Science*, **2017**, Vol. 8, Issue 1, p. e1327.

## Are there recommended programmes to use alongside ORCA?

As a matter of fact there are: We make extensive use of [Chemcraft](#). It is interesting to note that it works well in MacOS or Linux (using Wine). Another popular visualization programme is [Chimera](#).

[OpenBabel](#) is very useful for file conversion to various chemical formats.

Finally, [Avogadro](#) is an excellent tool to edit molecular geometries. It is also able to generate ORCA input files. The Avogadro version with the latest ORCA modifications is available on the [ORCA download](#) site.

For other valuable suggestions please refer to the corresponding [ORCA site](#).

## My old inputs don't work with the new ORCA version! Why?

Please be aware that ORCA has changed considerably from 3-0 to 4-0. The basis set naming convention has changed as well as a couple of defaults (frozen core e.g.). (For detailed information please refer to the Release Notes.) It therefore is not unexpected that the same inputs will now either give slightly different results, or will totally crash, because the keywords have been changed or totally removed.

If you are unsure about an input, please consult the manual. It is provided by the ORCA developers and should contain all information implemented in the published version of ORCA.

## My SCF calculations suddenly die with 'Please increase MaxCore' ! Why?

The SCF cannot restrict its memory to a given MaxCore, which, in the past, has led to crashes due to lack of memory after many hours of calculation. To prevent this, the newer ORCA versions will try to estimate the memory needed at an early stage of the calculation. If this estimation is smaller than MaxCore, you are fine. If it is larger than MaxCore, but smaller than 2\*MaxCore, ORCA will issue a warning and proceed. If the estimation yields a value that's larger than 2\*MaxCore, ORCA will abort. You will then have to increase MaxCore. Please note, that MaxCore is the amount of memory dedicated to each process!

## When dealing with array structures, when does ORCA count starting from zero and in which cases does counting start from one?

Since ORCA is a C++ based program its internal counting starts from zero. Therefore all electrons, atoms, frequencies, orbitals, excitation energies etc. are counted from zero. User based counting such as the numeration of fragments is counted from one.

## How can I check that my SCF calculation converges to a correct electronic structure?

The expectation value  $\langle S^2 \rangle$  is an estimation of the spin contamination in the system. It is highly recommended for open-shell systems, especially with transition metal complexes, to check the UCO (unrestricted corresponding orbitals) overlaps and visualise the corresponding orbitals. Additionally, spin-population on atoms that contribute to the singly occupied orbitals is also an identifier of the electronic structure.

### **I can't locate the transition state (TS) for a reaction expected to feature a low/very low barrier, what should I do?**

For such critical case of locating the TS, running a very fine (e.g. 0.01 Å increment of the bond length) relaxed scan of the key reaction coordinate is recommended. In this way the highest energy point on a very shallow surface can be identified and used for the final TS optimisation.

### **During the geometry optimisation some atoms merge into each other and the optimisation fails. How can this problem be solved?**

This usually occurs due to the wrong or poor construction of initial molecular orbital involving some atoms. Check the basis set definition on problematic atoms and then the corresponding MOs!

### **While using `MOREAD` feature in ORCA, why am I getting an error saying, “no orbitals found in the .gbw file”?**

ORCA produces the `.gbw` file immediately after it reads the coordinates and basis set information. If you put a `.gbw` file from a previous calculation with same base name as your current input into the working directory, it will be overwritten and the previous orbital data will be lost. Therefore, it is recommended to change the file name or `.gbw` extension to something else (`.gbw.old`, for example).

### **The localisation input file (`.loc.fil`) I used to use for older ORCA versions is not working with `orca_loc` of ORCA 4.0.**

The content of the localization input file has been modified in the current ORCA version. Now some additional input data is required for localisation. Type `orca_loc` in a shell and you will get the list of required input information.

### **With all the GRID and RI and associated basis set settings I'm getting slightly confused. Can you provide a brief overview?**

Hartree–Fock (HF) and DFT require the calculation of Coulomb and exchange integrals. While the Coulomb integrals are usually done analytically, the exchange integrals can be evaluated semi-numerically on a grid. Here, the pure DFT exchange is calculated on one type of grid (controlled through the `GRID` keyword) while the HF exchange can be evaluated on an different, often smaller grid (`GRIDX`). For both parts, further approximations can be made (RI-J and RI-K<sup>1</sup> or COSX, respectively). When RI is used, auxiliary basis sets are required (`<basis>/J` for RI-J and `<basis>/JK` for RI-JK). The following possible combinations arise:

- HF calculation
  - Exact J + exact K: no auxiliary functions and no grids needed.
  - RIJ + exact K (`RIJONX`, `RIJDX`): `<basis>/J` auxiliaries, no grids.
  - RIJ + RIJ = RIJK: `<basis>/JK` auxiliaries, no grids.

---

<sup>1</sup>Note that ORCA can only use RI-K in conjunction with RI-J; hence the combination RI-JK.

- RIJ + COSX: <basis>/J auxiliaries, COSX grid controlled by the **GRIDX** keyword.
- GGA DFT functional
  - Exact J + GGA-XC: no auxiliary functions needed, DFT grid controlled by the **GRID** keyword.
  - RIJ + GGA-XC: <basis>/J auxiliaries, DFT grid controlled by the **GRID** keyword.
- Hybrid DFT functional
  - Exact J + exact K + GGA-XC: no auxiliary functions needed, DFT grid controlled by the **GRID** keyword.
  - RIJ + exact K (**RIJONX**, **RIJDX**) + GGA-XC: <basis>/J auxiliaries, DFT grid controlled by the **GRID** keyword.
  - RIJ + RIK (**RIJK**) + GGA-XC: <basis>/JK auxiliaries, DFT grid controlled by the **GRID** keyword.
  - RIJ + COSX + GGA-XC: <basis>/J auxiliaries, COSX grid controlled by the **GRIDX** keyword, DFT grid controlled by the **GRID** keyword.

## There are a lot of basis sets! Which basis should I use when?

ORCA offers a variety of methods and a large choice of basis sets to go with them. Here is an incomplete overview:

Method	Approximation	basis set (and auxiliaries)
CASSCF/NEVPT2		<basis>
CASSCF/NEVPT2	RI-JK	<basis>+ <basis>/JK
CASSCF/NEVPT2	RIJCOSX	<basis>+ <basis>/J + <basis>/C
CASSCF/NEVPT2	TrafoStep RI	<basis>+ <basis>/JK or <basis>/C
NEVPT2-F12	TrafoStep RI	<basis>-F12 + <basis>-F12/CABS + <basis>/JK or <basis>/C
TDDFT		<basis>
TDDFT	Mode RIInts	<basis>+ <basis>/C
MP2		<basis>
F12-MP2		<basis>-F12 + <basis>-F12/CABS
RI-MP2		<basis>+ <basis>/C
HF+RI-MP2	RIJCOSX	<basis>+ <basis>/C + <basis>/J
F12-RI-MP2		<basis>-F12 + <basis>-F12/CABS + <basis>/C
DLPNO-MP2		<basis>+ <basis>/C
HF+DLPNO-MP2	RI-JK	<basis>+ <basis>/C + <basis>/JK
F12-DLPNO-MP2		<basis>-F12 + <basis>-F12/CABS + <basis>/C
CCSD		<basis>
RI-CCSD		<basis>+ <basis>/C
(D)LPNO-CCSD		<basis>+ <basis>/C
HF+(D)LPNO-CCSD	RIJCOSX	<basis>+ <basis>/C + <basis>/J
F12-CCSD		<basis>-F12 + <basis>-F12/CABS
F12-RI-CCSD		<basis>-F12 + <basis>-F12/CABS + <basis>/C
HF+F12-RI-CCSD	RI-JK	<basis>-F12 + <basis>-F12/CABS + <basis>/C + <basis>/JK





---

## 4 General Information

### 4.1 Program Components

The program system ORCA consists of several separate programs that call each other during a run. The following basic modules are included in this release:

orca	: Main input+driver program
orca_anoint	: Integral generation over ANOs
orca_autoci	: CI type program using the automated generation environment (ORCA-AGE)
orca_ciprep	: Preparation of data for MRCI calculations (frozen core matrices and the like)
orca_cis	: Excited states via CIS and TD-DFT
orca_cipsi	: Iterative Configuration Expansion Configuration Interaction (ICE-CI)
orca_cpscf	: Solution of the coupled-perturbed SCF equations
orca_casscf	: Main program for CASSCF driver
orca_eprnmr	: SCF approximation to EPR and NMR parameters
orca_fci	: Full-CI program
orca_gtoint	: Calculation of gaussian integrals
orca_gstep	: Relaxation of the geometry based on energies and gradients
orca_loc	: Calculation of localized molecular orbitals
orca_md	: Molecular dynamics program
orca_mdc	: Matrix driven correlation program: CI, CEPA, CPF, QCISD, CCSD(T)
orca_mp2	: MP2 program (conventional, direct and RI)
orca_mrci	: MRCI and MRPT calculations (individually selecting)
orca_ndoint	: Calculates semiempirical integrals and gradients
orca_numfreq	: Numerical hessian computation
orca_pc	: Addition of point charge terms to the one-electron matrix
orca_plot	: Generation of orbital and density plots
orca_pop	: External program for population analysis on a given density
orca_rel	: (Quasi) Relativistic corrections
orca_rocis	: Excited states via the ROCIS method
orca_scf	: Self-consistent field program (conventional and direct)
orca_scfgrad	: Analytic derivatives of SCF energies (HF and DFT)
orca_scfhess	: Analytical hessian calculation for SCF
orca_soc	: Calculation of spin-orbit coupling matrices
orca_vpot	: Calculation of the electrostatic potential on a given molecular surface

Utility programs:

orca_2aim	:	Produces WFN and WFX files suitable for AIM analysis
orca_2mkl	:	Produces an ASCII file to be read by molekel, molden or other visualization programs
orca_asa	:	Calculation of absorption, fluorescence and resonance Raman spectra
orca_chelpg	:	Electrostatic potential derived charges
orca_euler	:	Calculate Euler angles from .prop file
orca_fitpes	:	Simple program to fit potential energy curves of diatomics
orca_mapspc	:	Produces files for transfer into plotting programs
orca_pltvib	:	Produces files for the animation of vibrations
orca_pnmr	:	Calculation of paramagnetic NMR shielding tensors
orca_vib	:	Calculation of vibrational frequencies from a completed frequency run (also used for isotope shift calculations)
otool_gcp	:	Geometrical Counterpose Correction

#### Friends of ORCA:

gennbo	:	The NBO analysis package of Weinhold (must be purchased separately from the university of Wisconsin; older versions available for free on the internet may also work)
Molekel	:	Molecular visualization program (see 7.20.2.3)
gOpenMol	:	Molecular visualization program (see 7.20.2.2)

In principle every individual module can also be called “standalone”. However, it is most convenient to do everything via the main module.

There is no real installation procedure. Just copy the executables wherever you want them to be and make sure that your path variable contains a reference to the directory where you copied the files. This is important to make sure that the programs can call each other (but you can also tell the main program the explicit position of the other programs in the input file as described below).

## 4.2 Units and Conversion Factors

Internally the program uses atomic units. This means that the unit of energy is the Hartree (Eh) and the unit of length is the Bohr radius ( $a_0$ ). The following conversion factors to other units are used:

$$\begin{aligned}
 1 \text{ Eh} &= 27.2113834 \text{ eV} \\
 1 \text{ eV} &= 8065.54477 \text{ cm}^{-1} = 23.0605 \frac{\text{kcal}}{\text{mol}} \\
 1 \text{ cm}^{-1} &= 29979.2458 \text{ MHz} \\
 1 a_0 &= 0.5291772083 \text{ \AA} \\
 1 \text{ a.t.u.} &= 2.4188843 \cdot 10^{-17} \text{ s}
 \end{aligned}$$

## 5 Calling the Program (Serial and Parallel)

### 5.1 Calling the Programm

Under Windows the program is called from the command prompt! (Make sure that the PATH variable is set such that the orca executables are visible)

```
orca MyMol.inp > MyMol.out
```

Under UNIX based operating systems the following call is convenient<sup>1</sup> (here also: make sure that the PATH variable is set to the directory where the orca executables reside):

```
nohup orca MyMol.inp >& MyMol.out &
```

The **nohup** command lets the program run even if the user is logged out. The program writes to *stdout* and *stderr*. Therefore the output must be redirected to the file *MyMol.out* in this example. *MyMol.inp* is a free format ASCII file that contains the input description. The program will produce a number of files *MyMol.x.tmp* and the file *MyMol.gbwn*. The “\*.gbwn” file contains a binary summary of the calculation. GBW stands for “Geometry-Basis-Wavefunction”. Basically this together with the calculation flags is what is stored in this file. You need this file for restarting SCF calculations or starting other calculations with the orbitals from this calculation as input. The “\*.tmp” files are temporary files that contain integrals, density matrices, Fock matrices etc. that are used as intermediates in the calculation. If the program exits normally all of these files are deleted. If it happens to crash you have to remove the files manually (**rm MyMol\*.tmp** under Unix or **del MyMol\*.tmp** under Windows). In case you want to monitor the output file while it is written, you can use the command (under Unix):

```
tail -f MyMol.out
```

to follow (option -f) the progress of the calculation. Under Windows you have to either open another command shell and use:

```
type MyMol.out  
type MyMol.out |more
```

<sup>1</sup>Many people (including myself) will prefer to write a small shellsript that, for example, creates a run directory, copies the input there, runs the program, deletes possibly left over temporary files and then copies the output back to the original directory.

or you have to copy the output file to another file and then use any text editor to look at it.

```
copy MyMol.out temp.out
edit temp.out
```

you cannot use `edit MyMol.out` because this would result in a sharing violation.

There are parallel versions for Linux, MAC and Windows computers (thanks to the work of Ms Ute Becker) which make use of OpenMPI (open-source MPI-2 implementation). Assuming that OpenMPI libraries are installed properly on your computer, it is fairly easy to run the parallel version of ORCA. You simply have to specify the number of parallel processes, like:

```
! PAL4
  # everything from PAL2 to PAL8 is recognized
or

%pal nprocs 4 # any number (positive integer)
end
```

The following modules are presently parallelized:

- ANOINT
- CASSCF / NEVPT2
- CIPSI
- CIS/TDDFT
- CPSCF
- EPRNMR
- GTOINT
- MDCI (Canonical-, PNO-, DLPNO-Methods)
- MP2 and RI-MP2 (including Gradient and Hessian)
- MRCI
- PC
- ROCIS
- SCF
- SCFGRAD
- SCFHES
- SOC

- Numerical Gradients and Frequencies

Thus, all major modules are parallelized in the present version. The efficiency is such that for RI-DFT perhaps up to 16 processors are a good idea while for hybrid DFT and Hartree-Fock a few more processors are appropriate. Above this, the overhead becomes significant and the parallelization loses efficiency. Coupled-cluster calculations usually scale well up to at least 8 processors but probably it is also worthwhile to try 16. For Numerical Frequencies or Gradient runs it makes sense to use as many processors as  $3 \times \text{Number of Atoms}$ . If you run a queuing system you have to make sure that it works together with ORCA in a reasonable way. NOTE:

- Parallelization is a difficult undertaking and there are many different protocols that work differently for different machines. Please understand that we can not provide a 1:1 support for each platform. We are trying our best to make the parallelization transparent and provide executables for various platforms but we can not possibly guarantee that they always work on every system. Please see the download information for details of the version.

## 5.2 Hints on the Use of Parallel ORCA

Many questions that are asked in the discussion forum deal with the parallel version of ORCA. Please understand that we cannot possibly provide one-on-one support for every parallel computer in the world. So please, make every effort to solve the problems locally together with your system administrator. Here are some of the most common problems and how to deal with them.

1. Parallel ORCA can be used with OpenMPI only. Please see the download information for details of the relevant OpenMPI-version for your platform.
2. The OpenMPI version is configurable in a large variety of ways, which cannot be covered here. For a more detailed explanation of all available options, cf. <http://www.open-mpi.org><sup>2</sup>

Otherwise, the usage of the OpenMPI version is like the older MPICH version, especially with regard to the provision of a nodefile (<inputfile>.nodes). If you run the OpenMPI version on only one computer, you do not need to provide a machinefile, and neither have to enable an rsh/ssh access, as in this case the processes will simply be forked!

Please note that the OpenMPI version is dynamically linked, that is, it needs at runtime the OpenMPI libraries (and several other standard libraries)!

(Remember to set the `LD_LIBRARY_PATH`)

3. Many problems arise, because parallel ORCA does not find its executables. To avoid this, it is crucial to provide ORCA with its complete pathname. The easiest and safest way to do so is to include the directory with the orca-executables in your `$PATH`. Then start the calculation:
  - interactively: start orca with full path: `/my_path_orca_executables/orca MyMol.inp`
  - batch : export your path: `export PATH=$PATH:/my_path_orca_executables` (for bash) then start orca with full path: `$PATH/orca $jobname.inp`

---

<sup>2</sup>OpenMPI 3.1.x did contain a few errors causing calculations to hang randomly. Building OpenMPI with the switch `--disable-builtin-atomics` circumvents this.

This seems redundant, but it really is important if you want to start a parallel calculation to run ORCA with full path! Otherwise it will not be able to find the parallel executables.

4. It is recommended to run orca in local (not nfs-mounted) scratch-directories, (for example `/tmp1`, `/usr/local`, ...) and to renew these directories for each run to avoid confusion with left-overs of a previous run.

5. It has proven convenient to use “wrapper” scripts. These scripts should

- set the path
- create local scratch directories
- copy input files to the scratch directory
- start orca
- save your results
- remove the scratch directory

A basic example of such a submission script for the parallel ORCA version is shown below (this is for the Torque/PBS queuing system, running on Apple Mac OS X):

```
#!/bin/zsh

setopt EXTENDED_GLOB
setopt NULL_GLOB

#export MKL_NUM_THREADS=1

b=${1:r}

#get number of procs.... close your eyes... (it really works!)
if [[ ${$(grep -e '^!' $1):u} == !*(#b)PAL(<0-9>##)* ]]; then
  nprocs=$match
  let "nodes=nprocs"
elif [[ ${$(j: )$(grep -v '^#' $1):u} == *(#b)PAL*NPROCS' '#(<0-9>##)*' ]]; then
  nprocs=$match
  let "nodes=nprocs"
fi

cat > ${b}.job <<EOF
#!/bin/zsh
#PBS -l nodes=1:ppn=${nodes:=1}
#PBS -S /bin/zsh
#PBS -l walltime=8760:00:00

setopt EXTENDED_GLOB
setopt NULL_GLOB

export PATH=$PBS_O_PATH
```

```
logfile=$PBS_O_WORKDIR/$b.log
tdir=$(mktemp -d /Volumes/scratch/$USER/$b_XXXXXX)

trap '
echo "Job terminated from outer space!" >> $logfile
rm -rf $tdir
exit
' TERM

cp $PBS_O_WORKDIR/$1 $tdir
foreach f ($PBS_O_WORKDIR/*.gbw $PBS_O_WORKDIR/*.pot) cp $f $tdir
cd $tdir

echo "Job started from $PBS_O_HOST, running on $(hostname) in $tdir using
$(which orca)" > $log
file
=orca $1 1>>$logfile 2>&1

cp ^(*.(inp|tmp*)) $PBS_O_WORKDIR/

rm -rf $tdir

EOF

qsub -j oe -o $b.job.out $b.job
```

#### 6. Parallel ORCA distinguishes 3 cases of disk availability:

- each process works on its own (private) scratch directory (the data on this directory cannot be seen from any other process)
- all processes work in a common scratch directory (all processes can see all file-data)
- there are at least 2 groups of processes on different scratch directories, one of the groups consisting of more than 1 process

Parallel ORCA will find out, which case exists and handle its I/O respectively. If ORCA states disk availability differently from what you would expect, check the number of available nodes and/or the distribution pattern (fill\_up/round\_robin)

7. If Parallel ORCA finds a file named “**MyMol.nodes**” in the directory where it’s running, it will use the nodes listed in this file to start the processes on, provided your input file was “**MyMol.inp**”. You can use this file as your machinefile specifying your nodes, using the usual OpenMPI machinefile notation.

8. It is possible to pass additional MPI-parameters to the mpirun by adding these arguments to the ORCA call:

- `/mypath.orca_executables/orca MyMol.inp --bind-to core`

- or - for multiple arguments

- `/mypath_orca_executables/orca MyMol.inp "--bind-to core --verbose"`

9. An additional remark on multi-process numerical calculations (frequencies, gradient, hybrid hessian): The processes that execute these calculations do not work in parallel, but independently, often in a totally asynchronous manner. The numerical calculations will start as many processes, as you dedicated for the parallel parts before and they will run on the same nodes. If your calculation runs on multiple nodes, you have to set the environment variable `RSH_COMMAND` to either “`rsh`” or “`ssh`”. You may specify special flags, like “`ssh -x`”. If `RSH_COMMAND` is not set, ORCA will start all processes of a multi-process run on localhost. (Take care not to exceed your localhost’s resources!) There is no gain in taking more processes than 3-times the number of atoms to be displaced. For restart (available for numerical frequencies, hybrid hessian and partial hessian calculations) make sure you have all local Hessian files (`input.proc%d.hess`). ORCA will check these files to determine which displacements are left to be done.



## 6 General Structure of the Input File

In general, the input file is a free format ASCII file and can contain one or more keyword lines that start with a “!” sign, one or more input blocks enclosed between an “%” sign and “end” that provide finer control over specific aspects of the calculation, and finally the specification of the coordinates for the system along with the charge and multiplicity provided either with a %coords block, or more usually enclosed within two “\*” symbols. Here is an example of a simple input file that contains all three input elements:

```
! HF def2-TZVP

%scf
  convergence tight
end

* xyz 0 1
C 0.0 0.0 0.0
O 0.0 0.0 1.13
*
```

Comments in the file start by a “#”. For example:

```
# This is a comment. Continues until the end of the line
```

Comments can also be closed by a second “#”, as the example below where TolE and TolMaxP are two variables that can be user specified:

```
TolE=1e-5; #Energy conv.# TolMaxP=1e-6; #Density conv.#
```

The input may contain several blocks, which consist of logically related data that can be user controlled. The program tries to choose sensible default values for all of these variables. However, it is impossible to give defaults that are equally sensible for all systems. In general the defaults are slightly on the conservative side and more aggressive cutoffs etc. can be chosen by the user and may help to speed things up for actual systems or give higher accuracy if desired.

## 6.1 Input Blocks

The following blocks exist:

AUTOCI	Controls autogenerated correlation calculations
BASIS	Basis sets are specified
CASSCF	Control of CASSCF/NEVPT2 and DMRG calculations
CIPSI	Control of Iterative-Configuration Expansion Configuration Interaction calculation
CIM	Control of Cluster In Molecules calculations
CIS	Control of CIS and TD-DFT calculations (synonym is TDDFT)
COORDS	Input of atomic coordinates
CPCM	Control of the Conductor-like Polarizable Continuum Model
ELPROP	Control of electric property calculations
EPRNMR	Control of EPR and NMR calculations
ESD	Control of ESD calculations
FREQ	Control of frequency calculations
GEOM	Control of geometry optimization
LOC	Localization of orbitals
MD	Control of molecular dynamics simulation
MDCI	Controls single reference correlation methods
METHOD	Here a computation method is specified
MP2	Controls the details of the MP2 calculation
MRCC	Control of multi-reference CC calculations
MRCI	Control of MRCI calculations
NUMGRAD	Control of numerical gradients
NBO	Controls NBO analysis with GENNBO
OUTPUT	Control of output
PAL	Control of parallel jobs
PARAS	Input of semi-empirical parameters
PLOTS	Control of plot generation
REL	Control of relativistic options
ROCIS	Control of restricted-open-shell CIS
RR	Control of resonance Raman and absorption/fluorescence band-shape calculations
SCF	Control of the SCF procedure

Blocks start with “%” and end with “end”. Note that input is **not** case sensitive. For example:

```
%method method HF
end
```

No blocks *need* to be present in an input file but they *can* be present if detailed control over the behavior of the program is desired. Otherwise all normal jobs can be defined via the keywords described in the next section. Variable assignments have the following general structure:

```
VariableName Value
```

Some variables are actually arrays. In this case several possible assignments are useful:

```
Array[1] Value1
Array[1] Value1,Value2,Value3
Array Value1,Value2
```

*Note:* Arrays always start with index 0 in ORCA (this is because ORCA is a C++ program). The first line in the example gives the value “Value1” to `Array[1]`, which is the *second* member of this array. The second line assigns `Value1` to `Array[1]`, `Value2` to `Array[2]` and `Value3` to `Array[3]`. The third line assigns `Value1` to `Array[0]` and `Value2` to `Array[1]`. Strings (for examples filenames) must be enclosed in quotes. For example:

```
MOInp "Myfile.gbwn"
```

In general the input is not case sensitive. However, inside strings the input is case sensitive. This is because on unix systems `MYFILE.GBW` and `MyFile.gbwn` are different files. Under Windows the file names are not case sensitive.

## 6.2 Keyword Lines

It is possible to give a line of keywords that assign certain variables that normally belong to different input blocks. The syntax for this “simple input” is line-oriented. A keyword line starts with the “!” sign.

```
! Keywords
```

### 6.2.1 Main Methods and Options

Table 6.1 provides a list of keywords that can be used within the “simple input” keyword line to request specific methods and/or algorithmic options. Most of them are self-explanatory. The others are explained in detail in the section of the manual that deals with the indicated input block.

Table 6.1: Main keywords that can be used in the simple input of ORCA.

Keyword	Input block	Variable	Comment
HF DFT FOD	METHOD	METHOD	Selects the Hartree–Fock method Selects the DFT method (see table 6.2 on page 23 for a list of functionals) FOD analysis (see 9.6.8.2) employing default settings (TPSS/def2-TZVP, TightSCF, SmearTemp = 5000 K)
<b>Runtypes</b>			
ENERGY or SP OPT  COPT  ZOPT  GDIIS-COPT GDIIS-ZOPT GDIIS-OPT ENGRAD  NUMGRAD  NUMFREQ NUMNACME  MD CIM	METHOD	RUNTYP	Selects a single point calculation Selects a geometry optimization calculation (using internal redundant coordinates) Optimization in Cartesian coordinates (if you are desperate) Optimization in Z-matrix coordinates (dangerous) COPT using GDIIS ZOPT using GDIIS Normal optimization using GDIIS Selects an energy and gradient calculation Numerical gradient (has explicitly to be asked for, if analytic gradient is not available) Numerical frequencies Numerical non-adiabatic couplings (only for CIS/TD-DFT) Molecular dynamic simulation Cluster-In-Molecule calculation
<b>Atomic mass/weight handling</b>			
Mass2016	METHOD	AMASS	Use the latest (2016) atomic masses of the most abundant or most stable isotopes instead of atomic weights.
<b>Symmetry handling</b>			
UseSym  NoUseSym			Turns on the use of molecular symmetry (see section 6.5). <i>THIS IS VERY RUDIMENTARY!</i> Turns symmetry off
<b>Second order many body perturbation theory</b>			
MP2 MP2RI or RI-MP2 SCS-MP2 RI-SCS-MP2			Selects Method=HF and DoMP2=true Select the MP2-RI method Spin-component scaled MP2 Spin-component scaled RI-MP2 (synonym is SCS-RI-MP2)

OO-RI-MP2 OO-RI-SCS-MP2  MP2-F12  MP2-F12-RI MP2-F12D-RI			Orbital optimized RI-MP2 Orbital optimized and spin-component scaled RI-MP2 MP2 with F12 correction (synonym is F12-MP2) MP2-RI with RI-F12 correction MP2-RI with RI-F12 correction employing the D approximation (less expensive) (synonyms are F12-RI-MP2, RI-MP2-F12)
<b>High-level single reference methods.</b> These are implemented in the MDCI module. They can be run in a number of technical variants.			
CCSD CCSD(T)  CCSD-F12 CCSD(T)-F12 CCSD-F12/RI CCSD-F12D/RI  CCSD(T)-F12/RI CCSD(T)-F12D/RI  QCISD QCISD(T)  QCISD-F12 QCISD(T)-F12 QCISD-F12/RI QCISD(T)-F12/RI CPF/1 NCPF/1  CEPA/1 NCEPA/1 RI-CEPA/1-F12 MP3 SCS-MP3	MDCI	CITYPE	Coupled-cluster singles and doubles Same with perturbative triples correction CCSD with F12 correction CCSD(T) with F12 correction CCSD with RI-F12 correction CCSD with RI-F12 correction employing the D approximation (less expensive) CCSD(T) with RI-F12 correction CCSD(T) with RI-F12 correction employing the D approximation (less expensive) Quadratic Configuration interaction Same with perturbative triples correction QCISD with F12 correction QCISD(T) with F12 correction QCISD with RI-F12 correction QCISD(T) with RI-F12 correction Coupled-pair functional A “new” modified coupled-pair functional Coupled-electron-pair approximation The CEPA analogue of NCPF/1 RI-CEPA with F12 correction MP3 energies Grimme’s refined version of MP3
Other coupled-pair methods are available and are documented later in the manual in detail (section 7.8) In general you can augment the method with RI-METHOD in order to make the density fitting approximation operative; RI34-METHOD does the same but only for the 3- and 4-external integrals). MO-METHOD performs a full four index transformation and AO-METHOD computes the 3- and 4-external contributions on the fly. With AOX-METHOD this is done from stored AO integrals.			

<p><b>Local correlation methods.</b> These are local, pair natural orbital based correlation methods. They must be used together with auxiliary correlation fitting basis sets. Open-shell variants are available for some of the methods, for full list please see section 8.1.3. We recommend <math>n = 1</math> for the CEPA methods.</p>			
LPNO-CEPA/ $n$	MDCI	Various	Local pair natural orbital CEPA methods
LPNO-CPF/ $n$			Same for coupled-pair functionals
LPNO-NCEPA/ $n$			Same for modified versions
LPNO-NCPF/ $n$			Same for modified versions
LPNO-QCISD			Same for quadratic CI with singles and doubles
LPNO-CCSD			Same for coupled-cluster theory with single and double excitations
DLPNO-CCSD			Domain based local pair natural orbital coupled-cluster method with single and double excitations (closed-shell only)
DLPNO-CCSD(T)			DLPNO-CCSD with perturbative triple excitations
DLPNO-CCSD(T1)			DLPNO-CCSD with iterative perturbative triple excitations
DLPNO-MP2	MP2	Various	Local (DLPNO) MP2
DLPNO-SCS-MP2			Spin-component scaled DLPNO-MP2 (a synonym is SCS-DLPNO-MP2)
DLPNO-MP2-F12			DLPNO-MP2 with F12 correction employing an efficient form of the C approximation
DLPNO-MP2-F12/D			DLPNO-MP2-F12 with approach D (less expensive than the C approximation)
DLPNO-CCSD-F12			DLPNO-CCSD with F12 correction employing an efficient form of the C approximation
DLPNO-CCSD-F12/D			DLPNO-CCSD-F12 with approach D (less expensive than the C approximation)
DLPNO-CCSD(T)-F12			DLPNO-CCSD(T) with F12 correction employing an efficient form of the C approximation
DLPNO-CCSD(T)-F12/D			DLPNO-CCSD(T)-F12 with approach D (less expensive than the C approximation)
DLPNO-NEVPT2			DLPNO-NEVPT2 requires a CASSCF block

<b>Accuracy control for local correlation methods.</b> These keywords select predefined sensible sets of thresholds to control the accuracy of DLPNO calculations. See the corresponding sections on local correlation methods for more details.			
LoosePNO NormalPNO TightPNO  DLPNO-HFC1  DLPNO-HFC2	MDCI, MP2	Various	Selects loose DLPNO thresholds Selects default DLPNO thresholds Selects tight DLPNO thresholds  Tightened truncation setting for DLPNO-CCSD hyperfine coupling constants calculation Tighter truncation setting than for DLPNO-HFC1
<b>Automatic basis set eextrapolation</b>			
Extrapolate (n/m, bas)			Extrapolation of the basis set family “bas” (bas=cc,aug-cc, cc-core, ano, saug-ano, aug-ano, def2; if omitted “cc-pVnZ” is used) for cardinal numbers n,m (n<m=2,3,4,5), e.g. Extrapolate(2/3,cc) extrapolates the SCF, MP2 and MDCI energies to the basis set limit. “core” refers to basis sets with core correlation function. In this case the frozen core approximation is - by default - turned off. This setting can be overridden in the “methods” block if one just wants to use the basis set with core correlation functions (steep primitives) but without unfreezing the core electrons.
Extrapolate (n, bas)			Calculate the first n-energies for member of the basis set family basis, e.g. Extrapolate(3) is doing calculations with cc-pVDZ, cc-pVTZ and cc-pVQZ.
ExtrapolateEP2 (n/m, bas,[method,method- details])			Similar: performs SCF, MP2 and MDCI calculations. The higher basis set can only be done with DLPNO-CCSD(T) or MP2 methods and then used to extrapolate the MDCI calculation to the basis set limit.
ExtrapolateEP3 (bas,[method,method- details])			Similar to EP2: for the high basis set method we go one cardinal number higher.
<b>CASSCF related options. All of them require the CASSCF block as minimal input</b>			
DMRG NEVPT2			Sets DMRG as “CISStep” in CASSCF SC NEVPT2

SC-NEVPT2 RI-NEVPT2 FIC-NEVPT2 DLPNO-NEVPT2			SC-NEVPT2 same as NEVPT2 SC-NEVPT2 with the RI approximation FIC-NEVPT2 aka PC-NEVPT2 FIC-NEVPT2 in the framework of DLPNO FIC-CASPT2 FIC-CASPT2 with the RI approximation 2nd order Dynamic Correlation Dressed CAS 2nd order Dynamic Correlation Dressed CAS with RI approximation
<p><b>(internally contracted)Multireference methods beyond NEVPT2/CASPT2:</b> If specified in a single keyword all information about reference spaces, number of roots etc. is taken from the CASSCF module that is assumed to be run in advance. These methods reside in the autoci module. More refined settings require the autoci block in the input.</p>			
FIC-MRCI  FIC-DDCI3 FIC-CEPA0 FIC-ACPF FIC-AQCC		CIType	Invokes the fully internally contracted MRCI Fully internally contracted DDCI3 Fully internally contracted CEPA0 Fully internally contracted ACPF Fully internally contracted AQCC
<p><b>(uncontracted)Multireference methods:</b> If specified in a single keyword all information about reference spaces, number of roots etc. is taken from the CASSCF module that is assumed to be run in advance. In general, these calculations are of the individually selecting type and are very time consuming. Very many flags can be set and modified for these methods and in general using these methods requires expert users! In general see the variables Tsel, Tpre and That that define the individual selection process. All of these methods can be used with RI integrals by using RI-MRCI etc. However, then the calculations become even more time consuming since integrals are made one- by one on the fly. Non-RI calculations will be pretty much limited to about 200-300 orbitals that are included in the CI</p>			
MRCI  MRCI+Q  MRACPF MRAQCC MRDDCI1  MRDDCI2 MRDDCI3 MRDDCI <sub>n</sub> +Q SORCI	MRCI	CIType	Initiates a multireference configuration interaction calculation with single and double excitations Same with multireference Davidson correction for unlinked quadruples Average coupled-pair functional Average quadratic coupled-cluster Difference dedicated CI with one degree of freedom Same with two degrees of freedom Same with three degrees of freedom MRDDCI with Davidson correction Spectroscopy oriented CI



<b>Frozen core features.</b> NOTE: this deviates from previous versions of ORCA! We are now counting core electrons rather than using an energy window. If you do want to use an orbital energy window use <code>%method FrozenCore FC_EWIN end</code> . Otherwise the EWin commands will be ignored! (alternatives are FC_ELECTRONS (default) and FC_NONE).			
FROZENCORE	METHOD	FrozenCore	Use a frozen core. By default this is done by counting the number of chemical core electrons
NOFROZENCORE			Do not use a frozen core
<b>Semiempirical methods</b>			
ZINDO/S			Selects the ZINDO/S method
ZINDO/1			Selects the ZINDO/1 method
ZINDO/2			Selects the ZINDO/2 method
NDDO/1			Selects the NDDO/1 method
NDDO/2			Selects the NDDO/2 method
MNDO			Selects the MNDO method
AM1			Selects the AM1 method
PM3			Selects the PM3 method
<b>Algorithmic variations, options, add-ons, modifiers,...</b>			
RHF or RKS	SCF	HFTYP	Selects closed-shell SCF
UHF or UKS			Selects spin unrestricted SCF
ROHF or ROKS			Selects open-shell spin restricted SCF
AllowRHF	METHOD	ALLOWRHF	Allow a RHF calculation even if the system is open-shell (Mult>1). Default is to switch to UHF then
RI	METHOD	RI	Sets RI=true to use the RI approximation in DFT calculations. Default to Split-RI-J
NORI			Sets RI=false
RIJCOSX	METHOD/ SCF	RI, KMatrix	Sets the flag for the efficient RIJCOSX algorithm (treat the Coulomb term via RI and the Exchange term via seminumerical integration)
RI-JK	METHOD/ SCF	RI, KMatrix	Sets the flag for the efficient RI algorithm for Coulomb and Exchange. Works for SCF (HF/DFT) energies and gradients. Works direct or conventional.
SPLITJ	SCF	JMATRIX	Select the efficient Split-J procedure for the calculation of the Coulomb matrix in non-hybrid DFT (rarely used)
SPLIT-RI-J	SCF	JMATRIX,RI	Select the efficient Split-RI-J procedure for the improved evaluation of the RI-approximation to the Coulomb-matrix
NoSplit-RI-J	SCF	JMATRIX,RI	Turns the Split-RI-J feature off (but does not set the RI flag to false!)

RI-J-XC	SCF	JMATRIX, KMATRIX,RI	Turn on RI for the Coulomb term <i>and</i> the XC terms. This saves time when the XC integration is significant but introduces another basis set incompleteness error. (rarely used)
DIRECT SEMIDIRECT  CONV	SCF	SCFMODE	Selects an integral direct calculation Selects an integral semidirect calculation (rarely used nowadays) Selects an integral conventional calculation
NOITER	SCF	MAXITER	Sets the number of SCF iterations to 0. This works together with MOREAD and means that the program will work with the provided starting orbitals.
<b>Initial guess options:</b> In most cases the default PMODEL guess will be adequate. In some special situations you may want to switch to a different choice			
PATOM PMODEL HUECKEL HCORE MOREAD  AUTOSTART  NOAUTOSTART	SCF	GUESS      AUTOSTART	Selects the polarized atoms guess Selects the model potential guess Selects the extended Hückel guess Selects the one-electron matrix guess Read MOs from a previous calculation (use <code>%moinp "myorbitals.gbw"</code> in a separate line to specify the GBW file that contains these MOs to be read) Try to start from the existing GBW file of the same name as the present one Don't try to do that
<b>Basis-set related keywords</b>			
DecontractBas  NoDecontractBas DecontractAuxJ NoDecontractAuxJ DecontractAuxJK NoDecontractAuxJK DecontractAuxC NoDecontractAuxC Decontract	BASIS	DecontractBas  NoDecontractBas DecontractAuxJ NoDecontractAuxJ DecontractAuxJK NoDecontractAuxJK DecontractAuxC NoDecontractAuxC Decontract	Decontract the basis set. If the basis set arises from general contraction, duplicate primitives will be removed. Do not decontract the basis set Decontract the AuxJ basis set Do not decontract the AuxJ basis Decontract the AuxJK basis set Do not decontract the AuxJK basis Decontract the AuxC basis set Do not decontract the AuxC basis Decontract all (orbital and auxiliary) basis sets
<b>Relativistic options:</b> There are several variants of scalar relativistic Hamiltonians to use in all electron calculations			
DKH or DKH2	REL	METHOD/ORDER	Selects the scalar relativistic Douglas-Kroll-Hess Hamiltonian of 2nd order

ZORA	REL	METHOD	Selects the scalar relativistic ZORA Hamiltonian
ZORA/RI	REL	METHOD	Selects the scalar relativistic ZORA Hamiltonian in RI approximation
IORA/RI	REL	METHOD	Selects the scalar relativistic IORA Hamiltonian in RI approximation
IORAmm/RI	REL	METHOD	Selects the scalar relativistic IORA mm (modified metric) Hamiltonian in RI approximation
<b>Grid options</b>			
GRID $n$ ( $n = 0-7$ ) FINALGRID $n$	METHOD	GRID	Selects the DFT integration grid no $n$ Selects the DFT final integration grid no $n$
NOFINALGRID			Turns the final grid feature off
GRIDX $n$ ( $n = 1-9$ )  NOFINALGRIDX	METHOD	GRIDX	Grids for the COSX approximation. A sequence of three grids is used. Higher accuracy at higher cost is offered by the higher grids. Turn off the final grid in COSX (not recommended)
<b>Convergence thresholds:</b> These keywords control how tightly the SCF and geometry optimizations will be converged. The program makes an effort to set the convergence thresholds for correlation modules consistently with that of the SCF.			
NORMALSCF LOOSESCF SLOPPYSCF STRONGSCF TIGHTSCF VERYTIGHTSCF EXTREMESCF  SCFCONV $n$	SCF	CONVERGENCE	Selects normal SCF convergence Selects loose SCF convergence Selects sloppy SCF convergence Selects strong SCF convergence Selects tight SCF convergence Selects very tight SCF convergence Selects “extreme” convergence. All thresholds are practically reduced to numerical precision of the computer. Only for benchmarking (very expensive). Selects energy convergence check and sets $ETol$ to $10^{-n}$ ( $n = 6-10$ ). Also selects appropriate <i>thresh</i> , <i>tcut</i> , and <i>bfcut</i> values.
VERYTIGHTOPT  TIGHTOPT NORMALOPT LOOSEOPT	GEOM	TolE,TolRMSG  TolMaxG TolRMSD,TolMaxD	Selects very tight optimization convergence  Selects tight optimization convergence Selects default optimization convergence Selects loose optimization convergence

<b>Convergence acceleration:</b> the default is DIIS which is robust. For most closed-shell organic molecules SOSCF converges somewhat better and might be a good idea to use. For “trailing convergence”, KDIIS or the true second-order procedures NRSCF and AHSCF might be good choices.			
DIIS	SCF	DIIS	Turns DIIS on
NODIIS			Turns DIIS off
KDIIS	SCF	KDIIS	Turns Kollmar’s DIIS on
NRSCF	SCF	NR	Turns Newton-Raphson SCF on
AHSCF			Same but with augmented Hessian step
NONRSCF			Turns Newton-Raphson SCF off
SOSCF	SCF	SOSCF	Turns SOSCF on
NOSOSCF			Turns SOSCF off
DAMP	SCF	CNVDAMP	Turns damping on
NODAMP			Turns damping off
LSHIFT	SCF	CNVSHIFT	Turns level shifting on
NOLSHIFT			Turns level shifting off
<b>Convergence strategies</b> (does not modify the convergence criteria)			
EasyConv			Assumes no convergence problems.
NormalConv			Normal convergence criteria.
SlowConv			Selects appropriate SCF converger criteria for difficult cases. Most transition metal complexes fall into this category.
VerySlowConv			Selects appropriate SCF converger criteria for very difficult cases.
ForceConv			Force convergence: do not continue with the calculation, if the SCF did not fully converge.
IgnoreConv			Ignore convergence: continue with the calculation, even if the SCF wavefunction is far from convergence.
CPCM(solvent)	CPCM		Invoke the conductor-like polarizable continuum model with a standard solvent (see section 9.35 for a list of solvents). If no solvent is given, infinity (a conductor) is assumed.
C-PCM			
<b>Spin-orbit coupling</b>			
SOMF(1X)	REL	SOCType, SOCFlags	Invokes the RI-SOMF(1X) treatment of the spin-orbit coupling operator
<b>Miscellaneous options</b>			
ANGS	COORDS	UNITS	Select angstrom units
BOHRS			Select input coordinates in atomic units
FRACOCC	SCF	FRACOCC	Turns the fractional occupation option on (FOD is always calculated in this case)

SMEAR NOSMEAR	SCF	SMEARTEMP	Temperature for occupation number smearing on (default is 5000 K; FOD (see 9.6.8.2) is always calculated in this case) Turn occupation number smearing off
KEEPINTS NOKEEPINTS KEEPDENS NOKEEPDENS READINTS NOREADINTS CHEAPINTS NOCHEAPINTS	SCF SCF SCF SCF	KEEPINTS KEEPDENS READINTS USECHEAPINTS	Keep two electron integrals on disk Do not keep two electron integrals Keep the density matrix on disk Do not keep the density matrix Reading of two electron integrals on Reading of two electron integrals off Use the cheap integral feature in direct SCF calculations Turn that feature off
FLOAT DOUBLE UCFLOAT CFLOAT UCDOUBLE CDOUBLE	SCF SCF SCF SCF SCF SCF	VALFORMAT VALFORMAT VALFORMAT VALFORMAT VALFORMAT VALFORMAT	Set storage format for numbers to single precision (SCF, RI-MP2, CIS, CIS(D), MDCI) Set storage format for numbers to double precision (default) Use float storage in the matrix containers without data compression Use float storage in the matrix containers with data compression Use double storage in the matrix containers without data compression Use double storage in the matrix containers with data compression
<b>Output control</b>			
NORMALPRINT MINIPRINT SMALLPRINT LARGEPRINT	OUTPUT	PRINTLEVEL	Selects the normal output Selects the minimal output Selects the small output Selects the large output
PRINTMOS NOPRINTMOS PRINTBASIS	OUTPUT OUTPUT OUTPUT	Print[p_MOS] Print[p_basis]	Prints MO coefficients Suppress printing of MO coefficients Print the basis set in input format
PRINTGAP	OUTPUT	Print[p_homolumogap]	Prints the HOMO/LUMO gap in each SCF iteration. This may help to detect convergence problems
ALLPOP NOPOP MULLIKEN NOMULLIKEN LOEWDIN NOLOEWDIN MAYER	OUTPUT	Print[...]	Turns on all population analysis Turns off all population analysis Turns on the Mulliken analysis Turns off the Mulliken analysis Turns on the Loewdin analysis Turns off the Loewdin analysis Turns on the Mayer analysis

NOMAYER			Turns off the Mayer analysis
NPA			Turns on interface for the NPA analysis using the GENNBO program
NBO			Turns on the interface for the NPA plus NBO analysis with the GENNBO program
NONPA			Turns off NPA analysis
NONBO			Turns off NBO analysis
REDUCEDPOP			Prints Loewdin reduced orb.pop per MO
NOREducedPOP			Turns this feature off
UNO	SCF	UNO	Produce UHF natural orbitals
AIM			Produce a WFN file
XYZFILE	OUTPUT	XYZFILE	Produce an XYZ coordinate file
PDBFILE		PDBFILE	Produce a PDB file

**Compression and storage.** The data compression and storage options deserve some comment: in a number of modules including RI-MP2, MDCI, CIS, (D) correction to CIS, etc. the program uses so called “Matrix Containers”. This means that the data to be processed is stored in terms of matrices in files and is accessed by a double label. A typical example is the exchange operator  $\mathbf{K}^{ij}$  with matrix elements  $K^{ij}(a,b) = (ia|jb)$ . Here the indices  $i$  and  $j$  refer to occupied orbitals of the reference state and  $a$  and  $b$  are empty orbitals of the reference state. Data of this kind may become quite large (formally  $N^4$  scaling). To store the numbers in single precision cuts down the memory requirements by a factor of two with (usually very) slight loss in precision. For larger systems one may also gain advantages by also compressing the data (e.g. use a “packed” storage format on disk). This option leads to additional packing/unpacking work and adds some overhead. For small molecules UCDOUBLE is probably the best option, while for larger molecules UCFLOAT or particularly CFLOAT may be the best choice. Compression does not necessarily slow the calculation down for larger systems since the total I/O load may be substantially reduced and thus (since CPU is much faster than disk) the work of packing and unpacking takes less time than to read much larger files (the packing may reduce disk requirements for larger systems by approximately a factor of 4 but it has not been extensively tested so far). There are many factors contributing to the overall wall clock time in such cases including the total system load. It may thus require some experimentation to find out with which set of options the program runs fastest with.

**! CAUTION !**

- It is possible that FLOAT may lead to unacceptable errors. Thus it is not the recommended option when MP2 or RI-MP2 gradients or relaxed densities are computed. For this reason the default is DOUBLE.
- If you have convinced yourself that FLOAT is OK, it may save you a factor of two in both storage and CPU.

**Global memory use.** Some ORCA modules (in particular those that perform some kind of wavefunction based correlation calculations) require large scratch arrays. Each module has an independent variable

to control the size of these dominant scratch arrays. However, since these modules are never running simultaneously, we provide a global variable `MaxCore` that assigns a certain amount of scratch memory to all of these modules. Thus:

```
%MaxCore 4000
```

sets 4000 MB (= 4 GB) as the limit for these scratch arrays. **This limit applies per processing core.** Do not be surprised if the program takes more than that – this size only refers to the dominant work areas. Thus, you are well advised to provide a number that is significantly less than your physical memory. Note also that the memory use of the SCF program cannot be controlled: it dynamically allocates all memory that it needs and if it runs out of physical memory you are out of luck. This, however, rarely happens unless you run on a really small memory computer or you are running a gigantic job.

## 6.2.2 Density Functional Methods

For density functional calculations a number of standard functionals can be selected via the “simple input” feature. Since any of these keywords will select a DFT method, the keyword “DFT” is not needed in the input. Further functionals are available via the `%method` block. References are given in section 9.3.2.1.

Table 6.2: Density functionals available in ORCA.

Local and gradient corrected functionals	
HFS	Hartree–Fock–Slater Exchange only functional
LDA or LSD	Local density approximation (defaults to VWN5)
VWN or VWN5	Vosko–Wilk–Nusair local density approx. parameter set “V”
VWN3	Vosko–Wilk–Nusair local density approx. parameter set “III”
PWLDA	Perdew–Wang parameterization of LDA
BP86 or BP	Becke ’88 exchange and Perdew ’86 correlation
BLYP	Becke ’88 exchange and Lee–Yang–Parr correlation
OLYP	Handy’s “optimal” exchange and Lee–Yang–Parr correlation
GLYP	Gill’s ’96 exchange and Lee–Yang–Parr correlation
XLYP	The Xu and Goddard exchange and Lee–Yang–Parr correlation
PW91	Perdew–Wang ’91 GGA functional
mPWPW	Modified PW exchange and PW correlation
mPWLYP	Modified PW exchange and LYP correlation
PBE	Perdew–Burke–Erzerhoff GGA functional
RPBE	“Modified” PBE
REVPBE	“Revised” PBE
PWP	Perdew–Wang ’91 exchange and Perdew ’86 correlation
Hybrid functionals	
B1LYP	The one-parameter hybrid functional with Becke ’88 exchange and Lee–Yang–Parr correlation (25% HF exchange)
B3LYP and B3LYP/G	The popular B3LYP functional (20% HF exchange) as defined in the TurboMole program system and the Gaussian program system, respectively
O3LYP	The Handy hybrid functional

X3LYP	The Xu and Goddard hybrid functional
B1P	The one-parameter hybrid version of BP86
B3P	The three-parameter hybrid version of BP86
B3PW	The three-parameter hybrid version of PW91
PW1PW	One-parameter hybrid version of PW91
mPW1PW	One-parameter hybrid version of mPWPW
mPW1LYP	One-parameter hybrid version of mPWLYP
PBE0	One-parameter hybrid version of PBE
PW6B95	Hybrid functional by Truhlar
BHANDHLYP	Half-and-half hybrid functional by Becke
<b>Meta-GGA and hybrid meta-GGA functionals</b>	
TPSS	The TPSS meta-GGA functional
TPSSh	The hybrid version of TPSS (10% HF exchange)
TPSS0	A 25% exchange version of TPSSh that yields improved energetics compared to TPSSh but is otherwise not well tested
M06L	The Minnesota M06-L meta-GGA functional
M06	The M06 hybrid meta-GGA (27% HF exchange)
M062X	The M06-2X version with 54% HF exchange
B97M-V	Head-Gordon's DF B97M-V with nonlocal correlation
B97M-D3BJ	Modified version of B97M-V with D3BJ correction by Najibi and Goerigk
SCANfunc	Perdew's SCAN functional
<b>Range-separated hybrid functionals</b>	
wB97	Head-Gordon's fully variable DF $\omega$ B97
wB97X	Head-Gordon's DF $\omega$ B97X with minimal Fock exchange
wB97X-D3	Chai's refit incl. D3 in its zero-damping version
wB97X-V	Head-Gordon's DF $\omega$ B97X-V with nonlocal correlation
wB97X-D3BJ	Modified version of $\omega$ B97X-V with D3BJ correction by Najibi and Goerigk
wB97M-V	Head-Gordon's DF $\omega$ B97M-V with nonlocal correlation
wB97M-D3BJ	Modified version of $\omega$ B97M-V with D3BJ correction by Najibi and Goerigk
CAM-B3LYP	Handy's fit
LC-BLYP	Hirao's original application
<b>Perturbatively corrected double-hybrid functionals</b> (add the prefix RI- or DLPNO- to use the respective approximation for the MP2 part)	
B2PLYP	Grimme's mixture of B88, LYP, and MP2
B2PLYP-D	B2PLYP with Grimme's empirical dispersion correction from 2006 (D2) [1]
B2PLYP-D3	B2PLYP with Grimme's atom-pairwise dispersion correction from 2010 [2] and Becke-Johnson damping (D3BJ)
mPW2PLYP	mPW exchange instead of B88, which is supposed to improve on weak interactions.
mPW2PLYP-D	mPW2PLYP with Grimme's empirical dispersion correction from 2006 (D2)
B2GP-PLYP	Gershon Martin's "general purpose" reparameterization



B2K-PLYP	Gershon Martin’s “kinetic” reparameterization
B2T-PLYP	Gershon Martin’s “thermochemistry” reparameterization
PWPB95	Goerigk and Grimme’s mixture of modified PW91, modified B95, and SOS-MP2
DSD-BLYP	Gershon Martin’s “general purpose” double-hybrid with B88 exchange, LYP correlation and SCS-MP2 mixing, i.e. not incl. D3BJ correction
DSD-PBEP86	Gershon Martin’s “general purpose” double-hybrid with PBE exchange, P86 correlation and SCS-MP2 mixing, i.e. not incl. D3BJ correction
DSD-PBEB95	Gershon Martin’s “general purpose” double-hybrid with PBE exchange, B95 correlation and SCS-MP2 mixing, i.e. not incl. D3BJ correction
<b>Range-separated double-hybrid functionals</b> (add the prefix RI- or DLPNO- to use the respective approximation for the MP2 part)	
wB2PLYP	Goerigk and Casanova-Páez’s range-separated DHDF, with the correlation contributions based on B2PLYP, optimized for excitation energies
wB2GP-PLYP	Goerigk and Casanova-Páez’s range-separated DHDF, with the correlation contributions based on B2GP-PLYP, optimized for excitation energies
<b>Dispersion corrections</b> (see 8.1.4.6 and 9.3.2.11 for details)	
D4	density dependent atom-pairwise dispersion correction with Becke-Johnson damping and ATM
D3BJ	Atom-pairwise dispersion correction to the DFT energy with Becke-Johnson damping
D3ZERO	Atom-pairwise dispersion correction with zero damping
D2	Empirical dispersion correction from 2006 (not recommended)

## 6.3 Basis Sets

### 6.3.1 Standard basis set library

There are standard basis sets that can be specified via the “simple input” feature in the keyword line. However, any basis set that is not already included in the ORCA library can be provided either directly in the input or through an external file. See the BASIS input block for a full list of internal basis sets and various advanced aspects (section 9.4). Effective core potentials and their use are described in section 6.3.3.

Table 6.3: Basis sets available on ORCA.

Pople-style basis sets	
3-21G	Pople 3-21G (H–Cs)
STO-3G	Minimal basis set(H–I)
3-21GSP	Buenker 3-21GSP (H–Ar)

4-22GSP	Buenker 4-22GSP (H–Ar)
6-31G	Pople 6-31G and its modifications (H–Zn)
m6-31G	Modified 6-31G for 3d transition metals (Sc–Cu)
6-311G	Pople 6-311G and its modifications (H–Br)
<i>Polarization functions for the 6-31G basis set:</i>	
* or (d)	One set of first polarization functions on all atoms except H
** or (d,p)	One set of first polarization functions on all atoms
Further combinations:	(2d), (2df), (2d,p), (2d,2p), (2df,2p), (2df,2pd)
<i>Polarization functions for the 6-311G basis set:</i>	
All of the above plus (3df) and (3df,3pd)	
<i>Diffuse functions for the 6-31G and 6-311G basis sets:</i>	
+ before “G”	Include diffuse functions on all atoms except H (e.g. 6-31+G)
++ before “G”	Include diffuse functions on all atoms. Works only when H polarization is already included, e.g. 6-31++G(d,p)
<b>The def2 basis sets of the Karlsruhe group</b>	
<i>These basis sets are all-electron for elements <b>H–Kr</b>, and automatically load Stuttgart-Dresden effective core potentials for elements <b>Rb–Rn</b>.</i>	
def2-SVP	Valence double-zeta basis set with “new” polarization functions.
def2-SV(P)	The above with slightly reduced polarization.
def2-TZVP	Valence triple-zeta basis set with “new” polarization functions. Note that this is quite similar to the older (“def”) TZVPP for the main group elements and TZVP for hydrogen.
def2-TZVP(-f)	TZVP with f polarization removed from main group elements.
def2-TZVPP	TZVPP basis set with “new” polarization functions.
def2-QZVPP	Accurate polarized quadruple-zeta basis.
<b>Older (“def”) Ahlrichs basis sets</b>	
<i>All-electron basis sets for elements <b>H–Kr</b>.</i>	
SV	Valence double-zeta basis set.
SV(P)	Valence double-zeta with polarization only on heavy elements.
SVP	Polarized valence double-zeta basis set.
TZV	Valence triple-zeta basis set.
TZV(P)	Valence triple-zeta with polarization on heavy elements.
TZVP	Polarized valence triple-zeta basis set.
TZVPP	Doubly polarized triple-zeta basis set.
QZVP	Polarized valence quadruple-zeta basis set.
QZVPP	Doubly polarized quadruple-zeta basis set.
<b>Note:</b> Past versions of ORCA used to load all-electron basis sets also for elements Rb–I with the above keywords for double- and triple-zeta basis sets. The Rb–I basis sets originated from non-relativistic all-electron basis sets of the Turbomole library (such as “TZVPAlls”). <b>This automatic substitution is now deprecated.</b> However, we offer temporarily the ability to reproduce that behavior by adding the prefix “old-” to the above keywords, e.g. “old-TZVP”.	
<b>Diffuse def2 basis sets</b>	

<i>Minimally augmented def2 basis sets</i>	Augmented def2 basis sets by diffuse s and p functions according to Truhlar [3]. Recommended for general use.
ma-def2-SVP	Minimally augmented def2-SVP basis set.
ma-def2-SV(P)	Minimally augmented def2-SV(P) basis set.
ma-def2-TZVP	Minimally augmented def2-TZVP basis set.
ma-def2-TZVP(-f)	Minimally augmented def2-TZVP(-f) basis set.
ma-def2-TZVPP	Minimally augmented def2-TZVPP basis set.
ma-def2-QZVPP	Minimally augmented def2-QZVPP basis set.
<i>Rappoport property-optimized diffuse def2 basis sets</i>	Augmented def2 basis sets by diffuse functions according to Rappoport et al. [4]
def2-SVPD	Diffuse def2-SVP basis set for property calculations
def2-TZVPD	Diffuse def2-TZVP basis set for property calculations
def2-TZVPPD	Diffuse def2-TZVPP basis set for property calculations
def2-QZVPD	Diffuse def2-QZVP basis set for property calculations
def2-QZVPPD	Diffuse def2-QZVPP basis set for property calculations
<b>Relativistically recontracted Karlsruhe basis sets</b>	
<i>For use in DKH or ZORA calculations we provide adapted versions of the def2 basis sets for the elements <math>\mathbf{H-Kr}</math> (i.e., for the all-electron def2 basis sets). These basis sets retain the original def2 exponents but have only one contracted function per angular momentum (and hence are somewhat larger), with contraction coefficients suitable for the respective scalar relativistic Hamiltonian. These basis sets can be called with the prefix DKH- or ZORA-, and can be combined with the SARC basis sets for the heavier elements.</i>	
DKH-def2-SVP and ZORA-def2-SVP	
DKH-def2-SV(P) and ZORA-def2-SV(P)	
DKH-def2-TZVP and ZORA-def2-TZVP	
DKH-def2-TZVP(-f) and ZORA-def2-TZVP(-f)	
DKH-def2-TZVPP and ZORA-def2-TZVPP	
DKH-def2-QZVPP and ZORA-def2-QZVPP	
<i>Minimally augmented versions:</i>	
ma-DKH-def2-SVP and ma-ZORA-def2-SVP	
ma-DKH-def2-SV(P) and ma-ZORA-def2-SV(P)	
ma-DKH-def2-TZVP and ma-ZORA-def2-TZVP	
ma-DKH-def2-TZVP(-f) and ma-ZORA-def2-TZVP(-f)	
ma-DKH-def2-TZVPP and ma-ZORA-def2-TZVPP	
ma-DKH-def2-QZVPP and ma-ZORA-def2-QZVPP	
<i>The same functionality is offered for the “def” basis sets, e.g. “ZORA-TZVP”. In this case too, the relativistically recontracted versions refer to the elements <math>\mathbf{H-Kr}</math>. To replicate the behavior of past ORCA versions for elements Rb-I, the prefix “old-” can be used with these keywords as in the non-relativistic case.</i>	

<b>WARNING:</b> Previous versions of ORCA made extensive use of automatic basis set substitution and aliasing when the use of the DKH or ZORA Hamiltonians was detected. This is no longer the case! Relativistic versions of Karlsruhe basis sets now have to be requested explicitly with the appropriate prefix. SARC basis sets also have to be requested explicitly.	
<b>SARC basis sets</b> [5–9]	
<i>Segmented all-electron relativistically contracted basis sets for use with the DKH2 and ZORA Hamiltonians. Available for elements beyond Xe.</i>	
SARC-DKH-TZVP SARC-DKH-TZVPP SARC-ZORA-TZVP SARC-ZORA-TZVPP	
SARC-DKH-SVP and SARC-ZORA-SVP are also available for the 5d transition metals only.	
<b>Note:</b> SARC/J is the general-purpose Coulomb-fitting auxiliary for all SARC orbital basis sets.	
<b>SARC2 basis sets for the lanthanides</b> [10]	
<i>SARC basis sets of quadruple-zeta quality for lanthanides. With polarization they are suitable for accurate calculations using correlated wavefunction methods.</i>	
SARC2-DKH-QZV	SARC2 basis set of valence quadruple-zeta quality.
SARC2-DKH-QZVP	Extended with NEVPT2-optimized (3g2h) polarization.
SARC2-ZORA-QZV	
SARC2-ZORA-QZVP	
<b>Note:</b> Each of the above basis sets has a large dedicated /JK auxiliary basis set for simultaneous Coulomb and exchange fitting.	
<b>Jensen basis sets</b>	
pc- $n$	( $n = 0, 1, 2, 3, 4$ ) “Polarization-consistent” generally contracted basis sets (H–Kr) of up to quintuple-zeta quality, optimized for SCF calculations
aug-pc- $n$	As above, augmented by diffuse functions
pcseg- $n$	Segmented PC basis sets (H–Kr), DFT-optimized
aug-pcseg- $n$	As above, augmented by diffuse functions
pcSseg- $n$	Segmented contracted basis sets (H–Kr) optimized for nuclear magnetic shielding
aug-pcSseg- $n$	As above, augmented by diffuse functions
pcJ- $n$	Segmented contracted basis sets (H–Ar) optimized for spin-spin coupling constants
aug-pcJ- $n$	As above, augmented by diffuse functions
<b>Sapporo basis sets</b>	
Sapporo- $n$ ZP-2012	( $n = D, T, Q$ ) All-electron generally contracted non-relativistic basis sets (H–Xe)
Sapporo-DKH3- $n$ ZP-2012	( $n = D, T, Q$ ) All-electron basis sets optimized for the DKH3 Hamiltonian and finite nucleus (K–Rn)
<b>Correlation-consistent basis sets</b>	

cc-pVDZ	Dunning correlation-consistent polarized double-zeta
cc-pVTZ	Dunning correlation-consistent polarized triple-zeta
cc-pVQZ	Dunning correlation-consistent polarized quadruple-zeta
cc-pV5Z	Dunning correlation-consistent polarized quintuple-zeta
cc-pV6Z	Dunning correlation-consistent polarized sextuple-zeta
aug-cc-pVnZ	( $n = D, T, Q, 5, 6$ ) Augmented with diffuse functions
cc-pCVnZ	( $n = D, T, Q, 5, 6$ ) Core-polarized basis sets
aug-cc-pCVnZ	( $n = D, T, Q, 5, 6$ ) as above, augmented with diffuse functions
cc-pwCVnZ	( $n = D, T, Q, 5$ ) Core-polarized with weighted core functions
aug-cc-pwCVnZ	( $n = D, T, Q, 5$ ) as above, augmented with diffuse functions
cc-pVn(+d)Z	( $n = D, T, Q, 5$ ) with tight d functions
<b>DKH versions of correlation-consistent basis sets</b>	
cc-pVnZ-DK	( $n = D, T, Q, 5$ ) Correlation-consistent all-electron basis sets for use with the 2nd-order Douglas-Kroll-Hess Hamiltonian
aug-cc-pVnZ-DK	( $n = D, T, Q, 5$ ) as above, augmented with diffuse functions
cc-pwCVnZ-DK	( $n = D, T, Q, 5$ ) DK versions of weighted core correlation-consistent basis sets
aug-cc-pwCVnZ-DK	( $n = D, T, Q, 5$ ) weighted-core DK basis sets with diffuse functions
<b>ECP-based versions of correlation-consistent basis sets</b>	
cc-pVnZ-PP	( $n = D, T, Q, 5$ ) Correlation-consistent all-electron basis sets combined with SK-MCDHF-RSC effective core potentials
aug-cc-pVnZ-PP	( $n = D, T, Q, 5$ ) as above, augmented with diffuse functions
cc-pwCVnZ-PP	( $n = D, T, Q, 5$ ) with weighted core functions
aug-cc-pwCVnZ-PP	( $n = D, T, Q, 5$ ) as above, augmented with diffuse functions
<b>F12 and F12-CABS basis sets</b>	
cc-pVnZ-F12	( $n = D, T, Q$ ) Special orbital basis sets for F12 calculations (larger than the regular D, T, Q-zeta basis sets!)
cc-pCVnZ-F12	( $n = D, T, Q$ ) with core polarization functions
cc-pVnZ-PP-F12	( $n = D, T, Q$ ) ECP-based versions
cc-pVnZ-F12-CABS	( $n = D, T, Q$ ) Near-complete auxiliary basis sets for F12 calculations
cc-pVnZ-F12-OptRI	( $n = D, T, Q$ ) identical to the cc-pVnZ-F12-CABS basis above
cc-pCVnZ-F12-OptRI	( $n = D, T, Q$ )
cc-pVnZ-PP-F12-OptRI	( $n = D, T, Q$ )
aug-cc-pVnZ-PP-F12-OptRI	( $n = D, T, Q, 5$ )
aug-cc-pwCVnZ-PP-F12-OptRI	( $n = D, T, Q, 5$ )
<b>Atomic Natural Orbital basis sets</b>	

ano-pVnZ	( $n = D, T, Q, 5$ ). Our newly contracted ANO basis sets on the basis of the cc-pV6Z (or pc-4 where missing) primitives. These are very accurate basis sets that are significantly better than the cc-pVnZ counterparts for the same number of basis functions (but much larger number of primitives of course).
saug-ano-pVnZ	( $n = D, T, Q$ ) augmentation with a single set of sp functions. Greatly enhances the accuracy of the SCF energies but not for correlation energies.
aug-ano-pVnZ	( $n = D, T, Q$ ) full augmentation with spd, spdf, spdfg set of polarization functions. Almost as expensive as the next higher basis set. In fact, aug-ano-pVnZ = ano-pV( $n + 1$ )Z with the highest angular momentum polarization function deleted.
<i>Relativistic contracted ANO-RCC basis sets</i>	
ANO-RCC-FULL	The complete ANO-RCC basis sets (H-Cm). Some default contractions are provided for convenience with the keywords:
ANO-RCC-DZP	
ANO-RCC-TZP	
ANO-RCC-QZP	
<b>Miscellaneous and specialized basis sets</b>	
D95	Dunning's double-zeta basis set (H-Cl).
D95p	Polarized version of D95.
MINI	Huzinaga's minimal basis set.
MINIS	Scaled version of the MINI.
MIDI	Huzinaga's valence double-zeta basis set.
MINIX	Combination of small basis sets by Grimme (see Table 9.6).
Wachters+f	First-row transition metal basis set (Sc-Cu).
Partridge- $n$	( $n = 1, 2, 3, 4$ ) Uncontracted basis sets by Partridge.
LANL2DZ	Los Alamos valence double-zeta with Hay-Wadt ECPs.
LANL2TZ	Triple-zeta version.
LANL2TZ(f)	Triple-zeta plus polarization.
LANL08	Uncontracted basis set.
LANL08(f)	Uncontracted basis set + polarization.
EPR-II	Barone's basis set (H, B-F) for EPR calculations (double-zeta).
EPR-III	Barone's basis set for EPR calculations (triple-zeta).
IGLO-II	Kutzelnigg's basis set (H, B-F, Al-Cl) for NMR and EPR calculations.
IGLO-III	Larger version of the above.
aug-cc-pVTZ-J	Sauer's basis set for accurate hyperfine coupling constants.

**Auxiliary basis sets.** Auxiliary basis sets for the RI-J and RI-MP2 approximations can also be specified directly in the simple input:

Table 6.4: Overview of auxiliary basis sets available in ORCA.

<b>Auxiliary basis sets for Coulomb fitting</b>	
Def2/J	Weigend's "universal" Coulomb fitting basis that is suitable for all def2 type basis sets. Assumes the use of ECPs beyond Kr (do not use with DKH/ZORA).
SARC/J	General-purpose Coulomb fitting basis set for all-electron calculations. Consists of the decontracted def2/J up to Kr and of our own auxiliary basis sets for the rest of the periodic table. Appropriate for use in DKH or ZORA calculations with the recontracted versions of the all-electron def2 basis sets (up to Kr) and the SARC basis sets for the heavier elements.
<b>Auxiliary basis sets for simultaneously fitting Coulomb and exchange</b>	
Fitting basis sets developed by Weigend for fitting simultaneously Coulomb and exchange energies. They are quite large and accurate. They fit SCF energies very well but even if they are large they do not fit correlation as well as the dedicated "/C" auxiliary basis sets.	
Def2/JK	Coulomb+Exchange fitting for all def2 basis sets
Def2/JKsmall	reduced version of the above
cc-pVnZ/JK	( $n = T, Q, 5$ ) for the respective cc-pVnZ orbital basis
aug-cc-pVnZ/JK	( $n = T, Q, 5$ ) for the respective aug-cc-pVnZ orbital basis
<b>Auxiliary basis sets for correlation calculations</b>	
Def2-SVP/C	Correlation fitting for the def2-SVP orbital basis
Def2-TZVP/C	for the def2-TZVP orbital basis
Def2-TZVPP/C	for the def2-TZVPP orbital basis
Def2-QZVPP/C	for the def2-QZVPP orbital basis
cc-pVnZ/C	( $n = D, T, Q, 5, 6$ ) for the respective cc-pVnZ orbital basis
aug-cc-pVnZ/C	( $n = D, T, Q, 5, 6$ ) for the respective aug-cc-pVnZ orbital basis
cc-pwCVnZ/C	( $n = D, T, Q, 5$ ) for the respective cc-pwCVnZ orbital basis
aug-cc-pwCVnZ/C	( $n = D, T, Q, 5$ ) for the respective aug-cc-pwCVnZ orbital basis
cc-pVnZ-PP/C	( $n = D, T, Q$ ) for the respective cc-pVnZ-PP orbital basis
aug-cc-pVnZ-PP/C	( $n = D, T, Q$ ) for the respective aug-cc-pVnZ-PP orbital basis
cc-pwCVnZ-PP/C	( $n = D, T, Q$ ) for the respective cc-pwCVnZ-PP orbital basis
aug-cc-pwCVnZ-PP/C	( $n = D, T, Q$ ) for the respective aug-cc-pwCVnZ-PP orbital basis
cc-pVnZ-F12-MP2fit	( $n = D, T, Q$ ) for the respective cc-pVnZ-F12 orbital basis
cc-pCVnZ-F12-MP2fit	( $n = D, T, Q$ ) for the respective cc-pCVnZ-F12 orbital basis
cc-pVnZ-PP-F12-MP2fit	( $n = D, T, Q$ ) for the respective cc-pVnZ-PP-F12 orbital basis
AutoAux	Automatic construction of a general purpose auxiliary basis for simultaneously fitting Coulomb, exchange and correlation calculations. See section 9.4.2 for details.

**NOTE:** ORCA versions before 4.0 allowed the use of multiple keywords to invoke the same def2 Coulomb or Coulomb+exchange fitting basis set of Weigend. To avoid confusion all these keywords are now deprecated and the auxiliary basis sets are simply called using "def2/J" and "def2/JK".

**NOTE:** Starting from version 2.6.63 ORCA can deal with two auxiliary basis sets – one for Coulomb and one for correlation. The default is the Coulomb fitting aux-basis. If you select a separate correlation fitting basis, the correlation modules (RI-MP2, RI-MDCI, RI-MRCI) will replace this Coulomb fitting aux-basis

with the correlation fitting basis. In order to use this feature you have to give the “/C”-fit basis via the “simple input” lines.

### 6.3.2 Use of scalar relativistic basis sets

For DKH and ZORA calculations ORCA provides relativistically recontracted versions of the Karlsruhe basis sets for elements up to Kr. These can be requested by adding the prefix DKH- or ZORA- to the normal basis set name. Note that for other non-relativistic basis sets (for example Pople-style bases) no recontraction has been performed and consequently such calculations are inconsistent! The basis set and the scalar relativistic Hamiltonian are specified in the keyword line, for example:

```
! B3LYP ZORA ZORA-TZVP ...
```

If an auxiliary basis set is required for these recontracted Karlsruhe basis sets, we recommend the use of the decontracted def2/J. This can be obtained simply by using the keyword “! SARC/J” (instead of the equivalent “! def2/J DecontractAuxJ”) and is the recommended option as it simultaneously covers the use of SARC basis sets for elements beyond Krypton.

```
! TPSS ZORA ZORA-def2-TZVP SARC/J ...
```

For all-electron calculations with heavier elements (third-row transition metals, lanthanides, actinides and 6p elements) we offer the SARC (segmented all-electron relativistically contracted) basis sets [5–9]. These were specifically developed for scalar relativistic calculations and are individually adapted to the DKH2 and ZORA Hamiltonians. In this case the auxiliary basis set *must* be specified as SARC/J.

```
! PBE DKH SARC-DKH-TZVP SARC/J ...
```

Other basis sets suitable for scalar relativistic calculations are various versions of the all-electron correlation-consistent basis sets that are optimized for the DKH2 Hamiltonian and can be called with the suffix ”-DK”. The relativistically contracted atomic natural orbital (ANO-RCC) basis sets of Roos and coworkers were also developed for the DKH2 Hamiltonian and have almost complete coverage of the periodic table (up to Cm).

### 6.3.3 Effective Core Potentials

Starting from version 2.8.0, ORCA features effective core potentials (ECPs). They are a good alternative to scalar relativistic all-electron calculations if heavy elements are involved. This pertains to geometry optimizations and energy calculations but may not be true for property calculations.

In order to reduce the computational effort, the usually highly contracted and chemically inert core basis functions can be eliminated by employing ECPs. ECP calculations comprise a “valence-only” basis and thus are subject to the frozen core approximation. Contributions due to the core orbitals are accounted for by an effective one-electron operator  $U^{\text{core}}$  which replaces the interactions between core and valence electrons and accounts for the indistinguishability of the electrons. Its radial parts  $U_l(r)$  are generally expressed as a linear



combination of Gaussian functions, while the angular dependence is included through angular momentum projectors  $|S_m^l\rangle$ .

$$U^{\text{core}} = U_L(r) + \sum_{l=0}^{L-1} \sum_{m=-l}^l |S_m^l\rangle [U_l(r) - U_L(r)] \langle S_m^l|$$

$$U_l = \sum_k d_{kl} r^{n_{kl}} \exp(-\alpha_{kl} r^2)$$

The maximum angular momentum  $L$  is generally defined as  $l_{\text{max}}^{\text{atom}} + 1$ . The parameters  $n_{kl}$ ,  $\alpha_{kl}$  and  $d_{kl}$  that are necessary to evaluate the ECP integrals have been published by various authors, among them the well-known Los Alamos (LANL) [11] and Stuttgart–Dresden (SD) [12–57] parameter sets. Depending on the specific parametrization of the ECP, relativistic effects can be included in a semiempirical fashion in an otherwise nonrelativistic calculation. Introducing  $U^{\text{core}}$  into the electronic Hamiltonian yields two types of ECP integrals, the local (or type-1) integrals that arise because of the maximum angular momentum potential  $U_L$  and the semi-local (or type-2) integrals that result from the projected potential terms. The evaluation of these integrals in ORCA proceeds according to the scheme published by Flores-Moreno et al. [58].

A selection of ECP parameters and associated basis sets is directly accessible in ORCA through the internal ECP library (see table 6.5 for a listing of keywords).

Table 6.5: Overview of library keywords for ECPs and associated basis sets available in ORCA.

ECP keyword	Core size <sup>1</sup>	Elements	Valence basis sets
<i>Recommended</i>			
def2-ECP	28	Rb–Xe	Karlsruhe basis sets:
	46	Cs–La	def2-SVP, def2-TZVP, etc.
	28	Ce–Lu	def2-SVPD, def2-TZVPD, etc.
	60	Hf–Rn	ma-def2-SVP, ma-def2-TZVP, etc.
SK-MCDHF-RSC	10	Ca, Cu–Kr	Correlation-consistent basis sets:
	28	Sr–Xe	cc-pVnZ-PP, aug-cc-pVnZ-PP,
	46	Ba	cc-pCVnZ-PP, aug-cc-pCVnZ-PP,
	60	Hf–Rn	cc-pwCVnZ-PP, aug-cc-pwCVnZ-PP
	78	Ra	( $n = D, T, Q, 5$ )
HayWadt <sup>2</sup>	10	Na–Cu	LANL-type basis sets:
	18	Zn	LANL2DZ, LANL2TZ, LANL2TZ(f),
	28	Ga–Ag	LANL08, LANL08(f)
	36	Cd	
	46	In–La	
	60	Hf–Au	
	68	Hg–Tl	
	78	Pb–Bi, U–Pu	
<i>Legacy definitions</i>			
def2-SD	28,MWB	Rb–Cd	
	28,MDF <sup>3</sup>	In–Xe	
	46,MWB	Cs–La	
	60,MWB	Hf–Pt	

	60,MDF <sup>4</sup>	Au–Rn	
def-SD	28,MWB 46,MWB 28,MWB 60,MWB 60,MDF <sup>4</sup> 78,MWB 78,MDF 60,MWB	Rb–Cd In–La Ce–Lu Hf–Pt Au, Hg, Rn Tl–At Fr, Ra Ac–Lr	
SDD	2,SDF 2,MWB 10,SDF 10,MWB 10,MDF 10,MWB 28,MWB 28,MHF 28,MDF 46,MWB 28,MWB 60,MWB 78,MWB 60,MWB	Li, Be B–Ne Na, Mg Al–Ca Sc–Zn Cu–Zn Ga–Sr Y–Cd Ge–Br, Rb–Xe In–Ba La–Lu Hf–Hg Tl–Rn Ac–Lr	
LANL1	10 18 28 36 46 54 68 78	Na–Ar K–Zn Ga–Kr Rb–Cd In–Xe Cs–La Hf–Tl Pb, Bi	
LANL2	10 28 46 60	K–Cu Rb–Ag Cs–La Hf–Au	

<sup>1</sup> Where applicable, reference method and data are given (S: single-valence-electron ion; M: neutral atom; HF: Hartree–Fock; WB: quasi-relativistic; DF: relativistic).

<sup>2</sup> Corresponds to LANL2 and to LANL1 where LANL2 is unavailable.

<sup>3</sup> I: OLD-SD(28,MDF) for compatibility with TURBOMOLE.

<sup>4</sup> Au, Hg: OLD-SD(60,MDF) for compatibility with TURBOMOLE.

**By default, the Def2-X basis sets use the Def2-ECP effective core potential definition!**

The simplest way to assign ECPs is by using the ECP keyword within the keyword line. The ECP keyword itself assigns *only* the effective core potential, not a valence basis set!

As an example for an explicitly named ECP you could use

```
! def2-TZVP def2-SD
```

This would assign the def2-SD ECP according to the definition given in the table above. Without the def2-SD keyword ORCA would default to Def2-ECP. Other basis sets also have default ECP definitions - see the footnotes under table 9.8.

## 6.4 Input priority and processing order

In more complicated calculations, the input can get quite involved. Therefore it is worth knowing how it is internally processed by the program:

- First, all the simple input lines (starting with “!”) are collected into a single string.
- The program looks for all known keywords in a predefined order, regardless of the order in the input file.
- An exception are basis sets: if two different orbital basis sets (e.g. ! def2-SVP def2-TZVP) are given, the latter takes priority. The same applies to auxiliary basis sets of the same type (e.g. ! def2/J SARC/J).
- Some simple input keywords set multiple internal variables. Therefore, it is possible for one keyword to overwrite an option, set by another keyword. We have tried to resolve most such cases in a reasonable way (e.g. the more “specific” keyword should take precedence over a more “general” one) but it is difficult to foresee every combination of options.
- Next, the block input is parsed in the order it is given in the input file.
- Most block input keywords control a single variable (although there are exceptions). If a keyword is duplicated, the latter value is used.

Consider the following (bad) example:

```
! def2-TZVP UKS
%method
  functional BP86
  correlation C_LYP
  SpecialGridAtoms[1] 26, 27
  SpecialGridIntacc 8, 8, 8
  SpecialGridAtoms 28, 29
end
! PBE def2-SVP RKS
```

Using the rules above, one can figure out why it is equivalent to this one:

```
! UKS BLYP def2-SVP
%method
  SpecialGridAtoms 28, 29, 27
  SpecialGridIntacc 8, 8, 8
end
```

## 6.5 ORCA and Symmetry

For most of its life, ORCA did not take advantage of molecular symmetry. Starting from version 2.8.0 there is at least limited use. On request, with the **UseSym** keyword, the program detects the point group, cleans up the coordinates, orients the molecule and produces symmetry-adapted orbitals in SCF/CASSCF calculations. Note however that the calculation time will not be reduced. Only  $D_{2h}$  and subgroups are currently supported. The only correlation module that makes use of this information so far is the MRCI module. Here and in CASSCF calculations, the use of symmetry helps to control the calculation and the interpretation of the results. More symmetry is likely to be implemented in the future, although it is unlikely that the program will ever take advantage of symmetry in a very big way.

If the automatic symmetry detection fails to find the expected point group, the coordinates specified are not absolutely symmetrical to that group, and one should take a careful look at the input coordinates, maybe using a visualization program. A problem often encountered when using coordinates generated from other jobs (e.g. geometry optimizations) is the detection of a “too low” symmetry because of numerical noise. This can be solved by increasing the detection threshold using an input line which looks like this:

```
%method SymThresh 5.0e-2 end
```

However, it is not recommended to run calculations on a very high threshold, since this may introduce some odd behavior. Instead, a method to symmetrize the coordinates is to do a “fake” run with **NoIter**, **XYZFile** and an increased threshold, and then to use the created **.xyz** file as input for the actual calculation. This has the additional benefit that the input coordinates stored in your data are already symmetrical. To give an example: the following coordinates for staggered ethane were obtained by geometry optimization NOT using the symmetry module. They are, however, not recognized as  $D_{3d}$  symmetrical due to numerical noise and instead are found to be of  $C_i$  symmetry (a subgroup of  $D_{3d}$ ). To counter this, the detection threshold is increased and a symmetry perfected coordinate file is produced by the following input:

```
! RHF SVP UseSym NoIter XYZfile
%method SymThresh 1.0e-2 end
*xyz 0 1
  C   -0.002822   -0.005082   -0.001782
  C   -0.723141   -1.252323   -0.511551
  H    0.017157    0.029421    1.100049
  H    1.042121    0.030085   -0.350586
  H   -0.495109    0.917401   -0.350838
  H   -0.743120   -1.286826   -1.613382
```

```

H   -0.230855   -2.174806   -0.162495
H   -1.768085   -1.287489   -0.162747
*
```

## 6.6 Jobs with Multiple Steps

ORCA supports input files with multiple jobs. This feature is designed to simplify series of closely related calculations on the same molecule or calculations on different molecules. The objectives for implementing this feature include:

- Calculate of a molecular property using different theoretical methods and/or basis sets for one molecule.
- Calculations on a series of molecules with identical settings.
- Geometry optimization followed by more accurate single points and perhaps property calculations.
- Crude calculations to provide good starting orbitals that may then be used for subsequent calculations with larger basis sets.

For example consider the following job that in the first step computes the g-tensor of BO at the LDA level, and in the second step using the BP86 functional.

```

# -----
! UKS LSD SVP grid5 NoFinalGrid TightSCF KeepInts
# -----
%prnmr gtensor 1 end

* int 0 2
  B 0 0 0 0 0 0
  O 1 0 0 1.2049 0 0
*

# *****
# ***** This starts the input for the next job *****
# *****

$new_job
# -----
! BP86 SVP SmallPrint ReadInts NoKeepInts
# -----
%prnmr gtensor 1 end

* int 0 2
  B 0 0 0 0 0 0
  O 1 0 0 1.2049 0 0
*
```

What happens if you use the **\$new\_job** feature is that all calculation flags for the actual job are transferred from the previous job and that only the changes in the settings must be input by the user. Thus if you turn on some flags for one calculation that you do not want for the next, you have to turn them off again yourself (for example the use of the RI approximation)! In addition, the default is that the new job takes the orbitals from the old job as input. If you do not want this you have to overwrite this default by specifying your desired guess explicitly.

### **Changing the default BaseName**

Normally the output files for **MyJob.inp** are returned in **MyJob.xxx** (any xxx, for example xxx=out). Sometimes, and in particular in multistep jobs, you will want to change this behavior. To this end there is the variable “%base” that can be user controlled. All filenames (also scratch files) will then be based on this default name.

## 7 Input of Coordinates

Coordinates can be either specified directly in the input file or read from an external file, and they can be in either Cartesian (“xyz”) or internal coordinate format (“Z-matrix”).

### 7.1 Reading coordinates from the input file

The easiest way to specify coordinates in the input file is by including a block like the following, enclosed by star symbols:

```
* CType Charge Multiplicity
...
coordinate specifications
...
*
```

Here **CType** can be one of **xyz**, **int** (or **internal**), or **gzmt**, which correspond to Cartesian coordinates, internal coordinates, and internal coordinates in Gaussian Z-matrix format.

The input of Cartesian coordinates in the “**xyz**” option is straightforward. Each line consists of the label for a given atom type and three numbers that specify the coordinates of the atom. The units can be either Ångström or Bohr. The default is to specify the coordinates in Ångströms (this can be changed through the keyword line or via the variable **Units** in the **%coords** main block described below).

```
* xyz Charge Multiplicity
Atom1  x1  y1  z1
Atom2  x2  y2  z2
...
*
```

For example for  $\text{CO}^+$  in a  $S = 1/2$  state (multiplicity =  $2 \times 1/2 + 1 = 2$ )

```
* xyz 1 2
C  0.0  0.0  0.0
O  0.0  0.0  1.1105
*
```

Internal coordinates are specified in the form of the familiar “Z-matrix”. A Z-matrix basically contains information about molecular connectivity, bond lengths, bond angles and dihedral angles. The program then constructs Cartesian coordinates from this information. Both sets of coordinates are printed in the output such that conversion between formats is facilitated. The input in that case looks like:

```
* int Charge Multiplicity
Atom1 0 0 0 0.0 0.0 0.0
Atom2 1 0 0 R1 0.0 0.0
Atom3 1 2 0 R2 A1 0.0
Atom4 1 2 3 R3 A2 D1
. . .
AtomN NA NB NC RN AN DN
*
```

The rules for connectivity in the “**internal**” mode are as follows:

- **NA**: The atom that the actual atom has a distance (**RN**) with.
- **NB**: The actual atom has an angle (**AN**) with atoms **NA** and **NB**.
- **NC**: The actual atom has a dihedral angle (**DN**) with atoms **NA**, **NB** and **NC**. This is the angle between the actual atom and atom **NC** when looking down the **NA-NB** axis.
- Note that - contrary to other parts in ORCA - atoms are counted starting from 1.

Angles are always given in degrees! The rules are compatible with those used in the well known MOPAC and ADF programs.

Finally, **gzmt** specifies internal coordinates in the format used by the Gaussian program. This resembles the following:

```
* gzmt 0 1
C
O 1 4.454280
Si 2 1.612138 1 56.446186
O 3 1.652560 2 114.631525 1 -73.696925
C 4 1.367361 3 123.895399 2 -110.635060
. . .
*
```

An alternative way to specify coordinates in the input file is through the use of the **%coords** block, which is organized as follows:



```
%coords
CTyp  xyz      # the type of coordinates = xyz or internal
Charge 0       # the total charge of the molecule
Mult   2       # the multiplicity = 2S+1
Units  Angs    # the unit of length = angs or bohrs

# the subblock coords is for the actual coordinates
# for CTyp=xyz
coords
  Atom1  x1  y1  z1
  Atom2  x2  y2  z2
end
# for CTyp=internal
coords
  Atom1  0  0  0   0.0  0.0  0.0
  Atom2  1  0  0   R1   0.0  0.0
  Atom3  1  2  0   R2   A1   0.0
  Atom4  1  2  3   R3   A2   D1
  . . .
  AtomN  NA NB NC   RN   AN   DN
end
end
```

## 7.2 Reading coordinates from external files

It is also possible to read the coordinates from external files. The most common format is a `.xyz` file, which can in principle contain more than one structure (see section 8.2.9 for this multiple XYZ feature):

```
* xyzfile 1 2 mycoords.xyz
```

A lot of graphical tools like Gabedit, molden or Jmol can write Gaussian Z-Matrices (`.gzmt`). ORCA can also read them from an external file with the following

```
* gzmtfile 1 2 mycoords.gzmt
```

Note that if multiple jobs are specified in the same input file then new jobs can read the coordinates from previous jobs. If no filename is given as fourth argument then the name of the actual job is automatically used.

```
... specification for the first job

$new_job
! keywords
* xyzfile 1 2
```

In this way, optimization and single point jobs can be very conveniently combined in a single, simple input file. Examples are provided in the following sections.

### 7.3 Special definitions

- **Dummy atoms** are defined in exactly the same way as any other atom, by using “DA” as the atomic symbol.
- **Ghost atoms** are specified by adding “:” right after the symbol of the element (see 8.1.6).
- **Point charges** are specified with the symbol “Q”, followed by the charge (see 9.1.4).
- **Embedding potentials** are specified by adding a “>” right after the symbol of the element (see 9.4.8).
- **Non-standard** isotopes or nuclear charges are specified with the statements “M = ...” and “Z = ...”, respectively, after the atomic coordinate definition.
- **Fragments** can be conveniently defined by declaring the fragment number a given atom belongs to in parentheses “(n)” following the element symbol (see 9.1.1).

## 8 Running Typical Calculations

Before entering the detailed documentation of the various features of ORCA it is instructive to provide a chapter that shows how “typical” tasks may be performed. This should make it easier for the user to get started on the program and not get lost in the details of how-to-do-this or how-to-do-that. We hope that the examples are reasonably intuitive.

### 8.1 Single Point Energies and Gradients

#### 8.1.1 Hartree-Fock

##### 8.1.1.1 Standard Single Points

In general single point calculations are fairly easy to run. What is required is the input of a method, a basis set and a geometry. For example, in order run a single point Hartree-Fock calculation on the CO molecule with the SVP basis set type:

```
#  
# My first ORCA calculation :-)  
#  
! HF SVP  
* xyz 0 1  
  C  0  0  0  
  O  0  0  1.13  
*
```

As an example consider this simple calculation on the cyclohexane molecule that may serve as a prototype for this type of calculation.

```
# Test a simple direct HF calculation  
! HF RHF SV(P)  
* xyz 0 1  
C  -0.79263    0.55338   -1.58694  
C   0.68078    0.13314   -1.72622  
C   1.50034    0.61020   -0.52199
```

```

C    1.01517    -0.06749    0.77103
C   -0.49095   -0.38008    0.74228
C   -1.24341    0.64080   -0.11866
H    1.10490    0.53546   -2.67754
H    0.76075   -0.97866   -1.78666
H   -0.95741    1.54560   -2.07170
H   -1.42795   -0.17916   -2.14055
H   -2.34640    0.48232   -0.04725
H   -1.04144    1.66089    0.28731
H   -0.66608   -1.39636    0.31480
H   -0.89815   -0.39708    1.78184
H    1.25353    0.59796    1.63523
H    1.57519   -1.01856    0.93954
H    2.58691    0.40499   -0.67666
H    1.39420    1.71843   -0.44053
*
```

### 8.1.1.2 Basis Set Options

There is extensive flexibility in the specification of basis sets in ORCA. First of all, you are not only restricted to the basis sets that are built in ORCA, but can also read basis set definitions from files. In addition there is a convenient way to change basis sets on certain types of atoms or on individual atoms. Consider the following example:

```

# CuCl4
! UHF HF
%basis basis "SV"
      newGTO Cl "DUNNING-DZP" end
      end
* xyz -2 2
Cu 0 0 0 newGTO "TZVPP" end
Cl 2.25 0 0
Cl -2.25 0 0
Cl 0 2.25 0
Cl 0 -2.25 0
*
```

In this example the basis set is initialized as the Ahlrichs split valence basis. Then the basis set on all atoms of type Cl is changed to **DUNNING-DZP** and finally the basis set for only the copper atom is changed to the more accurate **TZVPP** set. In this way you could treat different atom types or even individual groups in a molecule according to the desired accuracy. Similar functionality regarding per-element or per-atom assignments exists for effective core potentials. More details are provided in section 9.4.

Sometimes you will like to change the ordering of the starting orbitals to obtain a different electronic state in the SCF calculation. For example, if we take the last input and want to converge to a ligand field excited state this can be achieved by:

```
! UHF HF SV
%basis newGTO Cl "Dunning-DZP" end
end
%scf rotate {48, 49, 90, 1, 1} end
end
* xyz -2 2
Cu 0 0 0 newGTO "TZVPP" end
Cl 2.25 0 0
Cl -2.25 0 0
Cl 0 2.25 0
Cl 0 -2.25 0
*
```

In the present case, MO 48 is the spin-down HOMO and MO49 the spin-down LUMO. Since we do a calculation on a Cu(II) complex ( $d^9$  electron configuration) the beta LUMO corresponds with the “SOMO”. Thus, by changing the SOMO we proceed to a different electronic state (in this case the one with the “hole” in the “ $d_{xy}$ ” orbital instead of the “ $d_{x^2-y^2}$ ” orbital). The interchange of the initial guess MOs is achieved by the command `rotate {48, 49, 90, 1, 1}` end. What this does is the following: take the initial guess MOs 48 and 49 and rotate them by an angle of 90 degree (this just interchanges them). The two last numbers mean that both orbitals are from the spin-down set. For RHF or ROHF calculations the operator would be 0. In general you would probably first take a look at the initial guess orbitals before changing them.

### 8.1.1.3 SCF and Symmetry

Upon request, the SCF program produces symmetry adapted orbitals. This can help to converge the SCF on specific excited states of a given symmetry. Take for example the cation  $H_2O^+$ : We first run the simple job:

```
! SVP UseSym
* xyz 1 2
O 0.000000 0.000000 0.068897
H 0.000000 0.788011 -0.546765
H 0.000000 -0.788011 -0.546765
*
```

The program will recognize the  $C_{2v}$  symmetry and adapt the orbitals to this:

```

-----
SYMMETRY DETECTION
-----
Preparing Data          ... done
Detection Threshold:   SymThresh ... 1.0000e-04

Point Group will now be determined:
Moving molecule to center of mass ... done

POINT GROUP              ... C2v

The coordinates will now be cleaned:
Moving to standard coord frame ... done
(Changed main axis to z and one of the symmetry planes to xz plane)
Structure cleanup requested ... yes
Selected point group    ... C2v
Cleaning Tolerance     SymThresh ... 1.0000e-04

Some missing point group data is constructed:
Constructing symmetry operations ... done
Creating atom transfer table ... done
Creating asymmetric unit ... done

Cleaning coordinates    ... done

-----
SYMMETRY-PERFECTED CARTESIAN COORDINATES (A.U.)
-----
  0 O    0.00000000  0.00000000  0.13019595
  1 H    0.00000000  1.48912498 -1.03323662
  2 H    0.00000000 -1.48912498 -1.03323662

-----
SYMMETRY REDUCTION
-----
ORCA supports only abelian point groups.
It is now checked, if the determined point group is supported:
Point Group ( C2v ) is          ... supported

(Re)building abelian point group:
Creating Character Table      ... done
Making direct product table  ... done

-----
ASYMMETRIC UNIT IN C2v
-----
  # AT    MASS          COORDS          BAS
  0 O  15.9990  0.00000000  0.00000000  0.13019595  0
  1 H   1.0080  0.00000000  1.48912498 -1.03323662  0

-----
SYMMETRY ADOPTED BASIS
-----
The coefficients for the symmetry adopted linear combinations (SALCS)
of basis functions will now be computed:
Number of basis functions    ... 24

```

```

Preparing memory          ... done
Constructing Gamma(red)   ... done
Reducing Gamma(red)      ... done
Constructing SALCs       ... done
Checking SALC integrity   ... nothing suspicious
Normalizing SALCs       ... done

Storing the symmetry object:
Symmetry file            ... Test-SYM-H2O+.sym.tmp
Writing symmetry information ... done

```

The initial guess in the SCF program will then recognize and freeze the occupation numbers in each irreducible representation of the  $C_{2v}$  point group.

```

The symmetry of the initial guess is 2-B1
Irrep occupations for operator 0
  A1 - 3
  A2 - 0
  B1 - 1
  B2 - 1
Irrep occupations for operator 1
  A1 - 3
  A2 - 0
  B1 - 0
  B2 - 1

```

The calculation converges smoothly to

```

Total Energy      :      -75.56349710 Eh      -2056.18729 eV

```

With the final orbitals being:

```

SPIN UP ORBITALS
NO  OCC      E(Eh)      E(eV)      Irrep
0   1.0000   -21.127827   -574.9174   1-A1
1   1.0000   -1.867576   -50.8193    2-A1
2   1.0000   -1.192139   -32.4397    1-B2
3   1.0000   -1.124657   -30.6035    1-B1
4   1.0000   -1.085062   -29.5260    3-A1
5   0.0000   -0.153303   -4.1716     4-A1
6   0.0000   -0.071324   -1.9408     2-B2
...

SPIN DOWN ORBITALS
NO  OCC      E(Eh)      E(eV)      Irrep
0   1.0000   -21.081198   -573.6486   1-A1
1   1.0000   -1.710193   -46.5367    2-A1
2   1.0000   -1.152855   -31.3708    1-B2
3   1.0000   -1.032556   -28.0973    1-B1
4   0.0000   -0.306683   -8.3453     3-A1
5   0.0000   -0.139418   -3.7937     4-A1
6   0.0000   -0.062261   -1.6942     2-B2
7   0.0000    0.374727    10.1968     3-B2
...

```

Suppose now that we want to converge on an excited state formed by flipping the spin-beta HOMO and LUMO that have different symmetries.

```
! SVP UseSym
! moread
%moinp "Test-SYM-H2O+.gbw"
%scf rotate {3,4,90,1,1}
    end
    end
* xyz 1 2
O    0.000000    0.000000    0.068897
H    0.000000    0.788011   -0.546765
H    0.000000   -0.788011   -0.546765
*
```

The program now finds:

```
Irrep occupations for operator 0
A1 - 3
A2 - 0
B1 - 1
B2 - 1
Irrep occupations for operator 1
A1 - 2
A2 - 0
B1 - 1
B2 - 1
```

And converges smoothly to

```
Total Energy      :      -75.48231924 Eh      -2053.97833 eV
```

Which is obviously an excited state of the  $\text{H}_2\text{O}^+$  molecule. In this situation (and in many others) it is an advantage to have symmetry adapted orbitals.

**SymRelax.** Sometimes, one may want to obtain the ground state of a system but due to a particularly bad initial guess, the calculation converges to an excited state. In such cases, the following option can be used:

```
%method SymRelax True
    end
```

This will allow the occupation numbers in each irreducible representation to change if and only if a virtual orbital has a lower energy than an occupied one. Hence, nothing will change for the excited state of  $\text{H}_2\text{O}^+$  discussed above. However, the following calculation



```

! SVP UseSym
! moread
%moinp "Test-SYM-H2O+.gbw"
%scf rotate {3,4,90,1,1}
end
end
* xyz 1 2
O    0.000000    0.000000    0.068897
H    0.000000    0.788011   -0.546765
H    0.000000   -0.788011   -0.546765
*

```

which converges to a high-lying excited state:

```

Total Energy      :          -73.87704009 Eh          -2010.29646 eV
...
          SPIN UP ORBITALS
NO  OCC          E(Eh)          E(eV)  Irrep
0   1.0000      -21.314859      -580.0068  1-A1
1   1.0000      -1.976707      -53.7889  2-A1
2   1.0000      -1.305096      -35.5135  3-A1
3   1.0000      -1.253997      -34.1230  1-B2
4   1.0000      -1.237415      -33.6718  1-B1
5   0.0000      -0.122295      -3.3278  4-A1
6   0.0000      -0.048384      -1.3166  2-B2
...
          SPIN DOWN ORBITALS
NO  OCC          E(Eh)          E(eV)  Irrep
0   1.0000      -21.212928      -577.2331  1-A1
1   1.0000      -1.673101      -45.5274  2-A1
2   1.0000      -1.199599      -32.6427  1-B2
3   1.0000         0.727889       19.8069  1-A2
4   0.0000      -0.449647      -12.2355  3-A1
5   0.0000      -0.371861      -10.1189  1-B1
6   0.0000      -0.106365       -2.8943  4-A1
...

```

would revert to the ground state with the `SymRelax` option.

#### 8.1.1.4 SCF and Memory

As the SCF module cannot restrict its use of memory to `MaxCore` we introduced an estimation of the expected memory consumption. If the memory needed is larger than `MaxCore` ORCA will abort.

To check, if a certain job can be run with a given amount of `MaxCore`, you can ask for the estimation of memory requirements by

```
%scf DryRun true
end
```

ORCA will finish execution after having printed the estimated amount of memory needed.

If you want to run the calculation (if doable), and only are interested in the estimated memory consumption, you can ask for the printing via

```
%scf Print[P_SCFMemInfo] 1
end
```

NOTE: The estimation is given per process. If you want to run a parallel job, you will need the estimated memory x number of parallel processes.

## 8.1.2 MP2

### 8.1.2.1 MP2 and RI-MP2 Energies

You can do conventional or integral direct MP2 calculations for RHF, UHF or high-spin ROHF reference wavefunctions. MP3 functionality is not implemented as part of the MP2 module, but can be accessed through the MDCI module. Analytic gradients and Hessians are available for RHF and UHF. The frozen core approximation is used by default. An extensive coverage of MP2 exists in the literature. [59–72]

```
! MP2 RHF def2-TZVP TightSCF
%mp2   MaxCore 100
      end
%paras rCO = 1.20
      ACOH = 120
      rCH = 1.08
      end
* int 0 1
C 0 0 0 0.00 0.0 0.00
O 1 0 0 {rCO} 0.0 0.00
H 1 2 0 {rCH} {ACOH} 0.00
H 1 2 3 {rCH} {ACOH} 180.00
*
```

NOTE:

- There are two algorithms for MP2 calculations without the RI approximation. The first one uses main memory as much as possible. The second one uses more disk space and is usually faster (in particular, if you run the calculations in single precision using ! `FLOAT`, `UCFLOAT` or `CFLOAT`). The memory algorithm is used using `Q10pt >0` and the disk based algorithm uses `Q10pt = -1`. Gradients are presently only available for the memory based algorithm.

The RI approximation to MP2 [69–72] is fairly easy to use, too. It results in a tremendous speedup of the calculation, while errors in energy differences are very small. For example, consider the same calculation as before:

```
# only the auxiliary basis set def2-TZV/C is added to
# the keyword line
#
! RI-MP2 RHF def2-TZP def2-TZVP/C TightSCF
%mp2    MaxCore 100
        end
%paras  rCO = 1.20
        ACOH = 120
        rCH = 1.08
        end
* int 0 1
C 0 0 0 0.00 0.0 0.00
O 1 0 0 {rCO} 0.0 0.00
H 1 2 0 {rCH} {ACOH} 0.00
H 1 2 3 {rCH} {ACOH} 180.00
*
```

Generally, the RI approximation can be switched on by setting `RI true` in the `%MP2` block. Specification of an appropriate auxiliary basis set (“/C”) for correlated calculations is required. Note that if the RIJCOSX method (section 8.1.4.3) or the RI-JK method (section 8.1.4.4) is used to accelerate the SCF calculation, then two basis sets should be specified: firstly the appropriate Coulomb (“/J”) or exchange fitting set (“/JK”), and secondly the correlation fitting set (“/C”), as shown in the example below.

```
# Simple input line for RIJCOSX:
! RHF RI-MP2 RIJCOSX def2-TZVP def2/J def2-TZVP/C TightSCF

# Simple input line for RI-JK:
! RHF RI-MP2 RI-JK def2-TZVP def2/JK def2-TZVP/C TightSCF
```

The MP2 module can also do Grimme’s spin-component scaled MP2 [73]. It is a semi-empirical modification of MP2 which applies different scaling factors to same-spin and opposite-spin components of the MP2 energy. Typically it gives a fair bit better results than MP2 itself.

```
#
# Spin-component scaled MP2 example
#
! SCS-MP2 RHF def2-TZVPP TightSCF
%paras  rCO = 1.20
        ACOH = 120
```

```

        rCH = 1.08
        end
* int 0 1
C 0 0 0 0.00 0.0 0.00
O 1 0 0 {rCO} 0.0 0.00
H 1 2 0 {rCH} {ACOH} 0.00
H 1 2 3 {rCH} {ACOH} 180.00
*
```

Energy differences with SCS-MP2 appear to be much better than from MP2 itself according to Grimme's detailed evaluation study. For the sake of efficiency, it is beneficial to make use of the RI approximation using the RI-SCS-MP2 keyword. The opposite-spin and same-spin scaling factors can be modified using **PS** and **PT** in the MP2-block, respectively. By default,  $PS = 6/5$  and  $PT = 1/3$ .

#### NOTE

- In very large RI-MP2 runs you can cut down the amount of main memory used by a factor of two if you use the keyword **! FLOAT**. This is more important in gradient runs than in single point runs. Deviations from double precision values for energies and gradients should be in the  $\mu\text{Eh}$  and sub- $\mu\text{Eh}$  range. However, we have met cases where this option introduced a large and unacceptable error, in particular in transition metal calculations. You are therefore advised to be careful and check things out beforehand.

A word of caution is due regarding MP2 calculations with a linearly dependent basis. This can happen, for example, with very diffuse basis sets (see 9.4.5 for more information). If some vectors were removed from the basis in the SCF procedure, those redundant vectors are still present as "virtual" functions with a zero orbital energy in the MP2 calculation. When the number of redundant vectors is small, this is often not critical (and when their number is large, one should probably use a different basis). However, it is better to avoid linearly dependent basis sets in MP2 calculations whenever possible. Moreover, in such a situation the orbitals should not be read with the **MORead** and **NoIter** keywords, as that is going to produce wrong results!

#### 8.1.2.2 Frozen Core Options

In MP2 energy and gradient runs the Frozen Core (FC) approximation is applied by default. This implies that the core electrons are not included in the perturbation treatment, since the inclusion of dynamic correlation in the core electrons usually effects relative energies or geometry parameters insignificantly.

The frozen core option can be switched on or off with **FrozenCore** or **NoFrozenCore** in the simple input line. Furthermore, frozen orbitals can be selected by means of an energy window:

```

%method FrozenCore FC_EWIN end
%mp2 ewin -1.5, 1.0e3 end
```

More information and the different options can be found in section 9.10

### 8.1.2.3 Orbital Optimized MP2 Methods

By making the Hylleraas functional stationary with respect to the orbital rotations one obtains the orbital-optimized MP2 method that is implemented in ORCA in combination with the RI approximation (OO-RI-MP2). One obtains from these calculations orbitals that are adjusted to the dynamic correlation field at the level of second order many-body perturbation theory. Also, the total energy of the OO-RI-MP2 method is lower than that of the RI-MP2 method itself. One might think of this method as a special form of multiconfigurational SCF theory except for the fact that the Hamiltonian is divided into a 0<sup>th</sup> order term and a perturbation.

The main benefit of the OO-RI-MP2 method is that it “repairs” the poor Hartree–Fock orbitals to some extent which should be particularly beneficial for systems which suffer from the imbalance in the Hartree-Fock treatment of the Coulomb and the Exchange hole. Based on the experience gained so far, the OO-RI-MP2 method is no better than RI-MP2 itself for the thermochemistry of organic molecules. However, for reactions barriers and radicals the benefits of OO-MP2 over MP2 are substantial. This is particularly true with respect to the spin-component scaled variant of OO-RI-MP2 that is OO-RI-SCS-MP2. Furthermore, the OO-RI-MP2 method substantially reduces the spin contamination in UHF calculations on radicals.

Since every iteration of the OO-MP2 method is as expensive as a RI-MP2 relaxed density calculation, the computational cost is much higher than for RI-MP2 itself. One should estimate about a factor of 10 increase in computation time with respect to the RI-MP2 time of a normal calculation. This may still be feasible for calculations in the range of 1000–2000 basis functions (the upper limit, however, implies very significant computational costs). A full assessment of the orbital optimized MP2 method has been published. [74]

OO-RI-MP2 is triggered with ! OO-RI-MP2 or ! OO-RI-SCS-MP2 (with spin component scaling). The method comes with new variables:

```
%mp2 OrbOpt true # turns on the orbital optimization
      CalcS2 false # calculate the S**2 expectation value
                    # in spin-unrestricted calculations
      MaxOrbIter 64 # Max. number of iterations
      MP2Shift 0.1 # Level shift for the procedure
      end
```

The solver is a simple DIIS type scheme with additional level shifting. We have found that it is not really beneficial to first converge the Hartree-Fock equations. Thus it is sensible to additionally use the keyword ! **noiter** in order to turn off the standard Hartree-Fock SCF process before entering the orbital optimizations.

The OO-RI-MP2 method is implemented for RHF and UHF reference wavefunctions. Analytic gradients are available.

The density does not need to be requested separately in OO-RI-MP2 calculations because it is automatically calculated. Also, there is no distinction between relaxed and unrelaxed densities because the OO-RI-MP2 energy is fully stationary with respect to all wavefunction parameters and hence the unrelaxed and relaxed densities coincide.

### 8.1.2.4 MP2 and RI-MP2 Gradients and Hessians

Geometry optimization with MP2, RI-MP2, SCS-MP2 and RI-SCS-MP2 proceeds just as with any SCF method. Frequencies can be calculated analytically in all-electron calculations. With frozen core orbitals, second derivatives of any kind are currently only available numerically. The RIJCOSX approximation (section 8.1.4.3) is supported in RI-MP2 and hence also in double-hybrid DFT gradient runs. This leads to large speedups in larger calculations, particularly if the basis sets are accurate.

```
#
# MP2 optimization example
#
! RHF SCS-MP2 def2-TZVP TightSCF Opt NoFrozenCore
* int 0 1
C 0 0 0 0.00 0.0 0.00
O 1 0 0 1.20 0.0 0.00
H 1 2 0 1.09 120.0 0.00
H 1 2 3 1.09 120.0 180.00
*
```

This job results in:

```
-----
Redundant Internal Coordinates
```

```
--- Optimized Parameters ---
(Angstroem and degrees)
```

Definition	OldVal	dE/dq	Step	FinalVal
1. B(O 1,C 0)	1.2081	0.000488	-0.0003	1.2078
2. B(H 2,C 0)	1.1027	0.000009	-0.0000	1.1027
3. B(H 3,C 0)	1.1027	0.000009	-0.0000	1.1027
4. A(O 1,C 0,H 3)	121.85	0.000026	-0.00	121.85
5. A(H 2,C 0,H 3)	116.29	-0.000053	0.01	116.30
6. A(O 1,C 0,H 2)	121.85	0.000026	-0.00	121.85
7. I(O 1,H 3,H 2,C 0)	-0.00	-0.000000	0.00	0.00

Just to demonstrate the accuracy of RI-MP2, here is the result with RI-SCS-MP2 instead of SCS-MP2, with the addition of def2-TZVP/C:

```
-----
Redundant Internal Coordinates
```

```
--- Optimized Parameters ---
(Angstroem and degrees)
```

Definition	OldVal	dE/dq	Step	FinalVal
1. B(O 1,C 0)	1.2081	0.000487	-0.0003	1.2078
2. B(H 2,C 0)	1.1027	0.000009	-0.0000	1.1027
3. B(H 3,C 0)	1.1027	0.000009	-0.0000	1.1027
4. A(O 1,C 0,H 3)	121.85	0.000026	-0.00	121.85
5. A(H 2,C 0,H 3)	116.29	-0.000053	0.01	116.30
6. A(O 1,C 0,H 2)	121.85	0.000026	-0.00	121.85
7. I(O 1,H 3,H 2,C 0)	-0.00	0.000000	-0.00	-0.00

You see that *nothing* is lost in the optimized geometry through the RI approximation thanks to the efficient and accurate RI-auxiliary basis sets of the Karlsruhe group (in general the deviations in the geometries between standard MP2 and RI-MP2 are very small). Thus, RI-MP2 really is a substantial improvement in efficiency over standard MP2.

Geometric gradients and Hessians can be calculated with RI-MP2 in conjunction with the RIJCOSX method. They are called the same way as with a conventional SCF wave function, for example to perform a geometry optimization with tight convergence parameters:

```
! RI-MP2 def2-TZVPP def2/J def2-TZVPP/C TightSCF RIJCOSX
! TightOpt
...
```

### 8.1.2.5 MP2 Properties, Densities and Natural Orbitals

The MP2 method can be used to calculate electric and magnetic properties such as dipole moments, polarizabilities, hyperfine couplings, g-tensors or NMR chemical shielding tensors. For this purpose, the appropriate MP2 density needs to be requested - otherwise the properties are calculated using the SCF density!

Two types of densities can be constructed - an "unrelaxed" density (which basically corresponds to the MP2 expectation value density) and a "relaxed" density which incorporates orbital relaxation. For both sets of densities a population analysis is printed if the SCF calculation also requested this population analysis. These two densities are stored as `JobName.pmp2ur.tmp` and `JobName.pmp2re.tmp`, respectively. For the open shell case the corresponding spin densities are also constructed and stored as `JobName.rmp2ur.tmp` and `JobName.rmp2re.tmp`.

In addition to the density options, the user has the ability to construct MP2 natural orbitals. If relaxed densities are available, the program uses the relaxed densities and otherwise the unrelaxed ones. The natural orbitals are stored as `JobName.mp2nat` which is a GBW type file that can be read as input for other jobs (for example, it is sensible to start CASSCF calculations from MP2 natural orbitals). The density construction can be controlled separately in the input file (even without running a gradient or optimization) by:

```

#
# MP2 densities and natural orbitals
#
%mp2 Density none          # no density
           unrelaxed      # unrelaxed density
           relaxed        # relaxed density
           NatOrbs true   # Natural orbital construction on or off
end

```

Below is a calculation of the dipole and quadrupole moments of a water molecule:

```

! RHF RI-MP2 def2-SVP def2-SVP/C
%mp2 density relaxed end
%elprop dipole true
        quadrupole true
        end
* int 0 1
O 0 0 0 0 0 0
H 1 0 0 0.9584 0 0
H 1 2 0 0.9584 104.45 0
*

```

Another example is a simple g-tensor calculation with MP2:

```

! UHF RI-MP2 def2-SVP def2-SVP/C TightSCF SOMF(1X) NoFrozenCore
%prnmr gtensor 1
        ori CenterOfElCharge
end
%mp2 density relaxed end
* int 1 2
O 0 0 0 0 0 0
H 1 0 0 1.1056 0 0
H 1 2 0 1.1056 109.62 0
*

```

NMR chemical shielding as well as g-tensor calculations with GIAOs are only available for RI-MP2. The input for NMR chemical shielding looks as follows:

```

! RHF RIJK RI-MP2 def2-SVP def2/JK def2-SVP/C TightSCF NMR NoFrozenCore
%mp2
density relaxed # required

```



```
end
* int 0 1
O 0 0 0 0 0 0 0
H 1 0 0 1.1056 0 0
H 1 2 0 1.1056 109.62 0
*
```

Note that by default core electrons are not correlated unless the **NoFrozenCore** keyword is present.

For details, see sections [9.11](#) and [9.36.3.5](#).

### 8.1.2.6 Explicitly correlated MP2 calculations

ORCA features an efficient explicit correlation module that is available for MP2 and coupled-cluster calculations (section [8.1.3.6](#)). It is described below in the context of coupled-cluster calculations.

### 8.1.2.7 Local MP2 calculations

Purely domain-based local MP2 methodology dates back to Pulay and has been developed further by Werner, Schütz and co-workers. ORCA features a local MP2 method (DLPNO-MP2) that combines the ideas of domains and local pair natural orbitals, so that RI-MP2 energies are reproduced efficiently to within chemical accuracy. Due to the intricate connections with other DLPNO methods, reading of the sections [8.1.3.8](#) and [9.12.4](#) is recommended. A full description of the method for RHF reference wave functions has been published. [75]

Since DLPNO-MP2 employs an auxiliary basis set to evaluate integrals, its energies converge systematically to RI-MP2 as thresholds are tightened. The computational effort of DLPNO-MP2 with default settings is usually comparable with or less than that of a Hartree-Fock calculation. However, for small and medium-sized molecules, RI-MP2 is even faster than DLPNO-MP2.

Calculations on open-shell systems are supported through a UHF treatment. While most approximations are consistent between the RHF and UHF versions, this is not true for the PNO spaces. **DLPNO-MP2 gives different energies for closed-shell molecules in the RHF and UHF formalisms. When calculating reaction energies or other energy differences involving open-shell species, energies of closed-shell species must also be calculated with UHF-DLPNO-MP2, and not with RHF-DLPNO-MP2.** As for canonical MP2, ROHF reference wave functions are subject to an ROMP2 treatment through the UHF machinery. It is not consistent with the RHF version of DLPNO-MP2, unlike in the case of RHF-/ROHF-DLPNO-CCSD.

Input for DLPNO-MP2 requires little specification from the user:

```
# DLPNO-MP2 calculation with standard settings
# sufficient for most purposes
! def2-TZVP def2-TZVP/C DLPNO-MP2 TightSCF

# OR: DLPNO-MP2 with tighter thresholds
# May be interesting for weak interactions, calculations with diffuse basis sets etc.
! def2-TZVP def2-TZVP/C DLPNO-MP2 TightPNO TightSCF

%maxcore 2000

*xyz 0 1
... (coordinates)
*
```

Noteworthy aspects of the DLPNO-MP2 method:

- Both DLPNO-CCSD(T) and DLPNO-MP2 are linear-scaling methods (albeit the former has a larger prefactor). This means that if a DLPNO-MP2 calculation can be performed, DLPNO-CCSD(T) is often going to be within reach, too. However, CCSD(T) is generally much more accurate than MP2 and thus should be given preference.
- A correlation fitting set must be provided, as the method makes use of the RI approximation.
- Canonical RI-MP2 energy differences are typically reproduced to within a fraction of 1 kcal/mol. The default thresholds have been chosen so as to reproduce about 99.9% of the total RI-MP2 correlation energy.
- The preferred way to control the accuracy of the method is by means of specifying “LoosePNO”, “NormalPNO” and “TightPNO” keywords. “NormalPNO” corresponds to default settings and does not need to be given explicitly. More details and an exhaustive list of input parameters are provided in section 9.11.7. Note that the thresholds differ from DLPNO coupled cluster.
- Results obtained from RI-MP2 and DLPNO-MP2, or from DLPNO-MP2 with different accuracy settings, must never be mixed, such as when computing energy differences. In calculations involving open-shell species, even the closed-shell molecules need to be subject to a UHF treatment.
- Spin-component scaled DLPNO-MP2 calculations are invoked by using the ! DLPNO-SCS-MP2 keyword instead of ! DLPNO-MP2 in the simple input line. Weights for same-spin and opposite-spin contributions can be adjusted as described for the canonical SCS-MP2 method. Likewise, there is a DLPNO-SOS-MP2 keyword to set the parameters defined by the SOS-MP2 method (but there is no Laplace transformation involved).
- The frozen core approximation is used by default. If core orbitals are involved in the calculation, they are subject to the treatment described in section 9.11.7.
- Calculations can be performed in parallel.
- It may be beneficial to accelerate the Hartree-Fock calculation by means of the RIJCOSX method (requiring specification of a second auxiliary set).

Explicit correlation has been implemented in the DLPNO-MP2-F12 methodology for RHF reference wave functions. [76] The available approaches are C (keyword ! DLPNO-MP2-F12) and the somewhat more approximate D (keyword ! DLPNO-MP2-F12/D). Approach D is generally recommended as it results in a significant speedup while leading only to small errors relative to approach C. In addition to the MO and correlation fitting sets, a CABS basis set is also required for both F12 approaches as shown below.

```
# DLPNO-MP2-F12 calculation using approach C
! cc-pVDZ-F12 aug-cc-pVDZ/C cc-pVDZ-F12-CABS DLPNO-MP2-F12 TightSCF

# OR: DLPNO-MP2-F12 calculation using approach D (recommended)
! cc-pVDZ-F12 aug-cc-pVDZ/C cc-pVDZ-F12-CABS DLPNO-MP2-F12/D TightSCF
```

### 8.1.2.8 Local MP2 derivatives

Analytical gradients and the response density are available for the RHF variant of the DLPNO-MP2 method. [77, 78] Usage is as simple as that of RI-MP2. For example, the following input calculates the gradient and the natural orbitals:

```
! RHF DLPNO-MP2 def2-SVP def2-SVP/C TightSCF EnGrad
%MaxCore 512
# With 'EnGrad', specifying 'density relaxed' is unnecessary.
# However, it is needed when calculating properties without the gradient.
%MP2 Density Relaxed
  NatOrbs True
  End
*xyz 0 1
C  0.000  0.000  0.000
O  0.000  0.000  1.162
O  0.000  0.000 -1.162
*
```

The implementation supports spin-component scaling and can be used together with double-hybrid density functionals. The latter are invoked with the name of the functional preceded by "DLPNO-". A simple geometry optimization with a double-hybrid density functional is illustrated in the example below:

```
! RKS DLPNO-B2PLYP D3 NormalPNO Grid5 def2-TZVP def2-TZVP/C Opt
%MaxCore 1000
*xyz 0 1
O  0.000  0.000  0.000
H  0.000  0.000  1.000
H  0.000  1.000  0.000
*
```

For smaller systems, the performance difference between DLPNO-MP2 and RI-MP2 is not particularly large, but very substantial savings in computational time over RI-MP2 can be achieved for systems containing more than approximately 70-80 atoms.

Since MP2 is an expensive method for geometry optimizations, it is generally a good idea to use well-optimized starting structures (calculated, for example, with a dispersion-corrected DFT functional). Moreover, it is highly advisable to employ accurate Grids for RIJCOSX or the exchange-correlation functional (if applicable), as the SCF iterations account only for a fraction of the overall computational cost. If calculating calculating properties without requesting the gradient, **Density Relaxed** needs to be specified in the **%MP2-block**.

Only the Foster-Boys localization scheme is presently supported by the derivatives implementation. The default localizer in DLPNO-MP2 is **AHFB**, and changing this setting is strongly discouraged, since tightly converged localized orbitals are necessary to calculate the gradient.

### 8.1.3 Coupled-Cluster and Coupled-Pair Methods

#### 8.1.3.1 Basics

The coupled-cluster method is presently available for RHF and UHF references. The implementation is fairly efficient and suitable for large-scale calculations. The most elementary use of this module is fairly simple.

```

! METHOD
# where METHOD is:
#   CCSD CCSD(T) QCISD QCISD(T) CPF/n NCPF/n CEPA/n NCEPA/n
#   (n=1,2,3 for all variants) ACPF NACPF AQCC CISD

! AOX-METHOD
# computes contributions from integrals with 3- and 4-external
# labels directly from AO integrals that are pre-stored in a
# packed format suitable for efficient processing

! AO-METHOD
# computes contributions from integrals with 3- and 4-external
# labels directly from AO integrals. Can be done for integral
# direct and conventional runs. In particular, the conventional
# calculations can be very efficient

! MO-METHOD (this is the default)
# performs a full four index integral transformation. This is
# also often a good choice

! RI-METHOD
# selects the RI approximation for all integrals. Rarely advisable

! RI34-METHOD
# selects the RI approximation for the integrals with 3- and 4-

```

```

# external labels
#
# The module has many additional options that are documented
# later in the manual.

! RCSinglesFock
! RIJKSinglesFock
! NoRCSinglesFock
! NoRIJKSinglesFock
# Keywords to select the way the so-called singles Fock calculation
# is evaluated. The first two keywords turn on, the second two turn off
# RIJCOSX or RIJK, respectively.

```

## NOTE

- The same FrozenCore options as for MP2 are applied in the MDCI module.
- Since ORCA 4.2, an additional term, called "4th-order doubles-triples correction" is considered in open-shell CCSD(T). To reproduce previous results, one should use a keyword,

```

%mdci
  Include_4thOrder_DT_in.Triples  false
end

```

The computational effort for these methods is high —  $O(N^6)$  for all methods and  $O(N^7)$  if the triples correction is to be computed (calculations based on an unrestricted determinant are roughly 3 times more expensive than closed-shell calculations and approximately six times more expensive if triple excitations are to be calculated). This restricts the calculations somewhat: on presently available PCs 300–400 basis functions are feasible and if you are patient and stretch it to the limit it may be possible to go up to 500–600; if not too many electrons are correlated may be even up to 800–900 basis functions (then using AO-direct methods).

## TIP

- For calculations on small molecules and large basis sets the MO-METHOD option is usually the most efficient; say perhaps up to about 300 basis functions. For integral conventional runs the AO-METHOD may even more efficient.
- For large calculations (>300 basis functions) the AO-METHOD option is a good choice. If, however, you use very deeply contracted basis sets such as ANOs these calculations should be run in the integral conventional mode.
- AOX-METHOD is usually slightly less efficient than MO-METHOD or AO-METHOD.
- RI-METHOD is seldom the most efficient choice. If the integral transformation time is an issue than you can select `%mdci trafotype trafo_ri` or choose RI-METHOD and then `%mdci kcopt kc_ao`.

- Regarding the singles Fock keywords (RCSinglesFock, etc.), the program usually decides which method to use to evaluate the singles Fock term. For more details on the nature of this term, and options related to its evaluation, see 9.12.6.

To put this into perspective, consider a calculation on serine with the cc-pVDZ basis set — a basis on the lower end of what is suitable for a highly correlated calculation. The time required to solve the equations is listed in Table 8.1. We can draw the following conclusions:

- As long as one can store the integrals and the I/O system of the computer is not the bottleneck, the most efficient way to do coupled-cluster type calculations is usually to go via the full transformation (it scales as  $O(N^5)$  whereas the later steps scale as  $O(N^6)$  and  $O(N^7)$  respectively).
- AO-based coupled-cluster calculations are not much inferior. For larger basis sets (i.e. when the ratio of virtual to occupied orbitals is larger), the computation times will be even more favorable for the AO based implementation. The AO direct method uses much less disk space. However, when you use a very expensive basis set the overhead will be larger than what is observed in this example. Hence, conventionally stored integrals — if affordable — are a good choice.
- AOX based calculations runs at essentially the same speed as AO based calculations. Since AOX based calculations take four times as much disk space they are pretty much outdated and the AOX implementation is only kept for historical reasons.
- RI based coupled-cluster methods are significantly slower. There are some disk space savings but the computationally dominant steps are executed less efficiently.
- CCSD is at most 10% more expensive than QCISD. With the latest AO implementation the awkward coupled-cluster terms are handled efficiently.
- CEPA is not much more than 20% faster than CCSD. In many cases CEPA results will be better than CCSD and then it is a real saving compared to CCSD(T), which is the most rigorous.
- If triples are included practically the same comments apply for MO versus AO based implementations as in the case of CCSD.

ORCA is quite efficient in this type of calculation but it is also clear that the range of application of these rigorous methods is limited as long as one uses canonical MOs. ORCA implements novel variants of the so-called local Coupled-Cluster method which can calculate large, real-life molecules in a linear scaling time. This will be addressed in Sec. 8.1.3.8.

Table 8.1: Computer times (minutes) for solving the coupled-cluster/coupled-pair equations for Serine (cc-pVDZ basis set).

Method	SCFMode	Time (min)
MO-CCSD	Conv	38.2
AO-CCSD	Conv	47.5
AO-CCSD	Direct	50.8
AOX-CCSD	Conv	48.7
RI-CCSD	Conv	64.3
AO-QCISD	Conv	44.8

<b>AO-CEPA/1</b>	<b>Conv</b>	40.5
<b>MO-CCSD(T)</b>	<b>Conv</b>	147.0
<b>AO-CCSD(T)</b>	<b>Conv</b>	156.7

All of these methods are designed to cover dynamic correlation in systems where the Hartree-Fock determinant dominates the wavefunctions. The least attractive of these methods is CISD which is not size-consistent and therefore practically useless. The most rigorous are CCSD(T) and QCISD(T). The former is perhaps to be preferred since it is more stable in difficult situations.<sup>1</sup> One can get highly accurate results from such calculations. However, one only gets this accuracy in conjunction with large basis sets. It is perhaps not very meaningful to perform a CCSD(T) calculation with a double-zeta basis set (see Table 8.2). The very least basis set quality required for meaningful results would perhaps be something like def2-TZVP(-f) or preferably def2-TZVPP (cc-pVTZ, ano-pVTZ). For accurate results quadruple-zeta and even larger basis sets are required and at this stage the method is restricted to rather small systems.

Let us look at the case of the potential energy surface of the N<sub>2</sub> molecule. We study it with three different basis sets: TZVP, TZVPP and QZVP. The input is the following:

```
! RHF TZVPP CCSD(T)
%paras R= 1.05,1.13,8
end
* xyz 0 1
N 0 0 0
N 0 0 {R}
*
```

For even higher accuracy we would need to introduce relativistic effects and - in particular - turn the core correlation on.<sup>2</sup>

Table 8.2: Computed spectroscopic constants of N<sub>2</sub> with coupled-cluster methods.

Method	Basis set	R <sub>e</sub> (pm)	ω <sub>e</sub> (cm <sup>-1</sup> )	ω <sub>e</sub> x <sub>e</sub> (cm <sup>-1</sup> )
<b>CCSD(T)</b>	SVP	111.2	2397	14.4
	TZVP	110.5	2354	14.9
	TZVPP	110.2	2349	14.1
	QZVP	110.0	2357	14.3
	ano-pVDZ	111.3	2320	14.9
	ano-pVTZ	110.5	2337	14.4

<sup>1</sup>The exponential of the T1 operator serves to essentially fully relax the orbitals of the reference wavefunction. This is not included in the QCISD model that only features at most a bilinear T1T2 term in the singles residuum. Hence, if the Hartree-Fock wavefunction is a poor starting point but static correlation is not the main problem, CCSD is much preferred over QCISD. This is not uncommon in transition metal complexes.

<sup>2</sup>Note that core correlation is not simply introduced by including the core orbitals in the correlation problem. In addition, special correlation core-polarization functions are needed. They have been standardized for a few elements in the cc-pCVxZ (X=D,T,Q,5,6) basis sets.

Table 8.2: Computed spectroscopic constants of N<sub>2</sub> with coupled-cluster methods.

	ano-pVQZ	110.1	2351	14.5
<b>CCSD</b>	QZVP	109.3	2437	13.5
<b>Exp</b>		<b>109.7</b>	<b>2358.57</b>	<b>14.32</b>

One can see from Table 8.2 that for high accuracy - in particular for the vibrational frequency - one needs both - the connected triple-excitations and large basis sets (the TZVP result is fortuitously good). While this is an isolated example, the conclusion holds more generally. If one pushes it, CCSD(T) has an accuracy (for reasonably well-behaved systems) of approximately 0.2 pm in distances, <10 cm<sup>-1</sup> for harmonic frequencies and a few kcal/mol for atomization energies.<sup>3</sup> It is also astonishing how well the Ahlrichs basis sets do in these calculations — even slightly better than the much more elaborate ANO bases.

NOTE:

- The quality of a given calculation is not always high because it carries the label “Coupled-Cluster”. Accurate results are only obtained in conjunction with large basis sets and for systems where the HF approximation is a good 0<sup>th</sup> order starting point.

### 8.1.3.2 Coupled-Cluster Densities

If one is mainly accustomed to Hartree-Fock or DFT calculations, the calculation of the density matrix is more or less a triviality and is automatically done together with the solution of the self-consistent field equations. Unfortunately, this is not the case in coupled-cluster theory (and also not in MP2 theory). The underlying reason is that in coupled-cluster theory, the expansion of the exponential  $e^{\hat{T}}$  in the expectation value

$$D_{pq} = \frac{\langle \Psi | E_p^q | \Psi \rangle}{\langle \Psi | \Psi \rangle} = \frac{\langle e^{\hat{T}} \Psi_0 | E_p^q | e^{\hat{T}} \Psi_0 \rangle}{\langle e^{\hat{T}} \Psi_0 | e^{\hat{T}} \Psi_0 \rangle}$$

only terminates if all possible excitation levels are exhausted, i.e., if all electrons in the reference determinant  $\Psi_0$  (typically the HF determinant) are excited from the space of occupied to the space of virtual orbitals (here  $D_{pq}$  denotes the first order density matrix,  $E_p^q$  are the spin traced second quantized orbital replacement operators, and  $\hat{T}$  is the cluster operator). Hence, the straightforward application of these equations is far too expensive. It is, however, possible to expand the exponentials and only keep the linear term. This then defines a linearized density which coincides with the density that one would calculate from linearized coupled-cluster theory (CEPA/0). The difference to the CEPA/0 density is that converged coupled-cluster amplitudes are used for its evaluation. This density is straightforward to compute and the computational effort for the evaluation is very low. Hence, this is a density that can be easily produced in a coupled-cluster run. It is not, however, what coupled-cluster aficionados would accept as a density.

<sup>3</sup>However, in recent years it became more evident that even CCSD(T) achieves its high apparent accuracy through error cancellations. The full CCSDT method (triples fully included) usually performs worse than CCSD(T). The reason is that the (T) correction undershoots the effects of the triples to some extent and thereby compensates for the neglect of connected quadruple excitations. For very high accuracy quantum chemistry, even these must be considered. The prospects for treating chemically more relevant molecules with such methods is not particularly bright for the foreseeable future. . .



The subject of a density in coupled-cluster theory is approached from the viewpoint of response theory. Imagine one adds a perturbation of the form

$$H^{(\lambda)} = \lambda \sum_{pq} h_{pq}^{\lambda} E_p^q$$

to the Hamiltonian. Then it is always possible to cast the first derivative of the total energy in the form:

$$\frac{dE}{d\lambda} = \sum_{pq} D_{pq}^{(\text{response})} h_{pq}^{\lambda}$$

This is a nice result. The quantity  $D_{pq}^{(\text{response})}$  is the so-called response density. In the case of CC theory where the energy is not obtained by variational optimization of an energy functional, the energy has to be replaced by a Lagrangian reading as follows:

$$L_{CC} = E_{HF} + \sum_{ai} z_{ai} F_{ai} + \frac{1}{4} \sum_{ijab} \langle ij || ab \rangle t_{ab}^{ij} + \sum_{\mu} z_{\mu} \langle \mu | \hat{H} e^{\hat{T}} | \Psi_0 \rangle$$

Here  $\mu$  denotes any excited determinant (singly, doubly, triply, ...). There are two sets of Lagrange multipliers: the quantities  $z_{ai}$  that guarantee that the perturbed wavefunction fulfills the Hartree-Fock conditions by making the off-diagonal Fock matrix blocks zero and the quantities  $z_{\mu}$  that guarantee that the coupled-cluster projection equations for the amplitudes are fulfilled. If both sets of conditions are fulfilled then the coupled-cluster Lagrangian simply evaluates to the coupled-cluster energy. The coupled-cluster Lagrangian can be made stationary with respect to the Lagrangian multipliers  $z_{ai}$  and  $z_{\mu}$ . The response density is then defined through:

$$\frac{dL_{CC}}{d\lambda} = \sum_{pq} D_{pq}^{(\text{response})} h_{pq}^{\lambda}$$

The density  $D_{pq}$  appearing in this equation does not have the same properties as the density that would arise from an expectation value. For example, the response density can have eigenvalues lower than 0 or larger than 2. In practice, the response density is, however, the best “density” there is for coupled-cluster theory.

Unfortunately, the calculation of the coupled-cluster response density is quite involved because additional sets of equations need to be solved in order to determine the  $z_{ai}$  and  $z_{\mu}$ . If only the equations for  $z_{\mu}$  are solved one speaks of an “unrelaxed” coupled-cluster density. If both sets of equations are solved, one speaks of a “relaxed” coupled-cluster density. For most intents and purposes, the orbital relaxation effects incorporated into the relaxed density are small for a coupled-cluster density. This is so, because the coupled-cluster equations contain the exponential of the single excitation operator  $e^{\hat{T}_1} = \exp(\sum_{ai} t_a^i E_i^a)$ . This brings in most of the effects of orbital relaxation. In fact, replacing the  $\hat{T}_1$  operator by the operator  $\hat{\kappa} = \sum_{ai} \kappa_a^i (E_i^a - E_a^i)$  would provide all of the orbital relaxation thus leading to “orbital optimized coupled-cluster theory” (O OCC).

Not surprisingly, the equations that determine the coefficients  $z_{\mu}$  (the  $Z$  vector equations) are as complicated as the coupled-cluster amplitude equations themselves. Hence, the calculation of the unrelaxed coupled-cluster density matrix is about twice as expensive as the calculation of the coupled-cluster energy (but not quite as with proper program organization terms can be reused and the  $Z$  vector equations are linear equations that converge somewhat better than the non-linear amplitude equations).

ORCA features the calculation of the unrelaxed coupled-cluster density on the basis of the  $Z$  vector equations for closed- and open-shell systems. If a fully relaxed coupled-cluster density is desired then ORCA still features the orbital-optimized coupled-cluster doubles method (O OCCD). This is not exactly equivalent to

the fully relaxed CCSD density matrix because of the operator  $\hat{\kappa}$  instead of  $\hat{T}_1$ . However, results are very close and orbital optimized coupled-cluster doubles is the method of choice if orbital relaxation effects are presumed to be large.

In terms of ORCA keywords, the coupled-cluster density is obtained through the following keywords:

```
#
# coupled-cluster density
#
%mdci density none
          linearized
          unrelaxed
          orbopt
end
```

which will work together with CCSD or QCISD (QCISD and CCSD are identical in the case of OOCCD because of the absence of single excitations). Note, that an unrelaxed density for CCSD(T) is NOT available.

Instead of using the density option “orbopt” in the mdci-block, OOCCD can also be invoked by using the keyword:

```
! OOCD
```

### 8.1.3.3 Static versus Dynamic Correlation

Having said that, let us look at an “abuse” of the single reference correlation methods by studying (very superficially) a system which is not well described by a single HF determinant. This already occurs for the twisting of the double bond of  $C_2H_4$ . At a  $90^\circ$  twist angle the system behaves like a diradical and should be described by a multireference method (see section 8.1.7)

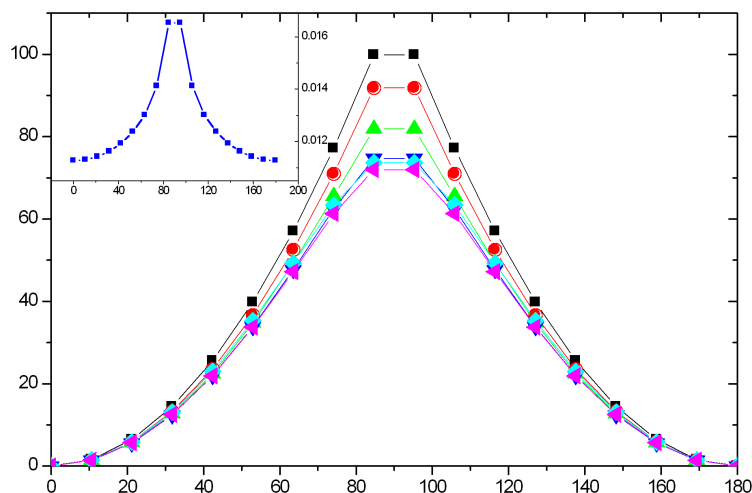

Figure 8.1: A rigid scan along the twisting coordinate of  $C_2H_4$ . The inset shows the  $T_1$  diagnostic for the CCSD calculation.

As can be seen in Figure 8.1, there is a steep rise in energy as one approaches a 90° twist angle. The HF curve is actually discontinuous and has a cusp at 90°. This is immediately fixed by a simple CASSCF(2,2) calculation which gives a smooth potential energy surface. Dynamic correlation is treated on top of the CASSCF(2,2) method with the MRACPF approach as follows:

```
#
# twisting the double bond of C2H4
#
! RHF   SV(P) def2-TZVP/C SmallPrint NoPop MRACPF
% casscf nel      2
        norb      2
        mult      1
        nroots    1
        TrafoStep RI
        end
% mrci  tsel 1e-10
        tpre 1e-10
        end
% method scanguess pmodel
        end
% paras R= 1.3385
        Alpha=0,180,18
        end
* int 0 1
C 0 0 0 0 0 0
C 1 0 0 {R} 0 0
H 1 2 0 1.07 120 0
H 1 2 3 1.07 120 180
H 2 1 3 1.07 120 {Alpha}
H 2 1 3 1.07 120 {Alpha+180}
*
```

This is the reference calculation for this problem. One can see that the RHF curve is far from the MRACPF reference but the CASSCF calculation is very close. Thus, dynamic correlation is not important for this problem! It only appears to be important since the RHF determinant is such a poor choice. The MP2 correlation energy is insufficient in order to repair the RHF result. The CCSD method is better but still falls short of quantitative accuracy. Finally, the CCSD(T) curve is very close the MRACPF. This even holds for the total energy (inset of Figure 8.2) which does not deviate by more than 2–3 mEh from each other. Thus, in this case one uses the powerful CCSD(T) method in an inappropriate way in order to describe a system that has multireference character. Nevertheless, the success of CCSD(T) shows how stable this method is even in tricky situations. The “alarm” bell for CCSD and CCSD(T) is the so-called “ $T_1$ -diagnostic”<sup>4</sup> that is also shown in Figure 8.2. A rule of thumb says, that for a value of the diagnostic of larger than 0.02 the results are not to be trusted. In this calculation we have not quite reached this critical point although the  $T_1$  diagnostic blows up around the 90° twist.

<sup>4</sup>It is defined as  $\|T_1\|/N^{1/2}$  where  $T_1$  are the singles amplitudes and  $N$  the number of correlated electrons. The original reference is [79]

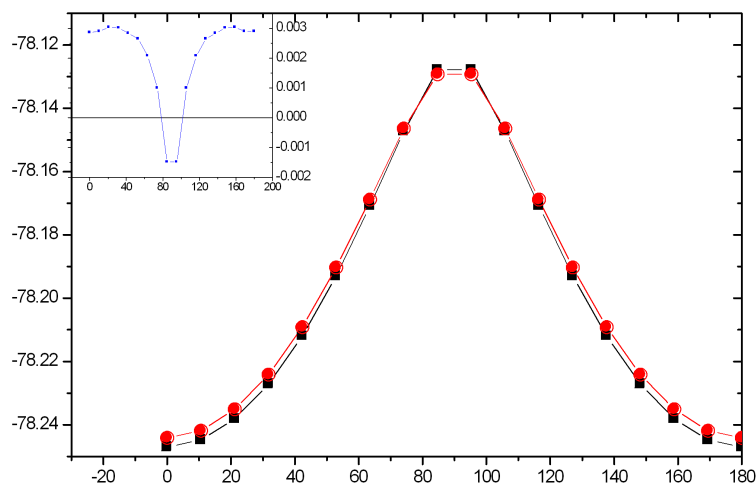

Figure 8.2: Comparison of the CCSD(T) and MRACPF total energies of the  $C_2H_4$  along the twisting coordinate. The inset shows the difference  $E(\text{MRACPF}) - E(\text{CCSD(T)})$ .

The computational cost (disregarding the triples) is such that the CCSD method is the most expensive followed by QCISD ( $\sim 10\%$  cheaper) and all other methods (about 50% to a factor of two cheaper than CCSD). The most accurate method is generally CCSD(T). However, this is not so clear if the triples are omitted and in this regime the coupled pair methods (in particular CPF/1 and NCPF/1<sup>5</sup>) can compete with CCSD.

Let us look at the same type of situation from a slightly different perspective and dissociate the single bond of  $F_2$ . As is well known, the RHF approximation fails completely for this molecule and predicts it to be unbound. Again we use a much too small basis set for quantitative results but it is enough to illustrate the principle.

We first generate a “reference” PES with the MRACPF method:

```
! RHF def2-SV def2-SVP/C MRACPF
%casscf nel 2
      norb 2
      nroots 1
      mult 1
      end
%mrcki tsel 1e-10
      tpre 1e-10
      end
%paras R= 3.0,1.3,35
      end
* xyz 0 1
F 0 0 0
F 0 0 {R}
```

<sup>5</sup>The “N” methods have been suggested by [80] and are exclusive to ORCA. Please note that our NCPF/1 is different from the MCPF method in the literature [81]. The original CPF method — which we prefer — is from [82]; see also [83] for a nice review about the coupled pair approaches and the underlying philosophy.

\*

Note that we scan from outward to inward. This helps the program to find the correct potential energy surface since at large distances the  $\sigma$  and  $\sigma^*$  orbitals are close in energy and fall within the desired  $2 \times 2$  window for the CASSCF calculation (see section 8.1.7). Comparing the MRACPF and CASSCF curves it becomes evident that the dynamic correlation brought in by the MRACPF procedure is very important and changes the asymptote (loosely speaking the binding energy) by almost a factor of two. Around the minimum (roughly up to 2.0 Å) the CCSD(T) and MRACPF curves agree beautifully and are almost indistinguishable. Beyond this distance the CCSD(T) calculation begins to diverge and shows an unphysical behavior while the multireference method is able to describe the entire PES up to the dissociation limit. The CCSD curve is qualitatively ok but has pronounced quantitative shortcomings: it predicts a minimum that is much too short and a dissociation energy that is much too high. Thus, already for this rather “simple” molecule, the effect of the connected triple excitations is very important. Given this (rather unpleasant) situation, the behavior of the much simpler CEPA method is rather satisfying since it predicts a minimum and dissociation energy that is much closer to the reference MRACPF result than CCSD or CASSCF. It appears that in this particular case CEPA/1 and CEPA/2 bracket the correct result.

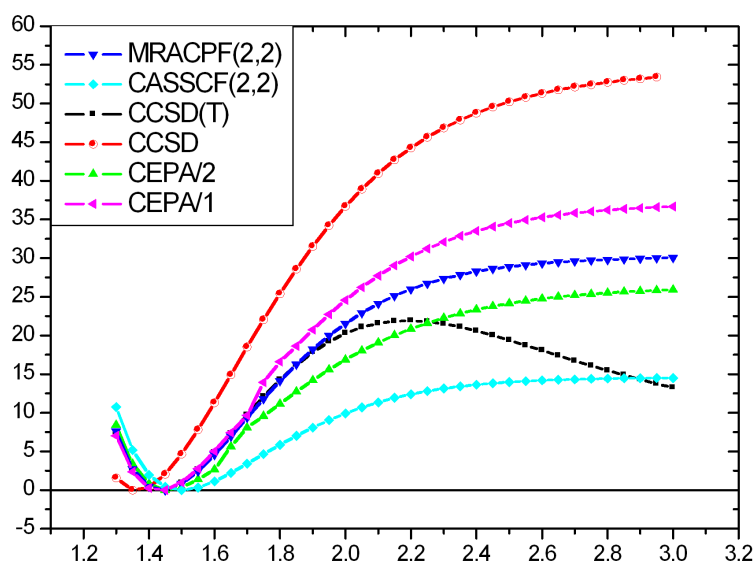

Figure 8.3: Potential energy surface of the  $F_2$  molecule calculated with some single-reference methods and compared to the MRACPF reference.

As for MP2 calculations, the RI approximation can be introduced. It does not lead to spectacular performance gains but eases the burden for the integral transformation in larger calculations. The error introduced by the RI-approximation is usually negligible. For larger systems the AO or AOX methods are usually used.

#### 8.1.3.4 Basis Sets for Correlated Calculations. The case of ANOs.

In HF and DFT calculations the generation and digestion of the two-electron repulsion integrals is usually the most expensive step of the entire calculation. Therefore, the most efficient approach is to use loosely

contracted basis sets with as few primitives as possible — the Ahlrichs basis sets (SVP, TZVP, TZVPP, QZVP, def2-TZVPP, def2-QZVPP) are probably the best in this respect. Alternatively, the polarization-consistent basis sets pc-1 through pc-4 could be used, but they are only available for H-Ar. For large molecules such basis sets also lead to efficient prescreening and consequently efficient calculations.

This situation is different in highly correlated calculations such as CCSD and CCSD(T) where the effort scales steeply with the number of basis functions. In addition, the calculations are usually only feasible for a limited number of basis functions and are often run in the integral conventional mode since high angular momentum basis functions are present and these are expensive to recomputed all the time. Hence, a different strategy concerning the basis set design seems logical. It would be good to use as few basis functions as possible but make them as accurate as possible. This is compatible with the philosophy of atomic natural orbital (ANO) basis sets. Such basis sets are generated from correlated atomic calculations and replicate the primitives of a given angular momentum for each basis function. Therefore, these basis sets are deeply contracted and expensive but the natural atomic orbitals form a beautiful basis for molecular calculations. In ORCA an accurate and systematic set of ANOs (ano-pVnZ,  $n = D, T, Q, 5$  is incorporated). A related strategy underlies the design of the correlation-consistent basis sets (cc-pVnZ,  $n = D, T, Q, 5, 6, \dots$ ) that are also generally contracted except for the outermost primitives of the “principal” orbitals and the polarization functions that are left uncontracted.

Let us study this subject in some detail using the  $H_2CO$  molecule at a standard geometry and compute the SCF and correlation energies with various basis sets. In judging the results one should view the total energy in conjunction with the number of basis functions and the total time elapsed. Looking at the data in the Table below, it is obvious that the by far lowest SCF energies for a given cardinal number (2 for double-zeta, 3 for triple zeta and 4 for quadruple-zeta) are provided by the ANO basis sets. Using specially optimized ANO integrals that is available since ORCA 2.7.0, the calculations are not even much more expensive than those with standard basis sets. Obviously, the correlation energies delivered by the ANO bases are also the best of all 12 basis sets tested. Hence, ANO basis sets are a very good choice for highly correlated calculations. The advantages are particularly large for the early members (DZ/TZ).

Table 8.3: Comparison of various basis sets for highly correlated calculations

Basis set	No. Basis F <sub>cns</sub>	E(SCF)	E <sub>C</sub> (CCSD(T))	E <sub>tot</sub> (CCSD(T))	Total Time
cc-pVDZ	38	-113.876184	-0.34117952	-114.217364	2
cc-pVTZ	88	-113.911871	-0.42135475	-114.333226	40
cc-pVQZ	170	-113.920926	-0.44760332	-114.368529	695
def2-SVP	38	-113.778427	-0.34056109	-114.118988	2
def2-TZVPP	90	-113.917271	-0.41990287	-114.337174	46
def2-QZVPP	174	-113.922738	-0.44643753	-114.369175	730
pc-1	38	-113.840092	-0.33918253	-114.179274	2
pc-2	88	-113.914256	-0.41321906	-114.327475	43
pc-3	196	-113.922543	-0.44911659	-114.371660	1176
ano-pVDZ	38	-113.910571	-0.35822337	-114.268795	12
ano-pVTZ	88	-113.920389	-0.42772994	-114.348119	113
ano-pVQZ	170	-113.922788	-0.44995355	-114.372742	960

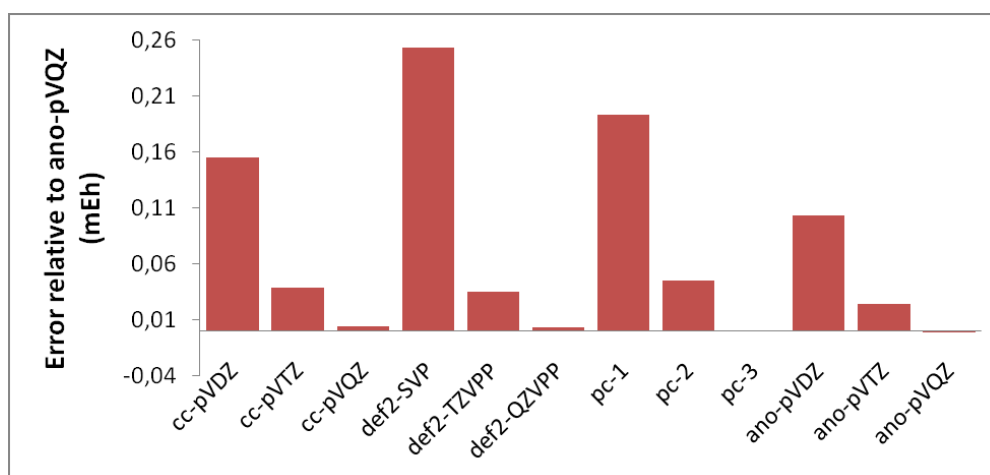

Figure 8.4: Error in mEh for various basis sets for highly correlated calculations relative to the ano-pVQZ basis set.

Let us look at one more example in Table 8.4: the optimized structure of the  $N_2$  molecule as a function of basis set using the MP2 method (*these calculations are a bit older from the time when the ano-pVnZ basis sets did not yet exist. Today, the ano-pVnZ would be preferred*).

The highest quality basis set here is QZVP and it also gives the lowest total energy. However, this basis set contains up to g-functions and is very expensive. The Bonn-ANO-TZ3P is of the same size as TZVPP and gives the same result as QZVP for the geometry and an energy that is intermediate between TZVPP and QZVP. To not use a set of f-functions has still a noticeable effect on the outcome of the calculations and leads to an overestimation of the bond distance of 0.2 pm — a small change but for benchmark calculations of this kind still significant. Among these spd-only basis sets the Bonn-ANO-TZ2P basis set gives a better result than TZV(2d,2p) and a lower energy as well. In fact, similarly as for the Bonn-ANO-TZ3P, the distances is as good as that from TZVPP and the energy is intermediate between TZV(2d,2p) and TZVPP ( $\equiv$  TZV(2df,2pd)). The error made by the TZVP basis set that lacks the second set of d-functions is surprisingly small even though the deletion of the second d-set “costs” more than 20 mEh in the total energy.

A significant error on the order of 1 – 2 pm in the calculated distances is produced by smaller DZP type basis sets which underlines once more that such basis sets are really too small for correlated molecular calculations — the ANO-DZP basis sets are too strongly biased towards the atom and the “usual” molecule targeted DZP basis sets like SVP have the d-set designed to cover polarization but not correlation (the correlating d-functions are steeper than the polarizing ones). Among the three tested basis sets the Bonn-ANO-DZP fares best in this test and cc-pVDZ fares worst. The relatively good energy of the Bonn-ANO-DZP basis certainly comes from the good description of the atoms. The performance of the very economical SVP basis set should be considered as very good.

Essentially the same picture is obtained by looking at the (uncorrected for ZPE) binding energy calculated at the MP2 level – the largest basis set, QZVP gives the largest binding energy while the small basis set underestimate it. The error of the DZP type basis sets is fairly large ( $\approx 2$  eV) and therefore caution is advisable when using such bases. In all cases it was found that the Bonn-ANO bases do slightly better than the segmented contracted basis sets of the same size. This still holds for the calculated ionization potential of the nitrogen atom. In principle, this is a worst case scenario for the ANO basis sets since they are supposedly strongly biased towards the neutral atom. Yet, they fare no worse than the segmented contracted basis sets.

Here, an error cancellation is likely: The ANO bases recover more correlation (larger for the neutral) but are biased towards the neutral (underestimating the SCF energy for the cation). This bias perhaps shows up most clearly for the ANO-DZP basis set which gives a calculated IP that is accidentally almost right. The largest ANO-TZ3P even slightly overshoots relative to the QZVP basis set, which is expected.

Table 8.4: Comparison of various basis sets for correlated calculations.

Basis set	$R_{\text{eq}}$ (pm)	$E(2\text{N-N}_2)$ (eV)	IP(N/N <sup>+</sup> ) (eV)	E(MP2) (Eh)
SVP	112.2	-9.67	14.45	<b>-109.1677</b>
cc-pVDZ	112.9	9.35	14.35	<b>-109.2672</b>
Bonn-ANO-DZP	112.1	9.45	14.58	<b>-109.3098</b>
TZVP	111.5	10.41	14.37	<b>-109.3423</b>
TZV(2d,2p)	111.4	10.61	14.49	<b>-109.3683</b>
Bonn-ANO-TZ2P	111.1	10.80	14.56	<b>-109.3791</b>
TZVPP	111.1	10.94	14.56	<b>-109.3973</b>
Bonn-ANO-TZ3P	110.9	11.18	14.65	<b>-109.4108</b>
QZVP	110.9	11.52	14.60	<b>-109.4389</b>

### 8.1.3.5 Automatic extrapolation to the basis set limit

As eluded to in the previous section, one of the biggest problems with correlation calculations is the slow convergence to the basis set limit. One possibility to overcome this problem is the use of explicitly correlated methods. The other possibility is to use basis set extrapolation techniques. Since this involves some fairly repetitive work, some procedures were hardwired into the ORCA program. So far, only energies are supported. For extrapolation, a systematic series of basis sets is required. This is, for example, provided by the cc-pVnZ, aug-cc-pVnZ or the corresponding ANO basis sets. Here  $n$  is the “cardinal number” that is 2 for the double-zeta basis sets, 3 for triple-zeta, etc.

The convergence of the HF energy to the basis set limit is assumed to be given by:

$$E_{\text{SCF}}^{(X)} = E_{\text{SCF}}^{(\infty)} + A \exp\left(-\alpha\sqrt{X}\right) \quad (8.1)$$

Here,  $E_{\text{SCF}}^{(X)}$  is the SCF energy calculated with the basis set with cardinal number  $X$ ,  $E_{\text{SCF}}^{(\infty)}$  is the basis set limit SCF energy and  $A$  and  $\alpha$  are constants. The approach taken in ORCA is to do a two-point extrapolation. This means that either  $A$  or  $\alpha$  have to be known. Here, we take  $A$  as to be determined and  $\alpha$  as a basis set specific constant.

The correlation energy is supposed to converge as:

$$E_{\text{corr}}^{(\infty)} = \frac{X^\beta E_{\text{corr}}^{(X)} - Y^\beta E_{\text{corr}}^{(Y)}}{X^\beta - Y^\beta} \quad (8.2)$$

The theoretical value for  $\beta$  is 3.0. However, it was found by Truhlar and confirmed by us, that for 2/3 extrapolations  $\beta = 2.4$  performs considerably better.

For a number of basis sets, we have determined the optimum values for  $\alpha$  and  $\beta$  [84]:



	$\alpha_{23}$	$\beta_{23}$	$\alpha_{34}$	$\beta_{34}$
<b>cc-pVnZ</b>	4.42	2.46	5.46	3.05
<b>pc-n</b>	7.02	2.01	9.78	4.09
<b>def2</b>	10.39	2.40	7.88	2.97
<b>ano-pVnZ</b>	5.41	2.43	4.48	2.97
<b>saug-ano-pVnZ</b>	5.48	2.21	4.18	2.83
<b>aug-ano-pVnZ</b>	5.12	2.41		

Since the  $\beta$  values for 2/3 are close to 2.4, we always take this value. Likewise, all 3/4 and higher extrapolations are done with  $\beta = 3$ . However, the optimized values for  $\alpha$  are taken throughout.

Using the keyword **! Extrapolate(X/Y,basis)**, where **X** and **Y** are the corresponding successive cardinal numbers and **basis** is the type of basis set requested (= **cc**, **aug-cc**, **cc-core**, **ano**, **saug-ano**, **aug-ano**, **def2**) ORCA will calculate the SCF and optionally the MP2 or MDCI energies with two basis sets and separately extrapolate.

The keyword works also in the following way: **! Extrapolate(n,basis)** where **n** is the number of energies to be used. In this way the program will start from a double-zeta basis and perform calculations with **n** cardinal numbers and then extrapolates the different pairs of basis sets. Thus for example the keyword **! Extrapolate(3,CC)** will perform calculations with cc-pVDZ, cc-pVTZ and cc-pVQZ basis sets and then estimate the extrapolation results of both cc-pVDZ/cc-pVTZ and cc-pVTZ/cc-pVQZ combinations.

Let us take the example of the H<sub>2</sub>O molecule at the B3LYP/TZVP optimized geometry. The reference values have been determined from a HF calculation with the decontracted aug-cc-pV6Z basis set and the correlation energy was obtained from the cc-pV5Z/cc-pV6Z extrapolation. This gives:

```
E(SCF,CBS)          = -76.066958 Eh
EC(CCSD(T),CBS)     = -0.30866 Eh
Etot(CCSD(T),CBS)   = -76.37561 Eh
```

Now we can see what extrapolation can bring in:

```
!CCSD(T) Extrapolate(2/3) TightSCF Conv Bohrs
* int 0 1
0 0 0 0 0 0 0
H 1 0 0 1.81975 0 0
H 1 2 0 1.81975 105.237 0
*
```

NOTE:

- The RI-JK and RIJCOSX approximations work well together with this option and RI-MP2 is also possible. Auxiliary basis sets are automatically chosen and can not be changed.

- All other basis set choices, externally defined bases etc. will be ignored — the automatic procedure only works with the default basis sets!
- The basis sets with the “core” postfix contain core correlation functions. By default it is assumed that this means that the core electrons are also to be correlated and the frozen core approximation is turned off. However, this can be overridden in the method block by choosing, e.g. `%method frozencore fc_electrons end!`
- So far, the extrapolation is only implemented for single points and not for gradients. Hence, geometry optimizations cannot be done in this way.
- The extrapolation method should only be used with verytight SCF. For open shell methods, additional caution is advised.

This gives:

```

Alpha(2/3)      :  4.420 (SCF Extrapolation)
Beta(2/3)       :  2.460 (correlation extrapolation)

SCF energy with basis cc-pVDZ:          -76.026430944
SCF energy with basis cc-pVTZ:          -76.056728252
Extrapolated CBS SCF energy (2/3) :     -76.066581429 (-0.009853177)

MDCI energy with basis cc-pVDZ:         -0.214591061
MDCI energy with basis cc-pVTZ:         -0.275383015
Extrapolated CBS correlation energy (2/3) : -0.310905962 (-0.035522947)

Estimated CBS total energy (2/3) :      -76.377487391

```

Thus, the error in the total energy is indeed strongly reduced. Let us look at the more rigorous 3/4 extrapolation:

```

Alpha(3/4)      :  5.460 (SCF Extrapolation)
Beta(3/4)       :  3.050 (correlation extrapolation)

SCF energy with basis cc-pVTZ:          -76.056728252
SCF energy with basis cc-pVQZ:          -76.064381269
Extrapolated CBS SCF energy (3/4) :     -76.066687152 (-0.002305884)

MDCI energy with basis cc-pVTZ:         -0.275383015
MDCI energy with basis cc-pVQZ:         -0.295324345
Extrapolated CBS correlation energy (3/4) : -0.309520369 (-0.014196024)

Estimated CBS total energy (3/4) :      -76.376207521

```

In our experience, the ANO basis sets extrapolate similarly to the cc-basis sets. Hence, repeating the entire calculation with `Extrapolate(3,ANO)` gives:

```

Estimated CBS total energy (2/3) :      -76.377652793
Estimated CBS total energy (3/4) :      -76.376983432

```

Which is within 1 mEh of the estimated CCSD(T) basis set limit energy in the case of the 3/4 extrapolation and within 2 mEh for the 2/3 extrapolation.

For larger molecules, the bottleneck of the calculation will be the CCSD(T) calculation with the larger basis set. In order to avoid this expensive (or prohibitive) calculation, it is possible to estimate the CCSD(T) energy at the basis set limit as:

$$E_{\text{corr}}^{\text{(CCSD(T);Y)}} \approx E_{\text{corr}}^{\text{(CCSD(T);X)}} + E_{\text{corr}}^{\text{(MP2;\infty)}} - E_{\text{corr}}^{\text{(MP2;X)}} \quad (8.3)$$

This assumes that the basis set dependence of MP2 and CCSD(T) is similar. One can then extrapolate as before. Alternatively, the standard way — as extensively exercised by Hobza and co-workers — is to simply use:

$$E_{\text{total}}^{\text{(CCSD(T);CBS)}} \approx E_{\text{SCF}}^{\text{(Y)}} + E_{\text{corr}}^{\text{(CCSD(T);X)}} + E_{\text{corr}}^{\text{(MP2;\infty)}} - E_{\text{corr}}^{\text{(MP2;X)}} \quad (8.4)$$

The appropriate keyword is:

```
!RHF ExtrapolateEP2(2/3,ANO,MP2) TightSCF Conv Bohrs
* int 0 1
O 0 0 0 0 0 0
H 1 0 0 1.81975 0 0
H 1 2 0 1.81975 105.237 0
*
```

This creates the following output:

```
Alpha      : 5.410 (SCF Extrapolation)
Beta       : 2.430 (correlation extrapolation)

SCF energy with basis ano-pVDZ:          -76.059178452
SCF energy with basis ano-pVTZ:          -76.064774379
Extrapolated CBS SCF energy :            -76.065995735 (-0.001221356)

MP2 energy with basis ano-pVDZ:          -0.219202872
MP2 energy with basis ano-pVTZ:          -0.267058629
Extrapolated CBS correlation energy :     -0.295568596 (-0.028509967)

CCSD(T) correlation energy with basis ano-pVDZ: -0.229478341
CCSD(T) - MP2 energy with basis ano-pVDZ:  -0.010275470

Estimated CBS total energy :             -76.371839801
```

The estimated correlation energy is not really bad — within 3 mEh from the basis set limit.

Using the `ExtrapolateEP2(n/m,bas,[method, method-details])` keyword one can use a generalization of the above method where instead of MP2 any available correlation method can be used as described in

Ref. [85]. `method` is optional and can be either MP2 or DLPNO-CCSD(T), the latter being the default. In case the method is DLPNO-CCSD(T) in the `method-details` option one can ask for LoosePNO, NormalPNO or TightPNO.

$$E_{\text{corr}}^{\text{(CCSD(T);CBS)}} \approx E_{\text{corr}}^{\text{(CCSD(T);X)}} + E_{\text{corr}}^{\text{(M;CBS)}}(X, X + 1) - E_{\text{corr}}^{\text{(M;X)}} \quad (8.5)$$

Here M represents any correlation method one would like to use. For the previous water molecule the input of a calculation that uses DLPNO-CCSD(T) (that is the default now) instead of MP2 would look like:

```
! RHF ExtrapolateEP2(2/3,cc,DLPNO-CCSD(T)) TightSCF Conv Bohrs
* int 0 1
0 0 0 0 0 0 0
H 1 0 0 1.81975 0 0
H 1 2 0 1.81975 105.237 0
*
```

and it would produce the following output:

```
Alpha      : 4.420 (SCF Extrapolation)
Beta       : 2.460 (correlation extrapolation)

SCF energy with basis cc-pVDZ:          -76.026430944
SCF energy with basis cc-pVTZ:          -76.056728252
Extrapolated CBS SCF energy :           -76.066581429 (-0.009853177)

MDCI energy with basis cc-pVDZ:         -0.214582636
MDCI energy with basis cc-pVTZ:         -0.275299616
Extrapolated CBS correlation energy :    -0.310778753 (-0.035479137)

CCSD(T) correlation energy with basis cc-pVDZ: -0.214699894
CCSD(T) - MDCI energy with basis cc-pVDZ:  -0.000117258

Estimated CBS total energy :            -76.377477440
```

which is less than 2 mEh from the basis set limit. Finally it was shown [85] that instead of extrapolating the cheap method, M, using cardinal numbers  $X$  and  $X + 1$  it is better to use cardinal numbers  $X + 1$  and  $X + 2$ .

$$E_{\text{corr}}^{\text{(CCSD(T);CBS)}} \approx E_{\text{corr}}^{\text{(CCSD(T);X)}} + E_{\text{corr}}^{\text{(M;CBS)}}(X + 1, X + 2) - E_{\text{corr}}^{\text{(M;X)}} \quad (8.6)$$

This can be done using the `ExtrapolateEP3(bas, [method,method-details])` keyword:

```
! RHF ExtrapolateEP3(CC) TightSCF Conv Bohrs
```

and the corresponding output would be:

```
Alpha      : 5.460 (SCF Extrapolation)
Beta       : 3.050 (correlation extrapolation)

SCF energy with basis cc-pVDZ:          -76.026430944
SCF energy with basis cc-pVTZ:          -76.056728252
SCF energy with basis cc-pVQZ:          -76.064381269
Extrapolated CBS SCF energy :          -76.066687152 (-0.002305884)

MDCI energy with basis cc-pVDZ:         -0.214582636
MDCI energy with basis cc-pVTZ:         -0.275299615
MDCI energy with basis cc-pVQZ:         -0.295229881
Extrapolated CBS correlation energy :    -0.309418028 (-0.014188147)

CCSD(T) correlation energy with basis cc-pVDZ: -0.214699894
CCSD(T) - MDCI energy with basis cc-pVDZ: -0.000117257

Estimated CBS total energy :            -76.376222438
```

For the ExtrapolateEP2, and ExtrapolateEP3 keywords the default cheap method is the DLPNO-CCSD(T) with the NormalPNO thresholds. There also available options with MP2, and DLPNO-CCSD(T) with LoosePNO and TightPNO settings.

### 8.1.3.6 Explicitly Correlated MP2 and CCSD(T) Calculations

A physically perhaps somewhat more satisfying alternative to basis set extrapolation is the theory of explicit correlation. In this method terms are added to the wavefunction Ansatz that contain the interelectronic coordinates explicitly (hence the name “explicit correlation”). Initially these terms were linear in the interelectronic distances (“R12-methods”). However, it has later been found that better results can be obtained by using other functions, such as an exponential, of the the interelectronic distance (“F12-methods”). These methods are known to yield near basis set limit results for correlation energies in conjunction with much smaller orbital basis sets.

In applying these methods several points are important:

- Special orbital basis sets are at least advantageous. The development of such basis sets is still in its infancy. For a restricted range of elements the basis sets cc-pVnZ-F12 are available (where  $n = D, T, Q$ ) and are recommended. Note, that other than their names suggest, these are a fair bit larger than regular double, triple or quadruple-zeta basis sets
- In addition to an orbital basis set, a near-complete auxiliary basis set must be specified. This is the so-called “CABS” basis. For the three basis sets mentioned above these are called cc-pVnZ-F12-CABS. If you have elements that are not covered you are on your own to supply a CABS basis set. CABS basis sets can be read into ORCA in a way analogous to RI auxiliary basis sets (replace “AUX” by “CABS” in the input

- if the RI approximation is used in conjunction with F12, a third basis set is required - this can be the regular auxiliary “/C” basis, but we recommend to step one level up in the auxiliary basis set (e.g. use a cc-pVTZ/C fitting basis in conjunction with cc-pVDZ-F12)
- It is perfectly feasible to use RIJCOSX or RI-JK at the same time. In this case, you should provide a fourth basis set for the Coulomb fitting
- RHF and UHF are available, ROHF not. (Although, one can do a ROHF like calculation by using QROs)
- Gradients are not available

Doing explicitly correlated MP2 calculations is straightforward. For example look at the following calculation on the water molecule at a given geometry:

```
#
! F12-MP2 cc-pVDZ-F12 cc-pVDZ-F12-CABS VeryTightSCF PModel

* xyz 0 1
  O   0.000000000000    0.000000000000    0.369372944000
  H   0.783975899000    0.000000000000   -0.184686472000
  H  -0.783975899000    0.000000000000   -0.184686472000
*
```

and similiary in conjunction with the RI approximation:

```
#
! F12-RI-MP2 cc-pVDZ-F12 cc-pVDZ-F12-CABS cc-pVTZ/C VeryTightSCF PModel

* xyz 0 1
  O   0.000000000000    0.000000000000    0.369372944000
  H   0.783975899000    0.000000000000   -0.184686472000
  H  -0.783975899000    0.000000000000   -0.184686472000
*
```

The output is relatively easy to interpret:

```
-----
RI-MP2-F12 ENERGY
-----
```

```
EMP2 correlation Energy      :   -0.286878725335
F12 correction                :   -0.013254851100
-----
MP2 basis set limit estimate :   -0.300133576436
```

```

Hartree-Fock energy      :   -76.066649848665
(2)_CABS correction to EHF :   -0.000124410174
-----
HF basis set limit estimate :   -76.066774258839

MP2 total energy before F12 :   -76.353528574000
Total F12 correction      :   -0.013379261275
-----
Final basis set limit MP2 estimate :   -76.366907835275

```

It consists of several parts. The first is the regular (RI-)MP2 correlation energy in the orbitals basis followed by the additive MP2 correction that are combined to provide a MP2 correlation energy basis set limit estimate. The second part consists of an estimate in the error in the underlying SCF energy. This is the “(2) CABS” correction. The combination of the SCF energy with this correction yields an estimate of the SCF basis set limit. The correction will typically undershoot somewhat, but the error is very smooth. Finally, the corrected correlation energy and the corrected SCF energy are added to yield the F12 total energy estimate at the basis set limit.

Let’s look at some results and compare to extrapolation:

```

#
# Correlation energies of the water molecule: extrapolation versus F12
#
# cc-pVDZ MP2: -0.201 380 894
#   T       : -0.261 263 141
#   Q       : -0.282 661 311
#   T/Q     : -0.298 276 192
#   Q/5     : -0.300 598 282
# F12-DZ    : -0.295 775 804
# RI-F12-DZ : -0.295 933 560 (cc-pVDZ/C)
#           : -0.295 774 489 (cc-pVTZ/C)
# F12-TZ    : -0.299 164 006
# RI-F12-TZ : -0.299 163 478 (cc-pVQZ/C)
# F12-QZ    : -0.300 130 086

```

It is obvious that extrapolated and F12 correlation energies converge to the same number (in this case around 300 mEh). The best extrapolated result is still below the F12 result (this would primarily be meaningful in a variational calculation). However, first of all this was an expensive extrapolation and second, the small residual F12 error is very smooth and cancels in energy differences. In any case, already the F12-double-zeta (where “double zeta” is to be interpreted rather loosely) brings one into within 5 mEh of the basis set limit correlation energy and the F12-triple-zeta calculation to within 1 mEh, which is impressive.

The additional effort for the F12 calculation is rather high, since five types of additional two-electron integrals need to be calculated. Both, integrals in CABS space and in the original orbital (OBS) space must be calculated and mixed Fock matrices are also required. Hence, one may wonder, whether a double-zeta F12 calculation actually saves any time over, say, a quadruple-zeta regular calculation. The actual answer to this question is: “NO”. Given all possibilities of obtained approximate MP2 and SCF energies, we have investigated the question of how to obtain MP2 basis set limit energies most efficiently in some detail. The results show that in terms of timings, basis set extrapolation in combination with RI-JK is the method of choice in

combination for MP2. [86] However, energy differences are more reliable with F12-MP2. In combination with RI-JK or RIJCOSX F12-MP2 becomes also competitive in terms of computational efficiency.

This situation is different in the case of coupled-cluster methods, where F12 methods outperform extrapolation and are the method of choice.

For coupled-cluster theory, everything works in a very similar fashion:

```
# the keywords
! F12-CCSD(T)
# and
! CCSD(T)-F12
# are equivalent
```

A special feature of ORCA that can use large amounts of time, is to use the RI approximation only for the F12-part. The keyword here is:

```
! F12/RI-CCSD(T)
# or
! CCSD(T)-F12/RI
```

Everything else works as described for F12-MP2.

### 8.1.3.7 Frozen Core Options

In Coupled Cluster calculations the Frozen Core (FC) approximation is applied by default. This implies that the core electrons are not included in the correlation treatment, since the inclusion of dynamic correlation in the core electrons usually effects relative energies insignificantly.

The frozen core option can be switched on or off with ! **FrozenCore** or ! **NoFrozenCore** in the simple input. More information and further options are given in section 9.10 and in section 9.12.4.1.

### 8.1.3.8 Local Coupled Pair and Coupled-Cluster Calculations

ORCA features a special set of local correlation methods. The prevalent local coupled-cluster approaches date back to ideas of Pulay and have been extensively developed by Werner, Schütz and co-workers. They use the concept of correlation domains in order to achieve linear scaling with respect to CPU, disk and main memory. While the central concept of electron pairs is very similar in both approaches, the local correlation methods in ORCA follow a completely different and original philosophy.

In ORCA rather than trying to use sparsity, we exploit data compression. To this end two concepts are used: (a) localization of internal orbitals, which reduces the number of electron pairs to be correlated since the pair correlation energies are known to fall off sharply with distance; (b) use of a truncated pair specific natural orbital basis to span the significant part of the virtual space for each electron pair. This guarantees the fastest convergence of the pair wavefunction and a nearly optimal convergence of the pair correlation



energy while not introducing any real space cut-offs or geometrically defined domains. These PNOs have been used previously by the pioneers of correlation theory. However, as discussed in the original papers, the way in which they have been implemented into ORCA is very different. For a full description of technical details and numerical tests see:

- F. Neese, A. Hansen, D. G. Liakos: Efficient and accurate local approximations to the coupled-cluster singles and doubles method using a truncated pair natural orbital basis. [84]
- F. Neese, A. Hansen, F. Wennmohs, S. Grimme: Accurate Theoretical Chemistry with Coupled Electron Pair Models. [87]
- F. Neese, F. Wennmohs, A. Hansen: Efficient and accurate local approximations to coupled electron pair approaches. An attempt to revive the pair-natural orbital method. [88]
- D. G. Liakos, A. Hansen, F. Neese: Weak molecular interactions studied with parallel implementations of the local pair natural orbital coupled pair and coupled-cluster methods. [89]
- A. Hansen, D. G. Liakos, F. Neese: Efficient and accurate local single reference correlation methods for high-spin open-shell molecules using pair natural orbitals. [90]
- C. Riplinger, F. Neese: An efficient and near linear scaling pair natural orbital based local coupled-cluster method. [91]
- C. Riplinger, B. Sandhoefer, A. Hansen, F. Neese: Natural triple excitations in local coupled-cluster calculations with pair natural orbitals. [92]
- C. Riplinger, P. Pinski, U. Becker, E. F. Valeev, F. Neese: Sparse maps - A systematic infrastructure for reduced-scaling electronic structure methods. II. Linear scaling domain based pair natural orbital coupled cluster theory. [93]
- D. Datta, S. Kossmann, F. Neese: Analytic energy derivatives for the calculation of the first-order molecular properties using the domain-based local pair-natural orbital coupled-cluster theory [94]
- M. Saitow, U. Becker, C. Riplinger, E. F. Valeev, F. Neese: A new linear scaling, efficient and accurate, open-shell domain based pair natural orbital coupled cluster singles and doubles theory. [95]

In 2013, the so-called DLPNO-CCSD method (“domain based local pair natural orbital”) was introduced. [91] This method is near linear scaling with system size and allows for giant calculations to be performed. In 2016, significant changes to the algorithm were implemented leading to linear scaling with system size concerning computing time, hard disk and memory consumption. [93] The principle idea behind DLPNO is the following: it became clear early on that the PNO space for a given electron pair (ij) is local and located in the same region of space as the electron pair (ij). In LPNO-CCSD this locality was partially used in the local fitting to the PNOs (controlled by the parameter TCutMKN). However, the PNOs were expanded in canonical virtual orbitals which led to some higher order scaling steps. In DLPNO, the PNOs are expanded in the set of projected atomic orbitals:

$$|\tilde{\mu}\rangle = \left(1 - \sum_i |i\rangle \langle i|\right) |\mu\rangle \quad (8.7)$$

where  $|\mu\rangle$  is an atomic orbital and  $|i\rangle$  refers to an occupied molecular orbital. Such projected orbitals are an overcomplete representation of the virtual space. The projected orbital  $|\tilde{\mu}\rangle$  is located in the same region of

space as  $|\mu\rangle$  and hence can be assigned to atomic centers. This has first been invented and used by Pulay and Saebo [96] in their pioneering work on local correlation methods and widely exploited by Werner, Schütz and co-workers in their local correlation approaches. [97,98] DLPNO-CCSD goes one step further in expanding the PNOs  $|\tilde{a}_{ij}\rangle$  of a given pair  $(ij)$  as:

$$|\tilde{a}_{ij}\rangle = \sum_{\tilde{\mu} \in \{ij\}} d_{\tilde{\mu}a}^{ij} |\tilde{\mu}\rangle \quad (8.8)$$

where  $\tilde{\mu} \in \{ij\}$  is the domain of atoms (range of  $\tilde{\mu}$ ) that is associated with the electron pair  $ij$ . The advantage of the PNO method is, that these domains can be chosen to be large ( $>15$ - $20$  atoms) without compromising the efficiency of the method.

The comparison between LPNO-CCSD and DLPNO-CCSD is shown in Figure 8.5. It is obvious that DLPNO-CCSD is (almost) never slower than LPNO-CCSD. However, its true advantages do become most apparent for molecules with more than approximately 60 atoms. The triples correction, that was added with our second paper from 2013, shows a perfect linear scaling, as is shown in part (a) of Figure 8.5. For large systems it adds about 10%–20% to the DLPNO-CCSD computation time, hence its addition is possible for all systems for which the latter can still be obtained. Since 2016, the entire DLPNO-CCSD(T) algorithm is linear scaling. The improvements of the linear-scaling algorithm, compared to DLPNO2013-CCSD(T), start to become significant at system sizes of about 300 atoms, as becomes evident in part (b) of Figure 8.5.

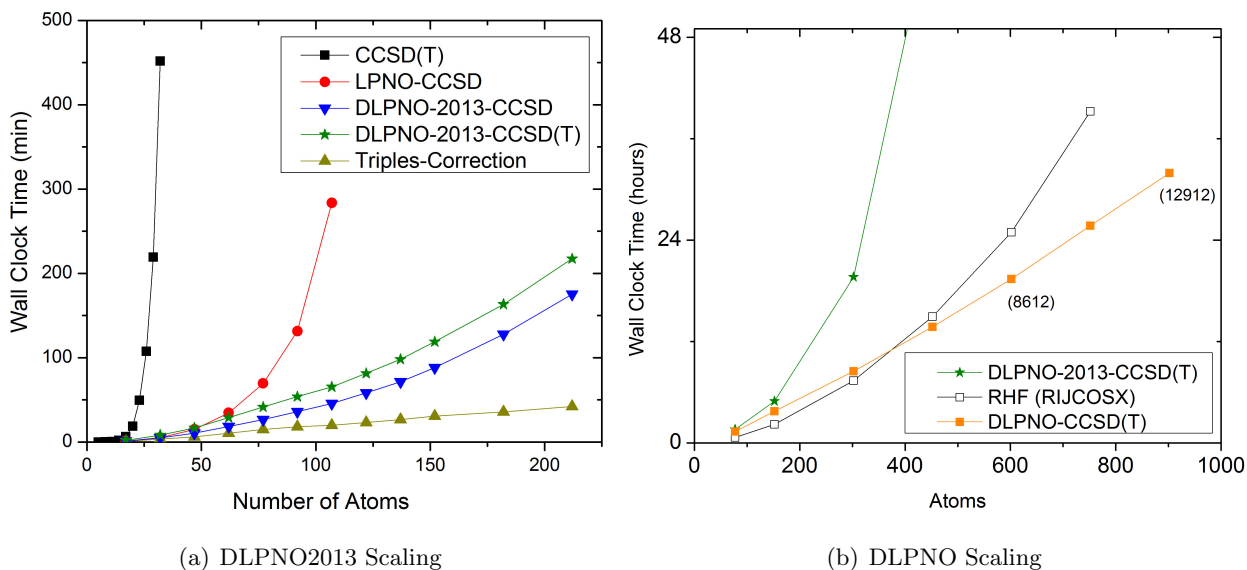

Figure 8.5: a) Scaling behaviour of the canonical CCSD, LPNO-CCSD and DLPNO2013-CCSD(T) methods. It is obvious that only DLPNO2013-CCSD and DLPNO2013-CCSD(T) can be applied to large molecules. The advantages of DLPNO2013-CCSD over LPNO-CCSD do not show before the system has reached a size of about 60 atoms. b) Scaling behaviour of DLPNO2013-CCSD(T), DLPNO-CCSD(T) and RHF using RIJCOSX. It is obvious that only DLPNO-CCSD(T) can be applied to truly large molecules, is faster than the DLPNO2013 version, and even has a crossover with RHF at about 400 atoms.

Using the DLPNO-CCSD(T) approach it was possible for the first time (in 2013) to perform a CCSD(T)

level calculation on an entire protein (Crambin with more than 650 atoms, Figure 8.6). While the calculation using a double-zeta basis took about 4 weeks on one CPU with DLPNO2013-CCSD(T), it takes only about 4 days to complete with DLPNO-CCSD(T). With DLPNO-CCSD(T) even the triple-zeta basis calculation can be completed within reasonable time, taking 2 weeks on 4 CPUs.

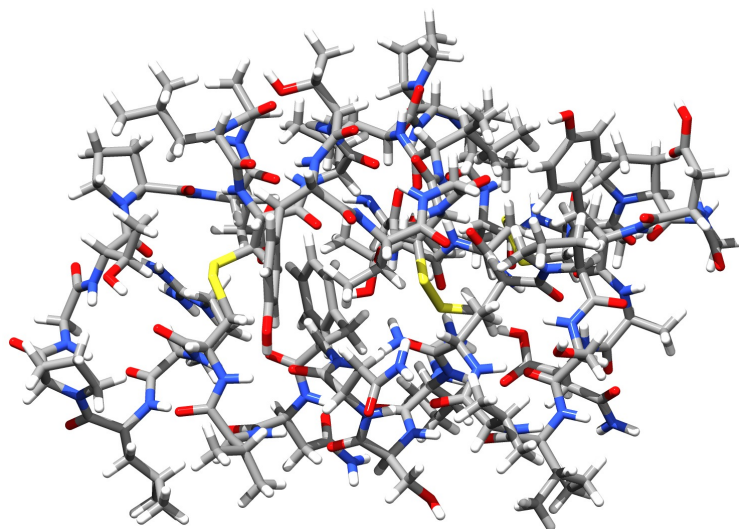

Figure 8.6: Structure of the Crambin protein - the first protein to be treated with a CCSD(T) level ab initio method

The use of the LPNO (and DLPNO) methods is simple and requires little special attention from the user:

```
# Local Pair Natural Orbital Test
! cc-pVTZ cc-pVTZ/C LPNO-CCSD TightSCF
# or
! cc-pVTZ cc-pVTZ/C DLPNO-CCSD TightSCF
%maxcore 2000

# these are the default values - they need not to be touched!
%mdci TCutPNO 3.33e-7 # cutoff for PNO occupation numbers. This
                    # is the main truncation parameter
TCutPairs 1e-4 # cut-off for estimated pair correlation energies.
              # This exploits the locality in the internal space
TCutMKN 1e-3 # this is a technical parameter here that controls the domain
             # size for the local fit to the PNOs. It is conservative.

end

* xyz 0 1
... (coordinates)
*
```

Using the well tested default settings, the LPNO-CEPA (LPNO-CPF, LPNO-VCEPA), LPNO-QCISD and

LPNO-CCSD (LPNO-pCCSD) methods<sup>6</sup> can be run in strict analogy to canonical calculations and should approximate the canonical result very closely. In fact, one should not view the LPNO methods as new model chemistry - they are designed to reproduce the canonical results, including BSSE. This is different from the domain based local correlation methods that do constitute a new model chemistry with properties that are different from the original methods.

In some situations, it may be appropriate to adapt the accuracy of the calculation. Sensible defaults have been determined from extensive benchmark calculations and are accessible via LoosePNO, NormalPNO and TightPNO keywords in the simple input line. [99]

These keywords represent the recommended way to control the accuracy of DLPNO calculations as follows. Manual changing of thresholds beyond these specifying these keywords is usually discouraged.

```
# Tight settings for increased accuracy, e.g. when investigating
# weak interactions or conformational equilibria
! cc-pVTZ cc-pVTZ/C DLPNO-CCSD(T) TightPNO TightSCF

# OR: Default settings (no need to give NormalPNO explicitly)
# Useful for general thermochemistry
! cc-pVTZ cc-pVTZ/C DLPNO-CCSD(T) NormalPNO TightSCF

# OR: Loose settings for rapid estimates
! cc-pVTZ cc-pVTZ/C DLPNO-CCSD(T) LoosePNO TightSCF

%maxcore 2000

* xyz 0 1
... (coordinates)
*
```

Since ORCA 4.0, the linear-scaling DLPNO implementation described in reference [93] is the default DLPNO algorithm. However, for comparison, the first DLPNO implementation from references [91] and [92] can still be called by using the DLPNO2013 prefix instead of the DLPNO- prefix.

```
# DLPNO-CCSD(T) calculation using the 2013 implementation
! cc-pVTZ cc-pVTZ/C DLPNO2013-CCSD(T)

# DLPNO-CCSD(T) calculation using the linear-scaling implementation
! cc-pVTZ cc-pVTZ/C DLPNO-CCSD(T)
```

<sup>6</sup>As a technical detail: The closed-shell LPNO QCISD and CCSD come in two technical variants - LPNO1-CEPA/QCISD/CCSD and LPNO2-CEPA/CCSD/QCISD. The “2” variants consume less disk space but are also slightly less accurate than the “1” variants. This is discussed in the original paper in the case of QCISD and CCSD. For the sake of accuracy, the “1” variants are the default. In those cases, where “1” can still be performed, the computational efficiency of both approaches is not grossly different. For LPNO CCSD there is also a third variant (LPNO3-CCSD, also in the open-shell version) which avoids neglecting the dressing of the external exchange operator. However, the results do not differ significantly from variant 1 but the calculations will become more expensive. Thus it is not recommend to use variant 3. Variant 2 is not available in the open-shell version.

```
* xyz 0 1
... (coordinates)
*
```

Until ORCA 4.0, the "semi-canonical" approximation is used in the perturbative triples correction for DLPNO-CCSD. It was found that the "semi-canonical" approximation is a very good approximation for most systems. However, the "semi-canonical" approximation can introduce large errors in rare cases, whereas the DLPNO-CCSD is still very accurate. To improve the accuracy of perturbative triples correction, since 4.1, an improved perturbative triples correction for DLPNO-CCSD is available, DLPNO-CCSD(T1) [100]. In DLPNO-CCSD(T1), the triples amplitudes are computed iteratively, which can reproduce more accurate canonical (T) energies.

It is necessary to clarify the nomenclature used in ORCA input file. The keyword to invoke "semi-canonical" perturbative triples correction approximation is DLPNO-CCSD(T). While, the keyword of improved iterative approximation is DLPNO-CCSD(T1). However, in our recent paper [100], the "semi-canonical" perturbative triples correction approximation is name DLPNO-CCSD(T0), whereas the improved iterative one is called DLPNO-CCSD(T). Note, the names used in our paper are different from that in ORCA input file. An example input file to perform improved iterative perturbative triples correction for DLPNO-CCSD is given below,

```
# DLPNO-CCSD(T1) calculation using the iterative triples correction
! cc-pVTZ cc-pVTZ/C DLPNO-CCSD(T1)

%mdci
  TNOSCALES 10.0 #TNO truncation scale for strong triples, TNOSCALES*TCutTNO.
              Default setting is 10.0
  TNOSCALEW 100.0 #TNO truncation scale for weak triples, TNOSCALEW*TCutTNO
              Default setting is 100.0
%end
* xyz 0 1
... (coordinates)
*
```

Since ORCA 4.2, the improved iterative perturbative triples correction for open-shell DLPNO-CCSD is available as well. The keyword of open-shell DLPNO-CCSD(T) is as same as that of closed-shell case.

Since ORCA 4.0, the high-spin open-shell version of the DLPNO-CISD/QCISD/CCSD implementations have been made available on top of the same machinery as the 2016 version of the RHF-DLPNO-CCSD code. The present UHF-DLPNO-CCSD is designed to be an heir to the UHF-LPNO-CCSD and serves as a natural extension to the RHF-DLPNO-CCSD. A striking difference between UHF-LPNO and newly developed UHF-DLPNO methods is that the UHF-DLPNO approach gives the identical results to that of the RHF variant when applied to the closed-shell species while the UHF-LPNO does not. Usage of this program is quite straightforward and shown below:

```

# (1) In case of ROHF reference
! ROHF DLPNO-CCSD def2-TZVPP def2-TZVPP/C TightSCF TightPNO

# (2) In case of UHF reference, the QROs are constructed first and used for
#     the open-shell DLPNO-CCSD computations
! UHF DLPNO-CCSD def2-TZVPP def2-TZVPP/C TightSCF TightPNO

# (3) In case that the UKS are specified, the QROs are constructed first and used as
#     "unconverged" UHF orbitals for the open-shell DLPNO-CCSD computations.
! UKS CAM-B3LYP DLPNO-CCSD def2-TZVPP def2-TZVPP/C TightSCF TightPNO

```

Note that this implementation is dedicated to the closed-shell and high-spin open-shell species. For spin-polarized systems, the UHF-LPNO-CCSD or Mk-LPNO-CCSD are available in addition to DLPNO-NEVPT2. The same set of truncation parameters as the closed-shell DLPNO-CCSD is used also in case of open-shell DLPNO. The open-shell DLPNO-CCSD produces more than 99.9 % of the canonical CCSD correlation energy as in case of the closed-shell variant. This feature is certainly different from the UHF-LPNO methods because the open-shell DLPNO-CCSD is re-designed from scratch on the basis of a new PNO ansatz which makes use of the high-spin open-shell NEVPT framework. The computational timings of the UHF-DLPNO-CCSD and RIJCOSX-UHF for linear alkane chains in triplet state are shown in Figure 8.7.

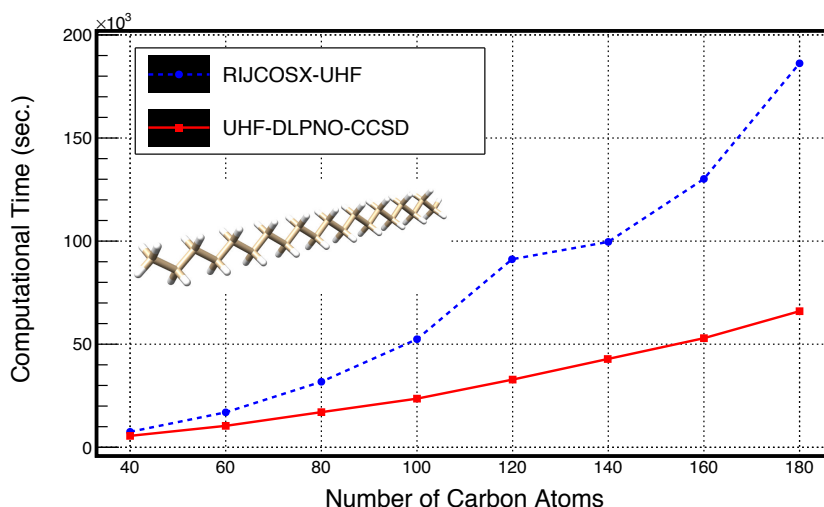

Figure 8.7: Computational times of RIJCOSX-UHF and UHF-DLPNO-CCSD for the linear alkane chains ( $C_nH_{2n+2}$ ) in triplet state with def2-TZVPP basis and default frozen core settings. 4 CPU cores and 128 GB of memory were used on a single cluster node.

Although those systems are somewhat idealized for the DLPNO method to best perform, it is clear that the preceding RIJCOSX-UHF is the rate-determining step in the total computational time for large examples. In the open-shell DLPNO implementations, SOMOs are included not only in the occupied space but also in the PNO space in the preceding integral transformation step. This means the presence of more SOMOs may lead to more demanding PNO integral transformation and DLPNO-CCSD iterations. The illustrative examples include active site model of the [NiFe] Hydrogenase in triplet state and the oxygen evolving complex (OEC)

in the high-spin state, which are shown in Figures 8.8 and 8.9, respectively. With def2-TZVPP basis set and NormalPNO settings, a single point calculation on [NiFe] Hydrogenase (Figure 8.8) took approximately 45 hours on a single cluster node by using 4 CPU cores of Xeon E5-2670<sup>®</sup>. A single point calculation on the OEC compound (Figure 8.9) with the same computational settings finished in 44 hours even though the number of AO in this system is even fewer than the Hydrogenase: the Hydrogenase active site model and OEC involve 4007 and 2606 AO basis functions, respectively. Special care should be taken if the system possess more than ten SOMOs since inclusion of more SOMOs may drastically increase the prefactor of the calculations. In addition, if the SOMOs are distributed over the entire molecular skeleton, each pair domain may not be truncated at all; in this case speedup attributed to the domain truncation will not be achieved at all.

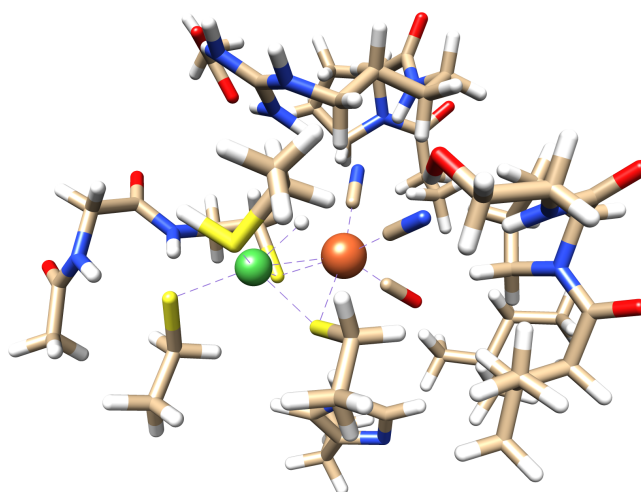

Figure 8.8: Ni-Fe active center in the [NiFe] Hydrogenase in its second-coordination sphere. The whole model system is composed of 180 atoms.

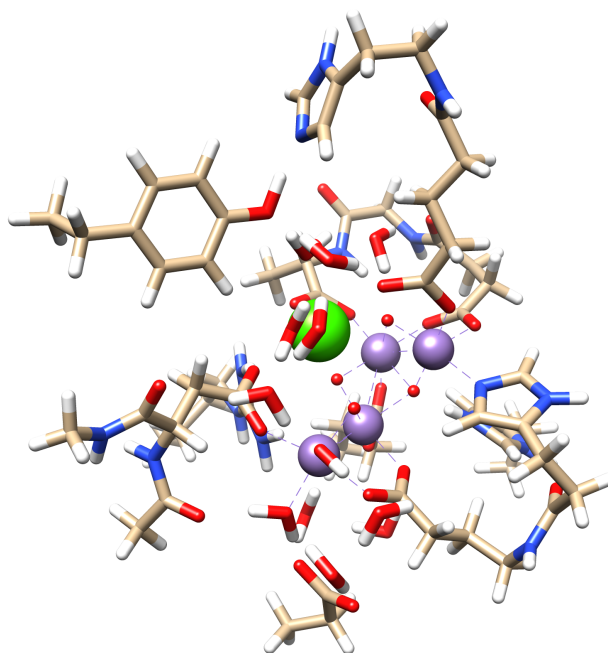

Figure 8.9: A model compound for the OEC in the  $S_2$  state of photosystem II which is comprised of 238 atoms. In its high-spin state, the OEC possesses 13 SOMOs in total.

Calculation of the orbital-unrelaxed density has been implemented for closed-shell DLPNO-CCSD. This permits analytical computation of first-order properties, such as multipole moments or electric field gradients. In order to reproduce conventional unrelaxed CCSD properties to a high degree of accuracy, tighter thresholds may be needed than given by the default settings. Reading of the reference [94] is recommended. Calculation of the unrelaxed density is requested as usual:

```
%MDCI Density Unrelaxed End
```

There are a few things to be noticed about (D)LPNO methods:

- The LPNO methods obligatorily make use of the RI approximation. Hence, a correlation fit set must be provided.
- The DLPNO-CCSD(T) method is applicable to closed-shell or high-spin open-shell species. When performing DLPNO calculations on open-shell species, it is always better to have UCO option: If preceding SCF converges to broken-symmetry solutions, it is not guaranteed that the DLPNO-CCSD gives physically meaningful results.
- Besides the closed-shell version which uses a RHF or RKS reference determinant there is an open-shell version of the LPNO-CCSD for high-spin open-shell molecules (see original paper) using an UHF or UKS reference determinant build from quasi-restricted orbitals (QROs, see section 9.12.3). Since the results of the current open-shell version are slightly less accurate than that of the closed-shell version it is mandatory to specify if you want to use the closed-shell or open-shell version for calculations of closed-shell systems, i.e. always put the “RHF” (“RKS”) or “UHF” (“UKS”) keyword in the simple keyword line. Open-shell systems can be of course only treated by the open-shell version. **Do not mix**



**results of the closed- and open-shell versions of LPNO methods** (e.g. if you calculate reaction energies of a reaction in which both closed- and open-shell molecules take part, you should use the open-shell version throughout). This is because the open-shell LPNO results for the closed-shell species certainly differ from those of closed-shell implementations. This drawback of the open-shell LPNO methods has led to the development of a brand new open-shell DLPNO approach which converges to the RHF-DLPNO in the closed-shell limit. **Importantly, one can mix the results of closed- and open-shell versions of DLPNO approaches.**

- The open-shell version of the DLPNO approach uses a different strategy to the LPNO variant to define the open-shell PNOs. This ensures that, unlike the open-shell LPNO, the PNO space converges to the closed-shell counterpart in the closed-shell limit. Therefore, in the closed-shell limit, the open-shell DLPNO gives identical correlation energy to the RHF variant up to at least the third decimal place. The perturbative triples correction referred to as, (T), is also available for the open-shell species.
- When performing a calculation on the open-shell species with either of canonical/LPNO/DLPNO methods on top of the Slater determinant constructed from the QROs, a special attention should be paid on the orbitals energies of those QROs. In some cases, the orbitals energy of the highest SOMO appear to be higher than that of the lowest VMO. Similarly to this, the orbital energy of the highest DOMO may appear to higher than that of the lowest SOMOs. In such cases, the CEPA/QCISD/CCSD iteration may show difficulty in convergence. In the worst case, it just diverges. Most likely, in such cases, one has to suspect the charge and multiplicity might be wrong. If they are correct, you may need much prettier starting orbitals and a bit of good luck!
- DLPNO-CCSD(T)-F12 is available for both closed- and open-shell cases. These methods employ a perturbative F12 correction on top of the DLPNO-CCSD(T) correlation energy calculation. The F12 part of the code uses the RI approximation in the same spirit as the canonical RI-F12 methods (refer to section 8.1.3.6). The F12 correction takes only a fraction (usually 10-30%) of the total time (excluding SCF) required to calculate the DLPNO-CCSD(T)-F12 correlation energy. Thus, the F12 correction scales the same (linear or near-linear) as the parent DLPNO method. Furthermore, no new truncation parameters are introduced for the F12 procedure preserving the black-box nature of the DLPNO method. The F12D approximation is highly recommended as it is computationally cheaper than the F12C approach which involves a double RI summation. keywords: DLPNO-CCSD(T)-F12D, DLPNO-CCSD(T)-F12, DLPNO-CCSD-F12D, DLPNO-CCSD-F12.
- Parallelization is done.
- There are three thresholds that can be user controlled that can all be adjusted in the %mdei block: (a)  $T_{\text{CutPNO}}$  controls the number of PNOs per electron pair. This is the most critical parameter and has a default value of  $3.33 \times 10^{-7}$ . (b)  $T_{\text{CutPairs}}$  controls a perturbative selection of significant pairs and has a default value of  $10^{-4}$ . (c)  $T_{\text{CutMKN}}$  is a technical parameter and controls the size of the fit set for each electron pair. It has a default value of  $10^{-3}$ . All of these default values are conservative. Hence, no adjustment of these parameters is necessary. All DLPNO-CCSD truncations are bound to these three truncation parameters and should not almost be touched (Hence they are also not documented :-)).
- The preferred way to adjust accuracy when needed is to use the “LoosePNO/NormalPNO/TightPNO” keywords. In addition, “TightPNO” triggers the full iterative (DLPNO-MP2) treatment in the MP2 guess, whereas the other options use a semicanonical MP2 calculation. Tables 8.6 and 8.7 contain the thresholds used by the current (2016) and old (2013) implementations, respectively.

- LPNO-VCEPA/n (n=1,2,3) methods are only available in the open-shell version yet.
- LPNO variants of the parameterized coupled-cluster methods (pCCSD, see section 9.12.1) are also available (e.g. LPNO-pCCSD/1a and LPNO-pC CSD/2a).
- The LPNO methods reproduce the canonical energy differences typically better than 1 kcal/mol. This accuracy exists over large parts of the potential energy surface. Tightening TCutPairs to 1e-5 gives more accurate results but also leads to significantly longer computation times.
- Potential energy surfaces are virtually but not perfectly smooth (like any method that involves cut-offs). Numerical gradient calculations have been attempted and reported to have been successful.
- The LPNO methods do work together with RIJCOSX, RI-JK and also with ANO basis sets and basis set extrapolation. They also work for conventional integral handling.
- The methods behave excellently with large basis sets. Thus, they stay efficient even when large basis sets are used that are necessary to obtain accurate results with wavefunction based *ab initio* methods. This is a prerequisite for efficient computational chemistry applications.
- For LPNO-CCSD, calculations with about 1000 basis functions are routine, calculations with about 1500 basis functions are possible and calculations with 2000-2500 basis functions are the limit on powerful computers. For DLPNO-CCSD much larger calculations are possible. There is virtually no crossover and DLPNO-CCSD is essentially always more efficient than LPNO-CCSD. Starting from about 50 atoms the differences become large. The largest DLPNO-CCSD calculation to date featured >1000 atoms and more than 20000 basis functions!
- Using large main memory is not mandatory but advantageous since it speeds up the initial integral transformation significantly (controlled by “MaxCore” in the %mdci block, see section 9.12.4).
- The open-shell versions are about twice as expensive as the corresponding closed-shell versions.
- Analytic gradients are not available.
- An unrelaxed density implementation is available for closed-shell DLPNO-CCSD, permitting calculation of first-order properties.

Table 8.6: Accuracy settings for DLPNO coupled cluster (current version).

Setting	$T_{\text{CutPairs}}$	$T_{\text{CutDO}}$	$T_{\text{CutPNO}}$	$T_{\text{CutMKN}}$	MP2 pair treatment
LoosePNO	$10^{-3}$	$2 \times 10^{-2}$	$1.00 \times 10^{-6}$	$10^{-3}$	semicanonical
NormalPNO	$10^{-4}$	$1 \times 10^{-2}$	$3.33 \times 10^{-7}$	$10^{-3}$	semicanonical
TightPNO	$10^{-5}$	$5 \times 10^{-3}$	$1.00 \times 10^{-7}$	$10^{-3}$	full iterative

Table 8.7: Accuracy settings for DLPNO coupled cluster (deprecated 2013 version).

Setting	$T_{\text{CutPairs}}$	$T_{\text{CutPNO}}$	$T_{\text{CutMKN}}$	MP2 pair treatment
LoosePNO	$10^{-3}$	$1.00 \times 10^{-6}$	$10^{-3}$	semicanonical
NormalPNO	$10^{-4}$	$3.33 \times 10^{-7}$	$10^{-3}$	semicanonical
TightPNO	$10^{-5}$	$1.00 \times 10^{-7}$	$10^{-4}$	full iterative

As an example, see the following isomerization reaction that appears to be particularly difficult for DFT:

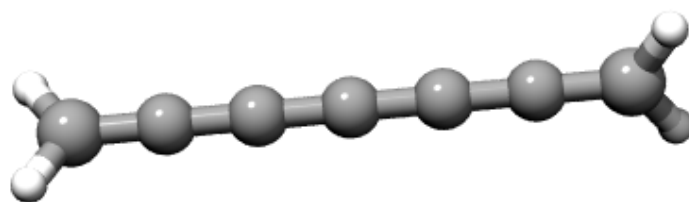

Isomerizes to:

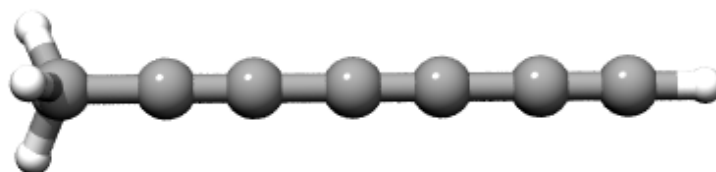

The results of the calculations (closed-shell versions) with the def2-TZVP basis set (about 240 basis functions) are shown below:

Method	Energy Difference (kcal/mol)	Time (min)
CCSD(T)	-14.6	92.4
CCSD	-18.0	55.3
LPNO-CCSD	-18.6	20.0
CEPA/1	-12.4	42.2
LPNO-CEPA/1	-13.5	13.4

The calculations are typical in the sense that: (a) the LPNO methods provide answers that are within 1 kcal/mol of the canonical results, (b) CEPA approximates CCSD(T) more closely than CCSD. The speedups of a factor of 2 – 5 are moderate in this case. However, this is also a fairly small calculation. For larger systems, speedups of the LPNO methods compared to their canonical counterparts are on the order of a factor >100–1000.

### 8.1.3.9 Cluster in molecules (CIM)

Cluster in molecules (CIM) approach is a linear scaling local correlation method developed by Li and the coworkers in 2002. [101] It was further improved by Li, Piecuch, Kállay and other groups recently. [102–106] The CIM is inspired by the early local correlation method developed by Förner and coworkers. [107] The total correlation energy of a close-shell molecule can be considered as a summation of correlation energies of each occupied LMOs.

$$E_{\text{corr}} = \sum_i^{\text{occ}} E_i = \sum_i^{\text{occ}} \frac{1}{4} \sum_{j,ab} \langle ij||ab \rangle T_{ab}^{ij} \quad (8.9)$$

For each occupied LMO, it only correlates with its nearby occupied LMOs and virtual MOs. To reproduce the correlation energy of each occupied LMO, only a subset of occupied and virtual LMOs are needed in the correlation calculation. Instead of doing the correlation calculation of the whole molecule, the correlation energies of all LMOs can be obtained within various subsystems.

The CIM approach implemented in ORCA is following an algorithm proposed by Guo and coworkers with a few improvements. [105, 106]

1. To avoid the real space cutoff, the differential overlap integral (DOI) is used instead of distance threshold. There is only one parameter 'CIMTHRESH' in CIM approach, controlling the construction of CIM subsystems. If the DOI between LMO  $i$  and LMO  $j$  is larger than CIMTHRESH, LMO  $j$  will be included into the MO domain of  $i$ . By including all nearby LMO of  $i$ , one can construct a subsystem for MO  $i$ . The default value of CIMTHRESH is 0.001. If accurate results are needed, the tight CIMTHRESH must be used.
2. Since ORCA 4.1, the neglected correlations between LMO  $i$  and LMOs outside the MO domain of  $i$  are considered as well. These weak correlations are approximately evaluated by dipole moment integrals. With this correction, the CIM results of 3 dimensional proteins are significantly improved. About 99.8% of the correlation energies are recovered.

The CIM can invoke different single reference correlation methods for the subsystem calculations. In ORCA the CIM-RI-MP2, CIM-CCSD(T), CIM-DLPNO-MP2 and CIM-DLPNO-CCSD(T) are available. The CIM-RI-MP2 and CIM-DLPNO-CCSD(T) have been proved to be very efficient and accurate methods to compute correlation energies of very big molecules, containing a few thousand atoms. [106]

The usage of CIM in ORCA is simple. For CIM-RI-MP2,

```
#
# CIM-RI-MP2 calculation
#
! RI-MP2 cc-pVDZ cc-pVDZ/C CIM
%CIM
  CIMTHRESH 0.0005 # Default value is 0.001
end

* xyzfile 0 1 CIM.xyz
```

For CIM-DLPNO-CCSD(T),

```
#
# CIM-DLPNO-CCSD calculation
#
! DLPNO-CCSD(T) cc-pVDZ cc-pVDZ/C CIM
* xyzfile 0 1 CIM.xyz
```

The parallel efficiency of CIM has been significantly improved. [106] Except for few domain construction sub-steps, the CIM algorithm can achieve very high parallel efficiency. Since ORCA 4.1, the parallel version does not support Windows platform anymore due to the parallelization strategy. The generalization of CIM from close-shell to open-shell (multi-reference) will also be implemented in near future.

### 8.1.3.10 Arbitrary Order Coupled-Cluster Calculations

ORCA features an interface to Kallay's powerful MRCC program. This program must be obtained separately. The interface is restricted to single point energies but can be used for rigid scan calculations or numerical frequencies.

The use of the interface is simple:

```
#
# Test the MRCC code of Mihael Kallay
#
! cc-pVDZ Conv SCFConv10 UseSym

%mrcc method "CCSDT"
      ETol    9
      end

* xyz 0 1
F 0 0 0
H 0 0 0.95
*
```

The Method string can be any of:

```
# The excitation level specification can be anything
# like SD, SDT, SDTQ, SDTQP etc.
%mrcc method "CCSDT"
              "CCSD(T)"
              "CCSD[T]"
              "CCSD(T)_L" (the lambda version)
```

```
"CC3"  
"CCSDT-1a"  
"CCSDT-1b"  
"CISDT"
```

It is not a good idea, of course, to use this code for CCSD or CCSD(T) or CISD. Its real power lies in performing the higher order calculations. Open-shell calculations can presently not be done with the interface.

## 8.1.4 Density Functional Theory

### 8.1.4.1 Standard Density Functional Calculations

Density functional calculations are as simple to run as HF calculations. In this case you may want to adjust the integration grid and you almost certainly will want to use the RI-J approximation in case that you have a LDA, GGA or meta-GGA functional (non-hybrid functional). For hybrid functionals, the RIJCOSX and RI-JK approximations offer large speedups.

For example, consider this B3LYP calculation on the cyclohexane molecule.

```
# Test a simple DFT calculation  
! RKS B3LYP SVP Grid4  
* xyz 0 1  
C -0.79263 0.55338 -1.58694  
C 0.68078 0.13314 -1.72622  
C 1.50034 0.61020 -0.52199  
C 1.01517 -0.06749 0.77103  
C -0.49095 -0.38008 0.74228  
C -1.24341 0.64080 -0.11866  
H 1.10490 0.53546 -2.67754  
H 0.76075 -0.97866 -1.78666  
H -0.95741 1.54560 -2.07170  
H -1.42795 -0.17916 -2.14055  
H -2.34640 0.48232 -0.04725  
H -1.04144 1.66089 0.28731  
H -0.66608 -1.39636 0.31480  
H -0.89815 -0.39708 1.78184  
H 1.25353 0.59796 1.63523  
H 1.57519 -1.01856 0.93954  
H 2.58691 0.40499 -0.67666  
H 1.39420 1.71843 -0.44053  
*
```

If you want an accurate single point energy then it is wise to choose “**TightSCF**”, select a basis set of at least valence triple-zeta plus polarization quality (e.g. **def2-TZVP**) and also to move one step up in the DFT integration grid (i.e. “**Grid4**”).

#### 8.1.4.2 DFT Calculations with RI

DFT calculations that do not require the HF exchange to be calculated (non-hybrid DFT) can be *very* efficiently executed with the RI-J approximation. It leads to very large speedups at essentially no loss of accuracy. The use of the RI-J approximation may be illustrated for a medium sized organic molecule - Penicillin:

```
# RI-DFT calculation on the Penicillin molecule
! RKS BP86 RI SVP def2/J TightSCF
```

```
* xyz 0 1
N 3.17265 1.15815 -0.09175
C 2.66167 0.72032 1.18601
C 4.31931 0.59242 -0.73003
C 2.02252 1.86922 -0.54680
C 1.37143 1.52404 0.79659
S 2.72625 -1.05563 0.80065
C 4.01305 -0.91195 -0.52441
C 5.58297 1.09423 -0.06535
O 1.80801 2.36292 -1.62137
N 0.15715 0.73759 0.70095
C 5.25122 -1.72918 -0.12001
C 3.41769 -1.50152 -1.81857
O 6.60623 1.14077 -0.91855
O 5.72538 1.40990 1.08931
C -1.08932 1.35001 0.75816
C -2.30230 0.45820 0.54941
O -1.19855 2.53493 0.96288
O -3.48875 1.21403 0.57063
C -4.66939 0.59150 0.27339
C -4.84065 -0.79240 0.11956
C -5.79523 1.39165 0.03916
C -6.07568 -1.34753 -0.22401
C -7.03670 0.85454 -0.30482
C -7.18253 -0.52580 -0.43612
H 3.24354 1.09074 2.02120
H 4.33865 0.87909 -1.77554
H 1.26605 2.42501 1.39138
H 0.17381 -0.25857 0.47675
H 6.05024 -1.64196 -0.89101
H 5.67754 -1.39089 0.85176
H 5.01118 -2.81229 -0.01401
H 2.50304 -0.95210 -2.14173
```

```

H    4.15186   -1.44541   -2.65467
H    3.14138   -2.57427   -1.69700
H    7.29069    1.46408   -0.31004
H   -2.21049   -0.02915   -0.44909
H   -2.34192   -0.28647    1.37775
H   -4.00164   -1.48999    0.26950
H   -5.69703    2.48656    0.12872
H   -6.17811   -2.44045   -0.33185
H   -7.89945    1.51981   -0.47737
H   -8.15811   -0.96111   -0.71027
*
```

The job has 42 atoms and 430 contracted basis functions. Yet, it executes in just a few minutes elapsed time on any reasonable personal computer.

#### NOTES:

- The RI-J approximation requires an “auxiliary basis set” in addition to a normal orbital basis set. For the Karlsruhe basis sets there is the universal auxiliary basis set of Weigend that is called with the name **def2/J** (all-electron up to Kr). When scalar relativistic Hamiltonians are used (DKH or ZORA) along with all-electron basis sets, then a general-purpose auxiliary basis set is the **SARC/J** that covers most of the periodic table. Other choices are documented in sections 6.3 and 9.4.
- For “pure” functionals the use of RI-J with the **def2/J** auxiliary basis set is the default.

Since DFT is frequently applied to open-shell transition metals we also show one (more or less trivial) example of a Cu(II) complex treated with DFT.

```

! UKS BP86 RI SV def2/J SlowConv
%base "temp"
* xyz -2 2
  Cu 0 0 0
  Cl 2.25 0 0
  Cl -2.25 0 0
  Cl 0 2.25 0
  Cl 0 -2.25 0
*

$new_job

! UKS B3LYP NoRI TZVP TightSCF MOPRead
%moinp "temp.gbwn"
%scf GuessMode CMatrix
  end
* xyz -2 2
  Cu 0 0 0
```



```
Cl  2.25  0    0
Cl -2.25  0    0
Cl  0     2.25  0
Cl  0    -2.25  0
*
```

Although it would not have been necessary for this example, it shows a possible strategy how to converge such calculations. First a less accurate but fast job is performed using the RI approximation, a GGA functional and a small basis set without polarization functions. Note that a larger damping factor has been used in order to guide the calculation (`SlowConv`). The second job takes the orbitals of the first as input and performs a more accurate hybrid DFT calculation. A subtle point in this calculation on a dianion in the gas phase is the command `GuessMode CMatrix` that causes the corresponding orbital transformation to be used in order to match the orbitals of the small and the large basis set calculation. This is always required when the orbital energies of the small basis set calculation are positive as will be the case for anions.

### 8.1.4.3 Hartree–Fock and Hybrid DFT Calculations with RIJCOSX

Frustrated by the large difference in execution times between pure and hybrid functionals, we have been motivated to study approximations to the Hartree-Fock exchange term. The method that we have finally come up with is called the “chain of spheres” COSX approximation and may be thought of as a variant of the pseudo-spectral philosophy. Essentially, in performing two electron integrals, the first integration is done numerically on a grid and the second (involving the Coulomb singularity) is done analytically.<sup>7</sup> Upon combining this treatment with the Split-RI-J method for the Coulomb term (thus, you do need a Coulomb fitting basis!), we have designed the RIJCOSX approximation that can be used to accelerate Hartree-Fock and hybrid DFT calculations. Note that this introduces another grid on top of the DFT integration grid which is usually significantly smaller.

In particular for large and accurate basis sets, the speedups obtained in this way are very large - we have observed up to a factor of sixty! The procedure is essentially linear scaling such that large and accurate calculations become possible with high efficiency. The RIJCOSX approximation is basically available throughout the program. The errors are on the order of 1 kcal mol<sup>-1</sup> or less in the total energies as well as in energy differences and can be made smaller with larger than the default grids or by running the final SCF cycle without this approximation. The impact on bond distances is a fraction of a pm, angles are better than a few tenth of a degree and soft dihedral angles are good to about 1 degree. To the limited extent to which it has been tested, vibrational frequencies are roughly good to 2–10 wavenumbers with the default settings.

The use of RIJCOSX is very simple:

```
! B3LYP def2-TZVPP def2/J TightSCF RIJCOSX
...
```

<sup>7</sup>For algorithmic and theoretical details see: [108].

One thing to be mentioned in correlation calculations with RIJCOSX is that the requirements for the SCF and correlation fitting bases are quite different. We therefore now support two different auxiliary basis sets in the same run:

```
! RI-MP2 def2-TZVPP def2/J def2-TZVPP/C TightSCF RIJCOSX
...
```

CAUTION:

- This feature does NOT work in multiple job inputs

#### 8.1.4.4 Hartree–Fock and Hybrid DFT Calculations with RI-JK

An alternative algorithm for accelerating the HF exchange in hybrid DFT or HF calculations is to use the RI approximation for both Coulomb and exchange. This is implemented in ORCA for SCF single point energies but not for gradients.

```
! RHF def2-TZVPP def2/JK RI-JK
...
```

The speedups for small molecules are better than for RIJCOSX, for medium sized molecules (e.g. (gly)<sub>4</sub>) similar, and for larger molecules RI-JK is less efficient than RIJCOSX. The errors of RI-JK are usually below 1 mEh and the error is very smooth (smoother than for RIJCOSX). Hence, for small calculations with large basis sets, RI-JK is a good idea, for large calculations on large molecules RIJCOSX is better.

NOTES:

- For RI-JK you will need a larger auxiliary basis set. For the Karlsruhe basis set, the universal def2/JK and def2/JKsmall basis sets are available. They are large and accurate.
- For UHF RI-JK is roughly twice as expensive as for RHF. This is not true for RIJCOSX.
- RI-JK is available for conventional and direct runs and also for ANO bases. There the conventional mode is recommended.

A comparison of the RIJCOSX and RI-JK methods (taken from Ref. [109]) for the (gly)<sub>2</sub>, (gly)<sub>4</sub> and (gly)<sub>8</sub> is shown below (wall clock times in second for performing the entire SCF):

		Def2-SVP	Def2-TZVP(-df)	Def2-TZVPP	Def2-QZVPP
(gly) <sub>2</sub>	<i>Default</i>	105	319	2574	27856
	<i>RI-JK</i>	44	71	326	3072
	<i>RIJCOSX</i>	70	122	527	3659
(gly) <sub>4</sub>	<i>Default</i>	609	1917	13965	161047
	<i>RI-JK</i>	333	678	2746	30398
	<i>RIJCOSX</i>	281	569	2414	15383
(gly) <sub>8</sub>	<i>Default</i>	3317	12505	82774	
	<i>RI-JK</i>	3431	5452	16586	117795
	<i>RIJCOSX</i>	1156	2219	8558	56505

It is obvious from the data that for small molecules the RI-JK approximation is the most efficient choice. For (gly)<sub>4</sub> this is already no longer obvious. For up to the def2-TZVPP basis set, RI-JK and RIJCOSX are almost identical and for def2-QZVPP RIJCOSX is already a factor of two faster than RI-JK. For large molecules like (gly)<sub>8</sub> with small basis sets RI-JK is not a big improvement but for large basis set it still beats the normal 4-index calculation. RIJCOSX on the other hand is consistently faster. It leads to speedups of around 10 for def2-TZVPP and up to 50-60 for def2-QZVPP. Here it outperforms RI-JK by, again, a factor of two.

#### 8.1.4.5 DFT Calculations with Second Order Perturbative Correction (Double-Hybrid Functionals)

There is a family of functionals which came up in 2006 and were proposed by Grimme [110]. They consist of a semi-empirical mixture of DFT components and the MP2 correlation energy calculated with the DFT orbitals and their energies. Grimme referred to his functional as B2PLYP (B88 exchange, 2 parameters that were fitted and perturbative mixture of MP2 and LYP) – a version with improved performance (in particular for weak interactions) is mPW2PLYP [111] and is also implemented. From the extensive calibration work, the new functionals appear to give better energetics and a narrower error distribution than B3LYP. Thus, the additional cost of the calculation of the MP2 energy may be well invested (and is quite limited in conjunction with density fitting in the RI part). Martin has reported reparameterizations of B2PLYP (B2GP-PLYP, B2K-PLYP and B2T-PLYP) that are optimized for “general-purpose”, “kinetic” and “thermochemistry” applications. [112, 113] In 2011, Goerigk and Grimme published the PWPB95 functional with spin-opposite-scaling and relatively low amounts of Fock exchange, which make it promising for both main-group and transition-metal chemistry. [114]

Among the best performing density functionals [115] are Martin’s “DSD”-double-hybrids, which use different combinations of exchange and correlation potentials and spin-component-scaled MP2 mixing. Three of these double-hybrids (DSD-BLYP, DSD-PBEP86 and DSD-PBEB95) [116–118] are available via simple input keywords. Different sets of parameters for the DSD-double-hybrids are published, e.g. for the use with and without D3. The keywords `DSD-BLYP`, `DSD-PBEP86` and `DSD-PBEB95` request parameters consistent with the GMTKN55 [115] benchmark set results. The keywords `DSD-BLYP/2013` and `DSD-PBEP86/2013` request the slightly different parameter sets used in the 2013 paper by Kozuch and Martin. [118] To avoid confusion, the different parameters are presented in table 8.10

Table 8.10: DSD-DFT parameters defined in ORCA

Keywords	ScalDFX	ScalHFX	ScalGGAC	PS	PT	D3S6	D3S8	D3A2
DSD-BLYP	0.25	0.75	0.53	0.46	0.60			
DSD-BLYP D3BJ	0.31	0.69	0.54	0.46	0.37	0.50	0.213	6.0519
DSD-BLYP/2013 D3BJ	0.29	0.71	0.54	0.47	0.40	0.57	0	5.4
DSD-PBEP86	0.28	0.72	0.44	0.51	0.36			
DSD-PBEP86 D3BJ	0.30	0.70	0.43	0.53	0.25	0.418	0	5.65
DSD-PBEP86/2013 D3BJ	0.31	0.69	0.44	0.52	0.22	0.48	0	5.6
DSD-PBEB95	0.30	0.70	0.52	0.48	0.22			
DSD-PBEB95 D3BJ	0.34	0.66	0.55	0.46	0.09	0.61	0	6.2

Note that D3A1 is always 0 for these functionals.

Three different variants of MP2 can be used in conjunction with these functionals. Just specifying the functional name leads to the use of conventional MP2. Prepending "RI-" to the functional name, for example RI-B2PLYP or RI-DSD-BLYP, results in using RI-MP2. In this case, an appropriate auxiliary basis set for correlation fitting needs to be specified. It is very strongly recommended to use the RI variants instead of conventional MP2, as their performance is vastly better. Indeed, there is hardly ever any reason to use conventional MP2. More information can be found in the relevant sections regarding RI-MP2.

Finally, DLPNO-MP2 can be used as a component of double-hybrid density functionals. In that case, a "DLPNO-" prefix needs to be added to the functional name, for example DLPNO-B2GP-PLYP or DLPNO-DSD-PBEP86. Please refer to the relevant manual sections for more information on the DLPNO-MP2 method.

For each functional, parameters can be specified explicitly in the input file, e.g. for RI-DSD-PBEB95 with D3BJ:

```

! D3BJ
%method
  Method      DFT
  DoMP2       True
  Exchange    X_PBE
  Correlation C_B95
  LDAOpt      C_PWLDA # specific for B95
  ScalDFX     0.34
  ScalHFX     0.66
  ScalGGAC    0.55
  ScalLDAC    0.55 # must be equal to ScalGGAC
  ScalMP2C    1.00 # for all DSD-DFs
  D3S6        0.61
  D3S8        0
  D3A1        0 # for all DSD-DFs
  D3A2        6.2
end
%mp2
  DoSCS       True
  RI          True
  PS          0.46
  PT          0.09
end

```

In this version of ORCA, double-hybrid DFT is available for single points, geometry optimizations [119], dipole moments and other first order properties, magnetic second order properties (chemical shifts, g-tensors), as well as for numerical polarizabilities and frequencies.

#### 8.1.4.6 DFT Calculations with Atom-pairwise Dispersion Correction

It is well known that DFT does not include dispersion forces. It is possible to use a simple atom-pairwise correction to account for the major parts of this contribution to the energy [1, 2, 120, 121]. We have adopted

the code and method developed by Stefan Grimme in this ORCA version. The method is parameterized for many established functionals (e.g. BLYP, BP86, PBE, TPSS, B3LYP, B2PLYP).<sup>8</sup> For the 2010 model the Becke-Johnson damping version (! D3BJ) is the default and will automatically be invoked by the simple keyword ! D3. The charge dependent atom-pairwise dispersion correction (keyword ! D4) is using the D4(EEQ)-ATM dispersion model [123], other D4 versions, using tight-binding partial charges, are currently only available with the standalone DFT-D4 program.

```
! BLYP D3 def2-QZVPP RI def2/J Opt Grid4
```

```
%paras R= 2.5,4.0,16
```

```
end
```

```
%geom Constraints
```

```
{ C 0 C }
```

```
{ C 1 C }
```

```
end
```

```
end
```

```
* xyz 0 1
```

```
Ar 0.0000000 0.0000000 {R}
```

```
H 0.0000000 0.0000000 0.0000000
```

```
C 0.0000000 0.0000000 -1.0951073
```

```
H 0.5163499 0.8943443 -1.4604101
```

```
H 0.5163499 -0.8943443 -1.4604101
```

```
H -1.0326998 0.0000000 -1.4604101
```

```
*
```

In this example, a BLYP calculation without dispersion correction will show a repulsive potential between the argon atom and the methane molecule. Using the D3 dispersion correction as shown above, the potential curve shows a minimum at about 3.1–3.2 Å. The atom-pairwise correction is quite successful and Grimme's work suggests that this is more generally true. For many systems like stacked DNA basepairs, hydrogen bond complexes and other weak interactions the atom-pairwise dispersion correction will improve substantially the results of standard functionals at essentially no extra cost.

#### 8.1.4.7 DFT Calculations with Range-Separated Hybrid Functionals

All range-separated functionals in ORCA use the error function based approach according to Hirao and coworkers. [124] This allows the definition of DFT functionals that dominate the short-range part by an adapted exchange functional of LDA, GGA or meta-GGA level and the long-range part by Hartree-Fock exchange.

<sup>8</sup> For expert users: The keyword D2, D3ZERO, D3BJ and D4 select the empirical 2006, the atom-pairwise 2010 model, respectively, with either zero-damping or Becke-Johnson damping, or the partial charge dependent atom-pairwise 2018 model. The default is the most accurate D3BJ model. The outdated model from 2004 [122] is no longer supported and can only be invoked by setting DFTDOPT = 1. The C6-scaling coefficient can be user defined using e.g. "%method DFTDScaleC6 1.2 end"

CAM-B3LYP, [125] LC-BLYP [126] and members of the  $\omega$ B97-family of functionals have been implemented into ORCA, namely  $\omega$ B97,  $\omega$ B97X [127],  $\omega$ B97X-D3 [128],  $\omega$ B97X-V [129],  $\omega$ B97M-V [130],  $\omega$ B97X-D3BJ and  $\omega$ B97M-D3BJ. [131] (For more information on  $\omega$ B97X-V [129] and  $\omega$ B97M-V [130] see section 9.3.2.12) Some of them incorporate fixed amounts of Hartree-Fock exchange (EXX) and/or DFT exchange and they differ in the RS-parameter  $\mu$ . In the case of  $\omega$ B97X-D3, the proper D3 correction (employing the zero-damping scheme) should be calculated automatically. The D3BJ correction is used automatically for  $\omega$ B97X-D3BJ and  $\omega$ B97M-D3BJ (as well as for the meta-GGA B97M-D3BJ). The user is encouraged to check this.

Several restrictions apply to these functionals at the moment. They have only been implemented and tested for use with the `libint` integral package and for RHF and UHF single-point, ground state nuclear gradient, ground state nuclear hessian, TDDFT, and TDDFT nuclear gradient calculations. Only the standard integral handling (NORI), RIJONX, and RIJCOSX are supported. **Do not use these functionals with any other options.**

#### 8.1.4.8 DFT Calculations with Range-Separated Double Hybrid Functionals

For the specifics of the range-separated double-hybrid functionals the user is referred to sections 8.1.4.5, 8.1.4.7 and 8.4.4. In ORCA the functionals  $\omega$ B2PLYP and  $\omega$ B2GP-PLYP are available. [132] Both were optimized for the calculation of excitation energies. They will soon be tested for ground-state properties, but currently we advise to solely use them for the purpose for which they were developed.

#### 8.1.5 Quadratic Convergence

Convergence in SCF calculations is not always easy to achieve. One way to go if the calculations converges only slowly or “creeps” towards the end of the SCF cycles such that many almost useless cycles are being performed is to switch on a powerful but somewhat expensive convergence helper – the full Newton-Raphson method. In the neighbourhood of a stable SCF solution this method converges quadratically which means that after 3-4 Newton-Raphson cycles the calculations are normally converged. However, each cycle consists of microiterations which are roughly as expensive as one SCF iteration. Thus, each SCF iteration becomes somewhat expensive but this may be more than compensated by the reduced number of cycles.

Consider the following example of a molecule with a small HOMO–LUMO gap ( $\approx 1$  eV):

```
! PModel RKS BP86 RI SemiDirect SV(P) def2/J TightSCF

* xyz 0 1
C -2.65720  1.06150 -0.05713
C -1.26906  0.45978  0.20734
C  2.30892  0.84241 -0.90960
C  3.66808  0.62825 -0.22855
C -3.24744  1.63074  1.22706
C  4.55462  1.85858 -0.37334
O -4.34718  2.12974  1.26070
O  4.32817  2.77288 -1.12962
```

```

S -0.52934 -0.10251 -1.36344
S  1.32901 -0.69440 -0.81445
N -3.52304 -0.01967 -0.66394
N  3.40865  0.27323  1.21839
O -2.67918  1.59541  2.29262
O  5.54649  1.99821  0.30260
H -2.59274  1.90623 -0.78323
H -3.61570 -0.84473 -0.06839
H -3.16141 -0.34892 -1.56042
H -4.47232  0.30853 -0.85012
H  4.27898  0.16311  1.74252
H  2.86502  0.97910  1.71822
H  2.90558 -0.60935  1.32107
H  4.22252 -0.21720 -0.70036
H  2.45549  1.12172 -1.97850
H  1.78000  1.68539 -0.40747
H -0.61420  1.23221  0.67374
H -1.35568 -0.39162  0.92184

```

```
*
```

```
$new_job
```

```
! PModel RKS BP86 RI SemiDirect SV(P) def2/J TightSCF NRSCF
```

```
* xyz 0 1
```

```
... etc, coordinates repeated
```

```
*
```

The first job converges as follows:

ITER	Energy	Delta-E	Max-DP	RMS-DP	[F,P]	Damp
0	-1441.4978981358	0.000000000000	0.40179217	0.00763633	0.2989113	0.7000
***Turning on DIIS***						
1	-1441.7605061369	-0.262608001152	0.88234063	0.01388441	0.0944375	0.0000
2	-1441.4732415586	0.287264578307	0.11142170	0.00283563	0.2353949	0.7000
3	-1441.7133405526	-0.240098993967	0.13296844	0.00300970	0.1969393	0.7000
4	-1441.8756771704	-0.162336617820	0.12684567	0.00251575	0.1502491	0.7000
5	-1441.9617903323	-0.086113161899	0.09818570	0.00195646	0.1031261	0.7000
6	-1442.0049616788	-0.043171346504	0.26817199	0.00537057	0.0669699	0.0000
7	-1442.0598897762	-0.054928097428	0.04412999	0.00080076	0.0423744	0.0000
8	-1442.0665608972	-0.006671121001	0.04285625	0.00064591	0.0175566	0.0000
9	-1442.0686166076	-0.002055710323	0.02519628	0.00048681	0.0045225	0.0000
10	-1442.0690784815	-0.000461873967	0.00652186	0.00017711	0.0024081	0.0000
11	-1442.0691994344	-0.000120952896	0.00318862	0.00009817	0.0013287	0.0000
12	-1442.0692370986	-0.000037664145	0.00289703	0.00006658	0.0010036	0.0000
13	-1442.0692557561	-0.000018657537	0.00872807	0.00026481	0.0006098	0.0000
14	-1442.0692790592	-0.000023303114	0.00136738	0.00001713	0.0019054	0.0000
15	-1442.0692841649	-0.000005105642	0.00194277	0.00004165	0.0007584	0.0000
16	-1442.0692857367	-0.000001571858	0.00043978	0.00001226	0.0002705	0.0000

```

17 -1442.0692859394 -0.000000202716 0.00028171 0.00000515 0.0001447 0.0000
18 -1442.0692859977 -0.000000058216 0.00014881 0.00000277 0.0000886 0.0000
**** Energy Check signals convergence ****

```

Thus, the job converges almost monotonically but it does so somewhat slowly towards the end. The second job, however:

```

ITER      Energy      Delta-E      Max-DP      RMS-DP      [F,P]      Damp
      *** Starting incremental Fock matrix formation ***
0 -1441.4978981358  0.000000000000 0.40179217  0.00763633  0.2989113  0.7000
      ***Turning on DIIS***
1 -1441.7605061369  -0.262608001152 0.88234063  0.01388441  0.0944375  0.0000
2 -1441.4732415586  0.287264578307 0.11142170  0.00283563  0.2353949  0.7000
3 -1441.7133405526  -0.240098993967 0.13296844  0.00300970  0.1969393  0.7000
4 -1441.8756771704  -0.162336617820 0.12684567  0.00251575  0.1502491  0.7000
5 -1441.9617903323  -0.086113161899 0.09818570  0.00195646  0.1031261  0.7000
6 -1442.0049616788  -0.043171346504 0.26817199  0.00537057  0.0669699  0.0000
7 -1442.0598897762  -0.054928097428 0.04412999  0.00080076  0.0423744  0.0000
8 -1442.0665608972  -0.006671121001 0.04285625  0.00064591  0.0175566  0.0000
      *** Initiating the Newton-Raphson procedure ***
      *** Shutting down DIIS ***
      *** Removing any level shift ***
ITER      Energy      Delta-E      Grad      Rot      Max-DP      RMS-DP
9 -1442.06861661  -0.0020557103  0.002665  0.000000  0.025196  0.000487
CP-SCF ITERATION  0:
CP-SCF ITERATION  1:      0.000033353
CP-SCF ITERATION  2:      0.000001802
CP-SCF ITERATION  3:      0.000000887
CP-SCF ITERATION  4:      0.000000014
10 -1442.06907848  -0.0004618740  0.008069  0.035908  0.017951  0.000570
CP-SCF ITERATION  0:
CP-SCF ITERATION  1:      0.000000367
CP-SCF ITERATION  2:      0.000000013
11 -1442.06928354  -0.0002050609  0.000678  0.004293  0.002640  0.000063
CP-SCF ITERATION  0:
CP-SCF ITERATION  1:      0.000000001
12 -1442.06928602  -0.0000024726  0.000066  0.000109  0.000051  0.000002
<<< The NR Solver signals convergence >>>

```

Thus, after reaching the threshold for initiating the Newton-Raphson procedure after nine iterations, the job takes only three more iterations to converge to the correct solution. Since each micro-iteration in the CP-SCF procedure roughly corresponds to the formation of one Fock-matrix the second job is still somewhat more expensive. You cannot always expect the Newton-Raphson procedure to converge<sup>9</sup> and it will not converge at all if your SCF solution is not stable (i.e. if the orbital Hessian has negative eigenvalues) – still, it is a powerful technique to try if other alternatives do not do well. It is important, however, to bring the SCF into the radius of convergence of the Newton-Raphson procedure for it to be efficient.

The implementation covers closed-shell and spin-unrestricted Hartree-Fock and DFT calculations.

<sup>9</sup> For example try `%scf nrstart 0.1 end end` to turn on the NRSCF after two iterations in the example above – it will run into trouble.



### 8.1.6 Counterpoise Correction

In calculating weak molecular interactions the nasty subject of the basis set superposition error (BSSE) arises. It consists of the fact that if one describes a dimer, the basis functions on A help to lower the energy of fragment B and vice versa. Thus, one obtains an energy that is biased towards the dimer formation due to basis set effects. Since this is unwanted, the Boys and Bernardi procedure aims to correct for this deficiency by estimating what the energies of the monomers would be if they had been calculated with the dimer basis set. This will stabilize the monomers relative to the dimers. The effect can be a quite sizeable fraction of the interaction energy and should therefore be taken into account. The original Boys and Bernardi formula for the interaction energy between fragments A and B is:

$$\Delta E = E_{AB}^{AB}(AB) - E_A^A(A) - E_B^B(B) - [E_A^{AB}(AB) - E_A^{AB}(A) + E_B^{AB}(AB) - E_B^{AB}(B)] \quad (8.10)$$

Here  $E_X^Y(Z)$  is the energy of fragment X calculated at the optimized geometry of fragment Y with the basis set of fragment Z. Thus, you need to do a total the following series of calculations: (1) optimize the geometry of the dimer and the monomers with some basis set Z. This gives you  $E_{AB}^{AB}(AB)$ ,  $E_A^A(A)$  and  $E_B^B(B)$  (2) delete fragment A (B) from the optimized structure of the dimer and re-run the single point calculation with basis set Z. This gives you  $E_B^{AB}(B)$  and  $E_A^{AB}(A)$ . (3) Now, the final calculation consists of calculating the energies of A and B at the dimer geometry but with the dimer basis set. This gives you  $E_A^{AB}(AB)$  and  $E_B^{AB}(AB)$ .

In order to achieve the last step efficiently, a special notation was put into ORCA which allows you to delete the electrons and nuclear charges that come with certain atoms but retain the assigned basis set. This trick consists of putting a “.” after the symbol of the atom. Here is an example of how to run such a calculation of the water dimer at the MP2 level (with frozen core):

```
#
# BSSE test
#

# -----
# First the monomer. It is a waste of course
# to run the monomer twice ...
# -----
! RHF MP2 TZVPP VeryTightSCF XYZFile PModel
%id "monomer"
* xyz 0 1
O 7.405639 6.725069 7.710504
H 7.029206 6.234628 8.442160
H 8.247948 6.296600 7.554030
*

$new_job
! RHF MP2 TZVPP VeryTightSCF XYZFile PModel
%id "monomer"
* xyz 0 1
O 7.405639 6.725069 7.710504
H 7.029206 6.234628 8.442160
H 8.247948 6.296600 7.554030
*
```

```
# -----
# now the dimer
# -----
$new_job
! RHF MP2 TZVPP VeryTightSCF XYZFile PModel
%id "dimer"
* xyz 0 1
O 7.439917 6.726792 7.762120
O 5.752050 6.489306 5.407671
H 7.025510 6.226170 8.467436
H 8.274883 6.280259 7.609894
H 6.313507 6.644667 6.176902
H 5.522285 7.367132 5.103852
*

# -----
# Now the calculations of the monomer at the
# dimer geometry
# -----
$new_job
! RHF MP2 TZVPP VeryTightSCF XYZFile PModel
%id "monomer_1"

* xyz 0 1
O 7.439917 6.726792 7.762120
H 7.025510 6.226170 8.467436
H 8.274883 6.280259 7.609894
*

$new_job
! RHF MP2 TZVPP VeryTightSCF XYZFile PModel
%id "monomer_1"
* xyz 0 1
O 5.752050 6.489306 5.407671
H 6.313507 6.644667 6.176902
H 5.522285 7.367132 5.103852
*

# -----
# Now the calculation of the monomer at the
# dimer geometry but with the dimer basis set
# -----
$new_job
! RHF MP2 TZVPP VeryTightSCF XYZFile PModel
%id "monomer_2"
* xyz 0 1
O 7.439917 6.726792 7.762120
O : 5.752050 6.489306 5.407671
H 7.025510 6.226170 8.467436
H 8.274883 6.280259 7.609894
H : 6.313507 6.644667 6.176902
H : 5.522285 7.367132 5.103852
*

$new_job
! RHF MP2 TZVPP VeryTightSCF XYZFile PModel
```

```
%id "monomer_2"  
* xyz 0 1  
O : 7.439917 6.726792 7.762120  
O 5.752050 6.489306 5.407671  
H : 7.025510 6.226170 8.467436  
H : 8.274883 6.280259 7.609894  
H 6.313507 6.644667 6.176902  
H 5.522285 7.367132 5.103852  
*
```

You obtain the energies:

```
Monomer : -152.647062118 Eh  
Dimer : -152.655623625 Eh -5.372 kcal/mol  
Monomer at dimer geometry: -152.647006948 Eh 0.035 kcal/mol  
Same with AB Basis set : -152.648364970 Eh -0.818 kcal/mol
```

```
Thus, the corrected interaction energy is:  
-5.372 kcal/mol - (-0.818-0.035)=-4.52 kcal/mol
```

## 8.1.7 Complete Active Space Self-Consistent Field Method

### 8.1.7.1 Introduction

There are several situations where a complete-active space self-consistent field (CASSCF) treatment is a good idea:

- Wavefunctions with significant multireference character arising from several nearly degenerate configurations (static correlation)
- Wavefunctions which require a multideterminantal treatment (for example multiplets of atoms, ions, transition metal complexes, ...)
- Situations in which bonds are broken or partially broken.
- Generation of orbitals which are a compromise between the requirements for several states.
- Generation of start orbitals for multireference methods covering dynamic correlation (NEVPT2, MRCI, MREOM,...)
- Generation of genuine spin eigenfunctions for multideterminantal/multireference wavefunctions.

In all of these cases the single-determinantal Hartree-Fock method fails badly and in most of these cases DFT methods will also fail. In these cases a CASSCF method is a good starting point. CASSCF is a special case of multiconfigurational SCF (MCSCF) methods which specialize to the situation where the orbitals are divided into three-subspaces: (a) the internal orbitals which are doubly occupied in all configuration state functions (CSFs), (b) partially occupied (active) orbitals and (c) virtual (external) orbitals which are empty in all CSFs. A fixed number of electrons is assigned to the internal subspace and the active subspace. If  $N$ -electrons are

“active” in  $M$  orbitals one speaks of a CASSCF( $N,M$ ) wavefunctions. All spin-eigenfunctions for  $N$ -electrons in  $M$  orbitals are included in the configuration interaction step and the energy is made stationary with respect to variations in the MO and the CI coefficients. Any number of roots of any number of different multiplicities can be calculated and the CASSCF energy may be optimized with respect to a user defined average of these states.

The CASSCF method has the nice advantage that it is fully variational which renders the calculation of analytical gradients relatively easy. Thus, the CASSCF method may be used for geometry optimizations and numerical frequency calculations.

The price to pay for this strongly enhanced flexibility relative to the single-determinantal HF method is that the CASSCF method requires more computational resources and also more insight and planning from the user side. The technical details are explained in section 9.13. Here we explain the use of the CASSCF method by examples. In addition to the description in the manual, there is a separate tutorial for CASSCF with many more examples in the field of coordination chemistry. The tutorial covers the design of the calculation, practical tips on convergence as well as the computation of properties.

A number of properties are available in ORCA (g-tensor, ZFS splitting, CD, MCD, susceptibility, dipoles, ...). The majority of CASSCF properties such as EPR parameters are computed in the framework of the quasi-degenerate perturbation theory. Some properties such as ZFS splittings can also be computed via perturbation theory or rigorously extracted from an effective Hamiltonian. For a detailed description of the available properties and options see section 9.13.2. All the aforementioned properties are computed within the CASSCF module. An exception are Mössbauer parameters, which are computed with the usual keywords using the EPRNMR module (8.15.9).

### 8.1.7.2 A simple Example

One standard example of a multireference system is the Be atom. Let us run two calculations, a standard closed-shell calculation ( $1s^2 2s^2$ ) and a CASSCF(2,4) calculation which also includes the ( $1s^2 2s^1 2p^1$ ) and ( $1s^2 2s^0 2p^2$ ) configurations.

```
! TZVPP TightSCF
* xyz 0 1
Be 0 0 0
*
```

This standard closed-shell calculation yields the energy **-14.56213241 Eh**. The CASSCF calculation

```
! TZVPP TightSCF
%casscf nel 2
        norb 4
        end
* xyz 0 1
```

```
Be 0 0 0
*
```

yields the energy  $-14.605381525$  Eh. Thus, the inclusion of the 2p shell results in an energy lowering of 43 mEh which is considerable. The CASSCF program also prints the composition of the wavefunction:

```
-----
CAS-SCF STATES FOR BLOCK 1 MULT= 1 NROOTS= 1
-----
```

```
ROOT 0: E= -14.6053815294 Eh
      0.90060 [ 0]: 2000
      0.03313 [ 4]: 0200
      0.03313 [ 9]: 0002
      0.03313 [ 7]: 0020
```

This information is to be read as follows: The lowest state is composed of 90% of the configuration which has the active space occupation pattern 2000 which means that the first active orbital is doubly occupied in this configuration while the other three are empty. The MO vector composition tells us what these orbitals are (ORCA uses natural orbitals to canonicalize the active space).

	0	1	2	3	4	5
	-4.70502	-0.27270	0.11579	0.11579	0.11579	0.16796
	2.00000	1.80121	0.06626	0.06626	0.06626	0.00000
	-----	-----	-----	-----	-----	-----
0 Be s	100.0	100.0	0.0	0.0	0.0	100.0
0 Be pz	0.0	0.0	13.6	6.1	80.4	0.0
0 Be px	0.0	0.0	1.5	93.8	4.6	0.0
0 Be py	0.0	0.0	84.9	0.1	15.0	0.0

Thus, the first active space orbital has occupation number 1.80121 and is the Be-2s orbital. The other three orbitals are 2p in character and all have the same occupation number 0.06626. Since they are degenerate in occupation number space, they are arbitrary mixtures of the three 2p orbitals. It is then clear that the other components of the wavefunction (each with 3.31%) are those in which one of the 2p orbitals is doubly occupied.

How did we know how to put the 2s and 2p orbitals in the active space? The answer is – WE DID NOT KNOW! In this case it was “good luck” that the initial guess produced the orbitals in such an order that we had the 2s and 2p orbitals active. **IN GENERAL IT IS YOUR RESPONSIBILITY THAT THE ORBITALS ARE ORDERED SUCH THAT THE ORBITALS THAT YOU WANT IN THE ACTIVE SPACE COME IN THE DESIRED ORDER.** In many cases this will require re-ordering and **CAREFUL INSPECTION** of the starting orbitals.

ATTENTION:

- If you include orbitals in the active space that are nearly empty or nearly doubly occupied, convergence problems are likely. The SuperCI(PT) [133] and Newton-Raphson method are less prone to these problems.

### 8.1.7.3 Starting Orbitals

TIP

- In many cases natural orbitals of a simple correlated calculation of some kind provide a good starting point for CASSCF.

Let us illustrate this principle with a calculation on the Benzene molecule where we want to include all six  $\pi$ -orbitals in the active space. After doing a RHF calculation:

```
! RHF SV(P)

* int 0 1
C 0 0 0 0.000000 0.000 0.000
C 1 0 0 1.389437 0.000 0.000
C 2 1 0 1.389437 120.000 0.000
C 3 2 1 1.389437 120.000 0.000
C 4 3 2 1.389437 120.000 0.000
C 5 4 3 1.389437 120.000 0.000
H 1 2 3 1.082921 120.000 180.000
H 2 1 3 1.082921 120.000 180.000
H 3 2 1 1.082921 120.000 180.000
H 4 3 2 1.082921 120.000 180.000
H 5 4 3 1.082921 120.000 180.000
H 6 5 4 1.082921 120.000 180.000
*
%Output
Print[P_ReducedOrbPopMO_L] 1
End
```

We can look at the orbitals around the HOMO/LUMO gap:

	12	13	14	15	16	17
	-0.63810	-0.62613	-0.59153	-0.59153	-0.50570	-0.49833
	2.00000	2.00000	2.00000	2.00000	2.00000	2.00000
0 C s	2.9	0.0	0.3	0.1	0.0	0.0
0 C pz	0.0	0.0	0.0	0.0	16.5	0.0
0 C px	1.4	12.4	5.9	0.3	0.0	11.2
0 C py	4.2	4.1	10.1	5.9	0.0	0.1

0 C	dyz	0.0	0.0	0.0	0.0	0.1	0.0
0 C	dx2y2	0.1	0.1	0.2	0.2	0.0	0.5
0 C	dxy	0.4	0.0	0.0	0.2	0.0	0.0
1 C	s	2.9	0.0	0.3	0.1	0.0	0.0
1 C	pz	0.0	0.0	0.0	0.0	16.5	0.0
1 C	px	1.4	12.4	5.9	0.3	0.0	11.2
1 C	py	4.2	4.1	10.1	5.9	0.0	0.1
1 C	dyz	0.0	0.0	0.0	0.0	0.1	0.0
1 C	dx2y2	0.1	0.1	0.2	0.2	0.0	0.5
1 C	dxy	0.4	0.0	0.0	0.2	0.0	0.0
2 C	s	2.9	0.0	0.0	0.4	0.0	0.1
2 C	pz	0.0	0.0	0.0	0.0	16.5	0.0
2 C	px	5.7	0.0	0.0	20.9	0.0	10.1
2 C	py	0.0	16.5	1.3	0.0	0.0	0.0
2 C	dxz	0.0	0.0	0.0	0.0	0.1	0.0
2 C	dx2y2	0.6	0.0	0.0	0.2	0.0	1.2
2 C	dxy	0.0	0.1	0.5	0.0	0.0	0.0
3 C	s	2.9	0.0	0.3	0.1	0.0	0.0
3 C	pz	0.0	0.0	0.0	0.0	16.5	0.0
3 C	px	1.4	12.4	5.9	0.3	0.0	11.2
3 C	py	4.2	4.1	10.1	5.9	0.0	0.1
3 C	dyz	0.0	0.0	0.0	0.0	0.1	0.0
3 C	dx2y2	0.1	0.1	0.2	0.2	0.0	0.5
3 C	dxy	0.4	0.0	0.0	0.2	0.0	0.0
4 C	s	2.9	0.0	0.3	0.1	0.0	0.0
4 C	pz	0.0	0.0	0.0	0.0	16.5	0.0
4 C	px	1.4	12.4	5.9	0.3	0.0	11.2
4 C	py	4.2	4.1	10.1	5.9	0.0	0.1
4 C	dyz	0.0	0.0	0.0	0.0	0.1	0.0
4 C	dx2y2	0.1	0.1	0.2	0.2	0.0	0.5
4 C	dxy	0.4	0.0	0.0	0.2	0.0	0.0
5 C	s	2.9	0.0	0.0	0.4	0.0	0.1
5 C	pz	0.0	0.0	0.0	0.0	16.5	0.0
5 C	px	5.7	0.0	0.0	20.9	0.0	10.1
5 C	py	0.0	16.5	1.3	0.0	0.0	0.0
5 C	dxz	0.0	0.0	0.0	0.0	0.1	0.0
5 C	dx2y2	0.6	0.0	0.0	0.2	0.0	1.2
5 C	dxy	0.0	0.1	0.5	0.0	0.0	0.0
6 H	s	7.5	0.0	7.5	2.5	0.0	2.5
7 H	s	7.5	0.0	7.5	2.5	0.0	2.5
8 H	s	7.5	0.0	0.0	10.0	0.0	9.9
9 H	s	7.5	0.0	7.5	2.5	0.0	2.5
10 H	s	7.5	0.0	7.5	2.5	0.0	2.5
11 H	s	7.5	0.0	0.0	10.0	0.0	9.9
		18	19	20	21	22	23
		-0.49833	-0.33937	-0.33937	0.13472	0.13472	0.18198
		2.00000	2.00000	2.00000	0.00000	0.00000	0.00000
		-----					
0 C	s	0.1	0.0	0.0	0.0	0.0	2.2
0 C	pz	0.0	8.1	24.4	7.8	23.4	0.0
0 C	px	0.1	0.0	0.0	0.0	0.0	0.6
0 C	py	10.4	0.0	0.0	0.0	0.0	1.7
0 C	dxz	0.0	0.4	0.2	0.7	0.7	0.0
0 C	dyz	0.0	0.2	0.0	0.7	0.0	0.0
0 C	dx2y2	0.0	0.0	0.0	0.0	0.0	0.2

0 C dxy	1.0	0.0	0.0	0.0	0.0	0.5
1 C s	0.1	0.0	0.0	0.0	0.0	2.2
1 C pz	0.0	8.1	24.4	7.8	23.4	0.0
1 C px	0.1	0.0	0.0	0.0	0.0	0.6
1 C py	10.4	0.0	0.0	0.0	0.0	1.7
1 C dxz	0.0	0.4	0.2	0.7	0.7	0.0
1 C dyz	0.0	0.2	0.0	0.7	0.0	0.0
1 C dx2y2	0.0	0.0	0.0	0.0	0.0	0.2
1 C dxy	1.0	0.0	0.0	0.0	0.0	0.5
2 C s	0.0	0.0	0.0	0.0	0.0	2.2
2 C pz	0.0	32.5	0.0	31.2	0.0	0.0
2 C px	0.0	0.0	0.0	0.0	0.0	2.2
2 C py	11.6	0.0	0.0	0.0	0.0	0.0
2 C dxz	0.0	0.1	0.0	0.3	0.0	0.0
2 C dyz	0.0	0.0	0.8	0.0	1.8	0.0
2 C dx2y2	0.0	0.0	0.0	0.0	0.0	0.7
2 C dxy	0.4	0.0	0.0	0.0	0.0	0.0
3 C s	0.1	0.0	0.0	0.0	0.0	2.2
3 C pz	0.0	8.1	24.4	7.8	23.4	0.0
3 C px	0.1	0.0	0.0	0.0	0.0	0.6
3 C py	10.4	0.0	0.0	0.0	0.0	1.7
3 C dxz	0.0	0.4	0.2	0.7	0.7	0.0
3 C dyz	0.0	0.2	0.0	0.7	0.0	0.0
3 C dx2y2	0.0	0.0	0.0	0.0	0.0	0.2
3 C dxy	1.0	0.0	0.0	0.0	0.0	0.5
4 C s	0.1	0.0	0.0	0.0	0.0	2.2
4 C pz	0.0	8.1	24.4	7.8	23.4	0.0
4 C px	0.1	0.0	0.0	0.0	0.0	0.6
4 C py	10.4	0.0	0.0	0.0	0.0	1.7
4 C dxz	0.0	0.4	0.2	0.7	0.7	0.0
4 C dyz	0.0	0.2	0.0	0.7	0.0	0.0
4 C dx2y2	0.0	0.0	0.0	0.0	0.0	0.2
4 C dxy	1.0	0.0	0.0	0.0	0.0	0.5
5 C s	0.0	0.0	0.0	0.0	0.0	2.2
5 C pz	0.0	32.5	0.0	31.2	0.0	0.0
5 C px	0.0	0.0	0.0	0.0	0.0	2.2
5 C py	11.6	0.0	0.0	0.0	0.0	0.0
5 C dxz	0.0	0.1	0.0	0.3	0.0	0.0
5 C dyz	0.0	0.0	0.8	0.0	1.8	0.0
5 C dx2y2	0.0	0.0	0.0	0.0	0.0	0.7
5 C dxy	0.4	0.0	0.0	0.0	0.0	0.0
6 H s	7.4	0.0	0.0	0.0	0.0	11.5
7 H s	7.4	0.0	0.0	0.0	0.0	11.5
8 H s	0.0	0.0	0.0	0.0	0.0	11.5
9 H s	7.4	0.0	0.0	0.0	0.0	11.5
10 H s	7.4	0.0	0.0	0.0	0.0	11.5
11 H s	0.0	0.0	0.0	0.0	0.0	11.5

We see that the occupied  $\pi$ -orbitals number 16, 19, 20 and the unoccupied ones start with 21 and 22. However, the sixth high-lying  $\pi^*$ -orbital cannot easily be found. Thus, let us run a simple selected CEPA/2 calculation and look at the natural orbitals.

```
! RHF SV(P)
! moread
```



```
%moinp "Test-CASSCF-Benzene-1.gbw"  
  
%mrci citype cepa2  
    tsel 1e-5  
    natorbiters 1  
    newblock 1 *  
    nroots 1  
    refs cas(0,0) end  
    end  
end  
# ...etc, input of coordinates
```

The calculation prints the occupation numbers:

```
N[ 6] = 1.98784765  
N[ 7] = 1.98513069  
N[ 8] = 1.98508633  
N[ 9] = 1.97963799  
N[10] = 1.97957039  
N[11] = 1.97737886  
N[12] = 1.97509724  
N[13] = 1.97370616  
N[14] = 1.97360821  
N[15] = 1.96960145  
N[16] = 1.96958645  
N[17] = 1.96958581  
N[18] = 1.95478929  
N[19] = 1.91751184  
N[20] = 1.91747498  
N[21] = 0.07186879  
N[22] = 0.07181758  
N[23] = 0.03203528  
N[24] = 0.01766832  
N[25] = 0.01757735  
N[26] = 0.01708578  
N[27] = 0.01707675  
N[28] = 0.01671912  
N[29] = 0.01526139  
N[30] = 0.01424982
```

From these occupation number it becomes evident that there are several natural orbitals which are not quite doubly occupied MOs. Those with an occupation number of 1.95 and less should certainly be taken as active. In addition the rather strongly occupied virtual MOs 21-23 should also be active leading to CASSCF(6,6). Let us see what these orbitals are before starting CASSCF:

```
! RHF SV(P)
! moread noiter
%moinp "Test-CASSCF-Benzene-2.mrci.nat"
```

Leading to:

	18	19	20	21	22	23
	1.000000	1.000000	1.000000	1.000000	1.000000	1.000000
	1.95479	1.91751	1.91747	0.07187	0.07182	0.03204
0 C pz	16.5	8.1	24.4	23.4	7.8	16.1
0 C dxz	0.0	0.4	0.2	0.6	0.9	0.1
0 C dyz	0.1	0.2	0.0	0.0	0.6	0.4
1 C pz	16.5	8.1	24.4	23.5	7.8	16.1
1 C dxz	0.0	0.4	0.2	0.6	0.9	0.1
1 C dyz	0.1	0.2	0.0	0.0	0.6	0.4
2 C pz	16.5	32.5	0.0	0.0	31.3	16.3
2 C dxz	0.1	0.1	0.0	0.0	0.2	0.5
2 C dyz	0.0	0.0	0.8	1.9	0.0	0.0
3 C pz	16.5	8.1	24.4	23.4	7.8	16.1
3 C dxz	0.0	0.4	0.2	0.6	0.9	0.1
3 C dyz	0.1	0.2	0.0	0.0	0.6	0.4
4 C pz	16.5	8.1	24.4	23.5	7.8	16.1
4 C dxz	0.0	0.4	0.2	0.6	0.9	0.1
4 C dyz	0.1	0.2	0.0	0.0	0.6	0.4
5 C pz	16.5	32.5	0.0	0.0	31.3	16.3
5 C dxz	0.1	0.1	0.0	0.0	0.2	0.5
5 C dyz	0.0	0.0	0.8	1.9	0.0	0.0

This shows us that these six orbitals are precisely the  $\pi/\pi^*$  orbitals that we wanted to have active (you can also plot them to get even more insight).

Now we know that the desired orbitals are in the correct order, we can do CASSCF:

```
! SV(P)
! moread
%moinp "Test-CASSCF-Benzene-2.mrci.nat"

%casscf nel 6
       norb 6
       nroots 1
       mult 1
       switchstep nr # For illustration purpose
end
```

To highlight the feature **SwitchStep** of the CASSCF program, we employ the the Newton-Raphson method (NR) after a certain convergence has been reached (**SwitchStep NR** statement). In general, it is not recommended to change the default convergence settings! The output of the CASSCF program is:



```

--- Canonicalize External Space
--- Energy gap subspaces: Ext-Act = -0.242  Act-Int = -0.002
--- current l-shift: Up(Ext-Act) = 1.18  Dn(Act-Int) = 0.94
N(occ)= 1.96144 1.90281 1.9028146509852670 0852666 0.03
||g|| = 0.006907681 Max(G)= 0.003101930 Rot=404,18 --- Orbital Update [ SuperCI(PT)]
--- SX_PT (Skipped TA=0 IT=0): ||X|| = 0.001982580 Max(X)(83,23) = -0.000919157
--- SFit(Active Orbitals)

```

MACRO-ITERATION 4:

====>> Convergence to 3.0e-02 achieved - switching to Step=NR

--- Inactive Energy E0 = -224.07930018 Eh

CI-ITERATION 0:

-230.590270666 0.000000000000 ( 0.001) CI-PROBLEM SOLVED

DENSITIES MADE

E(CAS)= -230.590270666 Eh DE= -0.000004209

--- Energy gap subspaces: Ext-Act = 0.244 Act-Int = 0.056

--- current l-shift: Up(Ext-Act) = 0.36 Dn(Act-Int) = 0.54

N(occ)= 1.96136 1.90268 1.9026837.09865761 0865759 0.03

||g|| = 0.003412624 Max(G)= 0.000966040 Rot=31,13

--- Orbital Update [ NR]

AUGHESS-ITER 0: E= -0.000000953 <r|r>= 0.000004426

AUGHESS-ITER 1: E= -0.000001593 <r|r>= 0.000000616

AUGHESS-ITER 2: E= -0.000001707 <r|r>= 0.000000095

AUGHESS-ITER 3: E= -0.000001721 <r|r>= 0.000000018

AUGHESS-ITER 4: E= -0.000001725 <r|r>= 0.000000003 => CONVERGED

DE(predicted)= -0.000000862 First Element= 0.999999751

<X(rot)|X(rot)>= 0.000000498

--- SFit(Active Orbitals)

MACRO-ITERATION 5:

--- Inactive Energy E0 = -224.07767304 Eh

CI-ITERATION 0:

-230.590271531 0.000000000000 ( 0.001) CI-PROBLEM SOLVED

DENSITIES MADE

E(CAS)= -230.590271531 Eh DE= -0.000000865

--- Energy gap subspaces: Ext-Act = 0.244 Act-Int = 0.056

--- current l-shift: Up(Ext-Act) = 0.36 Dn(Act-Int) = 0.54

N(occ)= 1.96135 1.90266 1.9026670.098671 0098670 0.0599

||g|| = 0.000057975 Max(G)= 0.0000151393329989,16

---- THE CAS-SCF GRADIENT HAS CONVERGED ----

--- FINALIZING ORBITALS ---

---- DOING ONE FINAL ITERATION FOR PRINTING ----

--- Forming Natural Orbitals

--- Canonicalize Internal Space

--- Canonicalize External Space

MACRO-ITERATION 6:

--- Inactive Energy E0 = -224.07767304 Eh

--- All densities will be recomputed

CI-ITERATION 0:

-230.590271527 0.000000000000 ( 0.001) CI-PROBLEM SOLVED

DENSITIES MADE

E(CAS)= -230.590271527 Eh DE= 0.000000004

--- Energy gap subspaces: Ext-Act = -0.242 Act-Int = -0.002

--- current l-shift: Up(Ext-Act) = 0.84 Dn(Act-Int) = 0.60

N(occ)= 1.96135 1.90266 1.9026670.098671 0098670 0.0599

```

||g|| =      0.000057984 Max(G)=      0.000014776 Rot=87,44-----
CASSCF RESULTS
-----

Final CASSCF energy      : -230.590271527 Eh   -6274.6803 eV

```

First of all you can see how the program cycles between CI-vector optimization and orbital optimization steps (so-called unfolded two-step procedure). After 4 iterations, the program switches to the Newton-Raphson solver which then converges very rapidly. Orbital optimization with the Newton-Raphson solver is somewhat to the size of the molecules, as the program produces lengthy integrals and Hessian files. In the majority of situations the default converger (SuperCI(PT)) is the preferred choice. [133]

#### 8.1.7.4 CASSCF and Symmetry

The CASSCF program can make some use of symmetry. Thus, it is possible to do the CI calculations separated by irreducible representations. This allows one to calculate electronic states in a more controlled fashion.

Let us look at a simple example:  $C_2H_4$ . We first generate symmetry adapted MP2 natural orbitals. Since we opt for initial guess orbitals, the computationally cheaper unrelaxed density suffices:

```

! def2-TZVP def2-TZVP/C UseSym RI-MP2 conv # conventional is faster for small molecules
%mp2
density unrelaxed
natorbs true
end
* int 0 1
C 0 0 0 0 0 0
C 1 0 0 1.35 0 0
H 1 2 0 1.1 120 0
H 1 2 3 1.1 120 180
H 2 1 3 1.1 120 0
H 2 1 3 1.1 120 180
*

```

The program does the following. It first identifies the group correctly as  $D_{2h}$  and sets up its irreducible representations. The process detects symmetry within `SymThresh` ( $10^{-4}$ ) and purifies the geometry thereafter:

```

-----
SYMMETRY DETECTION
-----
Preparing Data      ... done
Detection Threshold: SymThresh ... 1.0000e-04

```

Point Group will now be determined:  
 Moving molecule to center of mass ... done

POINT GROUP ... D2h

The coordinates will now be cleaned:  
 Moving to standard coord frame ... done  
 (Changed the main axis to z and one of the C2's to x)  
 Structure cleanup requested ... yes  
 Selected point group ... D2h  
 Cleaning Tolerance SymThresh ... 1.00000e-04

Some missing point group data is constructed:

Constructing symmetry operations ... done  
 Creating atom transfer table ... done  
 Creating asymmetric unit ... done

Cleaning coordinates ... done

-----  
 SYMMETRY-PERFECTED CARTESIAN COORDINATES (A.U.)  
 -----

0 C	1.27556514	0.00000000	0.00000000
1 C	-1.27556514	0.00000000	0.00000000
2 H	2.31491451	1.80020592	0.00000000
3 H	2.31491451	-1.80020592	0.00000000
4 H	-2.31491451	1.80020592	0.00000000
5 H	-2.31491451	-1.80020592	0.00000000

-----  
 SYMMETRY REDUCTION  
 -----

ORCA supports only abelian point groups.  
 It is now checked, if the determined point group is supported:  
 Point Group ( D2h ) is ... supported

(Re)building abelian point group:

Creating Character Table ... done  
 Making direct product table ... done

-----  
 ASYMMETRIC UNIT IN D2h  
 -----

#	AT	MASS	COORDS (A.U.)		BAS
0	C	12.0110	1.27556514	0.00000000	0.00000000 0
2	H	1.0080	2.31491451	1.80020592	0.00000000 0

-----  
 SYMMETRY ADOPTED BASIS  
 -----

The coefficients for the symmetry adopted linear combinations (SALCS)  
 of basis functions will now be computed:

Number of basis functions ... 86  
 Preparing memory ... done  
 Constructing Gamma(red) ... done  
 Reducing Gamma(red) ... done

```

Constructing SALCs          ... done
Checking SALC integrity     ... nothing suspicious
Normalizing SALCs         ... done

Storing the symmetry object:
Symmetry file              ... Test-SYM-CAS-C2H4-1.sym.tmp
Writing symmetry information ... done

```

It then performs the SCF calculation and keeps the symmetry in the molecular orbitals.

NO	OCC	E(Eh)	E(eV)	Irrep
0	2.0000	-11.236728	-305.7669	1-Ag
1	2.0000	-11.235157	-305.7242	1-B3u
2	2.0000	-1.027144	-27.9500	2-Ag
3	2.0000	-0.784021	-21.3343	2-B3u
4	2.0000	-0.641566	-17.4579	1-B2u
5	2.0000	-0.575842	-15.6694	3-Ag
6	2.0000	-0.508313	-13.8319	1-B1g
7	2.0000	-0.373406	-10.1609	1-B1u
8	0.0000	0.139580	3.7982	1-B2g
9	0.0000	0.171982	4.6799	4-Ag
10	0.0000	0.195186	5.3113	3-B3u
11	0.0000	0.196786	5.3548	2-B2u
12	0.0000	0.242832	6.6078	2-B1g
13	0.0000	0.300191	8.1686	5-Ag
14	0.0000	0.326339	8.8801	4-B3u
... etc				

The MP2 module does not take any advantage of this information but produces natural orbitals that are symmetry adapted:

```

N[ 0](B3u) = 2.00000360
N[ 1]( Ag) = 2.00000219
N[ 2]( Ag) = 1.98056435
N[ 3](B3u) = 1.97195041
N[ 4](B2u) = 1.96746753
N[ 5](B1g) = 1.96578954
N[ 6]( Ag) = 1.95864726
N[ 7](B1u) = 1.93107098
N[ 8](B2g) = 0.04702701
N[ 9](B3u) = 0.02071784
N[10](B2u) = 0.01727252
N[11]( Ag) = 0.01651489
N[12](B1g) = 0.01602695
N[13](B3u) = 0.01443373
N[14](B1u) = 0.01164204
N[15]( Ag) = 0.01008617
N[16](B2u) = 0.00999302
N[17]( Ag) = 0.00840326
N[18](B3g) = 0.00795053
N[19](B3u) = 0.00532044
N[20]( Au) = 0.00450556
etc.

```

From this information and visual inspection you will know what orbitals you will have in the active space:

These natural orbitals can then be fed into the CASSCF calculation. We perform a simple calculation in which we keep the ground state singlet ( $A_{1g}$  symmetry, irrep=0) and the first excited triplet state ( $B_{3u}$  symmetry, irrep=7). In general the ordering of irreps follows standard conventions and in case of doubt you will find the relevant number for each irrep in the output.

For example, here (using LargePrint):

```

-----
CHARACTER TABLE OF GROUP D2h
-----
GAMMA  O1  O2  O3  O4  O5  O6  O7  O8
Ag :  1.0  1.0  1.0  1.0  1.0  1.0  1.0  1.0  1.0
B1g:  1.0  1.0 -1.0 -1.0  1.0  1.0 -1.0 -1.0 -1.0
B2g:  1.0 -1.0  1.0 -1.0  1.0  1.0 -1.0  1.0 -1.0
B3g:  1.0 -1.0 -1.0  1.0  1.0  1.0 -1.0 -1.0  1.0
Au :  1.0  1.0  1.0  1.0 -1.0 -1.0 -1.0 -1.0 -1.0
B1u:  1.0  1.0 -1.0 -1.0 -1.0 -1.0  1.0  1.0  1.0
B2u:  1.0 -1.0  1.0 -1.0 -1.0  1.0 -1.0  1.0  1.0
B3u:  1.0 -1.0 -1.0  1.0 -1.0  1.0  1.0 -1.0 -1.0

-----
DIRECT PRODUCT TABLE OF GROUP D2h
-----
**  Ag  B1g B2g B3g Au  B1u B2u B3u

Ag   Ag  B1g B2g B3g Au  B1u B2u B3u
B1g  B1g Ag  B3g B2g B1u Au  B3u B2u
B2g  B2g B3g Ag  B1g B2u B3u Au  B1u
B3g  B3g B2g B1g Ag  B3u B2u B1u Au
Au   Au  B1u B2u B3u Ag  B1g B2g B3g
B1u  B1u Au  B3u B2u B1g Ag  B3g B2g
B2u  B2u B3u Au  B1u B2g B3g Ag  B1g
B3u  B3u B2u B1u Au  B3g B2g B1g Ag

```

We use the following input for CASSCF, where we tightened the integral cut-offs and the convergence criteria using `!VeryTightSCF`.

```

! def2-TZVP Conv NormalPrint UseSym
! moread
%moinp "Test-SYM-CAS-C2H4-1.mp2nat"
%casscf nel      4
        norb     4
        # This is only here to show that NR can also be used from
        # the start with orbstep
        orbstep  nr
        switchstep nr
        # the lowest singlet and triplet states. The new feature
        # is the array "irrep" that lets you give the irrep for
        # a given block. Thus, now you can have several blocks of

```



```

# the same multiplicity but different spatial symmetry
irrep      0,7
mult       1,3
nroots     1,1
end

* int 0 1
C 0 0 0 0 0 0 0
C 1 0 0 1.35 0 0
H 1 2 0 1.1 120 0
H 1 2 3 1.1 120 180
H 2 1 3 1.1 120 0
H 2 1 3 1.1 120 180
*
```

And gives:

```

-----
SCF SETTINGS
-----
Hamiltonian:
  Ab initio Hamiltonian  Method      .... Hartree-Fock(GTOs)

General Settings:
  Integral files         IntName      .... Test-SYM-CAS-C2H4-1
  Hartree-Fock type     HFType      .... CASSCF
  Total Charge          Charge       .... 0
  Multiplicity          Mult        .... 1
  Number of Electrons   NEL         .... 16
  Basis Dimension       Dim         .... 86
  Nuclear Repulsion     ENuc       .... 32.9609050695 Eh

Symmetry handling      UseSym      .... ON
Point group            .... D2h
Used point group       .... D2h
Number of irreps      .... 8
  Irrep  Ag has 19 symmetry adapted basis functions (ofs= 0)
  Irrep  B1g has 12 symmetry adapted basis functions (ofs= 19)
  Irrep  B2g has 8 symmetry adapted basis functions (ofs= 31)
  Irrep  B3g has 4 symmetry adapted basis functions (ofs= 39)
  Irrep  Au has 4 symmetry adapted basis functions (ofs= 43)
  Irrep  B1u has 8 symmetry adapted basis functions (ofs= 47)
  Irrep  B2u has 12 symmetry adapted basis functions (ofs= 55)
  Irrep  B3u has 19 symmetry adapted basis functions (ofs= 67)
```

And further in the CASCSF program:

```

Symmetry handling      UseSym      ... ON
Point group            ... D2h
Used point group      ... D2h
Number of irreps      ... 8
  Irrep  Ag has 19 SALCs (ofs= 0) #(closed)= 2 #(active)= 1
  Irrep  B1g has 12 SALCs (ofs= 19) #(closed)= 1 #(active)= 0
  Irrep  B2g has 8 SALCs (ofs= 31) #(closed)= 0 #(active)= 1
  Irrep  B3g has 4 SALCs (ofs= 39) #(closed)= 0 #(active)= 0
  Irrep  Au has 4 SALCs (ofs= 43) #(closed)= 0 #(active)= 0
  Irrep  B1u has 8 SALCs (ofs= 47) #(closed)= 0 #(active)= 1
  Irrep  B2u has 12 SALCs (ofs= 55) #(closed)= 1 #(active)= 0
  Irrep  B3u has 19 SALCs (ofs= 67) #(closed)= 2 #(active)= 1
Symmetries of active orbitals:
MO = 6 IRREP= 0 (Ag)
MO = 7 IRREP= 5 (B1u)
MO = 8 IRREP= 2 (B2g)
MO = 9 IRREP= 7 (B3u)

Setting up the integral package ... done
Building the CAS space ... done (7 configurations for Mult=1 Irrep=0)
Building the CAS space ... done (4 configurations for Mult=3 Irrep=7)

```

Note that the irrep occupations and active space irreps will be frozen to what they are upon entering the CASSCF program. This helps to setup the CI problem.

After which it smoothly converges to give:

```

6: 1.986258 -0.753012 -20.4905 3-Ag
7: 1.457849 -0.291201 -7.9240 1-B1u
8: 0.541977 0.100890 2.7454 1-B2g
9: 0.013915 0.964186 26.2368 3-B3u

```

As well as:

```

-----
SA-CASSCF TRANSITION ENERGIES
-----

LOWEST ROOT = -78.110314788 Eh -2125.490 eV

STATE  ROOT MULT IRREP DE/a.u.  DE/eV  DE/cm**--1
1:    0    3  B3u  0.163741  4.456  35937.1

```

### 8.1.7.5 RI, RIJCOSX and RIJK approximations for CASSCF

A significant speedup of CASSCF calculations on larger molecules can be achieved with the RI, RI-JK and RIJCOSX approximations. [133] There are two independent integral generation and transformation steps in a CASSCF procedure. In addition to the usual Fock matrix construction, that is central to HF and DFT approaches, more integrals appear in the construction of the orbital gradient and Hessian. The latter are approximated using the keyword `trafostep RI`, where an auxiliary basis (/C or the more accurate /JK

auxiliary basis) is required. Note that auxiliary basis sets of the type /J are not sufficient to fit these integrals. If no suitable auxiliary basis set is available, the **AutoAux** feature might be useful (see comment in the input below). [134] We note passing, with ORCA 4.1 there are in principle three distinguished auxiliary basis slots, that can be individually assigned in the **%basis** block (section 9.4). As an example, we recompute the benzene ground state example from section 8.1.7.3 with a CAS(6,6).

```
! SV(P) def2-svp/C
! moread
%moinp "Test-CASSCF-Benzene-2.mrci.nat"

# Commented out: Detailed settings of the auxiliary basis in the %basis block,
#                 where the AuxC slot is relevant for the option TrafoStep RI.
# %basis
# auxC "def2-svp/C" # "AutoAux" or "def2/JK"
# end

%casscf nel    6
        norb   6
        nroots 1
        mult   1
        trafostep ri
        end
```

The energy of this calculation is **-230.590328 Eh** compared to the previous result **-230.590271 Eh**. Thus, the RI error is only 0.06 mEh which is certainly negligible for all intents and purposes. With the larger /JK auxiliary basis the error is typically much smaller (0.02 mEh in this example). Even if more accurate results are necessary, it is a good idea to pre-converge the CASSCF with RI. The resulting orbitals should be a much better guess for the subsequent calculation without RI and thus save computation time.

The **TrafoStep RI** only affects the integral transformation in CASSCF calculations while the Fock operators are still calculated in the standard way using four index integrals. In order to fully avoid any four-index integral evaluation, you can significantly speed up the time needed in each iteration by specifying **!RIJCOSX**. The keyword implies **TrafoStep RI**. The COSX approximation is used for the construction of the Fock matrices. In this case, an additional auxiliary basis (/J auxiliary basis) is mandatory.

```
! SV(P) def2-svp/C RIJCOSX def2/J
! moread
%moinp "Test-CASSCF-Benzene-2.mrci.nat"

# Commented out: Detailed settings of the auxiliary basis in the %basis block,
#                 where the AuxJ and AuxC slot are mandatory.
# %basis
# auxJ "def2/J"      # "AutoAux"
# auxC "def2-svp/C" # "AutoAux", "def2/JK"
# end
```

```

%casscf nel    6
norb    6
nroots  1
mult    1
end

```

The speedup and accuracy is similar to what is observed in RHF and UHF calculations. In this example the RIJCOSX leads to an error of 1 mEh. The methodology performs better for the computation of energy differences, where it profits from error cancellation. The RIJCOSX is ideally suited to converge large-scale systems. Note that for large calculations the integral cut-offs and numerical grids should be tightened. See section 9.3.2.7 for details. With a floppy numerical grid setting the accuracy as well as the convergence behavior of CASSCF deteriorate. For systems that are large but still feasible for a conventional calculation it is recommended to use the RIJK approximations instead (!RIJK conv). To exploit the conventional nature, a **single auxiliary basis must be provided** that is sufficiently larger to approximate the Fock matrices as well the gradient/Hessian integrals.

```

! SV(P) RIJK conv  def2/JK

# Commented out: Detailed settings of the auxiliary basis in the %basis block,
#                 where only the auxJK slot must be set.
# %basis
# auxJK "def2/JK" # or "AutoAux"
# end

```

The RIJK methodology is more accurate and robust for CASSCF e.g. here the error is just 0.5 mEH.

Organic molecules with nearly double occupied orbitals can be challenge for the orbital optimization process. We compare calculations done with/without the NR solver:

```

! SV(P)
! moread
%moinp "Test-CASSCF-Benzene-2.mrci.nat"

%casscf nel    6
norb    6
nroots  1
mult    1
# overwriting default settings with NR close to convergence
switchstep NR
end

```

The NR variant takes 5 cycles to converge, whereas the default (SuperCI\_PT) requires 8 cycles. In general, first order methods, take more iterations compared to the NR method. However, first order methods are

much cheaper than the NR and therefore it may pay off to do a few iterations more rather than switching to the expensive second order methods. Moreover, second order methods are less robust and may diverge in certain circumstances (too far from convergence). When playing with the convergence settings, there is always a trade-off between speed versus robustness. The default settings are chosen carefully. [133] Facing convergence problems, it can be useful to use an alternative scheme (**orbstep SuperCI** and **switchstep DIIS**) in conjunction with a level-shifts (**ShiftUp**, **ShiftDn**). Alternatively, changing the guess orbitals may avoid convergence problems as well.

### 8.1.7.6 Breaking Chemical Bonds

Let us turn to the breaking of chemical bonds. As a first example we study the dissociation of the H<sub>2</sub> molecule. Scanning a bond, we have two potential setups for the calculation: a) scan from the inside to the outside or b) from the outside to inside. Of course both setups yield identical results, but they differ in practical aspects i.e. convergence properties. In general, **scanning from the outside to the inside is the recommended procedure**. Using the default guess (PModel), starting orbitals are much easier identified than at shorter distances, where the antibonding orbitals are probably ‘impure’ and hence would require some additional preparation. To ensure a smooth potential energy surface, in all subsequent geometry steps, ORCA reads the converged CASSCF orbitals from the previous geometry step. In the following, **TightSCF** is used to tighten the convergence settings of CASSCF.

```
# Starting from default guess= PModel
!SVP TightSCF

%casscf nel      2
      norb      2
      mult      1
      nroots     1
      end

# Scanning from the outside to the inside
%paras R [4.1 3.8 3.5 3.2 2.9 2.6 2.4 2.2
  2 1.7 1.5 1.3 1.1 1 0.9 0.8
  0.75 0.7 0.65 0.6]

      end

* xyz 0 1
h 0 0 0
h 0 0 {R}
*
```

The resulting potential energy surface (PES) is depicted in 8.10 together with PESs obtained from RHF and broken-symmetry UHF calculations (input below).

```
! RHF SVP TightSCF
# etc...
```

And

```
! UHF SVP TightSCF

%scf FlipSpin 1 FinalMs 0.0
end
```

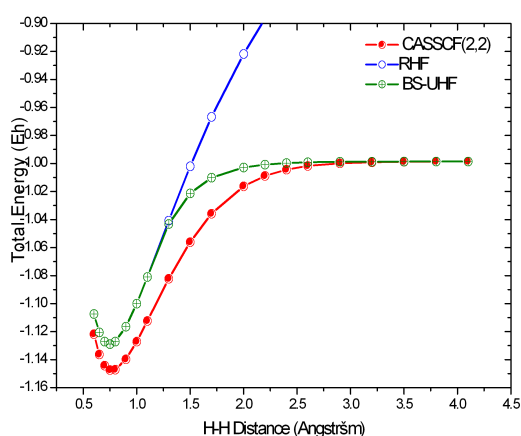

Figure 8.10: Potential Energy Surface of the  $H_2$  molecule from RHF, UHF and CASSCF(2,2) calculations (SVP basis).

It is obvious, that the CASSCF surface is concise and yields the correct dissociation behavior. The RHF surface is roughly parallel to the CASSCF surface in the vicinity of the minimum but then starts to fail badly as the H-H bond starts to break. The broken-symmetry UHF solution is identical to RHF in the vicinity of the minimum and dissociates correctly. It is, however, of rather mediocre quality in the intermediate region where it follows the RHF surface too long too closely.

A more challenging case is to dissociate the N-N bond of the  $N_2$  molecule correctly. Using CASSCF with the six p-orbitals we get a nice potential energy curve (The depth of the minimum is still too shallow compared to experiment by some 1 eV or so. A good dissociation energy requires a dynamic correlation treatment on top of CASSCF and a larger basis set).

One can use the  $H_2$  example to illustrate the state-averaging feature. Since we have two active electrons we have two singlets and one triplet. Let us average the orbitals over these three states (we take equal weights for all multiplicity blocks):

```
!SVP TightSCF
```

```
%casscf nel      2
```

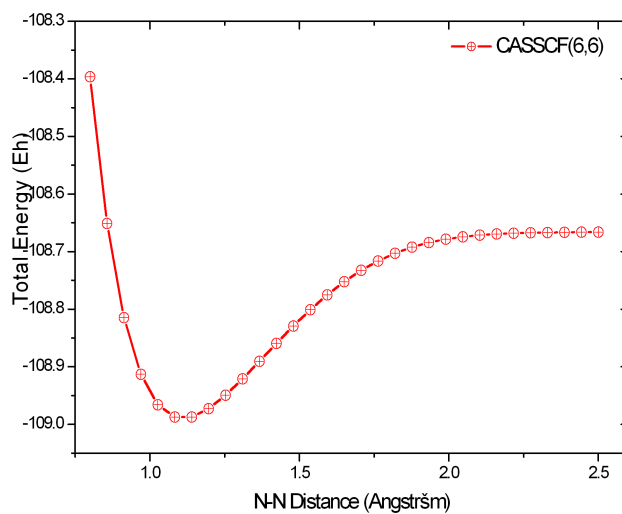

Figure 8.11: Potential Energy Surface of the  $N_2$  molecule from CASSCF(6,6) calculations (SVP basis).

```
norb      2
mult      1,3
roots     2,1
# weighting below corresponds the program default
# and does not need to be specified explicitly
bweight   = 1,1 #equal weights per multiplicity blocks.
weights[0] = 1,1 #equal weights within a given multiplicity block
weights[1] = 1
end
```

which gives:

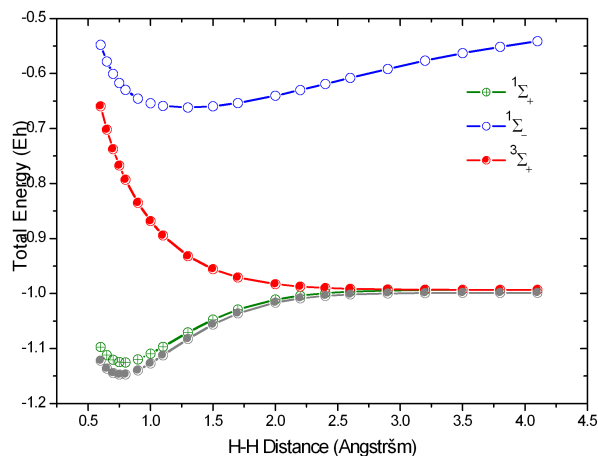

Figure 8.12: State averaged CASSCF(2,2) calculations on  $H_2$  (two singlets, one triplet; SVP basis). The grey curve is the ground state CASSCF(2,2) curve

One observes, that the singlet and triplet ground states become degenerate for large distances (as required) while the second singlet becomes the ionic singlet state which is high in energy. If one compares the lowest root of the state-averaged calculation (in green) with the dedicated ground state calculation (in grey) one gets an idea of the energetic penalty that is associated with averaged as opposed to dedicated orbitals.

A more involved example is the rotation around the double bond in  $C_2H_4$ . Here, the  $\pi$ -bond is broken as one twists the molecule. This means the proper active space consists of two active electrons in two orbitals.

The input is (for fun, we average over the lowest two singlets and the triplet):

```
!def2-SV(P) def2-SVP/C SmallPrint NoPop NoMOPrint

%casscf nel      = 2
        norb     = 2
        mult     = 1,3
        nroots   = 2,1
        bweight  = 2,1
        weights[0] = 1,1
        weights[1] = 1
        TrafoStep RI
        end

%paras R= 1.3385
        Alpha=0,180,37
        end

* int 0 1
C 0 0 0 0      0 0
C 1 0 0 {R}   0 0
```



```

H 1 2 0 1.07 120 0
H 1 2 3 1.07 120 180
H 2 1 3 1.07 120 {Alpha}
H 2 1 3 1.07 120 {Alpha+180}
*
```

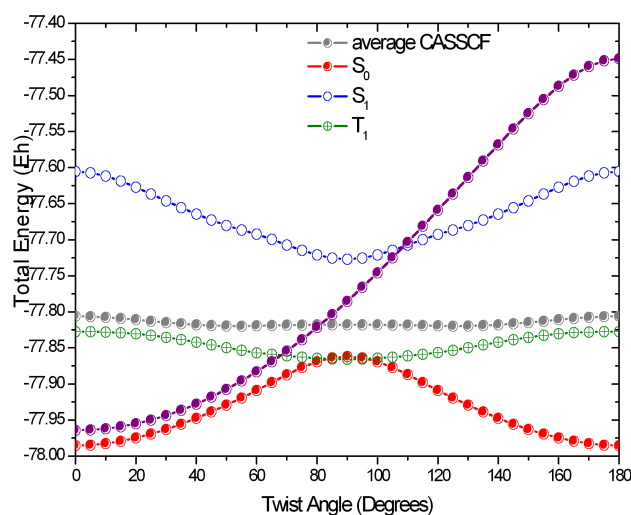

Figure 8.13: State averaged CASSCF(2,2) calculations on  $C_2H_4$  (two singlets, one triplet; SV(P) basis). The grey curve is the state averaged energy and the purple curve corresponds to RHF.

We can see from this plot, that the CASSCF method produces a nice ground state surface with the correct periodicity and degeneracy at the end points, which represent the planar ethylene molecule. At  $90^\circ$  one has a weakly coupled diradical and the singlet and triplet states become nearly degenerate, again as expected. Calculations with larger basis sets and inclusion of dynamic correlation would give nice quantitative results. We have also plotted the RHF energy (in purple) which gives a qualitatively wrong surface and does not return to the correct solution for planar ethylene. It is evident that even high quality dynamic correlation treatments like CC or CI would hardly be able to repair the shortcomings of the poor RHF reference state. In all these cases, CASSCF is the proper starting point for higher accuracy.

### 8.1.7.7 Excited States

As a final example, we do a state-average calculation on  $H_2CO$  in order to illustrate excited state treatments. We expect from the ground state (basically closed-shell) a  $n \rightarrow \pi^*$  and a  $\pi \rightarrow \pi^*$  excited state which we want to describe. For the  $n \rightarrow \pi^*$  we also want to calculate the triplet since it is well known experimentally. First we take DFT orbitals as starting guess, which in this example produces the desired active space ( $n, \pi$  and  $\pi^*$  orbitals) without further modification (e.g. swaping orbitals). In general it is advised to verify the final converged orbitals.

```

! BP86 ma-def2-SVP TightSCF
%base "1"

*int 0 1
C 0 0 0 0.00 0.0 0.00
O 1 0 0 1.20 0.0 0.00
H 1 2 0 1.10 120.0 0.00
H 1 2 3 1.10 120.0 180.00
*

$new_job

! ma-def2-SVP TightSCF
! moread
%moinp "1.gbw"
%base "Test-CASSCF.H2CO-1"
%casscf nel 4
      norb 3
      mult 1,3
      nroots 3,1
      end
*int 0 1
C 0 0 0 0.00 0.0 0.00
O 1 0 0 1.20 0.0 0.00
H 1 2 0 1.10 120.0 0.00
H 1 2 3 1.10 120.0 180.00
*

```

We get:

```

-----
SA-CASSCF TRANSITION ENERGIES
-----

```

```

LOWEST ROOT (ROOT 0 ,MULT 1) = -113.805194041 Eh -3096.797 eV

```

STATE	ROOT	MULT	DE/a.u.	DE/eV	DE/cm <sup>-1</sup>
1:	0	3	0.129029	3.511	28318.5
2:	1	1	0.141507	3.851	31057.3
3:	2	1	0.453905	12.351	99620.7

The triplet  $n \rightarrow \pi^*$  states is spot on with the experiment excitation energy of 3.5 eV. [135] Similarly, the singlet  $n \rightarrow \pi^*$  excited state is well reproduced compared to 3.79 eV and 4.07 eV reported in the literature. [135, 136] Only the singlet  $\pi \rightarrow \pi^*$  excited state stands out compared to the theoretical estimate

of 9.84 eV computed with MR-AQCC. [137]. The good results are very fortuitous given the small basis set, the minimal active space and the complete neglect of dynamical correlation.

The state-average procedure might not do justice to the different nature of the states ( $n \rightarrow \pi^*$  versus  $\pi \rightarrow \pi^*$ ). The agreement should be better with the orbitals optimized for each state. In ORCA, state-specific optimization are realized adjusting the weights i.e. for the second singlet excited root:

```
Second-Singlet:
%casscf nel          4
norb                3
mult                1
nroots              3
weights[0] = 0,0,1 # weights for the roots in the first mult block (singlet)
end
```

Note, that state-specific orbital optimization are challenging to converge and often prone to root-flipping. [138] In our particular case, no problems occur repeating the calculation for each state. Gathering the results from the four independent calculations, we can manually compute the excitation energy:

```
Ground State : -113.8190890919 Eh
Mult=1 Root=1: -4.13 eV # n->pi*
Mult=1 Root=2: -11.28 eV # pi->pi*
Mult=2 Root=0: -3.76 eV # n->pi*
```

While the  $n \rightarrow \pi^*$  excitation energies remain in good agreement, there is a palpable improvement for the  $\pi \rightarrow \pi^*$  excitation state. From here, it is easy to enlarge the basis set and account for dynamical correlation (e.g. NEVPT2) to further improve the excitation energies.

### 8.1.7.8 CASSCF Natural Orbitals as Input for Coupled-Cluster Calculations

Consider the possibility that you are not sure about the orbital occupancy of your system. Hence you carry out some CASSCF calculation for various states of the system in an effort to decide on the ground state. You can of course follow the CASSCF by MR-MP2 or MR-ACPF or SORCI calculations to get a true multireference result for the state ordering. Yet, in some cases you may also want to obtain a coupled-cluster estimate for the state energy difference. Converging coupled-cluster calculation on alternative states in a controlled manner is anything but trivial. Here a feature of ORCA might be helpful. The best single configuration that resembles a given CASSCF state is built from the natural orbitals of this state. These orbitals are also ordered in the right way to be input into the MDCI program. The convergence to excited states is, of course, not without pitfalls and limitations as will become evident in the two examples below.

As a negative example consider first the following interesting dicarbene.

For this molecule we expect that we should use four active orbitals and four active electrons and that singlet, triplet and quintet states might be accessible. We start with a simple CASSCF(4,4) optimization on the lowest singlet state.

```

! SV(P) Conv TightSCF Opt

%casscf nel 4 norb 4 end

* int 0 1
C 0 0 0 0 0 0
C 1 0 0 1.45 0 0
C 2 1 0 1.45 109.4712 0
H 1 2 3 1.1 109.4712 0
H 3 2 1 1.1 109.4712 0
H 2 1 3 1.1 109.4712 240
H 2 1 3 1.1 109.4712 120
*
```

Of course, one should also do optimizations on the the other two spin states (and with larger basis sets) but for the sake of the argument, we stick to the singlet structure. Next, the natural orbitals for each state are generated with the help of the MRCI module. To this end we run a state averaged CASSCF for the lowest four singlet, two triplets and the quintet and pass that information on to the MRCI module that does a CASCI only (e.g. no excitations):

```

! ano-pVDZ Conv TightSCF MRCI
%casscf nel 4
      norb 4
      mult 1,3,5
      nroots 4,2,1
      end
%mrcki tsel 0
      tpre 0
      donatorbs 2
      densities 5,1
      newblock 1 * nroots 4 excitations none refs cas(4,4) end end
      newblock 3 * nroots 2 excitations none refs cas(4,4) end end
      newblock 5 * nroots 1 excitations none refs cas(4,4) end end
      end

* int 0 1
C 0 0 0 0.000000000000 0.00000000 0.00000000
C 1 0 0 1.494834528132 0.00000000 0.00000000
C 2 1 0 1.494834528211 105.15548921 0.00000000
H 1 2 3 1.083843964350 129.42964540 0.00000000
H 3 2 1 1.083843964327 129.42964555 0.00000000
H 2 1 3 1.094075308221 111.18220523 239.57277074
H 2 1 3 1.094075308221 111.18220523 120.42722926
*
```

This produces the files: **BaseName.bm.sn.nat** where “m” is the number of the block (m=0,1,2 correspond to singlet, triplet and quintet respectively) and “n” stands for the relevant state (n=0,1,2,3 for singlet, n=0,1 for triplet and n=0 for quintet).

These natural orbitals are then fed into unrestricted QCISD(T) calculations:

```
! UHF ano-pVDZ Conv TightSCF AOX-QCISD(T)
! moread noiter
%moinp "C05S01_101.b0_s0.nat"

* int 0 1
C    0  0  0    0.000000000000    0.00000000    0.00000000
C    1  0  0    1.494834528132    0.00000000    0.00000000
C    2  1  0    1.494834528211   105.15548921    0.00000000
H    1  2  3    1.083843964350    129.42964540    0.00000000
H    3  2  1    1.083843964327    129.42964555    0.00000000
H    2  1  3    1.094075308221    111.18220523   239.57277074
H    2  1  3    1.094075308221    111.18220523   120.42722926
*
```

This produces the energies:

State	Energy (Eh)	Relative Energy (cm <sup>-1</sup> )
<b>S0</b>	-116.190768	0
<b>S1</b>	-116.067138	27133.0
<b>S2</b>	-116.067138	27133.0
<b>S3</b>	-116.067138	27133.0
<b>T0</b>	-116.155421	7757.6
<b>T1</b>	-116.113969	16855.1
<b>Q0</b>	-116.134575	12332.6

It is found that the calculations indeed converge to different states. The excited singlets all fall down to the same state that is approximately 27,000 cm<sup>-1</sup> above the lowest solution. The triplets are distinct and the quintet is unique anyways. Inspection of the coupled-cluster wavefunctions indicate that the singlet converged to the closed-shell solution and the first doubly excited state respectively.

These energies can be compared with the genuine multireference calculation obtained from the SORCI method:

```
! ano-pVDZ Conv TightSCF SORCI

%casscf nel    4
        norb   4
        mult   1,3,5
        nroots 4,2,1
```

```

end

* int 0 1
C 0 0 0 0.000000000000 0.00000000 0.00000000
C 1 0 0 1.494834528132 0.00000000 0.00000000
C 2 1 0 1.494834528211 105.15548921 0.00000000
H 1 2 3 1.083843964350 129.42964540 0.00000000
H 3 2 1 1.083843964327 129.42964555 0.00000000
H 2 1 3 1.094075308221 111.18220523 239.57277074
H 2 1 3 1.094075308221 111.18220523 120.42722926
*
```

Which produces:

State	Mult	Irrep	Root	Block	mEh	eV	1/cm
0	1	-1	0	2	0.000	0.000	0.0
1	3	-1	0	1	1.355	0.037	297.3
2	5	-1	0	0	26.113	0.711	5731.1
3	3	-1	1	1	41.126	1.119	9026.1
4	1	-1	2	2	79.540	2.164	17457.0
5	1	-1	1	2	84.407	2.297	18525.3
6	1	-1	3	2	86.175	2.345	18913.3

With the description of the wavefunctions:

```

Singlets:
STATE 0: Energy= -115.944916420 Eh RefWeight= 0.9224 0.00 eV 0.0 cm**-1
0.3547 : h---h---[2020]
0.3298 : h---h---[2002]
0.1034 : h---h---[1111]
0.0681 : h---h---[0220]
0.0663 : h---h---[0202]
STATE 1: Energy= -115.860508938 Eh RefWeight= 0.9140 2.30 eV 18525.3 cm**-1
0.6769 : h---h---[2200]
0.0638 : h---h---[2020]
0.0710 : h---h---[2002]
0.0877 : h---h---[1111]
0.0039 : h---h---[0220]
0.0051 : h---h---[0202]
0.0055 : h---h---[0022]
STATE 2: Energy= -115.865376460 Eh RefWeight= 0.8969 2.16 eV 17457.0 cm**-1
0.7789 : h---h---[2110]
0.0920 : h---h---[1201]
0.0149 : h---h---[1021]
0.0112 : h---h---[0112]
0.0038 : h---h 6[2120]
0.0049 : h---h---[2100]p14
0.0036 : h---h---[1110]p13
STATE 3: Energy= -115.858741082 Eh RefWeight= 0.8988 2.34 eV 18913.3 cm**-1
0.7580 : h---h---[2101]
0.1089 : h---h---[1210]
0.0221 : h---h---[1012]
```

```

0.0098 : h---h---[0121]
0.0064 : h---h 6[2111]
0.0037 : h---h---[1101]p13
Triplets:
STATE 0: Energy= -115.943561881 Eh RefWeight= 0.9210 0.00 eV 0.0 cm**-1
0.6638 : h---h---[2011]
0.0675 : h---h---[1120]
0.0651 : h---h---[1102]
0.1246 : h---h---[0211]
STATE 1: Energy= -115.903790291 Eh RefWeight= 0.9171 1.08 eV 8728.9 cm**-1
0.6861 : h---h---[2110]
0.1914 : h---h---[1201]
0.0244 : h---h---[1021]
0.0152 : h---h---[0112]
Quintets:
STATE 0: Energy= -115.918803447 Eh RefWeight= 0.9263 0.00 eV 0.0 cm**-1
0.9263 : h---h---[1111]

```

Thus, the singlet ground state is heavily multiconfigurational, the lowest triplet state is moderately multiconfigurational and the lowest quintet state is of course a single configuration. Interestingly, the lowest singlet, triplet and quintet do not form a regular spin ladder which might have been expected if one considers the system of being composed of two interacting  $S=1$  systems. Rather, the lowest singlet and triplet states are close in energy while the lowest quintet is far away.

The energies are completely different from the QCISD(T) results. However, this is not unexpected based on the composition of these wavefunctions. These are the limitations of single reference methods. Nevertheless, this shows how such results can be obtained in principle.

As a more positive example, consider some ionized states of the water cation:

First the natural orbital generation:

```

! ano-pVDZ Conv TightSCF

%casscf nel 7
      norb 6
      nroots 3
      end

%mrcki tsel 0
      tpre 0
      donatorbs 2
      densities 5,1
      newblock 2 *
      nroots 3
      excitations none
      refs cas(7,6)end
      end
end

```

```
* int 1 2
O    0    0    0    0.000000    0.000    0.000
H    1    0    0    1.012277    0.000    0.000
H    1    2    0    1.012177    109.288    0.000
*
```

Then the SORCI reference calculation:

```
! ano-pVDZ Conv TightSCF SORCI

%casscf nel    7
        norb   6
        nroots  3
        end

* int 1 2
O    0    0    0    0.000000    0.000    0.000
H    1    0    0    1.012277    0.000    0.000
H    1    2    0    1.012177    109.288    0.000
*
```

Then the three QCISD(T) calculations

```
! UHF ano-pVDZ Conv TightSCF QCISD(T)
! moread noiter
%moinp "H2O+-02.b0_s0.nat"

* int 1 2
O    0    0    0    0.000000    0.000    0.000
H    1    0    0    1.012277    0.000    0.000
H    1    2    0    1.012177    109.288    0.000
*
```

we obtain the transition energies:

SORCI	QCISD(T) (in cm <sup>-1</sup> )	
D0	0	0.0
D1	16269	18283
D2	50403	50509



Thus, in this example the agreement between single- and multireference methods is good and the unrestricted QCISD(T) method is able to describe these excited doublet states. The natural orbitals have been a reliable way to guide the CC equations into the desired solutions. This will work in many cases.

### 8.1.7.9 Large Scale CAS-SCF calculations using ICE-CI

The CASSCF procedure can be used for the calculation of spin-state energetics of molecules showing a multi-reference character via the state-averaged CASSCF protocol as described in the CASSCF section 9.13. The main obstacle in getting qualitatively accurate spin-state energetics for molecules with many transition metal centers is the proper treatment of the static-correlation effects between the large number of open-shell electrons. In this section, we describe how one can effectively perform CASSCF calculations on such systems containing a large number of high-spin open-shell transition metal atoms.

As an example, consider the Iron-Sulfur dimer  $[\text{Fe(III)}_2\text{SR}_2]^{2-}$  molecule. In this system, the Fe(III) centers can be seen as being made up mostly of  $S=5/2$  local spin states (lower spin states such as  $3/2$  and  $1/2$  will have small contributions due to Hund's rule.) The main hurdle while using the CASSCF protocol on such systems (with increasing number of metal atoms) is the exponential growth of the Hilbert space although the physics can be effectively seen as occurring in a very small set of configuration state functions (CSFs). Therefore, in order to obtain qualitatively correct spin-state energetics, one need not perform a Full-CI on such molecules but rather a CIPSI like procedure using the ICE-CI solver should give chemically accurate results. In the case of the Fe(III) dimer, one can imagine that the ground singlet state is composed almost entirely of the CSF where the two Fe(III) centers are coupled antiferromagnetically. Such a CSF is represented as follows:

$$|\Psi_0^{S=0}\rangle = [1, 1, 1, 1, 1, -1, -1, -1, -1, -1] \quad (8.11)$$

In order to make sense of this CSF representation, one needs to clarify a few points which are as follows:

- First, in the above basis the 10 orbitals are localized to 5 on each Fe center (following a high-spin UHF/UKS calculation.)
- Second, the orbitals are ordered (as automatically done in ORCA.LOC) such that the first five orbitals lie on one Fe(III) center and the last five orbitals on the second Fe(III) center.

Using this ordering, one can read the CSF shown above in the following way: The first five  $1$  represent the five electrons on the first Fe(III) coupled in a parallel fashion to give a  $S=5/2$  spin. The next five  $-1$  represent two points:

- First, the five consecutive  $-1$  signify the presence of five ferromagnetically coupled electrons on the second Fe(III) center resulting in a local  $S=5/2$  spin state.
- Second, the second set of spins are coupled to the first  $1$  via anti-parallel coupling as signified by the -ve sign of the last five  $-1$ s.

Therefore, we can see that using the CSF representation, one can obtain an extremely compact representation of the wavefunction for molecules consisting of open-shell transition metal atoms. This protocol of using localized orbitals in a specified order to form compact CSF representations for transition metal systems can be systematically extended for large molecules.

We will use the example of the Iron-Sulfur dimer  $[\text{Fe}(\text{III})_2\text{SR}_2]^{2-}$  to demonstrate how to prepare a reference CSF and perform spin-state energetics using the state-averaged CASSCF protocol. In such systems, often one can obtain an estimate of the energy gap between the singlet-state and the high-spin states from experiment. Ab initio values for this gap can be obtained using the state-averaged CASSCF protocol using the input shown below.

```

! def2-SVP
! MOREAD
%moinp "88_97_blockf.gbw"

%casscf nel      10
        norb     10
        mult     11,1
        nroots   1,1
        refs                                # reference for multiplicity 11
        { 1 1 1 1 1 1 1 1 1 1 }
        end
        refs                                # reference for multiplicity 1
        { 1 1 1 1 1 -1 -1 -1 -1 -1 }
        end
        cistep ice
        ci
        icetype 1
        end
        actorbs unchanged
        end

* xyz -2 11
Fe      0.000000000    0.000000000   -1.343567812
Fe      0.000000000    0.000000000    1.343567812
S       1.071733501    1.373366082    0.000000000
S       1.346714284   -1.345901486   -2.651621449
S      -1.346714284    1.345901486   -2.651621449
S      -1.071733501   -1.373366082    0.000000000
S      -1.346714284    1.345901486    2.651621449
S       1.346714284   -1.345901486    2.651621449
C      -2.485663304    0.362543393   -3.600795276
H      -3.319937516    0.596731755   -3.505882795
H      -2.347446507    0.388292903   -4.463380590
H      -2.472404709   -0.485711203   -3.404167343
C       2.485663304   -0.362543393   -3.600795276
H       3.319937516   -0.596731755   -3.505882795
H       2.347446507   -0.388292903   -4.463380590
H       2.472404709    0.485711203   -3.404167343
C       2.485663304   -0.362543393    3.600795276
H       2.347446507   -0.388292903    4.463380590
H       3.319937516   -0.596731755    3.505882795

```

```

H      2.472404709      0.485711203      3.404167343
C     -2.485663304      0.362543393      3.600795276
H     -3.319937516      0.596731755      3.505882795
H     -2.472404709     -0.485711203      3.404167343
H     -2.347446507      0.388292903      4.463380590
*
```

The main keyword that needs to be used here (unlike in other CAS-SCF calculations) is the *actorb*s keyword. Since we are using a local basis with a specific ordering of the orbitals, in order to represent our wavefunction it is imperative to preserve the local nature of the orbitals as well as the orbital ordering. Therefore, we do not calculate natural orbitals at the end of the CASSCF calculation (as is traditionally done) instead we impose the orbitals to be as similar to the input orbitals as possible. This is automatically enabled for intermediate CASSCF macroiterations. The resulting CASSCF calculation provides a chemically intuitive and simple wavefunction and transition energy as shown below:

```

-----
CAS-SCF STATES FOR BLOCK 1 MULT=11 NROOTS= 1
-----

STATE 0 MULT=11: E= -5066.8462457411 Eh W= 0.5000 DE= 0.000 eV      0.0 cm**-1
      1.00000 ( 1.0000000000) CSF = 1+1+1+1+1+1+1+1+1+
-----

CAS-SCF STATES FOR BLOCK 2 MULT= 1 NROOTS= 1
-----

STATE 0 MULT= 1: E= -5066.8548894831 Eh W= 0.5000 DE= 0.000 eV      0.0 cm**-1
      0.98159 (-0.990753235) CSF = 1+1+1+1+1-1-1-1-1-
-----

SA-CASSCF TRANSITION ENERGIES
-----

LOWEST ROOT (ROOT 0 ,MULT 1) = -5066.854889483 Eh -137876.131 eV

STATE  ROOT MULT  DE/a.u.  DE/eV  DE/cm**-1
  1:    0   11   0.008644   0.235  1897.1
```

As we can see from the output above, 98% of the wavefunction for the singlet-state is given by a single CSF which we gave as a reference CSF. This CSF has a very simple chemical interpretation representing the anti-parallel coupling between the two high-spin Fe(III) centers. Since Iron-Sulfur molecules show a strong anti-ferromagnetic coupling, we expect the singlet state to be lower in energy than the high-spin ( $S=5$ ) state. The CASSCF transition energies show essentially this fact. The transition energy is about  $2000\text{ cm}^{-1}$  which is what one expects from a CASSCF calculation on such sulfide bridged transition-metal molecules.

### 8.1.8 N-Electron Valence State Perturbation Theory (NEVPT2)

NEVPT2 is an internally contracted multireference perturbation theory, which applies to CASSCF type wavefunctions. The NEVPT2 method as described in the original papers of Angeli et al comes in two flavors: the strongly contracted NEVPT2 (SC-NEVPT2) and the so-called partially contracted NEVPT2 (PC-NEVPT2). [139–141] In fact, the latter employs a fully internally contracted wavefunction and should more appropriately be called FIC-NEVPT2. Both methods produce energies of similar quality as the CASPT2 approach. [142, 143]

The SC-NEVPT2 and FIC-NEVPT2 are implemented in ORCA together with a number of approximations that makes the methodology very attractive for large scale applications. In conjunction with the RI approximation systems with active space of up to 16 active orbitals and 2000 basis functions can be computed. With the newly developed DLPNO version of the FIC-NEVPT2 the size of the molecules does not matter anymore. [144] For a more complete list of keywords and features, we refer to detailed documentation section 9.14.

Besides corrections to the correlation energy, ORCA features UV, IR, CD and MCD spectra as well as EPR parameters for NEVPT2. These properties are computed using the “quasi-degenerate perturbation theory” that is described in section 9.13.2. The NEVPT2 corrections enter as “improved diagonal energies” in this formalism. ORCA also features the multi-state extension (QD-NEVPT2) for the strongly contracted NEVPT2 variant. [145] Here, the reference wavefunction is revised in the presence of dynamical correlation. For systems, where such reference relaxation is important, the computed spectroscopic properties will improve.

As a simple example for NEVPT2, consider the ground state of the nitrogen molecule  $N_2$ . After defining the computational details of our CASSCF calculation, we insert “!NEVPT2” as simple input or specify “PTMethod SC\_NEVPT2” in the %casscf block. The SC-NEVPT2 has been the workhorse of our own group for a long time and is thus the program default. There are more optional settings, which are described in section 9.14 of this manual.

```

!def2-svp nofrozencore PAtom
%casscf nel 6
      norb 6
      mult 1
      PTMethod SC_NEVPT2 # SC_NEVPT2 for strongly contracted NEVPT2
                        # FIC_NEVPT2 for the fully internally contracted NEVPT2
                        # DLPNO_NEVPT2 for the FIC-NEVPT2 with DLPNO
                        # DLPNO requires:  trafostep RI and an aux basis

end

* xyz 0 1
N      0.0      0.0      0.0
N      0.0      0.0      1.09768
*

```

For better control of the program flow it is advised to split the calculation into two parts. First converge the CASSCF calculation and then in a second step read the converged orbitals and execute the actual NEVPT2.

```

-----
                        ORCA-CASSCF
-----

...
PT2-SETTINGS:
A PT2 calculation will be performed on top of the CASSCF wave function (PT2 = SC-NEVPT2)
...
-----
                        < NEVPT2 >
-----

...
=====
                        NEVPT2 Results
=====
*****
MULT 1, ROOT 0
*****

Class V0_ijab :      dE = -0.017748
Class Vm1_iab :      dE = -0.023171
Class Vm2_ab :       dE = -0.042194
Class V1_ija :       dE = -0.006806
Class V2_ij :        dE = -0.005056
Class V0_ia :        dE = -0.054000
Class Vm1_a :        dE = -0.007091
Class V1_i :         dE = -0.001963

-----

Total Energy Correction : dE = -0.15802909
-----

Zero Order Energy      : E0 = -108.98888640
-----

Total Energy (E0+dE)   : E = -109.14691549
-----

```

Introducing dynamic correlation with NEVPT2 lowers the energy by 150 mEh. ORCA also prints the contribution of each “excitation class V” to the NEVPT2 correction. We note that in the case of a single reference wavefunction the **V0\_ij,ab** excitation class produces the exact MP2 correlation energy. Different from the ORCA 3.0, the default setting of NEVPT2 calculation uses the frozen core approximation. If one need to reproduce the NEVPT2 energies of ORCA 3.0 calculation, the keyword “nofrozenscore” should be

added. In our opinion, the frozen core should be avoided. The savings in computation time are fairly small and do not justify the loss in accuracy.

In chapter 8.1.7.6 the dissociation of the  $N_2$  molecule has been investigated with the CASSCF method. Inserting `PTMethod SC_NEVPT2` into the `%casscf` block we obtain the NEVPT2 correction as additional information.

```
def2-svp nofrozencore
%casscf nel 6
      norb 6
      mult 1
      PTMethod SC_NEVPT2
end

# scanning from the outside to the inside
%paras
      R = 2.5,0.7, 30
end

*xyz 0 1
N 0.0 0.0 0.0
N 0.0 0.0 {R}
*
```

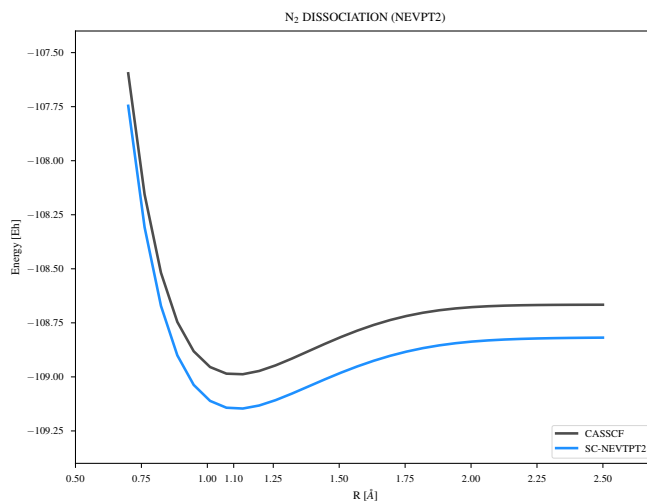

Figure 8.14: Potential Energy Surface of the  $N_2$  molecule from CASSCF(6,6) and NEVPT2 calculations (def2-SVP).

All of the options available in CASSCF can in principle be applied to NEVPT2. Since NEVPT2 is implemented as a submodule of CASSCF, it will inherit all settings from CASSCF (`!tightscf`, `!UseSym`, `!RIJCOSX`, ...).

**NOTE**

- NEVPT2 analytic gradients are not available, but numerical gradients are!

**8.1.9 Complete Active Space Perturbation Theory (CASPT2)**

The fully internally contracted CASPT2 (FIC-CASPT2) approach shares its wave function ansatz with the FIC-NEVPT2 approach mentioned in the previous section. [146] The two approach differ in the definition of the zero'th order Hamiltonian. The CASPT2 approach employs the generalized Fock-operator, which may result in intruder states problems (singularities in the perturbation expression). Real and imaginary level shifting techniques are introduced to avoid intruder states. [147, 148] Note that both level shifts are mutually exclusive. Since level shifts in general affect the total energies, they should be avoided or chosen as small as possible.

The CASPT2 methodology is called in complete analogy to the NEVPT2 branch in ORCA and can be combined with the resolution of identity (RI) approximation.

```
%casscf
...
PTMethod FIC_CASPT2 # fully internally contracted CASPT2
# Optional settings
PTSettings
CASPT2_rshift    0.0 # (default) real level shift
CASPT2_ishift    0.0 # (default) imaginary level shift
CASPT2_IPEAshift 0.0 # (default) IPEA shift
end
end
```

The RI approximated results are comparable to the CD-CASPT2 approach presented elsewhere. [149] For a general discussion of the RI and CD approximation, we refer to the litterature. [150] Many of the input parameter are shared with the FIC-NEVPT2 approach. A list with the available options is presented in section 9.15. We note passing, that the ORCA implementation is validated against OpenMOLCAS. [151] The ORCA version differs in the implementation of the **IPEA shifts** and thus yields different results. [152]. The IPEA shift,  $\lambda$ , is added to the matrix elements of the internally contracted CSFs  $\Phi_{qs}^{pr} = E_q^p E_s^r |\Psi^0\rangle$  with the generalized Fock operator

$$\langle \Phi_{q's'}^{p'r'} | \hat{F} | \Phi_{qs}^{pr} \rangle + = \langle \Phi_{q's'}^{p'r'} | \Phi_{qs}^{pr} \rangle \cdot \frac{\lambda}{2} \cdot (4 + \gamma_p^p - \gamma_q^q + \gamma_r^r - \gamma_s^s),$$

where  $\gamma_q^p = \langle \Psi^0 | E_q^p | \Psi^0 \rangle$  is the expectation value of the spin-traced excitation operator. [153] The labels p,q,r,s refer to general molecular orbitals (inactive, active and virtual). Irrespective of ORCA implementation, the validity of the IPEA shift in general remains questionable and is thus by default disabled. [154]

In this short section, we add the CASPT2 results to the previously computed NEVPT2 potential energy surface of the N<sub>2</sub> molecule.

```

def2-svp nofrozencore
%cas.scf nel 6
      norb 6
      mult 1
      PTMethod FIC_CASPT2 # fully internally contracted CASPT2
end

# scanning from the outside to the inside
%paras
      R = 2.5,0.7, 30
end

*xyz 0 1
N 0.0 0.0 0.0
N 0.0 0.0 {R}
*
```

The CASPT2 output repeats the settings prior computation. The printed reference weights should be checked. Small **reference weights** are indicate intruder states. Along the lines, the program also prints the **smallest denominators** in the perturbation expression (highlighted in the snippet below). Small denominator may lead to intruder states.

```
-----
ORCA-CASSCF
-----
```

```
...
```

```
PT2-SETTINGS:
```

```
A PT2 calculation will be performed on top of the CASSCF wave function (PT2 = CASPT2)
```

```
CASPT2 Real Levelshift      ...  0.00e+00
```

```
CASPT2 Im. Levelshift      ...  0.00e+00
```

```
CASPT2 IPEA Levelshift     ...  0.00e+00
```

```
...
```

```
-----
< CASPT2 >
-----
```

```
...
```

```
CASPT2-D Energy =      -0.171833019
-----
```

```
Class V0_ijab: dE=      -0.013892518
```

```
Class Vm1_iab: dE=      -0.034571004
```



```

Class Vm2_ab : dE=      -0.040983476
Class V1_ija : dE=      -0.003512657
Class V2_ij  : dE=      -0.000580046
Class V0_ia  : dE=      -0.075169942
Class Vm1_a  : dE=      -0.002918533
Class V1_i   : dE=      -0.000204843

```

```

smallest energy denominator IJAB =      3.237550466
smallest energy denominator ITAB =      2.500328013
smallest energy denominator IJTA =      2.339883193
smallest energy denominator TUAB =      1.664349429
smallest energy denominator IJTU =      1.342410522
smallest energy denominator ITAU =      1.496008154
smallest energy denominator TUVa =      0.706232600
smallest energy denominator ITUV =      0.545267543

```

...

Iter	EPT2	EHylleraas	residual norm	Time
1	-0.17183302	-0.17056795	0.03246173	0.0
2	-0.17056795	-0.17119121	0.00616398	0.0
3	-0.17116693	-0.17120810	0.00086383	0.0
4	-0.17120381	-0.17120879	0.00013268	0.0
5	-0.17120872	-0.17120880	0.00000988	0.0
6	-0.17120881	-0.17120880	0.00000158	0.0
7	-0.17120880	-0.17120880	0.00000020	0.0

**CASPT2 calculation converged in 7 iterations**

...

```

=====
CASPT2 Results
=====

```

```

*****

```

```

MULT 1, ROOT 0

```

```

*****

```

```

Class V0_ijab :      dE = -0.013832239732
Class Vm1_iab :      dE = -0.034124386144
Class Vm2_ab   :      dE = -0.041333330252
Class V1_ija   :      dE = -0.003447545033
Class V2_ij    :      dE = -0.000585042944
Class V0_ia    :      dE = -0.074680828031
Class Vm1_a    :      dE = -0.002964767770
Class V1_i     :      dE = -0.000240664832

```

```

-----
Total Energy Correction : dE = -0.17120880473828
-----
Zero Order Energy      : E0 = -108.66619986627214
Reference Weight       : W0 = 0.94765308549694
-----
Total Energy (E0+dE)   : E  = -108.83740867101042
-----

```

Note that program prints the CASPT2-D results prior entering the CASPT2 iterations. In case of intruder states, the residual equation may not converge. The program will not abort. Hence, it is important to check convergence for every CASPT2 run.

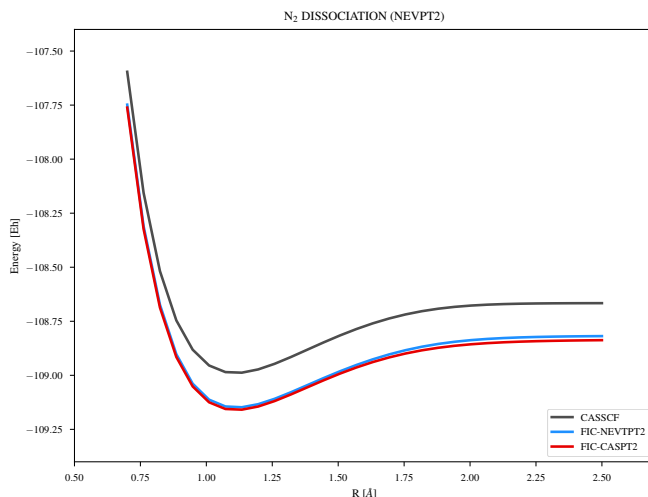

Figure 8.15: Potential Energy Surface of the  $N_2$  molecule from CASSCF(6,6) and CASPT2 calculations (def2-SVP).

The potential energy surface in Figure 8.1.9 is indeed very similar to the FIC-NEVPT2 approach, which is more efficient (no iterations) and robust (absence of intruder states). Despite its flaws, the CASPT2 method is of historical importance and remains a popular methodology. In the future we might consider further extension such as the (X)MS-CASPT2. [155]

### 8.1.10 2nd order Dynamic Correlation Dressed Complete Active Space method (DCD-CAS(2))

Nondegenerate multireference perturbation theory (MRPT) methods like NEVPT2 have the 0th order part of the wavefunction fixed by a preceding CASSCF calculation, which can be a problem if the CASSCF states are biased towards a wrong state composition in terms of electron configurations. DCD-CAS(2) constructs a dressed CASCI matrix whose diagonalization yields correlated energies and 0th order states that are remixed

in the CASCI space under the effect of dynamic correlation. [156] The basic usage is very simple: One just needs a `%casscf` block and the simple input keyword `!DCD-CAS(2)`. The following example is a calculation on the LiF molecule. It possesses two singlet states that can be qualitatively described as ionic ( $\text{Li}^+$  and  $\text{F}^-$ ) and covalent (neutral Li with electron in 2s orbital and neutral F with hole in  $2p_z$  orbital). At distances close to the equilibrium geometry, the ground state is ionic, while in the dissociation limit the ground state is neutral. Somewhere in between, there is an avoided crossing of the adiabatic potential energy curves where the character of the two states quickly changes (see figure 9.5 for potential energy curves for this system at the (QD)NEVPT2 level). At the CASSCF level, the neutral state is better described than the ionic one, with the result that the latter is too high in energy and the avoided crossing occurs at a too small interatomic distance. In the region where the avoided crossing actually takes place, the CASSCF states are then purely neutral or purely ionic. DCD-CAS(2) allows for a remixing of the states in the CASCI space under the effect of dynamic correlation, which will lower the ionic state more in energy than the neutral one. The input file is as follows:

```
! def2-TZVP DCD-CAS(2)
!moread

%moinp "casorbs.gbw"

%casscf
  nel 2
  norb 2
  mult 1
  nroots 2
  actorbs locorbs
end

*xyz 0 1
Li 0.0 0.0 0.0
F 0.0 0.0 5.5
*
```

Since none of the standard guesses (`!PAtom`, `!PModel`, etc.) produces the correct active orbitals (Li 2s and F  $2p_z$ ), we read them from the file `casorbs.gbw`. We also use the `actorbs locorbs` option to preserve the atomic character of the active orbitals and make it easier to interpret the states in terms of neutral and ionic components. The following is the state composition for the above example (5.5 angstrom distance) at the CASSCF level and at the DCD-CAS(2) level.

```
-----
CAS-SCF STATES FOR BLOCK 1 MULT= 1 NROOTS= 2
-----

ROOT  0:  E=    -106.8043436395 Eh
        0.99395 [      1]: 11
```

```

0.00605 [ 2]: 02
ROOT 1: E= -106.7485949011 Eh 1.517 eV 12235.4 cm** -1
0.99395 [ 2]: 02
0.00605 [ 1]: 11

```

```

-----
DCD-CAS(2) STATES
-----

ROOT 0: E= -107.0917542568 Eh
0.60501 [ 2]: 02
0.39498 [ 1]: 11
ROOT 1: E= -107.0837631158 Eh 0.217 eV 1753.9 cm** -1
0.60501 [ 1]: 11
0.39499 [ 2]: 02

```

One can clearly see that while the CASSCF states are purely neutral (dominated by CFG 11) or purely ionic (dominated by CFG 02), the DCD-CAS(2) states are mixtures of neutral and ionic contributions, indicating that we performed the calculation for an interatomic distance that is in the avoided crossing region. We should note that the energies that are printed together with the DCD-CAS(2) state composition are the ones that are obtained from diagonalization of the DCD-CAS(2) dressed Hamiltonian. For excited states, these energies suffer from what we call *ground state bias* (see the original paper for a discussion [156]). A perturbative correction has been devised to overcome this problem. Our standard choice is first-order bias correction. The corrected energies are also printed in the output file and those energies should be used in production use of the DCD-CAS(2) method:

```

-----
BIAS-CORRECTED (ORDER 1) STATE AND TRANSITION ENERGIES
=====
ROOT      Energy/a.u.      DE/a.u.      DE/eV      DE/cm** -1
=====
0:  -107.093214435      0.000000      0.000      0.0
1:  -107.084988306      0.008226      0.224     1805.4

```

Last but not least, spin orbit coupling (SOC) and spin spin coupling (SSC) are implemented in conjunction with the DCD-CAS(2) method in a QDPT-like procedure and a variety of different magnetic and spectroscopic properties can be calculated. We refer to the detailed documentation (section 9.16) for further information.

**WARNING:** Note that the computational cost of a DCD-CAS(2) calculation scales as roughly the 3rd power of the size of the CASCI space. This makes calculations with active spaces containing more than a few hundred CSFs very expensive!

### 8.1.11 Full Configuration Interaction Energies and Properties

The MRCI and CASSCF modules may be used to produce energies and properties (g-tensors, zero-field splitting, etc) at the level of full configuration interaction (FCI). Larger molecular system naturally require more computational resources and time. For the CASSCF module, the limit of still feasible calculations is around 14 electrons in 14 orbitals using configuration state functions (CSF) for the CI expansion. Larger active spaces may be computed in the framework of the Density Matrix Renormalization Group (DMRG), which may be selected by `CISStep` in the CASSCF module. Similarly, the interactive configuration expansion CI (ICE-CI) can be selected as `CISStep` in CASSCF or called directly using the ICE block as described in 9.19. The ICE-CI offers a more traditional approach to get approximate full CI results. These options and modules have their own sections in the manual with a detailed documentation on their usage and the available properties.

Moreover, ORCA interfaces a determinant-based FCI toy-code, which is described here. Besides energies, the program can compute dipole moments, g-tensors, hyperfine and quadrupole splittings in the framework of linear response theory. For response properties, it is assumed that the basis set does not depend on the given perturbation. To call the program prepare a simple SCF input and add the keyword `!FCI` on top.

```
!def2-svp extremescf nofrozencore FCI

*xyz 0 2
Li 0 0 0
*
```

By default, energies and properties are computed for the ground state. For the g-tensor computation, the origin is chosen as the center of electronic charge, while for dipoles it is the center of mass. The default settings may be edited in the FCI block:

```
ETol          1e-10      # Energy convergence threshold
RTol          1e-8       # Residual convergence threshold
RespTol       1e-8      # Convergence threshold for the response equations

NRoots        1         # Number of states to be computed
DoGTensor     true
SOCG          true      # SOC contribution to the g-tensor
DoHFC         true
SOCHF        false     # SOC contribution to the HFS
DoQuad        true
DoDipole      true
PrintLevel    3         # PrintLevel
ORIGIN        CenterOfElCharge # (see EPRMR-module)
```

The input and output resembles the ORCA standard format from the EPRNMR module and should thus be familiar. However, it is much more limited in the number of available options and the size of molecules that

can be treated. Currently it can only be used in *serial* mode and in combination with the `nofrozenscore` option.

### 8.1.12 Scalar Relativistic SCF

Scalar relativistic all-electron calculations can be performed with a variety of relativistic approximations. However, these need to be combined with a suitable basis set since relativity changes the shapes of orbitals considerably. We have defined scalar relativistic contracted versions of the QZV, TZV and SV basis sets up to Hg for HF and DFT computations (but not yet for RI-MP2). They are requested by putting "DKH-" or "ZORA-" in front of the usual basis set name. For other basis sets you have to take care of the recontraction yourself but note that this is an expert issue. All scalar relativistic models can be used for geometry optimization as well.

#### CAUTION:

- For geometry optimizations we apply a one-center relativistic correction. This slightly changes the energies – so **DO NOT MIX** single-point calculations without the one-center approximation with geometry optimization energies that **DO** make use of this feature. The impact of the one-center approximation on the geometries is very small.

#### 8.1.12.1 Douglas-Kroll-Hess

ORCA has implemented the standard second-order DKH procedure that is normally satisfactory for all intents and purposes. The scalar relativistic DKH treatment is compatible with any of the SCF methods and will also be transferred over to the correlation treatments.

We rather strongly recommend the use of the SV, TZV and QZV basis sets with or without "def2" and appropriate polarization functions. For these basis sets we have developed segmented relativistic all electron basis sets for almost the entire periodic table. The basis sets are tested and perform very well in an acceptably economic fashion.

The use of the code is very simple:

```
! UHF DKH-TZV DKH
```

**NOTE:** You should have the basis set and ZORA or DKH commands in the same input line!

#### 8.1.12.2 ZORA and IORA

In addition to the DKH method the 0<sup>th</sup> order regular approximation (ZORA; pioneered by van Lenthe et al., see Ref. [157] and many follow up papers by the Amsterdam group) is implemented into ORCA in an approximate way (section 9.18) which facilitates the calculation of analytical gradients. Our ZORA implementation essentially follows van Wüllen [158] and solves the ZORA equations with a suitable model potential which is derived from accurate atomic ZORA calculations. At this point the elements up to atomic number 86 are available with more to come. The ZORA method is highly dependent on numerical integration

and it is very important to pay attention to the subject of radial integration accuracy (*vide infra*)! If the relevant precautions are taken, the use of the ZORA or IORA methods is as easy as in the DKH case. For example:

```
! UHF ZORA-TZVP ZORA
# for more detail use
%rel method ZORA      # or IORA
  modelpot 1,1,1,1
  modeldens rhoZORA
  velit 137.0359895 # speed of light used
end
```

#### ATTENTION

- The scalar relativistic module has many options which allow you to considerably finetune the calculations. Details are in section [9.18](#).
- The scalar relativistic treatment requires flexible basis sets, in particular in the core region. Only SV, TZV and QZV basis sets have been recontracted in the ZORA and DKH models (and the attached polarization functions of course). Alternatively, one choice that you have is to uncontract your basis set using the **Decontract** keyword but it is likely that you also need additional steep primitives.
- Scalar relativistic calculations may need larger integration grids in the radial part. Consider to use a higher **IntAcc** parameter or at least to increase the radial integration accuracy around the heavy atoms using **SpecialGridAtoms** and **SpecialGridIntAcc**.
- The calculation of properties in relativistic treatments is not straightforward since the influence of the “small component” in the Dirac equation is neglected in the calculation of expectation values. ORCA takes these “picture change” effects to some extent into account. Please refer to individual sections.

### 8.1.13 Efficient Calculations with Atomic Natural Orbitals

Atomic natural orbitals are a special class of basis sets. They are represented by the orthonormal set of orbitals that diagonalizes a spherically symmetric, correlated atomic density. The idea is to put as much information as possible into each basis functions such that one obtains the best possible result with the given number of basis functions. This is particularly important for correlated calculations where the number of primitives is less an issue than the number of basis functions.

Usually, ANO basis sets are “generally contracted” which means that for any given angular momentum all primitives contribute to all basis functions. Since the concept of ANOs only makes sense if the underlying set of primitives is large, the calculations readily become very expensive unless special precaution is taken in the integral evaluation algorithms. ORCA features special algorithms for ANO basis sets together with accurate ANO basis sets for non-relativistic calculations. However, even then the integral evaluation is so expensive that efficiency can only be realized if all integrals are stored on disk and are re-used as needed.

In the first implementation, the use of ANOs is restricted to the built-in ANO basis sets (ano-pVnZ, saug-ano-pVnZ, aug-ano-pVnZ,  $n = D, T, Q, 5$ ). These are built upon the cc-pV6Z primitives and hence, the calculations take significant time.

NOTE:

- Geometry optimizations with ANOs are discouraged; they will be *very* inefficient.

The use of ANOs is recommended in the following way:

```
! ano-pVTZ Conv TightSCF CCSD(T)
%maxcore 2000
* int 0 1
C 0 0 0 0 0 0
O 1 0 0 1.2 0 0
H 1 2 0 1.1 120 0
H 1 2 3 1.1 120 180
*
```

This yields:

```
ano-pVTZ:
E(SCF) = -113.920388785
E(corr)= -0.427730189
```

Compare to the cc-pVTZ value of:

```
cc-pVTZ:
E(SCF) = -113.911870901
E(corr)= -0.421354947
```

Thus, the ANO-based SCF energy is ca. 8–9 mEh lower and the correlation energy almost 2 mEh lower than with the cc-basis set of the same size. Usually, the ANO results are much closer to the basis set limit than the cc-results. Also, ANO values extrapolate very well (see section 8.1.3.5)

Importantly, the integrals are all stored in this job. Depending on your system and your patience, this may be possible up to 300–500 basis functions. The ORCA correlation modules have been rewritten such that they deal efficiently with these stored integrals. Thus, we might as well have used ! MO-CCSD(T) or ! AO-CCSD(T), both of which would perform well.

Yet, the burden of generating and storing all four-index integrals quickly becomes rather heavy. Hence, the combination of ANO basis sets with the RI-JK technique is particularly powerful and efficient. For example:



```
! ano-pVTZ cc-pVTZ/JK RI-JK Conv TightSCF RI-CCSD(T)
```

For the SCF, this works very well and allows for much larger ANO based calculations to be done efficiently. Also, RI-MP2 can be done very efficiently in this way. However, for higher order correlation methods such as CCSD(T) the logical choice would be RI-CCSD(T) which is distinctly less efficient than the AO or MO based CCSD(T) (roughly a factor of two slower). Hence, ORCA implements a hybrid method where the RI approximation is used to generate all four index integrals. This is done via the “RI-AO” keyword:

```
! ano-pVTZ cc-pVTZ/JK RI-AO Conv TightSCF AO-CCSD(T)
```

In this case either AO-CCSD(T) or MO-CCSD(T) would both work well. This does not solve the storage bottleneck with respect to the four index integrals of course. If this becomes a real issue, then RI-CCSD(T) is mandatory. The error in the total energy is less than 0.1 mEh in the present example.

**NOTE:**

- **With conventional RI calculations the use of a second fit basis set is not possible and inconsistent results will be obtained. Hence, stick to one auxiliary basis!**

### 8.1.14 Local-SCF Method

The Local-SCF (LSCF) method developed by X. Assfeld and J.-L. Rivail ([159]) allows to optimize a single determinant wave function under the constraint of keeping frozen (i.e. unmodified) a subset of orbitals. Also, optimized orbitals fulfill the condition of orthogonality with the frozen ones. The LSCF method can be applied to restricted/unrestricted Hartree-Fock or DFT Kohn-Sham wavefunctions. An example of the use of the LSCF method can be found in the 8.15.11 with the decomposition of the magnetic exchange coupling.

To use the LSCF method, one chooses the spin-up and spin-down frozen orbitals with the “LSCFalpha” and “LSCFbeta” keywords, respectively. Frozen orbitals are specified using **intervals** of orbital indexes. In the following example, the selection “0,4,5,6,10,10” for the alpha frozen orbitals means that the orbitals ranging from 0 to 4 (**0,4,5,6,10,10**), 5 and 6 (0,4,**5,6,10,10**) and the orbital 10 (0,4,5,6,**10,10**) will be frozen. In the case of the beta orbitals, the orbitals with indexes 0, 1, 2, 3 and 5 will be frozen. Up to 5 intervals (2\*5 numbers) are allowed.

```
#  
# Example of LSCF Calculation  
#  
! UKS B3LYP/G SVP TightSCF Grid4 NoFinalGrid  
%scf  
LSCFalpha 0,4,5,6,10,10  
LSCFbeta 0,3,5,5  
end
```

For the sake of user-friendliness, two other keywords are available within the LSCF method. They can be used to modify the orbital first guess, as read from the gbw file with the same name or another gbw file with the "MOInp" keyword.

The "LSCFCopyOrbs" keyword allows to copy one orbital into another one. The input works by intervals like the LSCFalpha/LSCFbeta selections. However, be aware that spin-up orbital indexes range from 0 to M-1 (where M is the size of the basis set), while spin-down orbital indexes range from M to 2M-1. In the following example, with M=11, the user copies the fifth spin-up orbital in the fifth spin-down orbital.

```
%scf
LSCFalpha 0,4,5,6,10,10
LSCFbeta 0,3,5,5
LSCFCopyOrbs 4,15
end
```

The second keyword is "LSCFSwapOrbs" and allows to swap the indexes of subsets made of two orbitals. In the following example, still with M=11, the user swaps the fifth spin-up orbital with the fifth spin-down orbital.

```
%scf
LSCFalpha 0,4,5,6,10,10
LSCFbeta 0,3,5,5
LSCFSwapOrbs 4,15
end
```

**CAUTION:** During the LSCF procedure, frozen occupied orbitals energies are fixed at -1000 Hartrees and frozen virtual orbitals energies at 1000 Hartrees. This means that the frozen occupied orbitals and the frozen virtual orbitals are placed respectively at the beginning and at the end of the indexation.

## 8.2 Geometry Optimizations, Surface Scans, Transition States, MECPs, Conical Intersections, IRC, NEB

The usage of analytic gradients is necessary for efficient geometry optimization. In ORCA4.2, the following methods provide analytic first derivatives

- Hartree-Fock (HF) and DFT (including the RI, RIJK and RIJCOSX approximations)
- MP2, RI-MP2 and DLPNO-MP2
- TD-DFT for excited states
- CAS-SCF

When the analytic gradients are not available, it is possible to evaluate the first derivatives numerically by finite displacements. This is available for all methods.

The coordinate system chosen for geometry optimization affects the convergence rate, with redundant internal coordinates being usually the best choice.

Some methods for locating transition states (TS) require second derivative matrices (Hessian), implemented analytically for HF, DFT and MP2. Additionally, several approaches to construct an initial approximate Hessian for TS optimization are available. A very useful feature for locating complicated TSs is the Nudged-Elastic Band method in combination with the TS finding algorithm (NEB-TS, ZOOM-NEB-TS). An essential feature for chemical processes involving excited states is the conical intersection optimizer. Another interesting feature are MECP (Minimum Energy Crossing Point) optimizations.

For very large systems ORCA provides a very efficient L-BFGS optimizer, which makes use of the `orca_md` module. It can also be invoked via simple keywords described at the end of this section.

### 8.2.1 Geometry Optimizations

Optimizations are fairly easy as in the following example:

```
! RKS B3LYP/G SV(P) TightSCF Opt
* int 0 1
  C 0 0 0 0.0000 0.000 0.00
  O 1 0 0 1.2029 0.000 0.00
  H 1 2 0 1.1075 122.016 0.00
  H 1 2 3 1.1075 122.016 180.00
*
```

An optimization with the RI method (the BP functional is recommend) would simply look like:

```
! RKS BP RI SV(P) def2/J TightSCF Opt
* int 0 1
  C 0 0 0 0.0000 0.000 0.00
  O 1 0 0 1.2029 0.000 0.00
  H 1 2 0 1.1075 122.016 0.00
  H 1 2 3 1.1075 122.016 180.00
*
```

An optimization of the first excited state of ethylene:

```

! BLYP SVP OPT

%tddft
  IRoot 1
end

* xyz 0 1
C  0.000000  0.000000  0.666723
C  0.000000  0.000000 -0.666723
H  0.000000 -0.928802  1.141480
H -0.804366 -0.464401 -1.341480
H  0.000000  0.928802  1.241480
H  0.804366  0.464401 -1.241480
*

```

## 8.2.2 Numerical Gradients

If the analytic gradient is not available, the numerical gradient can simply be requested via:

```
! NumGrad
```

as in the following example:

```

!RHF CCSD(T) TZVPP
!Opt NumGrad
* int 0 1
C 0 0 0 0 0 0
O 1 0 0 1.2 0 0
H 1 2 0 1.1 120 0
H 1 2 3 1.1 120 180
*

```

### NOTE

- Be aware that the numerical gradient is quite expensive. The time for one gradient calculation is equal to  $6 \times (\text{number of atoms}) \times (\text{time for one single point calculation})$ .
- The numerical gradient can be calculated in a multi-process run, using a maximum of three times the number of atoms (see section 5.2).

More details on various options, geometry convergence criteria and the like are found in section 9.21.

### 8.2.3 Some Notes and Tricks

#### NOTE

- **TightSCF** in the SCF part is set as default to avoid the buildup of too much numerical noise in the gradients.

#### TIP

- If you want to be on the safe side with DFT it is probably advisable to use the settings ! **Grid4 NoFinalGrid** although the defaults should also be o.k.
- In rare cases the redundant internal coordinate optimization fails. In this case, you may try to use **COPT** (optimization in Cartesian coordinates). If this optimization does not converge, you may try the desperate choice to use **ZOPT**, **GDIIS-COPT** or **GDIIS-ZOPT**. This will likely take many more steps to converge but should be stable.
- For optimizations in Cartesian coordinates the initial guess Hessian is constructed in internal coordinates and thus these optimizations should converge only slightly slower than those in internal coordinates. Nevertheless, if you observe a slow convergence behaviour, it may be a good idea to compute a Hessian initially (perhaps at a lower level of theory) and use **InHess read** in order to improve convergence.
- At the beginning of a TS optimization more information on the curvature of the PES is needed than a model Hessian can give. The best choice is analytic Hessian, available for HF, DFT and MP2. In other cases (e.g. CAS-SCF), the numerical evaluation is necessary. Nevertheless you do not need to calculate the full Hessian when starting such a calculation. With ORCA we have good experience with approximations to the exact Hessian. Here it is recommended to either directly combine the TS optimization with the results of a relaxed surface scan or to use the Hybrid Hessian as the initial Hessian, depending on the nature of the TS mode. Note that these approximate Hessians do never replace the exact Hessian at the end of the optimization, which is always needed to verify the minimum or first order saddle point nature of the obtained structure.

### 8.2.4 Initial Hessian for Minimization

The convergence of a geometry optimization crucially depends on the quality of the initial Hessian. In the simplest case it is taken as a unit matrix (in redundant internal coordinates we use 0.5 for bonds, 0.2 for angles and 0.1 for dihedrals and improper torsions). However, simple model force-fields like the ones proposed by Schlegel, Lindh, Swart or Almlöf are available and lead to much better convergence. The different guess Hessians can be set via the **InHess** option which can be either **unit**, **Almloef**, **Lindh**, **Swart** or **Schlegel** in redundant internal coordinates. Since version 2.5.30, these model force-fields (built up in internal coordinates) can also be used in optimizations in Cartesian coordinates.

For minimizations we recommend the **Almloef** Hessian, which is the default for minimizations. The **Lindh** and **Schlegel** Hessian yield a similar convergence behaviour. From version 4.1?, there is also the option for the **Swart** model hessian, which is less parametrized and should improve for weakly interacting and/or unusual structures. Of course the best Hessian is the exact one. **Read** may be used to input an exact Hessian or one that has been calculated at a lower level of theory (or a “faster” level of theory). From version 2.5.30 on this option is also available in redundant internal coordinates. But we have to point out that the use

of the exact Hessian as initial one is only of little help, since in these cases the convergence is usually only slightly faster, while at the same time much more time is spent in the calculation of the initial Hessian.

To sum it up: we advise to use one of the simple model force-fields for minimizations.

## 8.2.5 Coordinate Systems for Optimizations

The coordinate system for the optimization can be chosen by the `coordsys` variable that can be set to `cartesian`, or `redundant_new`, or `redundant`, or `redundant_old`) `%geom` block. The default is the redundant internal coordinate system. (`redundant_old` is the coordinate set that was used as default redundant internal coordinates before version 2.4.30). If the optimization with `redundant` fails, `redundant_old` can still be used as an alternative, and in cases where the internal coordinate systems lead to problems, you can still try `cartesian`. If the optimization is then carried out in Cartesian displacement coordinates with a simple model force-field Hessian, the convergence will be only slightly slower. With a unit matrix initial Hessian very slow convergence will result.

A job that starts from a semi-empirical Hessian is shown below:

```
# -----
# First calculate the frequencies at the input
# geometry which is deliberately chosen poorly
# -----
! RHF AM1 NumFreq
%base "FirstJob"
* int 0 1
C 0 0 0 0 0 0
O 1 0 0 1.3 0 0
H 1 2 0 1.1 110 0
H 1 2 3 1.1 110 180
*
$new_job
# -----
# Now the real job
# -----
! B3LYP SVP TightSCF PModel
! Opt
%base "SecondJob"
%geom GDIISMaxEq 20
      UseGDIIS false
      InHess      Read
      InHessName "FirstJob.hess"
      # this file must be either a .hess file from a
      # frequency run or a .opt file left over from a
      # previous geometry optimization
end
* int 0 1
```

```

C 0 0 0 0 0 0 0
O 1 0 0 1.3 0 0
H 1 2 0 1.1 110 0
H 1 2 3 1.1 110 180
*
```

## NOTE:

- The guess `PModel` is chosen for the second job since DFT or HF calculations cannot be started from semi-empirical orbitals
- GDIIS has been turned off and the number of gradients used in the quasi-Newton method has been enhanced. This is advisable if a good starting Hessian is available.

## TIP

- For transition metal complexes MNDO, AM1 or PM3 Hessians are not available. You can use ZINDO/1 or NDDO/1 Hessians instead. They are of lower quality than MNDO, AM1 or PM3 for organic molecules but they are still far better than the standard unit matrix choice.
- If the quality of the initial semi-empirical Hessian is not sufficient you may use a “quick” RI-DFT job (e.g. `BP Def-1 NoFinalGrid`)
- In semi-empirical geometry optimizations on larger molecules or in general when the molecules become larger the redundant internal space may become large and the relaxation step may take a significant fraction of the total computing time.

For condensed molecular systems and folded molecules (e.g. a U-shaped carbon chain) atoms can get very close in space, while they are distant in terms of number of bonds connecting them. As damping of optimization steps in internal coordinates might not work well for these cases, convergence can slow down. ORCA’s automatic internal coordinate generation takes care of this problem by assigning bonds to atom pairs that are close in real space, but distant in terms of number of bonds connecting them.

```

%geom
AddExtraBonds true          # switch on/off assigning bonds to atom pairs that are
                             # connected by more than <Max_Length> bonds and are less
                             # than <MaxDist> Ang. apart (default true)
AddExtraBonds_MaxLength 10 # cutoff for number of bonds connecting the two
                             # atoms (default 10)
AddExtraBonds_MaxDist 5    # cutoff for distance between two atoms (default 5 Ang.)
end
```

For solid systems modeled as embedded solids the automatically generated set of internal coordinates might become very large, rendering the computing time spent in the optimization routine unnecessarily large. Usually, in such calculations the cartesian positions of outer atoms, coreless ECPs and point charges are constrained during the optimization - thus most of their internal coordinates are not needed. By requesting:

```
%geom
ReduceRedInts true
end
```

only the required needed internal coordinates (of the constrained atoms) are generated.

## 8.2.6 Constrained Optimizations

You can perform constrained optimizations which can, at times, be extremely helpful. This works as shown in the following example:

```
! RKS B3LYP/G SV(P) TightSCF Opt
%geom Constraints
  { B 0 1 1.25 C }
  { A 2 0 3 120.0 C }
end
end

* int 0 1
  C 0 0 0 0.0000 0.000 0.00
  O 1 0 0 1.2500 0.000 0.00
  H 1 2 0 1.1075 122.016 0.00
  H 1 2 3 1.1075 122.016 180.00
*
```

```
Constraining bond distances      : { B N1 N2 value C }
Constraining bond angles        : { A N1 N2 N1 value C }
Constraining dihedral angles    : { D N1 N2 N3 N4 value C }
Constraining cartesian coordinates : { C N1 C }
```

### NOTE:

- Like for normal optimizations you can use numerical gradients (see 8.2.2.) for constrained optimizations. In this case the numerical gradient will be evaluated only for non-constrained coordinates, saving a lot of computational effort, if a large part of the structure is constrained.
- “value” in the constraint input is optional. If you do not give a value, the present value in the structure is constrained. For cartesian constraints you can’t give a value, but always the initial position is constrained.
- It is recommended to use a value not too far away from your initial structure.
- It is possible to constrain whole sets of coordinates:



```

all bond lengths where N1 is involved      : { B N1 * C }
all bond lengths                          : { B * * C }
all bond angles where N2 is the central atom: { A * N2 * C }
all bond angles                          : { A * * * C }
all dihedral angles with central bond N2-N3 : { D * N2 N3 * C }
all dihedral angles                      : { D * * * * C }

```

- For Cartesian constraints entire lists of atoms can be defined:

```

a list of atoms with Cartesian constraints : { C 0 2 10:17 39 55:88 102 C }

```

- If there are only a few coordinates that have to be optimized you can use the invertConstraints option:

```

%geom Constraints
  { B 0 1 C }
  end
  invertConstraints true # only the C-O distance is optimized
                        # does not affect Cartesian coordinates
end

```

- In some cases it is advantageous to optimize only the positions of the hydrogen atoms and let the remaining molecule skeleton fixed:

```

%geom optimizehydrogens true
end

```

NOTE:

- In the special case of a fragment optimization (see next point) the optimizehydrogens keyword does not fix the heteroatoms, but ensures that all hydrogen positions are relaxed.

### 8.2.7 Constrained Optimizations for Molecular Clusters (Fragment Optimization)

If you want to study systems, which consist of several molecules (e.g. the active site of a protein) with constraints, then you can either use cartesian constraints (see above) or use ORCA's fragment constraint option. ORCA allows the user to define fragments in the system. For each fragment one can then choose separately whether it should be optimized or constrained. Furthermore it is possible to choose fragment pairs whose distance and orientation with respect to each other should be constrained. Here, the user can either define the atoms which make up the connection between the fragments, or the program chooses the atom pair automatically via a closest distance criterion. ORCA then chooses the respective constrained coordinates automatically. An example for this procedure is shown below.

The coordinates are taken from a crystal structure [PDB-code 2FRJ]. In our gas phase model we choose only a small part of the protein, which is important for its spectroscopic properties. Our selection consists of a heme-group (fragment 1), important residues around the reaction site (lysine (fragment 2) and histidine (fragment 3)), an important water molecule (fragment 4), the NO-ligand (fragment 5) and part of a histidine

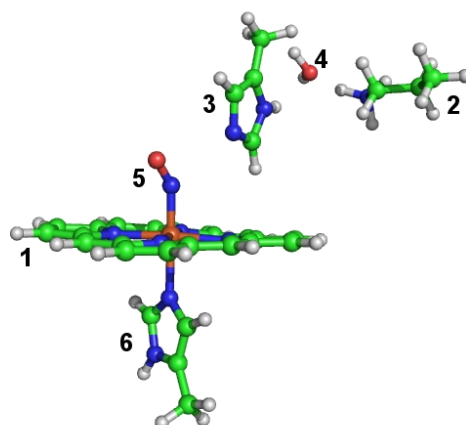

(fragment 6) coordinated to the heme-iron. In this constrained optimization we want to maintain the position of the heteroatoms of the heme group. Since the protein backbone is missing, we have to constrain the orientation of lysine and histidine (fragments 2 and 3) side chains to the heme group. All other fragments (the ones which are directly bound to the heme-iron and the water molecule) are fully optimized internally and with respect to the other fragments. Since the crystal structure does not reliably resolve the hydrogen positions, we relax also the hydrogen positions of the heme group.

```
# !! If you want to run this optimization: be aware
# !! that it will take some time!
! UKS BP86 RI SV(P) Opt TightSCF Grid4 NoFinalGrid
%geom
  ConstrainFragments { 1 } end # constrain all internal
                               # coordinates of fragment 1

  ConnectFragments
    {1 2 C 12 28} # connect the fragments via the atom pair 12/28 and 15/28 and
    {1 3 C 15 28} # constrain the internal coordinates connecting
                  # fragments 1/2 and 1/3

    {1 5 O}
    {1 6 O}
    {2 4 O}
    {3 4 O}
  end
  optimizeHydrogens true # do not constrain any hydrogen position
end
* xyz 1 2
Fe(1)    -0.847213    -1.548312    -1.216237 newgto "TZVP" end
N(5)     -0.712253    -2.291076     0.352054 newgto "TZVP" end
O(5)     -0.521243    -3.342329     0.855804 newgto "TZVP" end
N(6)     -0.953604    -0.686422    -3.215231 newgto "TZVP" end
N(3)     -0.338154    -0.678533     3.030265 newgto "TZVP" end
N(3)     -0.868050     0.768738     4.605152 newgto "TZVP" end
N(6)     -1.770675     0.099480    -5.112455 newgto "TZVP" end
N(1)     -2.216029    -0.133298    -0.614782 newgto "TZVP" end
```

```
N(1) -2.371465 -2.775999 -1.706931 newgto "TZVP" end
N(1) 0.489683 -2.865714 -1.944343 newgto "TZVP" end
N(1) 0.690468 -0.243375 -0.860813 newgto "TZVP" end
N(2) 1.284320 3.558259 6.254287
C(2) 5.049207 2.620412 6.377683
C(2) 3.776069 3.471320 6.499073
C(2) 2.526618 2.691959 6.084652
C(3) -0.599599 -0.564699 6.760567
C(3) -0.526122 -0.400630 5.274274
C(3) -0.194880 -1.277967 4.253789
C(3) -0.746348 0.566081 3.234394
C(6) 0.292699 0.510431 -6.539061
C(6) -0.388964 0.079551 -5.279555
C(6) 0.092848 -0.416283 -4.078708
C(6) -2.067764 -0.368729 -3.863111
C(1) -0.663232 1.693332 -0.100834
C(1) -4.293109 -1.414165 -0.956846
C(1) -1.066190 -4.647587 -2.644424
C(1) 2.597468 -1.667470 -1.451465
C(1) -1.953033 1.169088 -0.235289
C(1) -3.187993 1.886468 0.015415
C(1) -4.209406 0.988964 -0.187584
C(1) -3.589675 -0.259849 -0.590758
C(1) -3.721903 -2.580894 -1.476315
C(1) -4.480120 -3.742821 -1.900939
C(1) -3.573258 -4.645939 -2.395341
C(1) -2.264047 -4.035699 -2.263491
C(1) 0.211734 -4.103525 -2.488426
C(1) 1.439292 -4.787113 -2.850669
C(1) 2.470808 -3.954284 -2.499593
C(1) 1.869913 -2.761303 -1.932055
C(1) 2.037681 -0.489452 -0.943105
C(1) 2.779195 0.652885 -0.459645
C(1) 1.856237 1.597800 -0.084165
C(1) 0.535175 1.024425 -0.348298
O(4) -1.208602 2.657534 6.962748
H(3) -0.347830 -1.611062 7.033565
H(3) -1.627274 -0.387020 7.166806
H(3) 0.121698 0.079621 7.324626
H(3) 0.134234 -2.323398 4.336203
H(3) -1.286646 1.590976 5.066768
H(3) -0.990234 1.312025 2.466155
H(4) -2.043444 3.171674 7.047572
H(2) 1.364935 4.120133 7.126900
H(2) 0.354760 3.035674 6.348933
H(2) 1.194590 4.240746 5.475280
H(2) 2.545448 2.356268 5.027434
H(2) 2.371622 1.797317 6.723020
```

```

H(2)    3.874443    4.385720    5.867972
H(2)    3.657837    3.815973    7.554224
H(2)    5.217429    2.283681    5.331496
H(2)    5.001815    1.718797    7.026903
H(6)   -3.086380   -0.461543   -3.469767
H(6)   -2.456569    0.406212   -5.813597
H(6)    1.132150   -0.595619   -3.782287
H(6)    0.040799    1.559730   -6.816417
H(6)    0.026444   -0.139572   -7.404408
H(6)    1.392925    0.454387   -6.407850
H(1)    2.033677    2.608809    0.310182
H(1)    3.875944    0.716790   -0.424466
H(1)    3.695978   -1.736841   -1.485681
H(1)    3.551716   -4.118236   -2.608239
H(1)    1.487995   -5.784645   -3.308145
H(1)   -1.133703   -5.654603   -3.084826
H(1)   -3.758074   -5.644867   -2.813441
H(1)   -5.572112   -3.838210   -1.826943
H(1)   -0.580615    2.741869    0.231737
H(1)   -3.255623    2.942818    0.312508
H(1)   -5.292444    1.151326   -0.096157
H(1)   -5.390011   -1.391441   -0.858996
H(4)   -1.370815    1.780473    7.384747
H(2)    5.936602    3.211249    6.686961

```

\*

#### NOTE:

- You have to connect the fragments in such a way that the whole system is connected.
- You can divide a molecule into several fragments.
- Since the initial Hessian for the optimization is based upon the internal coordinates: Connect the fragments in a way that their real interaction is reflected.
- This option can be combined with the definition of constraints, scan coordinates and the optimizeHydrogens option (but: its meaning in this context is different to its meaning in a normal optimization run, relatively straightforward see section 9.21).
- Can be helpful in the location of complicated transition states (with relaxed surface scans).

### 8.2.8 Relaxed Surface Scans

A final thing that comes in really handy are relaxed surface scans, i.e. you can scan through one variable while all others are relaxed. It works as shown in the following example:

```

! RKS B3LYP/G SV(P) TightSCF Opt
%geom Scan
  B 0 1 = 1.35, 1.10, 12 # C-O distance that will be scanned
  end
end

* int 0 1
  C 0 0 0 0.0000 0.000 0.00
  O 1 0 0 1.3500 0.000 0.00
  H 1 2 0 1.1075 122.016 0.00
  H 1 2 3 1.1075 122.016 180.00
*
```

In the example above the value of the bond length between C and O will be changed in 12 equidistant steps from 1.35 down to 1.10 Ångströms and at each point a constrained geometry optimization will be carried out.

NOTE:

- If you want to perform a geometry optimization at a series of values with non-equidistant steps you can give this series in square brackets, [ ]. The general syntax is as follows:

```

  B N1 N2 = initial-value, final-value, NSteps
or:
  B N1 N2 [value1 value2 value3 ... valueN]
```

- In addition to bond lengths you can also scan bond angles and dihedral angles:

```

  B N1 N2 = ...           # bond length
  A N1 N2 N3 = ...       # bond angle
  D N1 N2 N3 N4 = ...    # dihedral angle
```

TIP

- As in constrained geometry optimization it is possible to start the relaxed surface scan with a different scan parameter than the value present in your molecule. But keep in mind that this value should not be too far away from your initial structure.

A more challenging example is shown below. Here, the H-atom abstraction step from CH<sub>4</sub> to OH-radical is computed with a relaxed surface scan (*vide supra*). The job was run as follows:

```

! UKS B3LYP SV(P) TightSCF Opt SlowConv
%geom scan B 1 0 = 2.0, 1.0, 15 end end
* int 0 2
C    0    0    0    0.000000    0.000    0.000
H    1    0    0    1.999962    0.000    0.000
H    1    2    0    1.095870   100.445    0.000
H    1    2    3    1.095971    90.180   119.467
H    1    2    3    1.095530    95.161   238.880
O    2    1    3    0.984205   164.404    27.073
H    6    2    1    0.972562   103.807    10.843
*

```

It is obvious that the reaction is exothermic and passes through an early transition state in which the hydrogen jumps from the carbon to the oxygen. The structure at the maximum of the curve is probably a very good guess for the true transition state that might be located by a transition state finder.

You will probably find that such relaxed surface scans are incredibly useful but also time consuming. Even the simple job shown below required several hundred single point and gradient evaluations (convergence problems appear for the SCF close to the transition state and for the geometry once the reaction partners actually dissociate – this is to be expected). Yet, when you search for a transition state or you want to get insight into the shapes of the potential energy surfaces involved in a reaction it might be a good idea to use this feature. One possibility to ease the burden somewhat is to perform the relaxed surface scan with a “fast” method and a smaller basis set and then do single point calculations on all optimized geometries with a larger basis set and/or higher level of theory. At least you can hope that this should give a reasonable approximation to the desired surface at the higher level of theory – this is the case if the geometries at the lower level are reasonable.

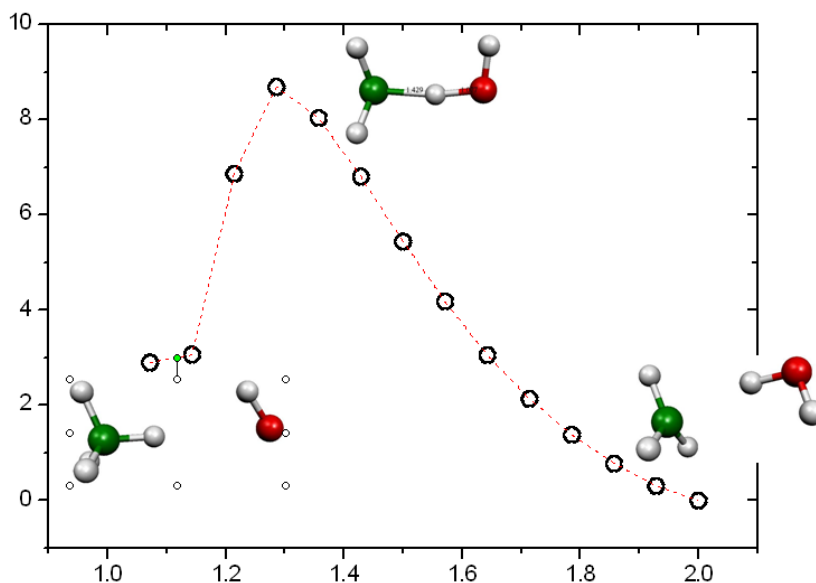

Figure 8.16: Relaxed surface scan for the H-atom abstraction from  $\text{CH}_4$  by OH-radical (B3LYP/SV(P)).

### 8.2.8.1 Multidimensional Scans

After several requests from our users ORCA now allows up to three coordinates to be scanned within one calculation.

```
! RKS B3LYP/G SV(P) TightSCF Opt
%geom Scan
  B 0 1 = 1.35, 1.10, 12 # C-O distance that will be scanned
  B 0 2 = 1.20, 1.00, 5 # C-H distance that will be scanned
  A 2 0 1 = 140, 100, 5 # H-C-O angle that will be scanned
end
end

* int 0 1
  C 0 0 0 0.0000 0.000 0.00
  O 1 0 0 1.3500 0.000 0.00
  H 1 2 0 1.1075 122.016 0.00
  H 1 2 3 1.1075 122.016 180.00
*
```

NOTE:

- For finding transition state structures of more complicated reaction paths ORCA now offers its very efficient NEB-TS implementation (see section 9.22.2).
- 2-dimensional or even 3-dimensional relaxed surface scans can become very expensive - e.g. requesting 10 steps per scan, ORCA has to carry out 1000 constrained optimizations for a 3-D scan.
- The results can depend on the direction of the individual scans and the ordering of the scans.

### 8.2.9 Multiple XYZ File Scans

A different type of scan is implemented in ORCA in conjunction with relaxed surface scans. Such scans produce a series of structures that are typically calculated using some ground state method. Afterwards one may want to do additional or different calculations along the generated pathway such as excited state calculations or special property calculations. In this instance, the “multiple XYZ scan” feature is useful. If you request reading from a XYZ file via:

```
* xyzfile Charge Multiplicity FileName
```

this file could contain a number of structures. The format of the file is:

```

Number of atoms M
  Comment line
AtomName1 X Y Z
AtomName2 X Y Z
...
AtomNameM X Y Z
>
Number of atoms M
  Comment line
AtomName1 X Y Z
...

```

Thus, the structures are simply of the standard XYZ format, separated by a “>” sign. After the last structure no “>” should be given but a blank line instead. The program then automatically recognizes that a multiple XYZ scan run is to be performed. Thus, single point calculations are performed on each structure in sequence and the results are collected at the end of the run in the same kind of trajectory .dat files as produced from trajectory calculations.

In order to aid in using this feature, the relaxed surface scans produce a file called **MyJob.allxyz** that is of the correct format to be re-read in a subsequent run.

## 8.2.10 Transition States

### 8.2.10.1 Introduction to Transition State Searches

If you provide a good estimate for the structure of the transition state (TS) structure, then you can find the respective transition state with the following keywords (in this example we take the structure with highest energy of the above relaxed surface scan):

```

! UKS B3LYP SV(P) TightSCF SlowConv OptTS
# performs a TS optimization with the EF-algorithm
# Transition state: H-atom abstraction from CH4 to OH-radical

%geom
  Calc_Hess true # calculation of the exact Hessian
                  # before the first optimization step
end

* int 0 2
  C 0 0 0 0.000000 0.000 0.000
  H 1 0 0 1.285714 0.000 0.000
  H 1 2 0 1.100174 107.375 0.000
  H 1 2 3 1.100975 103.353 119.612

```



```

H  1  2  3  1.100756 105.481 238.889
O  2  1  3  1.244156 169.257  17.024
H  6  2  1  0.980342 100.836  10.515

```

```
*
```

## NOTE:

- You need a good guess of the TS structure. Relaxed surface scans can help in almost all cases (see also example above).
- For TS optimization (in contrast to geometry optimization) an exact Hessian, a Hybrid Hessian or a modification of selected second derivatives is necessary.
- Analytic Hessian evaluation is available for HF and SCF methods, including the RI and RIJCOSX approximations and canonical MP2.
- Check the eigenmodes of the optimized structure for the eigenmode with a single imaginary frequency. You can also visualize this eigenmode with `orca_pltvib` (section 8.15.3.5) or any other visualization program that reads ORCA output files.
- If the Hessian is calculated during the TS optimization, it is stored as `basename.001.hess`, if it is recalculated several times, then the subsequently calculated Hessians are stored as `basename.002.hess`, `basename.003.hess`, ...
- If you are using the Hybrid Hessian, then you have to check carefully at the beginning of the TS optimization (after the first three to five cycles) whether the algorithm is following the correct mode (see TIP below). If this is not the case you can use the same Hybrid Hessian again via the `inhess read` keyword and try to target a different mode (via the `TS_Mode` keyword, see below).

In the example above the TS mode is of local nature. In such a case you can directly combine the relaxed surface scan with the TS optimization with the

## ! ScanTS

command, as used in the following example:

```

! UKS B3LYP SV(P) TightSCF SlowConv
! ScanTS # perform a relaxed surface scan and TS optimization
          # in one calculation
%geom scan B 1 0 = 2.0, 1.0, 15 end end
* int 0 2
C      0  0  0  0.000000  0.000  0.000
H      1  0  0  1.999962  0.000  0.000
H      1  2  0  1.095870 100.445  0.000
H      1  2  3  1.095971  90.180 119.467

```

```

H      1  2  3  1.095530   95.161  238.880
O      2  1  3  0.984205   164.404  27.073
H      6  2  1  0.972562   103.807  10.843
*
```

## NOTE:

- The algorithm performs the relaxed surface scan, aborts the Scan after the maximum is surmounted, chooses the optimized structure with highest energy, calculates the second derivative of the scanned coordinate and finally performs a TS optimization.
- If you do not want the scan to be aborted after the highest point has been reached but be carried out up to the last point, then you have to type:

```

%geom
    fullScan true # do not abort the scan with !ScanTS
end
```

As transition state finder we implemented the quasi-Newton like hessian mode following algorithm. [160–168] This algorithm maximizes the energy with respect to one (usually the lowest) eigenmode and minimizes with respect to the remaining  $3N - 7(6)$  eigenmodes of the Hessian.

## TIP

- You can check at an early stage if the optimization will lead to the “correct” transition state. After the first optimization step you find the following output for the redundant internal coordinates:

```

-----
                        Redundant Internal Coordinates
                        (Angstroem and degrees)
Definition                Value    dE/dq    Step    New-Value    frac.(TS mode)
-----
 1. B(H  1,C  0)           1.2857  0.013136  0.0286   1.3143           0.58
 2. B(H  2,C  0)           1.1002  0.014201 -0.0220   1.0782
 3. B(H  3,C  0)           1.1010  0.014753 -0.0230   1.0779
 4. B(H  4,C  0)           1.1008  0.014842 -0.0229   1.0779
 5. B(O  5,H  1)           1.2442 -0.015421 -0.0488   1.1954           0.80
 6. B(H  6,O  5)           0.9803  0.025828 -0.0289   0.9514
 7. A(H  1,C  0,H  2)      107.38 -0.001418  -0.88   106.49
 8. A(H  1,C  0,H  4)      105.48 -0.002209  -0.46   105.02
 9. A(H  1,C  0,H  3)      103.35 -0.003406   0.08   103.43
10. A(H  2,C  0,H  4)      113.30  0.001833   0.35   113.65
11. A(H  3,C  0,H  4)      113.38  0.002116   0.26   113.64
12. A(H  2,C  0,H  3)      112.95  0.001923   0.45   113.40
13. A(C  0,H  1,O  5)      169.26 -0.002089   4.30   173.56
14. A(H  1,O  5,H  6)      100.84  0.003097  -1.41    99.43
15. D(O  5,H  1,C  0,H  2)  17.02  0.000135   0.24    17.26
16. D(O  5,H  1,C  0,H  4) -104.09 -0.000100   0.52  -103.57
-----
```

```

17. D(O 5,H 1,C 0,H 3) 136.64 0.000004 0.39 137.03
18. D(H 6,O 5,H 1,C 0) 10.52 0.000078 -0.72 9.79
-----

```

Every Hessian eigenmode can be represented by a linear combination of the redundant internal coordinates. In the last column of this list the internal coordinates, that represent a big part of the mode which is followed uphill, are labelled. The numbers reflect their magnitude in the TS eigenvector (fraction of this internal coordinate in the linear combination of the eigenvector of the TS mode). Thus at this point you can already check whether your TS optimization is following the right mode (which is the case in our example, since we are interested in the abstraction of H1 from C0 by O5).

- If you want the algorithm to follow a different mode than the one with lowest eigenvalue, you can either choose the number of the mode:

```

%geom
  TS_Mode {M 1} # {M 1} mode with second lowest eigenvalue
  end          # (default: {M 0}, mode with lowest eigenvalue)
end

```

or you can give an internal coordinate that should be strongly involved in this mode:

```

%geom
  TS_Mode {B 1 5} # bond between atoms 1 and 5,
  end            # you can also choose an angle: {A N1 N2 N1}
                # or a dihedral: {D N1 N2 N3 N4}
end

```

#### TIP

- If you look for a TS of a breaking bond the respective internal coordinate might not be included in the list of redundant internal coordinates due to the bond distance being slightly too large, leading to slow or even no convergence at all. In order to prevent that behavior a region of atoms that are active in the TS search can be defined, consisting of e.g. the two atoms of the breaking bond. During the automatic generation of the internal coordinates the bond radii of these atoms (and their neighbouring atoms) are increased, making it more probable that breaking or forming bonds in the TS are detected as bonds.

```

%geom
  TS_Active_Atoms { 1 2 3 } # atoms that are involved in TS, e.g. for proton transfer
  end                    # the proton, its acceptor and its donor
  TS_Active_Atoms_Factor 1.5 # factor by which the cutoff for bonds is increased for
  end                    # the above defined atoms. (Default 1.5, i.e. increased by 50%)
end

```

### 8.2.10.2 Hessians for Transition State Calculations

For transition state (TS) optimization a simple initial Hessian, which is used for minimization, is not sufficient. In a TS optimization we are looking for a first order saddle point, and thus for a point on the PES where the curvature is negative in the direction of the TS mode (the TS mode is also called transition state vector, the only eigenvector of the Hessian at the TS geometry with a negative eigenvalue). Starting from an initial guess structure the algorithm used in the ORCA TS optimization has to climb uphill with respect to the TS mode, which means that the starting structure has to be near the TS and the initial Hessian has to account for the negative curvature of the PES at that point. The simple force-field Hessians cannot account for this, since they only know harmonic potentials and thus positive curvature.

The most straightforward option in this case would be (after having looked for a promising initial guess structure with the help of a relaxed surface scan) to calculate the exact Hessian before starting the TS optimization. With this Hessian (depending on the quality of the initial guess structure) we know the TS eigenvector with its negative eigenvalue and we have also calculated the exact force constants for all other eigenmodes (which should have positive force constants). For the HF, DFT methods and MP2, the analytic Hessian evaluation is available and is the best choice, for details see section Frequencies (8.3).

When only the gradients are available (most notably the CASSCF), the numerical calculation of the exact Hessian is very time consuming, and one could ask if it is really necessary to calculate the full exact Hessian since the only special thing (compared to the simple force-field Hessians) that we need is the TS mode with a negative eigenvalue.

Here ORCA provides two different possibilities to speed up the Hessian calculation, depending on the nature of the TS mode: the Hybrid Hessian and the calculation of the Hessian value of an internal coordinate. For both possibilities the initial Hessian is based on a force-field Hessian and only parts of it are calculated exactly. If the TS mode is of very local nature, which would be the case when e.g. cleaving or forming a bond, then the exactly calculated part of the Hessian can be the second derivative of only one internal coordinate, the one which is supposed to make up the TS mode (the formed or cleaved bond). If the TS mode is more complicated and more delocalized, as e.g. in a concerted proton transfer reaction, then the hybrid Hessian, a Hessian matrix in which the numerical second derivatives are calculated only for those atoms, which are involved in the TS mode (for more details, see section 9.21), should be sufficient. If you are dealing with more complicated cases where these two approaches do not succeed, then you still have the possibility to start the TS optimization with a full exact Hessian.

Numerical Frequency calculations are quite expensive. You can first calculate the Hessian at a lower level of theory or with a smaller basis set and use this Hessian as input for a subsequent TS optimization:

```
%geom inhess    Read                # this command comes with:
                InHessName "yourHessian.hess" # filename of Hessian input file
end
```

Another possibility to save computational time is to calculate exact Hessian values only for those atoms which are crucial for the TS optimization and to use approximate Hessian values for the rest. This option is very useful for big systems, where only a small part of the molecule changes its geometry during the transition and hence the information of the full exact Hessian is not necessary. With this option the coupling of the selected atoms are calculated exactly and the remaining Hessian matrix is filled up with a model initial Hessian:



### 8.2.11 MECP Optimization

There are reactions where the analysis of only one spin state of a system is not sufficient, but where the reactivity is determined by two or more different spin states (Two- or Multi-state reactivity). The analysis of such reactions reveals that the different PESs cross each other while moving from one stationary point to the other. In such a case you might want to use the ORCA optimizer to locate the point of lowest energy of the crossing surfaces (called the minimum energy crossing point, MECP).

As an example for such an analysis we show the MECP optimization of the quartet and sextet state of  $[\text{FeO}]^+$ .

```
!B3LYP TZVP Opt SurfCrossOpt SlowConv
%necp
  Mult 4
end
* xyz +1 6
Fe 0.000000    0.000000    1.000000
O  0.000000    0.000000    1.670000
*
```

- For further options for the MECP calculation, see section 9.21.3.

**TIP:** You can often use a minimum or TS structure of one of the two spin states as initial guess for your MECP-optimization. If this doesn't work, you might try a scan to get a better initial guess.

The results of the MECP optimization are given in the following output. The distance where both surfaces cross is at 1.994 Å. In this simple example there is only one degree of freedom and we can also locate the MECP via a parameter scan. The results of the scan are given in Figure for comparison. Here we see that the crossing occurs at a Fe-O-distance of around 2 Å.

For systems with more than two atoms a scan is not sufficient any more and you have to use the MECP optimization.

```
*****HURRAY*****
***      THE OPTIMIZATION HAS CONVERGED      ***
*****

-----
                Redundant Internal Coordinates
                --- Optimized Parameters ---
                (Angstroem and degrees)
Definition                OldVal   dE/dq   Step   FinalVal
-----
1. B(O  1,Fe  0)          1.9942 -0.000001 0.0000  1.9942
-----

*****
*** FINAL ENERGY EVALUATION AT THE STATIONARY POINT ***
```

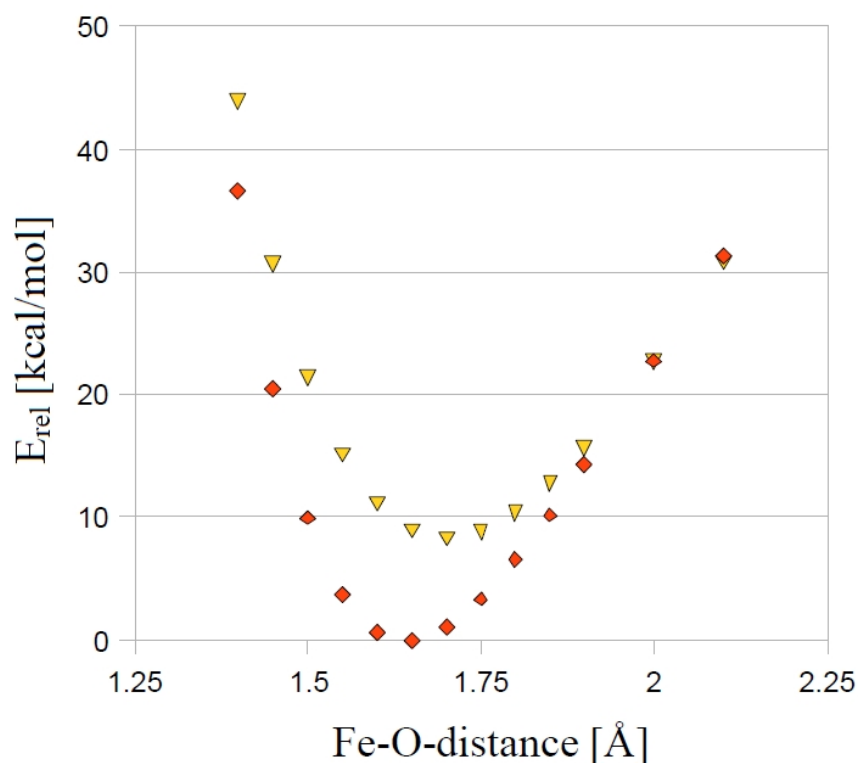

Figure 8.17: Parameter scan for the quartet and sextet state of  $[\text{FeO}]^+$  (B3LYP/SV(P)).

```

***                (AFTER 8 CYCLES)                ***
*****
-----
Energy difference between both states      -0.000002398
-----

```

A more realistic example with more than one degree of freedom is the MECP optimization of a structure along the reaction path of the  $\text{CH}_3\text{O} \leftrightarrow \text{CH}_2\text{OH}$  isomerization.

```

!B3LYP SV SurfCrossOpt SurfCrossNumFreq
%meCP Mult 1
end
*xyz 1 3
C    0.000000    0.000000    0.000000
H    0.000000    0.000000    1.300000
H    1.026719    0.000000   -0.363000
O   -0.879955    0.000000   -1.088889
H   -0.119662   -0.866667    0.961546
*

```

**NOTE:**

- To verify that a stationary point in a MECP optimization is a minimum, you have to use an adapted frequency analysis, called by `SurfCrossNumFreq` (see section 9.21.3).

## 8.2.12 Conical Intersection Optimization

A conical intersection (CI) is the molecular geometry at which two (or more) potential energy surfaces are degenerate and the non-adiabatic couplings between these states are non-vanishing. Locating these geometries is essential for chemical processes that are governed by non-adiabatic events, as e.g. photoisomerization, photostability - similar to locating transition states for chemical reactions.

As an example for such an analysis we show the conical intersection optimization of the ground and first excited state of singlet ethylene.

```

!B3LYP def2-SVP def2/J
!CI-Opt
%conical
  tddft_NRoots 2
  tddft_IRoot 1
end
* xyz 0 1
C      0.595560237      -0.010483480      -0.000284187
C     -0.831313750       0.167231832       0.001482505
H     -1.381857976       0.227877089       0.963419721
H      1.265119434       0.874806815       0.006897459
H     -1.382258208       0.243775568      -0.959090898
H      1.027489724      -1.032962768      -0.008829646
*

```

- For further options for the conical intersection calculation, see section 9.21.4.

**TIP:** You can often use a structure between the optimized structures of both states for your CI-optimization. If this doesn't work, you might try a scan to get a better initial guess.

The results of the CI-optimization are given in the following output. The energy difference between the ground and excited state is printed as E diff. (CI), being reasonably close for a conical intersection. For a description of the calculation of the non-adiabatic couplings at this geometry, see sections 8.4.7 and 8.4.8.

```

-----
-----|Geometry convergence|-----
Item          value          Tolerance          Converged
-----|-----|-----|-----
Energy change  -0.0015350321          0.0000050000          NO
E diff. (CI)   -0.0000352046          0.0001000000          YES
RMS gradient   0.0000483290          0.0001000000          YES
MAX gradient   0.0000865589          0.0003000000          YES
RMS step       0.0001303666          0.0020000000          YES
MAX step       0.0002364786          0.0040000000          YES

```



```

.....
Max(Bonds)      0.0000      Max(Angles)    0.01
Max(Dihed)     0.01       Max(Improp)   0.00
-----

```

Everything but the energy has converged. However, the energy appears to be close enough to convergence to make sure that the final evaluation at the new geometry represents the equilibrium energy. Convergence will therefore be signaled now

```

*****HURRAY*****
***      THE OPTIMIZATION HAS CONVERGED      ***
*****

```

-----

Redundant Internal Coordinates

--- Optimized Parameters ---  
(Angstroem and degrees)

Definition	OldVal	dE/dq	Step	FinalVal
1. B(C 1,C 0)	1.3253	-0.000067	0.0000	1.3253
2. B(H 2,C 1)	1.1258	-0.000086	0.0000	1.1258
3. B(H 3,C 0)	1.1285	0.000084	-0.0000	1.1285
4. B(H 4,C 1)	1.1259	-0.000085	0.0000	1.1259
5. B(H 5,C 0)	1.1285	0.000087	-0.0000	1.1285
6. A(H 3,C 0,H 5)	105.88	0.000026	-0.01	105.87
7. A(C 1,C 0,H 5)	127.11	-0.000008	0.01	127.11
8. A(C 1,C 0,H 3)	127.01	-0.000018	0.01	127.02
9. A(C 0,C 1,H 4)	126.92	0.000009	-0.01	126.91
10. A(H 2,C 1,H 4)	106.15	-0.000008	0.01	106.15
11. A(C 0,C 1,H 2)	126.94	-0.000001	-0.00	126.94
12. D(H 2,C 1,C 0,H 5)	106.90	0.000005	-0.01	106.89
13. D(H 4,C 1,C 0,H 3)	106.86	0.000000	-0.01	106.85
14. D(H 4,C 1,C 0,H 5)	-73.36	0.000003	-0.01	-73.37
15. D(H 2,C 1,C 0,H 3)	-72.88	0.000003	-0.01	-72.90

```

*****
*** FINAL ENERGY EVALUATION AT THE STATIONARY POINT ***
***      (AFTER 15 CYCLES)      ***
*****

```

## NOTE

- The first state (ground or excited) is defined via the general ORCA input (multiplicity; tddft or casscf blocks for excited states).
- The second state (again ground or excited, same or different multiplicity as the first state) is defined via the conical block.

- From our experience best performance is obtained for CI optimizations of ground and excited state, but other combinations are possible as well (excited state and excited state; for same or different multiplicities). For more information on the available options see section 9.21.4.

### 8.2.13 Constant External Force - Mechanochemistry

Constant external force can be applied on the molecule within the EFEI formalism [169] by pulling on the two defined atoms. To apply the external force, use the POTENTIALS in the geom block. The potential type is C for Constant force, indexes of two atoms (zero-based) and the value of force in nN.

```
! def2-svp OPT
%geom
  POTENTIALS
    { C 2 3 4.0 }
  end
end

* xyz 0 1
O      0.73020      -0.07940      -0.00000
O     -0.73020       0.07940      -0.00000
H      1.21670       0.75630       0.00000
H     -1.21670      -0.75630       0.00000
*
```

The results are seen in the output of the SCF procedure, where the total energy already contains the force term.

```
-----
TOTAL SCF ENERGY
-----
```

Total Energy	:	-150.89704913 Eh	-4106.11746 eV
Components:			
Nuclear Repulsion	:	36.90074715 Eh	1004.12038 eV
External potential	:	-0.25613618 Eh	-6.96982 eV
Electronic Energy	:	-187.54166010 Eh	-5103.26802 eV

### 8.2.14 Intrinsic Reaction Coordinate

The Intrinsic Reaction Coordinate (IRC) is a special form of a minimum energy path, connecting a transition state (TS) with its downhill-nearest intermediates. A method determining the IRC is thus useful to determine whether a transition state is directly connected to a given reactant and/or a product.

ORCA features its own implementation of Morokuma and coworkers' popular method. [170] The IRC method can be simply invoked by adding the IRC keyword as in the following example.

```
! UKS B3LYP SV(P) TightSCF KDIIS SOSCF Freq IRC
* xyz 0 2
  C -0.000  0.001 -0.000
  H  1.290  0.005 -0.006
  H -0.330  1.050 -0.002
  H -0.252 -0.532 -0.929
  H -0.286 -0.545  0.911
  O  2.499  0.220  0.065
  H  2.509  1.085  0.525
*
```

For more information and further options see section [9.22.1](#).

#### NOTE

- The same method and basis set as used for optimization and frequency calculation should be used for the IRC run.
- The IRC keyword can be requested without, but also together with OptTS, ScanTS, NEB-TS, AnFreq and NumFreq keywords.
- In its default settings the IRC code checks whether a Hessian was computed before the IRC run. If that is not the case, and if no Hessian is defined via the %irc block, a new Hessian is computed at the beginning of the IRC run.
- A final trajectory (\_IRC-Full.trj.xyz) is generated which contains both directions, forward and backward, by starting from one endpoint and going to the other endpoint, visualizing the entire IRC. Forward (\_IRC\_F.trj.xyz and \_IRC\_F.xyz) and backward (\_IRC\_B.trj.xyz and \_IRC\_B.xyz) trajectories and xyz files contain the IRC and the last geometry of that respective run.

### 8.2.15 Printing Hessian in Internal Coordinates

When a Hessian is available, it can be printed out in redundant internal coordinates as in the following example:

```
! opt
%geom inhess read
  inhessname "h2o.hess"
  PrintInternalHess true
end
*xyz 0 1
  O  0.000000  0.000000  0.000000
  H  0.968700  0.000000  0.000000
  H -0.233013  0.940258  0.000000
*
```

## NOTE

- The Hessian in internal coordinates is (for the input printHess.inp) stored in the file printHess\_internal.hess .
- The corresponding lists of redundant internals is stored in printHess.opt .
- Although the !Opt keyword is necessary, an optimization is not carried out. ORCA exits after storing the Hessian in internal coordinates.

### 8.2.16 Geometry Optimizations using the L-BFGS optimizer

Optimizations using the L-BFGS optimizer are done in Cartesian coordinates. They can be invoked quite simple as in the following example:

```
! L-Opt
! MM
%mm
  ORCAFFFILENAME "CHMH.ORCAFF.prms"
end
*pdbfile 0 1 CHMH.pdb
```

Using this optimizer systems with 100s of thousands of atoms can be optimized. Of course, the energy and gradient calculations should not become the bottleneck for such calculations, thus MM or QM/MM methods should be used for such large systems.

Only the hydrogen positions can be optimized with the following command:

```
! L-OptH
```

But also other elements can be exclusively optimized with the following command:

```
! L-OptH
%geom
  OptElement F # optimize fluorine only when L-OptH is invoked.
               # Does not work with the regular optimizer.
end
```

When fragments are defined for the system, each fragment can be optimized differently (similar to the fragment optimization described above). The following options are available:

**FixFrgs** Freeze the coordinates of all atoms of the specified fragments.

**RelaxHFrgs** Relax the hydrogen atoms of the specified fragments. Default for all atoms if !L-OptH is defined.

**RelaxFrag**s Relax all atoms of the specified fragments. Default for all atoms if !L-Opt is defined.

**RigidFrag**s Treat each specified fragment as a rigid body, but relax the position and orientation of these rigid bodies.

NOTE:

- The fragments have to be defined after the coordinate input.

A more complex example is depicted in the following:

```
! L-OptH
%mm
  ORCAFFFILENAME "CHMH.ORCAFF.prms"
end
*pdbfile 0 1 CHMH.pdb
%geom
  Frags
    2 {8168:8614} end      # First the fragments need to be defined
    3 {8615:8699} end      # Note that all other atoms belong to
    4 {8700:8772} end      # fragment 1 by default
    5 {8773:8791} end      #
  RelaxFrag {2} end      # Fragment 2 is fully relaxed
  RigidFrag {3 4 5} end  # Fragments 3, 4 and 5 are treated as rigid bodies each.
end
```

### 8.2.17 Nudged Elastic Band Method

The Nudged Elastic Band (NEB) method is used to find a minimum energy path (MEP) connecting given reactant and product state minima on the energy surface. An initial path is generated and represented by a discrete set of configurations of the atoms, referred to as images of the system. The number of images is specified by the user and has to be large enough to obtain sufficient resolution of the path. The implementation in ORCA is described in detail in the article by Ásgeirsson et. al. [171] and in section 9.22.2 along with the input options. The most common use of the NEB method is to find the highest energy saddle point on the potential energy surface specifying the transition state for a given initial and final state. Rigorous convergence to a first order saddle point can be obtained with the climbing image NEB (CI-NEB), where the highest energy image is pushed uphill in energy along the tangent to the path while relaxing downhill in orthogonal directions. Another method for finding a first order saddle point is the NEB-TS which uses the CI-NEB method with a loose tolerance to begin with and then switches over to the OptTS method to converge on the saddle point. This combination can be a good choice for calculations of complex reactions where the ScanTS method fails or where 2D relaxed surface scans are necessary to find a good initial guess structure for the OptTS method. The zoomNEB variants are a good choice in case of very complex transition states with long tails. For more and detailed information on the various NEB variants implemented in ORCA please consult section 9.22.2.

In their simplest form NEB, NEB-CI and NEB-TS only require the reactant and product state configurations (one via the xyz block, and the other one via the keyword `neb_end_xyzfile`):

```
!NEB-TS # or !NEB or !NEB-CI or !ZOOM-NEB-TS or !ZOOM-NEB-CI
%neb
  neb_end_xyzfile "final.xyz"
end
```

Below is an example of an NEB-TS run involving an intramolecular proton transfer within acetic acid. The simplest input is

```
!XTB NEB-TS
%neb
  neb_end_xyzfile "final.xyz"
end

*xyz 0 1
C      0.416168      0.038758      -0.014077
C      0.041816      0.011798       1.439610
O      1.524458      0.176600      -0.453888
O     -0.654209     -0.127881     -0.803857
H     -0.391037     -0.126036     -1.737478
H     -0.913438      0.507022      1.585301
H     -0.057787     -1.026455      1.750845
H      0.819515      0.485425      2.030252
*
```

Where the `final.xyz` structure contains the corresponding structure with the proton on the other oxygen.

The initial path is reasonable and the CI calculation can be switched on after five NEB iterations.

Starting iterations:

Optim.	Iteration	HEI	E(HEI)-E(0)	max( Fp )	RMS(Fp)	dS
Switch-on CI threshold				0.020000		
LBFGS	0	4	0.081017	0.073897	0.018915	3.2882
LBFGS	1	5	0.070244	0.056668	0.013913	3.2770
LBFGS	2	5	0.062934	0.038972	0.008763	3.3376
LBFGS	3	5	0.057358	0.032076	0.006535	3.3950
LBFGS	4	4	0.053260	0.019015	0.003599	3.4826

Image 4 will be converted to a climbing image in the next iteration ( $\max(|Fp|) < 0.02000$ )

Optim.	Iteration	CI	E(CI)-E(0)	max( Fp )	RMS(Fp)	dS	max( FCI )	RMS(FCI)
Convergence thresholds				0.020000	0.010000		0.002000	0.001000

The CI run converges after another couple of iterations:

## 8.2 Geometry Optimizations, Surface Scans, Transition States, MECPs, Conical Intersections, IRC, NEB

```
*****H U R R A Y*****
***      THE NEB OPTIMIZATION HAS CONVERGED      ***
*****
```

Subsequently a summary of the MEP is printed:

```
-----
                        PATH SUMMARY
-----
All forces in Eh/Bohr.

Image Dist.(Ang.)   E(Eh)   dE(kcal/mol)  max(|Fp|)  RMS(Fp)
  0    0.000        -14.45993    0.00        0.00011   0.00004
  1    0.426        -14.44891    6.91        0.00092   0.00033
  2    0.652        -14.42864   19.63        0.00084   0.00038
  3    0.805        -14.41132   30.50        0.00075   0.00027
  4    0.932        -14.40562   34.08        0.00057   0.00018 <= CI
  5    1.044        -14.41047   31.03        0.00057   0.00024
  6    1.153        -14.42200   23.80        0.00103   0.00034
  7    1.280        -14.43666   14.60        0.00098   0.00037
  8    1.476        -14.45106    5.56        0.00106   0.00033
  9    1.869        -14.45988    0.03        0.00013   0.00006
```

Additionally, detailed information on the highest energy image (or the CI) is printed:

```
-----
                        INFORMATION ABOUT SADDLE POINT
-----

Climbing image          .... 4
Energy                  .... -14.40561577 Eh
Max. abs. force         .... 9.5976e-04 Eh/Bohr
```

```
-----
                        SADDLE POINT (ANGSTROEM)
-----

C    0.040867    0.007347   -0.497635
C   -0.075595    0.017879    0.979075
O    1.122340    0.126074   -1.145534
O   -0.928470   -0.137946   -1.298318
H    0.165808   -0.021676   -2.055704
H   -0.996979    0.514720    1.271668
H   -0.116377   -1.013504    1.327873
H    0.788406    0.507105    1.418575
```

```
-----
                        FORCES (Eh/Bohr)
-----

C   -0.000646   -0.000111    0.000086
...
-----
```

UNIT TANGENT

```
-----
C    -0.246569    -0.031821    -0.019359
...
```

=> Unit tangent is an approximation to the TS mode at the saddle point

Next a TS optimization is performed on the CI from the NEB run.

Finally, a TS optimization is started, after which the MEP information is updated by including the TS structure:

```
-----
                        PATH SUMMARY FOR NEB-TS
-----
All forces in Eh/Bohr. Global forces for TS.
```

Image	E(Eh)	dE(kcal/mol)	max( Fp )	RMS(Fp)
0	-14.45993	0.00	0.00011	0.00004
1	-14.44891	6.91	0.00092	0.00033
2	-14.42864	19.63	0.00084	0.00038
3	-14.41132	30.50	0.00075	0.00027
4	-14.40562	34.08	0.00057	0.00018 <= CI
TS	-14.40562	34.08	0.00033	0.00013 <= TS
5	-14.41047	31.03	0.00057	0.00024
6	-14.42200	23.80	0.00103	0.00034
7	-14.43666	14.60	0.00098	0.00037
8	-14.45106	5.56	0.00106	0.00033
9	-14.45988	0.03	0.00013	0.00006

Note that here both TS and CI are printed for comparison.

### 8.3 Vibrational Frequencies

Vibrational frequency calculations are available through analytical differentiation of the SCF energy as well as one- or two-sided numerical differentiation of analytical gradients, i.e. for Hartree-Fock and DFT models. For methods without analytical gradient a numerically calculated gradient can be used (keyword `NumGrad`) for numerical frequencies. Please note, that this will be a very time consuming calculation.

The use of vibrational frequency calculations is fairly simple:

```
# any Hartree-Fock or DFT model can be used here
! RKS BP def2-TZVP RI def2/J

# Tight SCF convergence and larger integration grids are advisable
# in order to minimize the numerical noise in the frequencies.
! TightSCF Grid5 NoFinalGrid
```



```

# perform a geometry optimization first
! Opt

# Run an analytical or numerical frequency calculation afterwards
! AnFreq # or just '! Freq'
# numerical:
! NumFreq

# details of the analytical frequency calculation
%freq Hess2ElFlags 1,2,2,1 # use the RIJCOSX approximation
                           # (this is the new default for RIJCOSX Hessian)

end

# details of the numerical frequency calculation
%freq CentralDiff true # use central-differences (this is the default)
Increment 0.005 # increment in bohr for the
                 # differentiation (default 0.005)

end

! bohrs
* xyz 0 1
O      -1.396288   -0.075107    0.052125
O      1.396289   -0.016261   -0.089970
H      -1.775703    1.309756   -1.111179
H      1.775687    0.140443    1.711854
*
```

The user has full control over approximations involved in the Hessian calculation. `Hess2ElFlags`( $i_1, i_2, i_3, i_4$ ), where  $i_k$  ( $i_k = 0$  to 2) adjust the use of the RI and COSX approximations. In case  $i_k = 0$  no approximation in the 2-electron integrals is introduced.  $i_k = 1$  means the RI approximation in the Coulomb part is in use.  $i_k = 2$  corresponds to COSX algorithm in the HF exchange.  $i_1$  corresponds to explicit Fock matrix derivatives,  $i_2$  - Fock matrix depended on pseudo density,  $i_3$  - solution of the CP-SCF equations,  $i_4$  - explicit integral second derivative.

In the introduced notation the RIJDX default flags are (1, 1, 1, 1), the RIJCOSX are (1, 2, 2, 1). Analytical frequency calculations are also implemented at MP2 level. Please note, that the `Hess2ElFlags` are ignored by the MP2 module. Furthermore, MP2 frequency calculations are very time-consuming and need a lot of disk space.

At the end of the frequency job you get an output like this:

```

-----
VIBRATIONAL FREQUENCIES
-----

0:          0.00 cm**-1
```

```
1:      0.00 cm**-1
2:      0.00 cm**-1
3:      0.00 cm**-1
4:      0.00 cm**-1
5:      0.00 cm**-1
6:     311.78 cm**-1
7:     887.65 cm**-1
8:    1225.38 cm**-1
9:    1394.81 cm**-1
10:   3624.88 cm**-1
11:   3635.73 cm**-1
```

This output consists of the calculated vibrational frequencies, the vibrational modes and the thermochemical properties at 298.15 K. In the example above there are six frequencies which are identically zero. These frequencies correspond to the rotations and translations of the molecule. They have been projected out of the Hessian before the calculation of the frequencies and thus, the zero values do not tell you anything about the quality of the Hessian that has been diagonalized. The reliability of the calculated frequencies has to be judged by comparison of calculations with different convergence criteria, increments, integration grids etc. The numerical error in the frequencies may reach  $50 \text{ cm}^{-1}$  but should be considerably smaller in most cases. Significant negative frequencies indicate saddle points of the energy hypersurface and prove that the optimization has not resulted in an energy minimum.

**Mass dependencies:** Of course the calculated frequencies depend on the masses used for each atom. While this can be influenced later through the `orca_vib` routine (see Section 8.15.3.6 for more detail) and individually for each atom in the geometry input, one might prefer using a set of precise atomic masses rather than the set of atomic weights (which are set as default). This can be achieved through the `!Mass2016` keyword, which triggers Orca to use those atomic masses representing either the most abundant isotope or the most stable isotope (if all isotopes are unstable) of a certain element (e.g. the mass of  $^{35}\text{Cl}$  for chlorine or the mass of  $^{98}\text{Tc}$ ).

**NOTE:** The calculation of numerical frequencies puts rather high demands on both computer time and accuracy. In order to get reliable frequencies make sure that:

- Your SCF is tightly converged. A convergence accuracy of at least  $10^{-7}$  Eh in the total energy and  $10^{-6}$  in the density is desirable.
- Grids of at least `Grid4` or preferably larger are recommended.
- The use of two-sided (i.e. central) differences increases the computation time by a factor of two but gives more accurate and reliable results.
- Small auxiliary basis sets like DGauss/J or DeMon/J may not result in fully converged frequencies (up to  $40 \text{ cm}^{-1}$  difference compared to frequencies calculated without RI). The def2/J universal auxiliary basis sets of Weigend that are now the default in ORCA (or the SARC/J for scalar relativistic calculations) are thought to give sufficiently reliable results.

- Possibly, the convergence criteria of the geometry optimization need to be tightened in order to get fully converged results.
- If you can afford it, decrease the numerical increment to 0.001 Bohr or so. This puts even higher demands on the convergence characteristics of the SCF calculation but should also give more accurate numerical second derivatives. If the increment is too small or too high inaccurate results are expected.

The calculation of analytical frequencies is memory consuming. To control memory consumption the `%maxcore` parameter must be set. For example `%maxcore 8192` - use 8 Gb of memory per processor for the calculation. The user should provide the value according to the computer available memory. The batching based on `%maxcore` parameter will be introduced automatically to overcome probable memory shortage.

Numerical frequency calculations are restartable (but analytical frequency calculations are not). If the numerical frequencies job died for one reason or another you can simply continue from where it stopped as in the following example:

```
! RHF STO-3G
! NumFreq
%freq Restart true # restart an old calculation
                    # this requires a .hess file to be present
end
* int 0 1
  C 0 0 0 0.0000 0 0
  C 1 0 0 1.2160 0 0
  H 1 2 0 1.083 180 0
  H 2 1 3 1.083 180 0
*
```

#### NOTE

- You must not change the level of theory, basis set or any other detail of the calculation. Any change will produce an inconsistent, essentially meaningless Hessian.
- The geometry at which the Hessian is calculated must be identical. If you followed a geometry optimization by a frequency run then you must restart the numerical frequency calculation from the optimized geometry.
- Numerical frequencies can be performed in multi-process mode. Please see section 5.2 (“Hints on the use of parallel ORCA”) for more information.
- In multi-process mode the restart will take off from the locally calculated Hessians (`.procmyid.hess`, e.g. `.proc0.hess`, `.proc1.hess`) where `myid` is the process id of some local process. Please make sure that all these local Hessians get copied to your compute directory. If restart is set and no local files to be found, ORCA will try to restart on the global Hessian file.
- The Hessian file will contain a joblist, showing which displacements have been performed. You can recalculate a single (or more) displacements by changing the 1 (“done”-) entry to 0 (“to-be-done”).

- The Hessian can be transformed to redundant internal coordinates. More information can be found in section 8.2.15.

## 8.4 Excited States with RPA, CIS, CIS(D), ROCIS and TD-DFT

ORCA features a module to perform TD-DFT, single-excitation CI (CIS) and RPA. The module works with either closed-shell (RHF or RKS) or unrestricted (UHF or UKS) reference wavefunctions. For DFT models the module automatically chooses TD-DFT and for HF wavefunctions the CIS model. If the RI approximation is used in the SCF part it will also be used in the excited states calculation. A detailed documentation is provided in section 9.23.

### 8.4.1 General Use

In its simplest form it is only necessary to provide the number of roots sought:

```
! RKS B3LYP/G SV(P) TightSCF

%tddft nroots      8
      maxdim      2 #Davidson expansion space = MaxDim * NRoots
      triplets true
      end

* int 0 1
      C(1)  0 0 0 0.00 0.0      0.00
      O(2)  1 0 0 1.20 0.0      0.00
      H(3)  1 2 0 1.08 120      0.00
      H(3)  1 2 3 1.08 120     180.00
*
```

The MaxDim parameter controls the maximum number of expansion vectors in the iterative solution of the CI equations. The default is the smallest possible choice. The triplets parameter is only valid for closed-shell references. If chosen as true the program will also determine the triplet excitation energies in addition to the singlets.

### 8.4.2 Use of TD-DFT for the Calculation of X-ray Absorption Spectra

In principle X-ray absorption spectra are “normal” absorption spectra that are just taken in a special high-energy wavelength range. Due to the high energy of the radiation employed (several thousand eV), core-electrons rather than valence electrons are excited. This has two consequences: a) the method becomes element specific because the core-level energies divide rather cleanly into regions that are specific for a given element. b) the wavelength of the radiation is so short that higher-order terms in the expansion of the light-matter interaction become important. Most noticeably, quadrupole intensity becomes important.

X-ray absorption spectra can be generally divided into three regions: a) the pre-edge that corresponds to transitions of core electrons into low lying virtual orbitals that lead to bound states. b) the rising edge that corresponds to excitations to high-lying states that are barely bound, and c) the extended X-ray absorption fine structure region (EXAFS) that corresponds to electrons being ejected from the absorber atom and scattered at neighbouring atoms.

With the simple TD-DFT calculations described here, one focuses the attention on the pre-edge region. Neither the rising edge nor the EXAFS region are reasonably described with standard electronic structure methods and no comparison should be attempted. In addition, these calculations are restricted to K-edges as the calculation of L-edges is much more laborious and requires a detailed treatment of the core hole spin orbit coupling.

It is clearly hopeless to try to calculate enough states to cover all transitions from the valence to the pre-edge region. Hence, instead one hand-selects the appropriate donor core orbitals and only allows excitations out of these orbitals into the entire virtual space. This approximation has been shown to be justified. [172] One should distinguish two situations: First, the core orbital in question may be well isolated and unambiguously defined. This is usually the case for metal 1s orbitals if there is only one metal of the given type in the molecule. Secondly, there may be several atoms of the same kind in the molecule and their core orbitals form the appropriate symmetry adapted linear combinations dictated by group theory. In this latter case special treatment is necessary: The sudden approximation dictates that the excitations occurs from a local core orbital. In previous versions of the program you had to manually localize the core holes. In the present version there is an automatic procedure that is described below.

A typical example is  $\text{TiCl}_4$ . If we want to calculate the titanium K-edge, the following input is appropriate:

```
! BP86 ZORA ZORA-def2-TZVP(-f) SARC/J TightSCF
%maxcore 1024

%tddft OrbWin[0] = 0,0,-1,-1
      NRoots 25
      DoQuad true
      end

* int 0 1
Ti 0 0 0 0 0 0
Cl 1 2 3 2.15 0 0
Cl 1 2 3 2.15 109.4712 0
Cl 1 2 3 2.15 109.4712 120
Cl 1 2 3 2.15 109.4712 240
*
```

NOTE:

- The absolute transition energies from such calculations are off by a few hundred electron volts due to the shortcomings of DFT. The shift is constant and very systematic for a given element. Hence, calibration is possible and has been done for a number of edges already. Calibration depends on the basis set!

- Quadrupole contributions (and magnetic dipole contributions) have been invoked with `DoQuad true`, which is essential for metal edges. For ligand edges, the contributions are much smaller.
- `OrbWin` is used to select the single donor orbital (in this case the metal 1s). The LUMO (45) and last orbital in the set (174) are selected automatically if “-1” is given. This is different from previous program versions where the numbers had to be given manually.

The output contains standard TD-DFT output but also:

```

-----
          COMBINED ELECTRIC DIPOLE + MAGNETIC DIPOLE + ELECTRIC QUADRUPOLE SPECTRUM (origin adjusted)
-----
State   Energy Wavelength   D2      m2      Q2      D2+m2+Q2      D2/TOT      m2/TOT      Q2/TOT
      (cm-1)   (nm)
-----
.....

```

This section contains the relevant output since it combines electric dipole, electric quadrupole and magnetic dipole transition intensities into the final spectrum. Importantly, there is a gauge issue with the quadrupole intensity: the results depend on the where the origin is placed. We have proposed a minimization procedure that guarantees the fastest possible convergence of the multipole expansion. [173]

The spectra are plotted by calling

```
orca_mapspc MyOutput.out ABSQ -eV -x04890 -x14915 -w1.3
```

Starting from ORCA version 4.1 one may obtain exact origin independent transition moments which can be combined with the multipole moments up to 2nd order to regenerate the electric dipole, electric quadrupole and magnetic dipole contributions in either length or the velocity representations. This requires in addition to the electric dipole (D), electric quadrupole (Q) and magnetic dipole (m) intensities the corresponding electric dipole - magnetic quadrupole (DM) and the electric dipole - electric octupole (DO) intensities. [174] [175]. See also section 9.24.1.

These spectra are requested by:

```

DoQuad true
DoLength true #Evaluate the exact oscillation strengths and multipole moments
              #up to 2nd order in length representation
DoVelocity true #Evaluate the exact oscillation strengths and multipole moments
               #up to 2nd order in velocity representation

```

Resulting in:

-----  
 COMBINED ELECTRIC DIPOLE + MAGNETIC DIPOLE + ELECTRIC QUADRUPOLE SPECTRUM (Origin Independent, Length)  
 -----

State (cm-1)	Energy (nm)	Wavelength	D2 (*1e6)	m2 (*1e6)	Q2	D2+m2+Q2+DM+D0	D2/TOT	m2/TOT	Q2/TOT
-----------------	----------------	------------	--------------	--------------	----	----------------	--------	--------	--------

...

-----  
 COMBINED ELECTRIC DIPOLE + MAGNETIC DIPOLE + ELECTRIC QUADRUPOLE SPECTRUM (Exact Formulation, Length)  
 -----

State (cm-1)	Energy (nm)	Wavelength	D2 (*1e6)	m2 (*1e6)	Q2	Exact Osc. Strength	D2/TOT	m2/TOT	Q2/TOT
-----------------	----------------	------------	--------------	--------------	----	---------------------	--------	--------	--------

...

-----  
 COMBINED ELECTRIC DIPOLE + MAGNETIC DIPOLE + ELECTRIC QUADRUPOLE SPECTRUM (Origin Independent, Velocity)  
 -----

State (cm-1)	Energy (nm)	Wavelength	P2 (*1e6)	m2 (*1e6)	Q2	P2+m2+Q2+PM+P0	P2/TOT	m2/TOT	Q2/TOT
-----------------	----------------	------------	--------------	--------------	----	----------------	--------	--------	--------

...

-----  
 COMBINED ELECTRIC DIPOLE + MAGNETIC DIPOLE + ELECTRIC QUADRUPOLE SPECTRUM (Exact Formulation, Velocity)  
 -----

State (cm-1)	Energy (nm)	Wavelength	P2 (*1e6)	m2 (*1e6)	Q2	Exact Osc. Strength	P2/TOT	m2/TOT	Q2/TOT
-----------------	----------------	------------	--------------	--------------	----	---------------------	--------	--------	--------

...

The Exact transition moments spectra are plotted by calling:

```
orca_mapspc MyOutput.out ABSOI/ABSVOI -eV -x04890 -x14915 -w1.3
```

Although the multipole moments up to 2nd order:

- Only approximate origin independence is achieved by using the length approximation for distances from the excited atom up to about 5 Angstrom.
- Can form negative intensities which can be partly cured by using larger basis sets.

The exact transition moments:

- Behave like the multipole expansion in the velocity representation.
- They are by definition origin independent they do not suffer from artificial negative values like the multipole moments beyond 1st order.
- They are used with the multipole moments up to 2nd order to regenerate the electric dipole, electric quadrupole and magnetic dipole contributions in either length or the velocity representation.

Now, let us turn to the Cl K-edge. Looking at the output of the first calculation, we have:

```

-----
ORBITAL ENERGIES
-----

NO  OCC      E(Eh)      E(eV)
 0  2.0000   -180.182806 -4903.0234
 1  2.0000   -101.517692 -2762.4368
 2  2.0000   -101.517681 -2762.4365
 3  2.0000   -101.517442 -2762.4300
 4  2.0000   -101.517442 -2762.4300
 5  2.0000   -19.814042  -539.1675
 6  2.0000   -16.394212  -446.1092
 7  2.0000   -16.394210  -446.1091
 8  2.0000   -16.394203  -446.1089
 9  2.0000    -9.281040  -252.5499
10  2.0000    -9.281011  -252.5491
11  2.0000    -9.280892  -252.5459
12  2.0000    -9.280892  -252.5459
18  2.0000    -7.034911  -191.4297
....

```

And looking at the energy range or the orbital composition, we find that orbitals 1 through 4 are Cl 1s-orbitals. They all have the same energy since they are essentially non-interacting. Hence, we can localize them without invalidating the calculation. To this end, you can invoke the automatic localization for XAS which modifies the input to:

```

! BP86 ZORA ZORA-def2-TZVP(-f) SARC/J TightSCF
%maxcore 1024

%tddft  XASLoc[0] = 1,4
        OrbWin[0] = 1,1,-1,-1
        NRoots    25
        DoQuad   true
        end

* int 0 1
Ti 0 0 0 0 0 0
Cl 1 2 3 2.15 0 0
Cl 1 2 3 2.15 109.4712 0
Cl 1 2 3 2.15 109.4712 120
Cl 1 2 3 2.15 109.4712 240
*

```

- This localizes the orbitals 1 through 4 of operator 0 (the closed-shell) and then allows excitations (arbitrarily) from core hole 1 only. You could choose any of the three other localized 1s orbitals instead without changing the result. You could even do all four core holes simultaneously (they produce identical spectra) in which case you have the entire ligand K-edge intensity and not just the one normalized to a single chlorine (this would be achieved with `OrbWin[0] = 1,4,-1,-1`).



- If you have a spin unrestricted calculation, you need to give the same **XASLoc** and **OrbWin** information for the spin-down orbitals as well.

Quite nice results have been obtained for a number of systems in this way. [176]

### 8.4.3 Excited State Geometry Optimization

For RPA, CIS, TDA and TD-DFT the program can calculate analytic gradients. With the help of the **IROOT** keyword, a given state can be selected for geometry optimization. Note however, that if two states cross during the optimization it may fail to converge or fail to converge to the desired excited state (see section 8.4.3.1 below)! If you want to follow a triplet state instead of the singlet, please set **IROOTMULT** to **TRIPLET**.

```
! RHF SVP TightSCF Opt

%tddft NRoots    1
      IRoot      1
end

* int 0 1
  C(1)  0 0 0 0.00 0.0    0.00
  O(2)  1 0 0 1.20 0.0    0.00
  H(3)  1 2 0 1.08 120    0.00
  H(3)  1 2 3 1.08 120   180.00
*
```

Note that this example converges to a saddle point as can be verified through a numerical frequency calculation (which is also possible with the methods mentioned above). The excited state relaxed density matrix is available from such gradient runs (**MyJob.cisp** when using the **KeepDens** keyword) and can be used for various types of analysis. Note that the frozen core option is available starting from version 2.8.0.

#### 8.4.3.1 Root Following Scheme for Difficult Cases

In case there is a root flipping after a step during the geometry optimization, it might be impossible to converge an excited state geometry using the regular methods. To help in those cases, the flag **FOLLOWIROOT** might be set to **TRUE**. Then, the total overlap between the excited state wavefunctions will be calculated and compared with the previous from **IROOT**. The flag **IROOT** will be thus adjusted to follow the maximum overlap.

It is important to stress that this will not necessarily solve all problems (root flipping can be particularly bad if the system is highly symmetric), for the excited states may change too much during the optimization. If that happens, it is advisable to restart the calculation after some steps and check which **IROOT** you still want. This can also be used when calculating numerical gradients and Hessians, in case you suspect of root flipping after the displacements.

### 8.4.4 Doubles Correction

For CIS (and also for perturbatively corrected time-dependent double-hybrid functionals) the program can calculate a doubles correction to the singles-only excited states. The theory is due to Head-Gordon and co-workers.

```
%cis dcorr n # n=1,2,3,4 are four different algorithms that
              # lead to (essentially) the same result but differ
              # in the way the rate-limiting steps are handled
```

NOTE:

- CIS(D) is often a quite big improvement over CIS.
- The cost of the (D) correction is  $O(N^5)$  and therefore comparable to RI-MP2. Since there are quite a few things more to be done for (D) compared to RI-MP2, expect the calculations to take longer. In the most elementary implementation the cost is about two times the time for RI-MP2 for each root.
- The (D) correction is compatible with the philosophy of the double-hybrid density functionals and should be used if these functionals are combined with TD-DFT. The program takes this as the default but will not enforce it. The (D) correction can be used both in a TD-DFT and TDA-DFT context.
- In our implementation it is only implemented together with the RI approximation and therefore you need to supply an appropriate (“/C”) fitting basis.
- The program will automatically put the RI-MP2 module into operation together with the (D) correction. This will result in the necessary integrals becoming available to the CIS module.

### 8.4.5 Spin-orbit coupling

It is also possible to include spin-orbit coupling between singlets and triplets calculated from TD-DFT by using quasi-degenerate perturbation theory (please refer to the relevant publication [177]), similarly to what is done in ROCIS. In order to do that, the flag DOSOC must be set to TRUE. The reduced matrix elements are printed and the new transition dipoles between all SOC coupled states are also printed after the regular ones. This option is currently still not compatible with double hybrids, but works for all other cases including CPCM. All the options regarding the SOC integrals can be altered in the %rel block, as usual.

```
%cis dosoc true
```

Please have in mind that, as it is, you can only calculate the SOC between excited singlets and the spin-adapted triplets. There is no SOC starting from a UHF/UKS wavefunction. If you want more information printed such as the full SOC matrix or triplet-triplet couplings, please set a higher PRINTLEVEL.

### 8.4.5.1 Geometry Optimization of SOC States

If you want to compute geometries for the SOC states, just choose `SOCGRAD TRUE` and a given `IROOT`. The weighed “unrelaxed” gradient will then be calculated after selecting the CIS/TD-DFT states with contribution larger than 0.01%. Each gradient will be calculated separately and, after that, the final SOC gradient will be computed as a weighted sum. Setting `IROOT 0` in this case corresponds to ask for the SOC ground state, which is NOT necessarily equal to the ground state from HF/DFT.

### 8.4.6 Transient spectra

If one wants to compute transient spectra, or transition dipoles starting from a given excited state, the option `DOTRANS` must be set to `TRUE` and an `IROOT` should be given for the initial state (the default is 1). If `DOTRANS ALL` is requested instead, the transition dipoles between all states are computed. The transient transition dipoles will then be printed after the normal spectra. This option is currently only available for CIS/TDA and is done using the expectation value formalism, as the other transition dipole moments in ORCA.

```
%cis dotrans true
#or
dotrans all
```

### 8.4.7 Hellmann-Feynman non-adiabatic couplings

The CIS module can also compute the Hellmann-Feynman non-adiabatic couplings between ground and an excited state given by an `IROOT`,  $\langle \Psi_{GS} | \frac{\partial}{\partial R_x} | \Psi_{IROOT} \rangle$ . In the HF approach, that is calculated as  $\langle \Psi_{GS} | \frac{\partial \hat{V}_{ne}}{\partial R_x} | \Psi_{IROOT} \rangle$ . As discussed in the recent literature [178], these are missing all the Pulay terms when using an atom centered basis and are strictly exact only on the complete basis set limit. In our experience, a large basis such as aug-cc-pVTZ can already reach good results. For exact, but costlier calculations, please check the `NumNACME` flag for the numerical ones (see below).

```
%cis HFNacme true
```

### 8.4.8 Numerical non-adiabatic coupling matrix elements

The exact non-adiabatic coupling matrix elements between ground and excited states from CIS/TD-DFT can be calculated in a numerical fashion, by setting the `NumNACME` flag on the main input line:

```
! NumNACME
```

ORCA will then calculate both the NACMEs and the numerical gradient for a given `IROOT` at the same cost. Please be careful with the SCF options and GRID sizes since there are displacements involved, for more information check 8.2.2. All options regarding step size and so on can be changed from `%NUMGRAD`.

These are currently implemented in both RHF/RKS and UHF/UKS, but only for CIS/TDA and RPA/TD-DFT, no multireference methods yet. For the latter case, the overlap of the  $|X - Y\rangle$  vector is used [178].

### 8.4.9 Restricted Open-shell CIS

In addition to the CIS/TD-DFT description of excited states, ORCA features the `orca_rocis` module to perform configuration interaction with single excitations calculations using a restricted open-shell Hartree-Fock (ROHF) reference. It can be used to calculate excitation energies, absorption intensities and CD UHF intensities. In general, ROCIS calculations work on restricted open-shell HF reference functions but in this implementation it is possible to enter the calculations with RHF (only for closed-shell molecules) or UHF reference functions as well. If the calculation starts with an UHF/UKS calculation, it will automatically produce the quasi-restricted orbitals which will then be used for the subsequent ROCIS calculations. Note that if the reference function is a RHF/RKS function the method produces the CIS results. The module is invoked by providing the number of roots sought in the `%rocis` block of the input file:

```
! SVP TightSCF

%rocis NRoots 2
MaxDim 5 #Davidson expansion space = MaxDim * NRoots
end

* xyz -2 2
Cu  0.00  0.00  0.00
Cl  2.25  0.00  0.00
Cl -2.25  0.00  0.00
Cl  0.00  2.25  0.00
Cl  0.00 -2.25  0.00
*
```

In this example the `MaxDim` parameter is given in addition to the number of roots to be calculated. It controls the maximum dimension of the expansion space in the Davidson procedure that is used to solve the CI problem.

The use of ROCIS is explained in greater detail in section 9.24.

## 8.5 SCF Stability Analysis

The SCF stability will give an indication whether the SCF solution is at a local minimum or a saddle point. [179, 180] It is available for RHF/RKS and UHF/UKS. In the latter case, the SCF is restarted by default using new unrestricted start orbitals if an instability was detected. For a demonstration, consider the following input:

```
! BHLYP def2-SVP NORI

%scf
  guess hcore
  HFTyp UHF
  STABPerform true
end

* xyz 0 1
h 0.0 0.0 0.0
h 0.0 0.0 1.4
*
```

The HCORE guess leads to a symmetric/restricted guess, which does not yield the unrestricted solution. The same is often true for other guess options. For more details on the stability analysis, see section 9.9.

## 8.6 Excited States for Open-Shell Molecules with CASSCF Linear Response (MC-RPA)

ORCA has the possibility to calculate excitation energies, oscillator and rotatory strengths for CASSCF wave functions within the response theory (MC-RPA) formalism. [?, 181, 182] The main scope of MC-RPA is to simulate UV/Vis and ECD absorption spectra of open-shell molecules like transition metal complexes and organic radicals. MC-RPA absorption spectra are usually more accurate than those obtained from the state-averaged CASSCF ansatz as orbital relaxation effects for excited states are taken into account. The computational costs are usually larger than those of SA-CASSCF and should be comparable to a TD-DFT calculation for feasible active space sizes.

### 8.6.1 General Use

MC-RPA needs a converged state-specific CASSCF calculation of the electronic ground state. The only necessary information that the user has to provide is the desired number of excited states (roots). All other keywords are just needed to control the Davidson algorithm or post process the results. A minimal input for calculating the four lowest singlet excited states of ethylene could like the following:

```
#
# CASSCF + MCRPA for C2H4
#
! DEF2-SVP DEF2-TZVP/C VeryTightSCF

%casscf
  nel      2
```

```

norb      2
mult      1
nroots    1
gtol 1e-6
etol 1e-10
end

%mcprpa
nroots    4
end

* int 0 1
C 0 0 0 0      0 0
C 1 0 0 1.3385 0 0
H 1 2 0 1.07   120 0
H 1 2 3 1.07   120 180
H 2 1 3 1.07   120 0
H 2 1 3 1.07   120 180
*
```

After the residual norm is below a user-given threshold `ToLR` we get the following information

#### Final Eigenvalues

State	Eigenvalue	RMSD error	Converged
0	0.3352792890	2.4181038930e-07	T
1	0.3484190806	9.8077823429e-07	T
2	0.3514832140	2.7908735363e-07	T
3	0.3741119713	2.9210937348e-07	T

4 roots were CONVERGED within 19 iterations!  
64 Sigma vectors were computed in total!

and the absorption and ECD spectrum

#### ----- ABSORPTION SPECTRUM VIA TRANSITION ELECTRIC DIPOLE MOMENTS -----

State	Energy (eV)	Wavelength (nm)	fosc	T2 (au**2)	TX (au)	...
1	9.123413	135.896711	0.43048784	1.92595185	1.38778667	
2	9.480965	130.771692	0.00992425	0.04272547	-0.00000001	
3	9.564344	129.631660	0.00000000	0.00000000	0.00000004	
4	10.180104	121.790683	0.00000000	0.00000000	-0.00000006	

#### ----- CD SPECTRUM (VELOCITY GAUGE) -----

State	Energy (eV)	Wavelength (nm)	R (1e40*cgs)	MX (au)	MY (au)	...
1	9.123413	135.896711	0.00000093	0.00000000	0.00000000	...
2	9.480965	130.771692	-0.00001279	-0.00000004	-0.00000001	...
3	9.564344	129.631660	0.00001205	1.39883362	-0.00000003	...
4	10.180104	121.790683	0.00000125	-0.31558199	-0.00000568	...

## 8.6.2 Capabilities

At the moment, we can simulate UV/Vis and ECD absorption spectra by computing excitation energies, oscillator and rotatory strengths. The code is parallelized and the computational bottleneck is the integral direct AO-Fock matrix construction. All intermediates that depend on the number of states are stored on disk, which makes the MC-RPA implementation suitable for computing many low-lying electronic states of larger molecules. So far, point-group symmetry cannot be exploited in the calculation. Moreover, there are no calculations of spin-flip excitations possible at the moment. That means all excited states will have the same spin as the reference state, which is specified in the `%casscf` input block.

It is also possible to analyze and visualize the ground-to-excited-state transitions by means of natural transition orbitals [183] (NTO), which is explained in more detail in section 9.25.

For further details, please study our recent publications [184,185].

## 8.7 Ionized Excited states with IPROCI

Unlike IPEOMCC, the Ionization Potential from Restricted Open-shell Configuration Interaction (IPROCI) method can be applied to open shell and it produces spin adapted open shell excitations, while it retains some of the disadvantages of CI type wavefunctions. Nevertheless with an appropriate shift in ionization potentials, IPROCI can be used to compute core level ionization potentials and thus reproduce the basic features of XPS spectra as well.

### 8.7.1 General Use

Since IPROCI is intended mainly to compute core ionization potentials, the default is to compute the lowest core orbital. The minimal input for performing IPROCI looks like

```
!DEF2-SVP nofrozecore

%autoci
  citype IPROCI
end

*xyz 0 1
```

```

C    0.016227   -0.000000   0.000000
O    1.236847   0.000000  -0.000000
H   -0.576537   0.951580  -0.000000
H   -0.576537  -0.951580  -0.000000

```

```
*
```

IPROCI is implemented within the autoci module and its parameters have to be set in the corresponding module. Note the use of the `nofrozenscore` option for calculations. The IPROCI output section begins with some initial information about the specific calculation as shown below:

```

-----
                RootType Block:          0
                XOrb Solving:           0
-----
Excitation classes included:
IP_I IP_IJA
-----
                Roottype 0
-----
                Rootwise Solution: iroot/NROOT= 1/1, IPRoot=0
-----
Entering Solve()
... Initialized Buffers
-----
DAVIDSON-DIAGONALIZATION
-----

Dimension of the eigenvalue problem      ... 1928
Number of roots to be determined         ... 1
Maximum size of the expansion space      ... 4
Maximum number of iterations             ... 50
Convergence tolerance for the residual   ... 1.000e-06
Convergence tolerance for the energies   ... 1.000e-06
Orthogonality tolerance                  ... 1.000e-16
Level Shift                              ... 2.000e-01
Constructing the preconditioner           ... o.k.
Building the initial guess                ...
Calculating Preconditioner                ... o.k.

Guess Rootwise (IPRoot=0)                ... o.k.
Number of trial vectors determined        ... 1

```

At the end of the calculation, the lowest core IP and the corresponding amplitudes are printed, where -1 is interpreted as continuum orbital or infinity:

```

*** CONVERGENCE OF ENERGIES REACHED ***

Storing the converged CI vectors          ... iproci_typ1.ci.tmp

*** DAVIDSON DONE ***

```



```

===== Root 0, Energy(Eh): 19.83267814, Energy(eV): 539.67460864 =====
----- Largest amplitudes -----
1920    IP_I(23):    0 ->  -1    0 ->   0 : -0.91928361
180     IP_IJA(24): 0 ->  -1    6 ->   8 : -0.20117079
191     IP_IJA(24): 0 ->  -1    6 ->  19 : -0.17892501
160     IP_IJA(24): 0 ->  -1    5 ->  18 : -0.13412691
222     IP_IJA(24): 0 ->  -1    7 ->  20 : -0.12613128

***Iteration converged in 9 ***
Time Taken:      0.273 sec (=      0.005 min)

Storing converged CI vectors of all the Roots      ... iproci_typ1.DVD_0.ci
-----
RootType Block: 0 Completed          (      0.273 sec)          (      0.005 min)
-----

```

The number of roots can also be increased using the keyword **NRoots** and the **XPSORB** vector can be used to specify the orbitals from which the electron is removed. For open shells, the electron may be removed from a DOMO alpha or beta or from a SOMO alpha orbital. This choice can be specified using the **RootType** keyword.

```

%autoci
  citype IPROCI
  XPSORB=0,1
  RootType 0
  nroots 2
end

```

## 8.7.2 Capabilities

The IPROCI method is able to calculate all types of IP in closed shell and high-spin open-shell molecules. Currently, the module is essentially serial, although some steps make use of parallelization. For larger calculations, the PNO and RIJCOSX features are available to accelerate calculations. The detailed description of these keywords and others is provided in a later section (9.26), along with examples of plotting XPS spectra. Please visit the literature [186] for further details.

## 8.8 Excited States with EOM-CCSD

The methods described in the previous section are all based on the single excitation framework. For a more accurate treatment, double excitations should also be considered. The equation of motion (EOM) CCSD method (and the closely related family of linear response CC methods) provides an accurate way of describing excited, ionized and electron attached states based on singles and doubles excitations within the

coupled-cluster framework. In this chapter, the typical usage of the EOM-CCSD routine will be described, along with a short list of its present capabilities. A detailed description will be given in 9.27.

### 8.8.1 General Use

The simplest way to perform an EOM calculation is via the usage of the EOM-CCSD keyword, together with the specification of the desired number of roots:

```
! RHF EOM-CCSD cc-pVDZ TightSCF

%mdci
  nroots 9
end

*xyz 0 1
  C    0.016227  -0.000000   0.000000
  O    1.236847   0.000000  -0.000000
  H   -0.576537   0.951580  -0.000000
  H   -0.576537  -0.951580  -0.000000
*
```

The above input will call the EOM routine with default settings. The main output is a list of excitation energies, augmented with some further state specific data. For the above input, the following output is obtained:

```
-----
EOM-CCSD RESULTS (RHS)
-----

IROOT= 1:  0.147818 au    4.022 eV  32442.3 cm**-1
  Amplitude  Excitation
  -0.107929   4 ->  8
   0.665498   7 ->  8
   0.104696   7 ->  8   6 ->  8
  Ground state amplitude: 0.000000
IROOT= 2:  0.314137 au    8.548 eV  68945.2 cm**-1
  Amplitude  Excitation
  -0.671249   7 ->  9
  Ground state amplitude: 0.000000
IROOT= 3:  0.343838 au    9.356 eV  75463.7 cm**-1
  Amplitude  Excitation
  -0.670757   5 ->  8
  -0.112213   6 ->  8   5 ->  8
  Ground state amplitude: 0.000000
IROOT= 4:  0.364197 au    9.910 eV  79931.9 cm**-1
  Amplitude  Excitation
  -0.102822   4 -> 10
  -0.484680   6 ->  8
```

```

0.438242    7 -> 10
-0.167485    6 -> 8      6 -> 8
Ground state amplitude: -0.021122
IROOT= 5: 0.389395 au    10.596 eV    85462.3 cm**-1
Amplitude    Excitation
0.646790     4 -> 8
0.122394     7 -> 8
-0.171550    7 -> 8      6 -> 8
Ground state amplitude: -0.000000
IROOT= 6: 0.414589 au    11.282 eV    90991.8 cm**-1
Amplitude    Excitation
-0.378598    6 -> 8
-0.537683    7 -> 10
-0.124965    6 -> 8      6 -> 8
Ground state amplitude: -0.061151
IROOT= 7: 0.423876 au    11.534 eV    93030.0 cm**-1
Amplitude    Excitation
0.673885     7 -> 11
Ground state amplitude: 0.000000
IROOT= 8: 0.444228 au    12.088 eV    97496.7 cm**-1
Amplitude    Excitation
-0.664844    6 -> 9
-0.130443    6 -> 9      6 -> 8
Ground state amplitude: 0.000000
IROOT= 9: 0.510518 au    13.892 eV    112045.8 cm**-1
Amplitude    Excitation
0.665772     6 -> 10
0.114314     6 -> 15
0.125093     6 -> 10      6 -> 8
Ground state amplitude: -0.000000

```

The IP and EA versions can be called using the keywords IP-EOM-CCSD and EA-EOM-CCSD respectively. For open-shell systems (UHF reference wavefunction), IP/EA-EOM-CCSD calculations require the use of additional keywords. Namely, an IP/EA calculation involving the removal/attachment of an  $\alpha$  electron is requested by setting the **DoAlpha** keyword to true in the %mdci block, while setting the **DoBeta** keyword to true selects an IP/EA calculation for the removal/attachment of a  $\beta$  electron. Note that **DoAlpha** and **DoBeta** cannot simultaneously be true and that the calculation defaults to one in which **DoAlpha** is true if no keyword is specified on input. A simple example of the input for a UHF IP-EOM-CCSD calculation for the removal of an  $\alpha$  electron is given below.

```

!UHF IP-EOM-CCSD cc-pVDZ
%mdci
DoAlpha true
NRoots 7
end

*xyz 0 3
0      0.0 0.0 0.0
0      0.0 0.0 1.207
*
```

## 8.8.2 Capabilities

At present, the EOM routine is able to perform excited, ionized and electron attached state calculations, for both closed- or open-shell systems, using RHF or UHF reference wavefunctions, respectively. It can be used for serial and parallel calculations. In the closed-shell case (RHF), a lower scaling version can be invoked by setting the CCSD2 keyword to true in the %mdci section. For the time being, the most useful information provided is the list of the excitation energies, the ionization potentials or the electron affinities. The ground to excited state transition moments are also available for the closed-shell implementation of EE-EOM-CCSD.

## 8.9 Excited States with STEOM-CCSD

The STEOM-CCSD method provides an efficient way to calculate excitation energies, with an accuracy comparable to the EOM-CCSD approach, at a nominal cost. A detailed description will be given in 9.28.

### 8.9.1 General Use

The simplest way to perform a STEOM calculation is via the usage of the STEOM-CCSD keyword, together with the specification of the desired number of roots:

```
! RHF STEOM-CCSD cc-pVDZ TightSCF

%mdci
  nroots 9
  Dodbfilter true
end

*xyz 0 1
  C    0.016227  -0.000000   0.000000
  O    1.236847   0.000000  -0.000000
  H   -0.576537   0.951580  -0.000000
  H   -0.576537  -0.951580  -0.000000
*
```

The above input will call the STEOM routine with default settings. The main output is a list of excitation energies, augmented with some further state specific data. The STEOMCC approach in ORCA uses state-averaged CIS natural transition orbitals(NTO) for the selection of the active space. For the above input, the following output is obtained:

```
-----
STEOM-CCSD RESULTS
-----
```

```
IR00T= 1:  0.146552 au    3.988 eV  32164.5 cm**-1
```

```
Amplitude      Excitation
 0.196225      4 ->  8
-0.979974     7 ->  8

Amplitude      Excitation in Canonical Basis
-0.153212     4 ->  8
 0.977931     7 ->  8
-0.121980     7 -> 13

IROOT=  2:  0.308608 au    8.398 eV   67731.7 cm**-1
Amplitude      Excitation
-0.141414     4 ->  9
 0.988498     7 ->  9

Amplitude      Excitation in Canonical Basis
-0.989700     7 ->  9

IROOT=  3:  0.336979 au    9.170 eV   73958.3 cm**-1
Amplitude      Excitation
-0.994070     5 ->  8

Amplitude      Excitation in Canonical Basis
 0.983934     5 ->  8
-0.137018     5 -> 13

IROOT=  4:  0.362974 au    9.877 eV   79663.6 cm**-1
Amplitude      Excitation
 0.177265     4 -> 10
 0.825223     6 ->  8
-0.500412     7 -> 10
-0.118642     7 -> 12

Amplitude      Excitation in Canonical Basis
-0.152751     4 -> 10
-0.821991     6 ->  8
 0.506004     7 -> 10

IROOT=  5:  0.402096 au   10.942 eV   88249.9 cm**-1
Amplitude      Excitation
 0.100684     5 -> 11
 0.617781     6 ->  8
 0.761064     7 -> 10

Amplitude      Excitation in Canonical Basis
-0.612814     6 ->  8
-0.754151     7 -> 10

IROOT=  6:  0.421001 au   11.456 eV   92399.1 cm**-1
Amplitude      Excitation
-0.165095     4 -> 11
 0.983905     7 -> 11

Amplitude      Excitation in Canonical Basis
 0.121348     4 -> 11
-0.983982     7 -> 11
```

```

IROOT= 7: 0.445178 au    12.114 eV   97705.3 cm**-1
  Amplitude  Excitation
    0.995471    6 ->  9

  Amplitude  Excitation in Canonical Basis
    -0.989647    6 ->  9

IROOT= 8: 0.462852 au    12.595 eV  101584.3 cm**-1
  Amplitude  Excitation
    -0.985707    4 ->  8
    -0.130220    6 -> 10

  Amplitude  Excitation in Canonical Basis
    0.975461    4 ->  8
    -0.147945    4 -> 13
    0.128680    6 -> 10

IROOT= 9: 0.512757 au    13.953 eV  112537.1 cm**-1
  Amplitude  Excitation
    0.121760    4 ->  8
    -0.989185    6 -> 10

  Amplitude  Excitation in Canonical Basis
    -0.121079    4 ->  8
    0.979589    6 -> 10
    -0.154643    6 -> 15

```

The first set of excitation amplitudes, printed for each root, have been calculated in the CIS NTO (Natural Transition Orbitals) basis. The second set of amplitudes have been evaluated in the RHF canonical basis.

## 8.9.2 Capabilities

At present, the STEOM routine is able to calculate excitation energies, for both closed- or open-shell systems, using an RHF or UHF reference function, respectively. It can be used for both serial and parallel calculations. In the closed-shell case (RHF), a lower scaling version can be invoked by setting the CCSD2 keyword to true in the %mdci section. The transition moments can also be obtained for closed- and open-shell systems.

## 8.10 Excited States with PNO based coupled cluster methods

The methods described in the previous section are performed over a canonical CCSD or MP2 ground state. The use of canonical CCSD amplitudes restricts the use of EOM-CC and STEOM-CC methods to small molecules. The use of MP2 amplitudes is possible (e.g. the EOM-CCSD(2) or STEOM-CCSD(2) approaches), but it seriously compromises the accuracy of the method.

The bt-PNO-EOM-CCSD methods gives an economical compromise between accuracy and computational cost by replacing the most expensive ground state CCSD calculation with a DLPNO based CCSD calculation. The typical deviation of the results from the canonical EOM-CCSD results is around 0.01 eV. A detailed description will be given in [9.29](#).

### 8.10.1 General Use

The simplest way to perform a PNO based EOM calculation is via the usage of the bt-PNO-EOM-CCSD keyword, together with the specification of the desired number of roots. The specification of an auxiliary basis set is also required, just as for ground state DLPNO-CCSD calculations.

```
! RHF bt-PNO-EOM-CCSD def2-TZVP def2-TZVP/C def2/J TightSCF

%mdci
  nroots 9
end

*xyz 0 1
  C    0.016227  -0.000000   0.000000
  O    1.236847   0.000000  -0.000000
  H   -0.576537   0.951580  -0.000000
  H   -0.576537  -0.951580  -0.000000
*
```

The output is similar to that from a canonical EOM-CCSD calculation:

```
-----
EOM-CCSD RESULTS (RHS)
-----

IROOT= 1: 0.145339 au    3.955 eV   31898.3 cm**-1
Amplitude  Excitation
-0.402736   2 ->  8
-0.101455   2 -> 13
 0.402595   3 ->  8
 0.101420   3 -> 13
 0.231140   6 ->  8
-0.231142   7 ->  8
Ground state amplitude: 0.000000
IROOT= 2: 0.311159 au    8.467 eV   68291.5 cm**-1
Amplitude  Excitation
-0.382967   2 ->  9
 0.382816   3 ->  9
 0.257265   6 ->  9
-0.257276   7 ->  9
Ground state amplitude: 0.000000
IROOT= 3: 0.337350 au    9.180 eV   74039.8 cm**-1
Amplitude  Excitation
 0.342418   2 ->  8
 0.342586   3 ->  8
-0.257991   4 ->  8
 0.257936   5 ->  8
 0.172202   6 ->  8
 0.172230   7 ->  8
Ground state amplitude: 0.000010
```

```
IRROOT= 4: 0.348181 au      9.474 eV  76416.9 cm**-1
Amplitude  Excitation
0.393166   2 -> 11
-0.393020  3 -> 11
-0.246227  6 -> 11
0.246232   7 -> 11
Ground state amplitude: 0.000001
IRROOT= 5: 0.354611 au      9.649 eV  77828.2 cm**-1
Amplitude  Excitation
0.226219   2 -> 10
-0.226139  3 -> 10
-0.385817  4 -> 8
-0.385755  5 -> 8
-0.100298  6 -> 10
0.100300   7 -> 10
Ground state amplitude: 0.032619
IRROOT= 6: 0.379574 au     10.329 eV  83307.0 cm**-1
Amplitude  Excitation
0.214487   2 -> 8
-0.214423  3 -> 8
0.402942   6 -> 8
-0.402947  7 -> 8
Ground state amplitude: -0.000001
IRROOT= 7: 0.386805 au     10.525 eV  84893.8 cm**-1
Amplitude  Excitation
-0.337735   2 -> 10
-0.113836   2 -> 14
0.337611    3 -> 10
0.113798    3 -> 14
-0.182472   4 -> 8
-0.182457   5 -> 8
0.239131    6 -> 10
-0.239136   7 -> 10
Ground state amplitude: 0.038944
IRROOT= 8: 0.440569 au     11.989 eV  96693.8 cm**-1
Amplitude  Excitation
-0.463727   4 -> 9
-0.463700   5 -> 9
Ground state amplitude: -0.000004
IRROOT= 9: 0.447197 au     12.169 eV  98148.3 cm**-1
Amplitude  Excitation
-0.107379   2 -> 8
0.385138    2 -> 13
0.107343    3 -> 8
-0.385019    3 -> 13
-0.254544    6 -> 13
0.254548    7 -> 13
Ground state amplitude: 0.000000
```

The IP and EA versions can be called by using the keywords `bt-PNO-IP-EOM-CCSD` and `bt-PNO-EA-EOM-CCSD`, respectively. Furthermore, the STEOM version can be invoked by using the keywords `bt-PNO-STEOM-CCSD`.



## 8.10.2 Capabilities

All of the features of canonical EOM-CC and STEOM-CC are available in the PNO based approaches for both closed- and open-shell systems.

## 8.11 Excited States with DLPNO based coupled cluster methods

The *bt*-PNO-STEOM-CCSD method scales as non-iterative  $O(N^6)$ . To reduce the scaling further one need to rewrite the IP and EA EOM-CCSD steps needs to be re-written in DLPNO-framework. The overall scaling of the method STEOM-DLPNO-CCSD is non-iterative  $O(N^6)$ .

### 8.11.1 General Use

The simplest way to perform a DLPNO based STEOM calculation is via the usage of the STEOM-DLPNO-CCSD keyword, together with the specification of the desired number of roots. The specification of an auxiliary basis set is also required, just as for ground state DLPNO-CCSD calculations.

```
! RHF STEOM-DLPNO-CCSD def2-TZVP def2-TZVP/C def2/J TightSCF
```

```
%ndci
```

```
  nroots 6
  dorootwise true
```

```
end
```

```
*xyz 0 1
```

```
  C    0.016227  -0.000000   0.000000
  O    1.236847   0.000000  -0.000000
  H   -0.576537   0.951580  -0.000000
  H   -0.576537  -0.951580  -0.000000
```

```
*
```

The output is similar to that from a canonical STEOM-CCSD calculation:

```
-----
STEOM-CCSD RESULTS
-----
```

```
IROOT= 1: 0.144688 au    3.937 eV   31755.4 cm**-1
```

```
  Amplitude   Excitation
```

```
    0.141945    4 ->  8
```

```
   -0.988777    7 ->  8
```

```
Percentage Active Character    99.78
```

Amplitude	Excitation in Canonical Basis
-0.134746	4 -> 8
-0.955015	7 -> 8
0.236783	7 -> 13

IROOT= 2: 0.309626 au 8.425 eV 67955.0 cm\*\*<sup>-1</sup>

Amplitude	Excitation
0.968654	7 -> 9
-0.227371	7 -> 10

Percentage Active Character 99.64

Amplitude	Excitation in Canonical Basis
0.952987	7 -> 9
0.248631	7 -> 11
0.108031	7 -> 16

IROOT= 3: 0.332378 au 9.044 eV 72948.6 cm\*\*<sup>-1</sup>

Amplitude	Excitation
-0.993606	5 -> 8

Percentage Active Character 98.85

Amplitude	Excitation in Canonical Basis
-0.957132	5 -> 8
0.250345	5 -> 13
0.106357	5 -> 18

IROOT= 4: 0.346936 au 9.441 eV 76143.6 cm\*\*<sup>-1</sup>

Amplitude	Excitation
0.103021	4 -> 10
-0.222895	7 -> 9
-0.967467	7 -> 10

Percentage Active Character 99.66

Amplitude	Excitation in Canonical Basis
-0.242341	7 -> 9
0.951366	7 -> 11
0.114163	7 -> 19

IROOT= 5: 0.349212 au 9.503 eV 76643.2 cm\*\*<sup>-1</sup>

Amplitude	Excitation
-0.134720	4 -> 11
0.836562	6 -> 8
0.428363	7 -> 11
-0.245698	7 -> 12

Percentage Active Character 90.35

Warning:: the state may have not converged with respect to active space

----- Handle with Care -----

Amplitude	Excitation in Canonical Basis
0.154535	4 -> 10
0.820157	6 -> 8

```

-0.168210    6 -> 13
 0.465575    7 -> 10
-0.135840    7 -> 17

IROOT= 6:  0.379862 au    10.337 eV    83370.0 cm**-1
  Amplitude    Excitation
  0.984054     4 ->  8
  0.155885     7 ->  8

Percentage Active Character    99.53

  Amplitude    Excitation in Canonical Basis
-0.951880     4 ->  8
  0.234713     4 -> 13
  0.156620     7 ->  8

```

The IP and EA versions can be called by using the keywords IP-EOM-DLPNO-CCSD and EA-EOM-DLPNO-CCSD, respectively. As in canonical STEOM-CCSD, the first set of excitation amplitudes, printed for each root, are calculated in the CIS NTO (Natural Transition Orbitals) basis, while the second set is evaluated in the RHF canonical basis.

### 8.11.2 Capabilities

Only energies and STEOM-DLPNO-CCSD transition moments are available for STEOM-DLPNO-CCSD.

## 8.12 Multireference Configuration Interaction and Perturbation Theory

### 8.12.1 Introductory Remarks

ORCA contains a multireference correlation module designed for traditional (uncontracted) approaches (configuration interaction, MR-CI, and perturbation theory, MR-PT). For clarification, these approaches have in common that they consider excitations from each and every configuration state function (CSF) of the reference wavefunction. Hence, the computational cost of such approaches grows rapidly with the size of the reference space (e.g. CAS-CI). Internally contracted on the other hand define excitations with respect to the entire reference wavefunction and hence do not share the same bottlenecks. ORCA also features internally contracted approaches (perturbation theory, [NEVPT2](#) and configuration interaction, [FIC-MRCI](#)), which are described elsewhere in the manual. The following chapter focuses on the traditional multi-reference approaches as part of the `orca_mrci` module.

Although there has been quite a bit of experience with it, this part of the program is still somewhat hard to use and requires patience and careful testing before the results should be accepted. While we try to make your life as easy as possible, you have to be aware that ultimately any meaningful multireference *ab initio* calculation requires more insight and planning from the user side than standard SCF or DFT calculation or single reference correlation approaches like MP2 – so don't be fainthearted! You should also be aware that with multireference methods it is very easy to let a large computer run for a long time and still to

not produce a meaningful result – your insight is a key ingredient to a successful application! Below a few examples illustrate some basic uses of the `orca_mrci` module.

### RI-approximation

First of all, it is important to understand that the default mode of the MR-CI module in its present implementation performs a full integral transformation from the AO to the MO basis. This becomes very laborious and extremely memory intensive beyond approximately 200 MOs that are included in the CI. Alternatively, one can construct molecular electron-electron repulsion integrals from the resolution of the identity (RI) approximation. *Thus a meaningful auxiliary basis set must be provided if this option is chosen.* We recommend the fitting bases developed by the TurboMole developers for MP2 calculations. These give accurate transition energies; however, the error in the total energies is somewhat higher and may be on the order of 1 mEh or so. Check `IntMode` to change the default mode for the integral transformation. Note that in either way, the individually selecting MRCI module requires to have all integrals in memory which sets a limit on the size of the molecule that can be studied.

### Individual Selection

Secondly, it is important to understand that the MR-CI module is of the *individually selecting* type. Thus, only those excited configuration state functions (CSFs) which interact more strongly than a given threshold (`Tsel`) with the 0<sup>th</sup> order approximations to the target states will be included in the variational procedure. The effect of the rejected CSFs is estimated using second order perturbation theory. The 0<sup>th</sup> order approximations to the target states are obtained from the diagonalization of the reference space configurations. A further approximation is to reduce the size of this reference space through another selection – all initial references which contribute less than a second threshold (`Tpre`) to the 0<sup>th</sup> order states are rejected from the reference space.

### Single excitations

One important aspect concerns the single excitations. If the reference orbitals come from a CASSCF calculation the matrix elements between the reference state and the single excitations vanishes and the singles will not be selected. However, they contribute to fourth and higher orders in perturbation theory and may be important for obtaining smooth potential energy surfaces and accurate molecular properties. Hence, the default mode of the MRCI module requires to include all of the single excitations via the flag `AllSingles=true`. This may lead to lengthy computations if the reference spaces becomes large!

### Reference Spaces

Third, the reference spaces in the MR-CI module can be of the complete active space (**CAS**(`n-electrons,m-orbitals`)) or restricted active space (**RAS**, explained later) type. It is important to understand that the program uses the orbitals around the HOMO-LUMO gap as provided by the user to build up the reference space! Thus, if the orbitals that you want to put in the active space are not coming “naturally” from your SCF calculation in the right place you have to reorder them using the “`moread`” and “`rotate`” features

together with the `NoIter` directive. To select the most meaningful and economic reference space is the most important step in a multireference calculation. It *always* requires insight from the user side and also care and, perhaps, a little trial and error.

### Size Consistency

Fourth, it is important to understand that CI type methods are *not* size consistent. Practically speaking the energy of the supermolecule A-B with noninteracting A and B fragments is not equal to the energies of isolated A and isolated B. There are approximate ways to account for this (**ACPF**, **AQCC** and **CEPA** methods) but the effect will be present in the energies, the more so the more electrons are included in the treatment. The same is *not* true for the perturbation theory based methods which are size consistent as long as the reference wavefunction is.

### Performance

There are many flags that control the performance of the MR-CI program. Please refer to chapter 0 for a description of possible flags, thresholds and cut-offs. The most important thresholds are  $T_{\text{sel}}$  and  $T_{\text{pre}}$ , and for SORCI also  $T_{\text{nat}}$ .

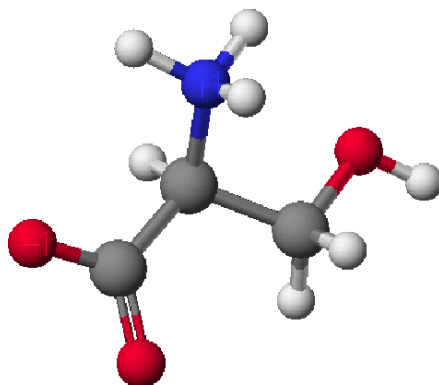

For some methods, like ACPF, it is possible to compare the performance of the MRCI module with the performance of the MDCI module. The MDCI module has been written to provide optimum performance if no approximations are introduced. The MRCI module has been written more with the idea of flexibility rather than the idea of performance. Let us compare the performance of the two programs in a slightly nontrivial calculation – the zwitter-ionic form of serine. We compare the selecting MRCI approach with the approximation free MDCI module. The molecular size is such that still all four index integrals can be stored in memory.

Table 8.12: Comparison of the performance of the MRCI and MDCI modules for a single reference calculation with the bn-ANO-DZP basis set on the zwitter-ionic form of serine (14 atoms, 133 basis functions).

Module	Method	$T_{\text{sel}}(\text{Eh})$	Time (sec)	Energy (Eh)
MRCI	ACPF	$10^{-6}$	3277	-397.943250
MDCI	ACPF	0	1530	-397.946429

<b>MDCI</b>	CCSD	0	2995	-397.934824
<b>MDCI</b>	CCSD(T)	0	5146	-397.974239

The selecting ACPF calculation selects about 15% of the possible double excitations and solves a secular problem of size  $\approx 360,000$  CSFs. The MDCI module ACPF calculation optimizes approximately 2.5 million wavefunction amplitudes — and this is not a large molecule or a large basis set! Despite the fact that the MDCI module makes no approximation, it runs twice as fast as the *selected* MRCI module and an estimated 50 times faster than the *unselected* MRCI module! This will become even more pronounced for the larger and more accurate basis sets that one should use in such calculations anyways. The error of the selection is on the order of 3 mEh or 2 kcal/mol in the total energy. One can hope that at least part of this error cancels upon taking energy differences.<sup>10</sup> The more rigorous CCSD calculation takes about a factor of two longer than the ACPF calculation which seems reasonable. The triples add another factor of roughly 2 in this example but this will increase for larger calculations since it has a steeper scaling with the system size. The ACPF energy is intermediate between CCSD and CCSD(T) which is typical — ACPF overshoots the effects of disconnected quadruples which partially compensates for the neglect of triples.

These timings will strongly depend on the system that you run the calculation on. Nevertheless, what you should take from this example are the message that if you can use the MDCI module, do it.

The MDCI module can avoid a full integral transformation for larger systems while the MRCI module can use selection and the RI approximation for larger systems. Both types of calculation will become very expensive very quickly! Approximate MDCI calculations are under development.

## Symmetry

The MRCI program really takes advantage of symmetry adapted orbitals. In this case the MRCI matrix can be blocked according to irreducible representations and be diagonalized irrep by irrep. This is a big computational advantage and allows one to converge on specific excited states much more readily than if symmetry is not taken into account.

The syntax is relatively easy. If you specify:

```
newblock 1 *
  nroots 8
  refs cas(4,4) end
end
```

Then the “\*” indicates that this is to be repeated in each irrep of the point group. Thus, in  $C_{2v}$  the program would calculate 8 singlet roots in each of the four irreps of the  $C_{2v}$  point group thus leading to a total of 32 states.

<sup>10</sup> Depending on whether one wants to take a pessimistic or an optimistic view one could either say that this result shows what can be achieved with a code that is dedicated to a single determinant reference. Alternatively one could (and perhaps should) complain about the high price one pays for the generality of the MRCI approach. In any case, the name of the game would be to develop MR approaches that are equally efficient to single reference approaches. See FIC-MRCI chapter for more information.

Alternatively, you can calculate just a few roots in the desired irreps:

```
newblock 1 0
  nroots 3
  refs cas(4,4) end
end
newblock 1 2
  nroots 5
  refs cas(4,4) end
end
newblock 3 1
  nroots 1
  refs cas(4,4) end
end
```

In this example, we would calculate 3 singlet roots in the irrep “0” (which is  $A_1$ ), then five roots in irrep “2” (which is  $B_1$ ) and then 1 triplet root in irrep 1 (which is  $B_2$ ).

Obviously, the results with and without symmetry will differ slightly. This is due to the fact that without symmetry the reference space will contain references that belong to “wrong” symmetry but will carry with them excited configurations of “right” symmetry. Hence, the calculation without use of symmetry will have more selected CSFs and hence a slightly lower energy. This appears to be unavoidable. However, the effects should not be very large for well designed reference spaces since the additional CSFs do not belong to the first order interacting space.

### 8.12.2 A Tutorial Type Example of a MR Calculation

Perhaps, the most important use of the MR-CI module is for the calculation of transition energies and optical spectra. Let us first calculate the first excited singlet and triplet state of the formaldehyde molecule using the MR-CI method together with the Davidson correction to approximately account for the effect of unlinked quadruple substitutions. We deliberately choose a somewhat small basis set for this calculation which is already reasonable since we only look at a valence excited state and want to demonstrate the principle.

Suppose that we already know from a ground state calculation that the HOMO of  $H_2CO$  is an oxygen lone pair orbitals and the LUMO the  $\pi^*$  MO. Thus, we want to calculate the singlet and triplet  $n \rightarrow \pi^*$  transitions and nothing else. Consequently, we only need to correlate two electrons in two orbitals suggesting a CAS(2,2) reference space.

```
# A simple MRCI example
! def2-SVP def2-SVP/C UseSym

%method frozencore fc_ewin
      end

%mrcki ewin          -3,1000
```

```

CIType          MRCI
EUnselOpt      FullMP2
DavidsonOpt     Davidson1
UseIVOs        true
tsel           1e-6
tpre           1e-2
MaxMemInt      256
MaxMemVec      32
IntMode        FullTrafo
AllSingles     true
Solver         Diag
# ground state 1A1
NewBlock 1 0
  NRoots 1
  Excitations cisd
  Refs CAS(2,2) end
  End
# HOMO LUMO transition 1A2
NewBlock 1 1
  NRoots 1
  Excitations cisd
  Refs CAS(2,2) end
  End
# HOMO LUMO triplet transition 3A2
NewBlock 3 1
  NRoots 1
  Excitations cisd
  Refs CAS(2,2) end
  end
end

* int 0 1
C   0   0   0   0.000000   0.000   0.000
O   1   0   0   1.200371   0.000   0.000
H   1   2   0   1.107372  121.941   0.000
H   1   2   3   1.107372  121.941  180.000
*
```

This input – which is much more than what is really required - needs some explanations: First of all, we choose a standard RHF calculation with the SVP basis set and we assign the SV/C fitting basis although it is not used in the SCF procedure at all. In the `%mrci` block all details of the MR-CI procedure are specified. First, `EWin` (`%method frozencore fc_ewin`) selects the MOs within the given orbital energy range to be included in the correlation treatment. The `CIType` variable selects the type of multireference treatment. Numerous choices are possible and MRCI is just the one selected for this application.

- **NOTE:** The `CIType` statement selects several default values for other variables. So it is a very good idea to place this statement at the beginning of the MR-CI block and possibly



*overwrite the program selected defaults later.* If you place the `CIType` statement after one of the values which it selects by default your input will simply be overwritten!

The variables `EUnselOpt` and `DavidsonOpt` control the corrections to the MR-CI energies. `EUnselOpt` specifies the way in which the MR-CI energies are extrapolated to zero threshold  $T_{\text{Sel}}$ . Here we choose a full MR-MP2 calculation of the missing contributions to be done *after* the variational step, i.e. using the relaxed part of the reference wavefunction as a 0<sup>th</sup> order state for MR-PT. The `DavidsonOpt` controls the type of estimate made for the effect of higher substitutions. Again, multiple choices are possible but the most commonly used one (despite some real shortcomings) is certainly the choice `Davidson1`. The flag `UseIVOs` instructs the program to use “improved virtual orbitals”. These are virtual orbitals obtained from a diagonalization of the Fock operator from which one electron has been removed in an averaged way from the valence orbitals. Thus, these orbitals “see” only a  $N - 1$  electron potential (as required) and are not as diffuse as the standard virtual orbitals from Hartree-Fock calculations. If you input DFT orbitals in the MR-CI module (which is perfectly admissible and also recommended in some cases, for example for transition metal complexes) then it is recommended to turn that flag off since the DFT orbitals are already o.k. in this respect. The two thresholds `Tsel` and `Tpre` are already explained above and represent the selection criteria for the first order interacting space and the reference space respectively. `Tsel` is given in units of  $E_h$  and refers to the second order MR-MP2 energy contribution from a given excited CSF.  $10^{-6} E_h$  is a pretty good value. Reliable results for transition energies start with  $\approx 10^{-5}$ ; however, the total energy is converging pretty slowly with this parameter and this is one of the greatest drawbacks of individually selecting CI procedures! (see below). `Tpre` is dimensionless and refers to the *weight* of a given initial reference after diagonalization of the the given initial reference space ( $10^{-4}$  is a pretty good value and there is little need to go much lower. Aggressive values such as  $10^{-2}$  only select the truly leading configurations for a given target state which can be time saving. Intermediate values are not really recommended). The parameters `MaxMemInt` and `MaxMemVec` tell the program how much memory (in MB) it is allowed to allocate for integrals and for trial and sigma-vectors respectively.

The flag `IntMode` tells the program to perform a full integral transformation. This is possible for small cases with less than, say, 100–200 MOs. In this case that it is possible it speeds up the calculations considerably. For larger molecules you *have to* set this flag to `RITrafo` which means that integrals are recomputed on the fly using the RI approximation which is more expensive but the only way to do the calculation. To switch between the possible modes use:

```
%mrci  IntMode FullTrafo # exact 4 index transformation
          RITrafo   # use auxiliary basis sets
```

For small molecules or if high accuracy in the total energies is required it is much better to use the exact four index transformation. The limitations are that you will run out of disk space or main memory with more than ca. 200–300 MOs.

The variable `Solver` can be `diag` (for Davidson type diagonalization) or `DIIS` for multirrot DIIS type treatments.

```
%mrci  Solver Diag   # Davidson solver
          DIIS      # Multirroot DIIS
```

For CI methods, the diag solver is usually preferable. For methods like ACPF that contain nonlinear terms, DIIS is imperative.

Next in the input comes the definition of what CI matrices are to be constructed and diagonalized. Each multiplicity defines a *block* of the CI matrix which is separately specified. Here we ask for two blocks – singlet and triplet. The general syntax is:

```
NewBlock Multiplicity Irrep
      NRoots 1          # Number of roots to determine
      Excitations cisd  # Type of excitations
      Refs CAS(NEL,NOrb) end # Reference space def.
      end              # Finalize the block
```

Now that all input is understood let us look at the outcome of this calculation:

The first thing that happens after the SCF calculation is the preparation of the frozen core Fock matrix and the improved virtual orbitals by the program `orca_ciprep`. From the output the energies of the IVOs can be seen. In this case the LUMO comes down to  $-8.2$  eV which is much more reasonable than the SCF value of  $+3. \dots$  eV. Concomitantly, the shape of this MO will be much more realistic and this important since this orbital is in the reference space!

```
-----
                        ORCA CI-PREPARATION
-----

One-Electron Matrix      ... Test-SYM-MRCI-H2CO.H.tmp
GBW-File                 ... Test-SYM-MRCI-H2CO.gbw
Improved virtual orbitals ... Test-SYM-MRCI-H2CO.ivo
First MO in the CI       ... 2
Internal Fock matrix      ... Test-SYM-MRCI-H2CO.cif.tmp
LastInternal Orbital     ... 6
Integral package used    ... LIBINT
Reading the GBW file     ... done
Symmetry usage          ... ON

Reading the one-electron matrix ... done
Forming inactive density ... done
Forming averaged valence density ...
Scaling the occupied orbital occupation numbers
First MO                 ... 2
Last MO                  ... 7
Number of electrons in the range ... 12
Scaling factor           ... 0.917

done
Forming internal density ... done
Forming Fock matrix/matrices ...
Nuclear repulsion      ... 31.371502
Core repulsion         ... 31.371502
One-electron energy    ... -114.942082
Fock-energy             ... -94.993430
Final value            ... -73.596255
```

```

done
Modifying virtual orbitals      ...
Last occupied MO                ... 7
Total number of MOs            ... 38
Number of virtual MOs          ... 30
Doing diagonalization with symmetry
The improved virtual eigenvalues:
  0: -0.2955 au   -8.041 eV   2- B1
  1: -0.0701 au   -1.908 eV   6- A1
  2: -0.0176 au   -0.480 eV   3- B2
  3:  0.0064 au    0.175 eV   7- A1
  4:  0.2922 au    7.951 eV   8- A1
  5:  0.2948 au    8.021 eV   3- B1
  6:  0.3836 au   10.439 eV   4- B2
  7:  0.4333 au   11.790 eV   9- A1
  8:  0.4824 au   13.128 eV   5- B2
  9:  0.5027 au   13.680 eV  10- A1
 10:  0.7219 au   19.643 eV  11- A1
 11:  0.8351 au   22.724 eV   4- B1
 12:  0.9372 au   25.501 eV   6- B2
 13:  1.0265 au   27.932 eV   1- A2
 14:  1.1141 au   30.317 eV  12- A1
 15:  1.2869 au   35.017 eV   5- B1
 16:  1.4605 au   39.743 eV   7- B2
...

done
Transforming integrals          ... done
Storing passive energy         ... done ( -73.59625452 Eh)
Transforming internal FI        ... done
... done with the Frozen Core Fock matrices

```

The next step is to transform the electron-electron repulsion integrals into the MO basis:

```

-----
PARTIAL COULOMB TRANSFORMATION
-----

Dimension of the basis      ... 38
Number of internal MOs     ... 36 (2-37)
Pair cutoff                ... 1.000e-11 Eh
Number of AO pairs included in the trafo ... 741
Total Number of distinct AO pairs ... 741
Memory devoted for trafo   ... 256.0 MB
Max. Number of MO pairs treated together ... 45282
Max. Number of MOs treated per batch ... 36
Number Format for Storage   ... Double (8 Byte)
Integral package used      ... LIBINT

--->>> The Coulomb operators (i,j|mue,nue) will be calculated

Starting integral evaluation:
<ss|**>:  9404 b      1 skpd   0.023 s ( 0.002 ms/b)
<sp|**>: 10260 b      0 skpd   0.030 s ( 0.003 ms/b)
<sd|**>:  3420 b      0 skpd   0.016 s ( 0.005 ms/b)

```

```

<pp|**>:   3591 b      0 skpd   0.026 s ( 0.007 ms/b)
<pd|**>:   2052 b      0 skpd   0.025 s ( 0.012 ms/b)
<dd|**>:    513 b      0 skpd   0.009 s ( 0.017 ms/b)
Collecting buffer AOJ
  ... done with AO integral generation
Closing buffer AOJ ( 0.00 GB; CompressionRatio= 4.22)
Number of MO pairs included in the trafo ... 666
  ... Now sorting integrals
IBATCH = 1 of 2
IBATCH = 2 of 2
Closing buffer JAO ( 0.00 GB; CompressionRatio= 5.20)
TOTAL TIME for half transformation ...   0.324 sec
AO-integral generation           ...   0.118 sec
Half transformation              ...   0.059 sec
J-integral sorting               ...   0.146 sec
Collecting buffer JAO

-----
FULL TRANSFORMATION
-----

Processing MO 10
Processing MO 20
Processing MO 30
full transformation done
Number of integrals made         ...   222111
Number of integrals stored       ...   59070
Timings:
Time for first half transformation ... 0.326 sec
Time for second half transformation ... 0.160 sec
Total time                       ... 0.516 sec

```

This will result in a few additional disk files required by `orca_mrci`. The program then tells you which multiplicities will be treated in this MRCI run:

```

-----
CI-BLOCK STRUCTURE
-----

Number of CI-blocks           ... 3

=====
CI BLOCK 1
=====
Multiplicity                 ... 1
Irrep                        ... 0
Number of reference defs ... 1
  Reference 1: CAS(2,2)

Excitation type               ... CISD
Excitation flags for singles:
  1 1 1 1
Excitation flags for doubles:
  1 1 1 / 1 1 1 / 1 1 1

```

```

=====
CI BLOCK 2
=====
Multiplicity          ...  1
Irrep                 ...  1
Number of reference defs ...  1
  Reference   1: CAS(2,2)

Excitation type      ... CISD
Excitation flags for singles:
  1 1 1 1
Excitation flags for doubles:
  1 1 1 / 1 1 1 / 1 1 1

=====
CI BLOCK 3
=====
Multiplicity          ...  3
Irrep                 ...  1
Number of reference defs ...  1
  Reference   1: CAS(2,2)

Excitation type      ... CISD
Excitation flags for singles:
  1 1 1 1
Excitation flags for doubles:
  1 1 1 / 1 1 1 / 1 1 1

-----
----- ALL SETUP TASKS ACCOMPLISHED -----
----- ( 1.512 sec) -----
-----

```

Now that all the setup tasks have been accomplished the MRCI calculation itself begins.

```

#####
#                                     #
#               M R C I               #
#                                     #
# TSEL   =  1.000e-06 Eh              #
# TPRE   =  1.000e-02                 #
# TINTCUT = 1.000e-10 Eh              #
# Extrapolation to unselected MR-CI by full MP2 #
# DAVIDSON-1 Correction to full CI      #
#                                     #
#####

-----
INTEGRAL ORGANIZATION
-----

Reading the one-Electron matrix      ... done
Reading the internal Fock matrix      ... assuming it to be equal to the one-electron matrix!!!
done

```

```

Preparing the integral list          ... done
Loading the full integral list       ... done
Making the simple integrals          ... done

*****
*              CI-BLOCK  1          *
*****

Configurations with insufficient # of SOMOs WILL be rejected
Building a CAS(2,2) for multiplicity 1 and irrep=A1
Reference Space:
Initial Number of Configurations :    2
Internal Orbitals :    2 -    6
Active Orbitals   :    7 -    8
External Orbitals :    9 -   37
The number of CSFs in the reference is 2
Calling MRPT_Selection with N(ref)=2

```

In the first step, the reference space is diagonalized. From this CI, the most important configurations are selected with `Tpre`:

```

-----
REFERENCE SPACE CI
-----

Pre-diagonalization threshold          : 1.000e-02
N(ref-CFG)=2 N(ref-CSF)=2

      ****Iteration  0****
Lowest Energy          : -113.779221544551
Maximum Energy change :  113.779221544551 (vector 0)
Maximum residual norm  :    0.000000000000

*** CONVERGENCE OF RESIDUAL NORM REACHED ***
Reference space selection using TPre= 1.00e-02

... found 1 reference configurations (1 CSFs)
... now redoing the reference space CI ...

N(ref-CFG)=1 N(ref-CSF)=1

      ****Iteration  0****
Lowest Energy          : -113.778810020485
Maximum Energy change :  113.778810020485 (vector 0)
Maximum residual norm  :    0.000000000000

*** CONVERGENCE OF RESIDUAL NORM REACHED ***

```

In this case, the CAS space only has 2 correctly symmetry adapted CSFs one of which (the closed-shell determinant) is selected. In general, larger CAS spaces usually carry around a lot of unnecessary CSFs which are not needed for anything and then the selection is important to reduce the computational effort. The result of the second reference space CI is printed:

-----  
CI-RESULTS  
-----

The threshold for printing is 0.3 percent

The weights of configurations will be printed. The weights are summed over all CSF's that belong to a given configuration before printing

STATE 0: Energy= -113.778810020 Eh RefWeight= 1.0000 0.00 eV 0.0 cm\*\*<sup>-1</sup>  
1.0000 : h---h---[20]

**Energy** is the total energy in Eh. In the present case we can compare to the SCF energy -113.778810021 Eh and find that the reference space CI energy is identical, as it has to be since the lowest state coincides with the reference space. **RefWeight** gives the weight of the reference configurations in a CI state. This is 1.0 in the present case since there were only reference configurations. The number 1.000 is the weight of the following configuration in the CI vector. The description of the configuration **h---h---[20]p---p---** is understood as follows:<sup>11</sup> The occupation of the active orbitals is explicitly given in square brackets. Since the HOMO orbitals is number 7 from the SCF procedure, this refers to MOs 7 and 8 in the present example since we have two active orbitals. The 2 means doubly occupied, the 0 means empty. Any number (instead of ---) appearing after an **h** gives the index of an internal orbital in which a hole is located. Similarly, any number after a **p** gives the index of an virtual (external) MO where a particle is located. Thus **h---h---[20]** is a closed shell configuration and it coincides with the SCF configuration—this was of course to be expected. The second root (in CI-Block 2) **h---h---[11]** by comparison refers to the configuration in which one electron has been promoted from the HOMO to the LUMO and is therefore the desired state that we wanted to calculate. Things are happy therefore and we can proceed to look at the output.

The next step is the generation of excited configurations and their selection based on **Tsel**:

-----  
MR-PT SELECTION Tsel= 1.00e-06  
-----

Setting reference configurations WITH use of symmetry

Building active patterns WITH use of symmetry

Selection will be done from 1 spatial configurations

Selection will make use of spatial symmetry

( 0) Refs	: Sel:	1CFGs/	1CSFs Gen:	1CFGs/	1CSFs
Building active space densities			... done		
Building active space Fock operators			... done		
( 1) (p,q)->(r,s): Sel:		1CFGs/	1CSFs Gen:	1CFGs/	1CSFs
( 2) (i,-)->(p,-): Sel:		1CFGs/	1CSFs Gen:	1CFGs/	1CSFs
( 3) (i,j)->(p,q): Sel:		8CFGs/	8CSFs Gen:	8CFGs/	8CSFs
( 4) (i,p)->(q,r): Sel:		0CFGs/	0CSFs Gen:	1CFGs/	1CSFs
( 5) (p,-)->(a,-): Sel:		8CFGs/	8CSFs Gen:	8CFGs/	8CSFs
( 6) (i,-)->(a,-): Sel:		52CFGs/	52CSFs Gen:	52CFGs/	52CSFs
( 7) (i,j)->(p,a): Sel:		95CFGs/	166CSFs Gen:	96CFGs/	167CSFs
( 8) (i,p)->(q,a): Sel:		21CFGs/	42CSFs Gen:	22CFGs/	44CSFs

<sup>11</sup>Note that for printing we always sum over all linearly independent spin couplings of a given spatial configuration and only print the summed up weight for the configuration rather than for each individual CSF of the configuration.

```

( 9) (p,q)->(r,a): Sel:    3CFGs/    3CSFs Gen:    5CFGs/    5CSFs
(10) (i,p)->(a,b): Sel:   555CFGs/  1082CSFs Gen:   584CFGs/  1139CSFs
(11) (p,q)->(a,b): Sel:   124CFGs/   124CSFs Gen:   148CFGs/   148CSFs
(12) (i,j)->(a,b): Sel:  1688CFGs/  2685CSFs Gen:  1887CFGs/  2947CSFs

```

Selection results:

```

Total number of generated configurations:    2814
Number of selected configurations           :    2557 ( 90.9%)
Total number of generated CSFs             :    4522
Number of selected CSFs                    :    4173 ( 92.3%)

```

The selected tree structure:

```

Number of selected Internal Portions       :    11
Number of selected Singly External Portions:    27
  average number of VMOs/Portion           :    6.39
  percentage of selected singly externals   :   22.83
Number of selected Doubly External Portions:    21
  average number of VMOs/Portion           :   107.59
  percentage of selected doubly externals   :   27.76

```

Here, the program loops through classes of excitations. For each excitation it produces the excited configurations (CFGs) and from it the linearly independent spin functions (CSFs) which are possible within the configuration. It then calculates the interaction with the contracted  $0^{th}$  order roots and includes all CSFs belonging to a given CFG in the variational space if the largest second order perturbation energy is larger or equal to **Tsel**. In the present case  $\approx 136,000$  CSFs are produced of which 25% are selected. For larger molecules and basis sets it is not uncommon to produce  $10^9$ – $10^{10}$  configurations and then there is no choice but to select a much smaller fraction than 20%. For your enjoyment, the program also prints the total energies of each state after selection:

Diagonal second order perturbation results:

State	E(tot) Eh	E(0)+E(1) Eh	E2(sel) Eh	E2(unsel) Eh
0	-114.108347273	-113.778810020	-0.329430	-0.000107

You can ignore this output if you want. In cases that the perturbation procedure is divergent (not that uncommon!) the total energies look strange—don't worry—the following variational calculation is still OK. The second order perturbation energy is here divided into a selected part **E2(sel)** and the part procedure by the unselected configurations **E2(unsel)**. Depending on the mode of **EUnselOpt** this value may already be used later as an estimate of the energetic contribution of the unselected CSFs.<sup>12</sup>

Now we have  $\approx 4,200$  CSFs in the variational space of CI block 1 and proceed to diagonalize the Hamiltonian over these CSFs using a Davidson or DIIS type procedure:

<sup>12</sup>In this case the maximum overlap of the  $0^{th}$  order states with the final CI vectors is computed and the perturbation energy is added to the “most similar root”. This is of course a rather crude approximation and a better choice is to recompute the second order energy of the unselected configurations rigorously as is done with **EUnselOpt = FullMP2**.



-----  
DAVIDSON-DIAGONALIZATION  
-----

Dimension of the eigenvalue problem     ... 4173  
Number of roots to be determined       ... 1  
Maximum size of the expansion space     ... 15  
Convergence tolerance for the residual   ... 1.000e-06  
Convergence tolerance for the energies   ... 1.000e-06  
Orthogonality tolerance                 ... 1.000e-14  
Level Shift                               ... 0.000e+00  
Constructing the preconditioner         ... o.k.  
Building the initial guess               ... o.k.  
Number of trial vectors determined       ... 2

\*\*\*\*Iteration 0\*\*\*\*

Size of expansion space: 2  
Lowest Energy                             : -113.854262408162  
Maximum Energy change                   : 113.854262408162 (vector 0)  
Maximum residual norm                   : 1.004640962238

\*\*\*\*Iteration 1\*\*\*\*

Size of expansion space: 3  
Lowest Energy                             : -114.076119460817  
Maximum Energy change                   : 0.221857052655 (vector 0)  
Maximum residual norm                   : 0.028974632398

\*\*\*\*Iteration 2\*\*\*\*

Size of expansion space: 4  
Lowest Energy                             : -114.085249547769  
Maximum Energy change                   : 0.009130086952 (vector 0)  
Maximum residual norm                   : 0.001957827970

\*\*\*\*Iteration 3\*\*\*\*

Size of expansion space: 5  
Lowest Energy                             : -114.086014164840  
Maximum Energy change                   : 0.000764617071 (vector 0)  
Maximum residual norm                   : 0.000167800384

\*\*\*\*Iteration 4\*\*\*\*

Size of expansion space: 6  
Lowest Energy                             : -114.086071121272  
Maximum Energy change                   : 0.000056956432 (vector 0)  
Maximum residual norm                   : 0.000011388989

\*\*\*\*Iteration 5\*\*\*\*

Size of expansion space: 7  
Lowest Energy                             : -114.086076153851  
Maximum Energy change                   : 0.000005032579 (vector 0)  
Maximum residual norm                   : 0.000001069291

\*\*\*\*Iteration 6\*\*\*\*

Size of expansion space: 8  
Lowest Energy                             : -114.086076506777  
Maximum Energy change                   : 0.000000352926 (vector 0)

```

*** CONVERGENCE OF ENERGIES REACHED ***

Storing the converged CI vectors          ... Test-SYM-MRCI-H20.mrci.vec

*** DAVIDSON DONE ***
Returned from DIAG section

```

The procedure converges on all roots simultaneously and finishes after six iterations which is reasonable. Now the program calculates the Davidson correction (**DavidsonOpt**) which is printed for each root.

```

Davidson type correction:
Root= 0 W= 0.912 E0= -113.778810020 ECI= -114.086076507 DE=-0.026914

```

Already in this small example the correction is pretty large, ca. 27 mEh for the ground state (and  $\approx 36$  mEh for the excited state, later in the output). Thus, a contribution of  $\approx 9$  mEh = 0.25 eV is obtained for the transition energy which is certainly significant. Unfortunately, the correction becomes unreliable as the reference space weight drops or the number of correlated electrons becomes large. Here 0.912 and 0.888 are still OK and the system is small enough to expect good results from the Davidson correction.

The next step is to estimate the correction for the unselected configurations:

```

Unselected CSF estimate:
Full relaxed MR-MP2 calculation          ...

Selection will be done from 1 spatial configurations
Selection will make use of spatial symmetry
Selection will make use of spatial symmetry
Selection will make use of spatial symmetry
done
Selected MR-MP2 energies                  ...

Root= 0 E(unsel)= -0.000106951

```

In the present case this is below 1 mEh and also very similar for all three states such that it is not important for the transition energy.

```

-----
CI-RESULTS
-----

The threshold for printing is 0.3 percent
The weights of configurations will be printed. The weights are summed over
all CSF's that belong to a given configuration before printing

STATE 0: Energy= -114.113097002 Eh RefWeight= 0.9124 0.00 eV 0.0 cm**--1
0.9124 : h---h---[20]
0.0114 : h 6h 6[22]

```

The final ground state energy is -114.113097002 which is an estimate of the full CI energy in this basis set. The leading configuration is still the closed-shell configuration with a weight of  $\approx 91\%$ . However, a double

excitation *outside* the reference space contributes some 1%. This is the excitation MO6,MO6 →LUMO,LUMO. This indicates that more accurate results are expected once MO6 is also included in the reference space (this is the HOMO-1). The excited state is dominated by the HOMO-LUMO transition (as desired) but a few other single- and double- excitations also show up in the final CI vector.

Now that all CI vectors are known we can order the states according to increasing energy and print (vertical) transition energies:

```
-----
TRANSITION ENERGIES
-----
```

```
The lowest energy is -114.113097002 Eh
```

State	Mult	Irrep	Root	Block	mEh	eV	1/cm
0	1	A1	0	0	0.000	0.000	0.0
1	3	A2	0	2	134.073	3.648	29425.7
2	1	A2	0	1	148.490	4.041	32589.8

This result is already pretty good and the transition energies are within  $\approx 0.1$  eV of their experimental gas phase values ( $\approx 3.50$  and  $\approx 4.00$  eV) and may be compared to the CIS values of 3.8 and 4.6 eV which are considerably in error.

In the next step the densities and transition densities are evaluated and the absorption and CD spectra are calculated (in the dipole length formalism) for the spin-allowed transitions together with state dipole moments:

```
-----
ABSORPTION SPECTRUM
-----
```

States	Energy (cm-1)	Wavelength (nm)	fosc	T2 (D**2)	TX (D)	TY (D)	TZ (D)
0( 0)-> 0( 1) 1	32589.8	306.8	0.000000000	0.00000	-0.00000	0.00000	0.00000

```
-----
CD SPECTRUM
-----
```

States	Energy (cm-1)	Wavelength (nm)	R*T (1e40*sgs)	RX (au)	RY (au)	RZ (au)
0( 0)-> 0( 1) 1	32589.8	306.8	0.00000	-0.00000	-0.00000	1.18711

```
-----
STATE DIPOLE MOMENTS
-----
```

Root	Block	TX (Debye)	TY (Debye)	TZ (Debye)	T  (Debye)
0	0	0.00000	-0.00000	2.33244	2.33244
0	2	0.00000	-0.00000	1.45831	1.45831
0	1	0.00000	-0.00000	1.58658	1.58658

Here the transition is symmetry forbidden and therefore has no oscillator strength. The state dipole moment for the ground state is 2.33 Debye which is somewhat lower than 2.87 Debye from the SCF calculation. Thus, the effect of correlation is to reduce the polarity consistent with the interpretation that the ionicity of the bonds, which is always overestimated by HF theory, is reduced by the correlation. Finally, you also get a detailed population analysis for each generated state density which may be compared to the corresponding SCF analysis in the preceding part of the output.

This concludes the initial example on the use of the MR-CI module. The module leaves several files on disk most of which are not yet needed but in the future will allow more analysis and restart and the like. The `.ivo` file is a standard `.gbw` type file and the orbitals therein can be used for visualization. This is important in order to figure out the identity of the generated IVOs. Perhaps they are not the ones you wanted and then you need to re-run the MR-CI with the IVOs as input, `NoIter` and the IVO feature in the new run turned off! We could use the IVOs as input for a state averaged CASSCF calculation:

```
! moread UseSym KDIIS
%moinp "Test-SYM-MRCI-H2CO.ivo"

%casscf nel    2
        norb   2
        irrep  0,1,1
        mult   1,1,3
        nroots 1,1,1
        end
```

If we based a MR-ACPF calculation on this reference space we will find that the calculated transition energies are slightly poorer than in the MRCI+Q calculation. This is typical of approximate cluster methods that usually require somewhat larger reference spaces for accurate results. A similar result is obtained with SORCI.

```
%mrci  CIType          SORCI
        tsel           1e-6
        tpre           1e-4
        tnat           1e-5
        AllSingles     true
        doNatOrbs      true
        IntMode        FullTrafo
# ground state 1A1
NewBlock 1 0
        NRoots 1
        Excitations cisd
        Refs CAS(2,2) end
        End
# HOMO LUMO transition 1A2
NewBlock 1 1
        NRoots 1
```

```

Excitations cisd
Refs CAS(2,2) end
End
# HOMO LUMO triplet transition 3A2
NewBlock 3 1
NRoots 1
Excitations cisd
Refs CAS(2,2) end
end

```

This gives:

State	Mult	Irrep	Root	Block	mEh	eV	1/cm
0	1	A1	0	0	0.000	0.000	0.0
1	3	A2	0	2	146.507	3.987	32154.5
2	1	A2	0	1	161.801	4.403	35511.3

This is systematically 0.4 eV too high. But let us look at the approximate average natural orbital (AANOs) occupation numbers:

```

-----
AVERAGE NATURAL ORBITALS
-----

```

```

Trace of the density to be diagonalized = 12.000000
Sum of eigenvalues = 12.000000
Natural Orbital Occupation Numbers:
N[ 2] ( A1)= 1.99832583
N[ 3] ( A1)= 1.99760289
N[ 4] ( A1)= 1.99481021
N[ 5] ( B2)= 1.99044471
N[ 6] ( B1)= 1.95799339
N[ 7] ( B2)= 1.33003795
N[ 8] ( B1)= 0.70704982
N[ 9] ( B2)= 0.00988857
N[ 10] ( A1)= 0.00448885

```

This shows that there is a low-occupancy orbital (MO6) that has not been part of the reference space. Thus, we try the same calculation again but now with one more active orbital and two more active electrons:

```

! moread
%moinp "Test-SYM-MRCI-H2CO.gbw"

%casscf nel 4
      norb 3
      irrep 0,1,1
      mult 1,1,3

```

```

nroots 1,1,1
end

%mrCI CIType          SORCI
tsel                1e-6
tpre                1e-4
tnat                1e-5
AllSingles          true
doNatOrbs           true
IntMode             FullTrafo
# ground state 1A1
NewBlock 1 0
  NRoots 1
  Excitations cisd
  Refs CAS(4,3) end
  End
# HOMO LUMO transition 1A2
NewBlock 1 1
  NRoots 1
  Excitations cisd
  Refs CAS(4,3) end
  End
# HOMO LUMO triplet transition 3A2
NewBlock 3 1
  NRoots 1
  Excitations cisd
  Refs CAS(4,3) end
end

```

This gives:

State	Mult	Irrep	Root	Block	mEh	eV	1/cm
0	1	A1	0	0	0.000	0.000	0.0
1	3	A2	0	2	137.652	3.746	30211.1
2	1	A2	0	1	153.128	4.167	33607.7

Which is now fine since all essential physics has been in the reference space. Inspection of the occupation numbers show that there is no suspicious orbital any more. Note that this is still a much more compact calculation than the MRCI+Q.

Likewise, we get an accurate result from MRACPF with the extended reference space.

State	Mult	Irrep	Root	Block	mEh	eV	1/cm
0	1	A1	0	0	0.000	0.000	0.0
1	3	A2	0	2	134.985	3.673	29625.8
2	1	A2	0	1	148.330	4.036	32554.6

However, the SORCI calculation is *much* more compact. For larger molecules the difference becomes more and more pronounced and SORCI or even MRDDCI2 (with or without +Q) maybe the only feasible methods—if at all.

### 8.12.3 Excitation Energies between Different Multiplicities

As an example for a relatively accurate MRCI+Q calculation consider the following job which calculates the triplet- ground and as the first excited singlet states of O<sub>2</sub>.

```
! ano-pVQZ RI-AO cc-pVQZ/JK VeryTightSCF NoPop Conv UseSym RI-MP2 PModel
%mp2 density relaxed natorbs true end
%base "O2"
* xyz 0 3
0 0 0 0
0 0 0 1.2
*

$new_job
! ano-pVQZ RI-AO cc-pVQZ/JK VeryTightSCF NoPop Conv UseSym KDIIS
! moread
%moinp "O2.mp2nat"
%casscf nel      8
      norb      6
      irrep     1,0,1
      nroots    1,2,1
      mult      3,1,1
      trafostep  ri
      switchstep nr
      end

%mrcki  citype mrcki
      tsel 1e-7
      tpre 1e-5
      newblock 3 1 nroots 1 refs cas(8,6) end end
      newblock 1 0 nroots 2 refs cas(8,6) end end
      newblock 1 1 nroots 1 refs cas(8,6) end end
      end

* xyz 0 3
0 0 0 0
0 0 0 1.2
*
```

Note that the linear molecule is run in  $D_{2h}$ . This creates a slight problem as the CASSCF procedure necessarily breaks the symmetry of the  $^1\Delta$  state.

```
LOWEST ROOT (ROOT 0, MULT 3, IRREP B1g) = -149.765383866 Eh -4075.323 eV
```

STATE	ROOT	MULT	IRREP	DE/a.u.	DE/eV	DE/cm** <sup>-1</sup>
1:	0	1	B1g	0.033334	0.907	7316.0
2:	0	1	Ag	0.033650	0.916	7385.3
3:	1	1	Ag	0.062381	1.697	13691.1

The result of the MRCI+Q is:

```
-----  
TRANSITION ENERGIES  
-----
```

```
The lowest energy is -150.176905551 Eh
```

State	Mult	Irrep	Root	Block	mEh	eV	1/cm
0	3	B1g	0	0	0.000	0.000	0.0
1	1	B1g	0	2	36.971	1.006	8114.2
2	1	Ag	0	1	38.021	1.035	8344.7
3	1	Ag	1	1	62.765	1.708	13775.2

These excitation energies are accurate to within a few hundred wavenumbers. Note that the  $\approx 200$  wavenumber splitting in the degenerate  $^1\Delta$  state is due to the symmetry breaking of the CAS and the individual selection. Repeating the calculation with the MP2 natural orbitals gives an almost indistinguishable result and a ground state energy that is even lower than what was found with the CASSCF orbitals. Thus, such natural orbitals (that might often be easier to get) are a good substitute for CASSCF orbitals and at the same time the symmetry breaking due to the use of symmetry appears to be difficult to avoid.

```
-----  
TRANSITION ENERGIES  
-----
```

```
The lowest energy is -150.177743426 Eh
```

State	Mult	Irrep	Root	Block	mEh	eV	1/cm
0	3	B1g	0	0	0.000	0.000	0.0
1	1	B1g	0	2	37.369	1.017	8201.5
2	1	Ag	0	1	38.237	1.040	8392.1
3	1	Ag	1	1	62.731	1.707	13767.9

## 8.12.4 Correlation Energies

The logic we are following here is the following: CID minus SCF gives the effect of the doubles; going to CISD gives the effect of the singles; QCISD(=CCD) minus CID gives the effect of the disconnected quadruples. QCISD minus QCID gives simultaneously the effect of the singles and the disconnected triples. They are a bit difficult to separate but if one looks at the singles alone and compares with singles + disconnected triples, a fair estimate is probably obtained. Finally, QCISD(T) minus QCISD gives the effect of the connected triples. One could of course also use CCSD instead of QCISD but I felt that the higher powers of  $T_1$  obscure the picture a little bit—but this is open to discussion of course.



First H<sub>2</sub>O/TZVPP at its MP2/TZVPP equilibrium geometry ( $T_{\text{pre}} = 10^{-6}$  and  $T_{\text{sel}} = 10^{-9}$  Eh for the MRCI and MRACPF calculations):

Excitation class	Energy (Eh)	Delta-Energy (mEh)
None (RHF)	-76.0624	
Doubles (CID)	-76.3174	255
+Singles (CISD)	-76.3186	1
+Disconnected Quadruples (QCID)	-76.3282	11
+Disconnected Triples (QCISD)	-76.3298	2
+Connected Triples (QCISD(T))	<b>-76.3372</b>	7
CASSCF(8,6)	-76.1160	
CASSCF(8,6) + MRCI	-76.3264	210
CASSCF(8,6) + MRCI+Q	<b>-76.3359</b>	10
CASSCF(8,6) + MRACPF	<b>-76.3341</b>	218

One observes quite good agreement between single- and multireference approaches. In particular, the contribution of the disconnected triples and singles is very small. The estimate for the disconnected quadruples is fairly good from either the multireference Davidson correction or the ACPF and the agreement between CCSD(T) and these MR methods is 2-3 mEh in the total energy which is roughly within chemical accuracy.

In order to also have an open-shell molecule let us look at NH with a N-H distance of 1.0 Å using the TZVPP basis set.

Excitation class	Energy (Eh)	Delta-Energy (mEh)
None (UHF)	-54.9835	
Doubles (CID)	-55.1333	150
+Singles (CISD)	-55.1344	1
+Disconnected Quadruples (QCID)	-55.1366	3
+Disconnected Triples (QCISD)	-55.1378	1
+Connected Triples (QCISD(T))	<b>-55.1414</b>	4
CASSCF(6,5)	-55.0004	
CASSCF(6,5) + MRCI	-55.1373	137
CASSCF(6,5) + MRCI+Q	<b>-55.1429</b>	6
CASSCF(6,5) + MRACPF	<b>-55.1413</b>	141

Again, the agreement is fairly good and show that both single- and multiple reference approaches converge to the same limit.

### 8.12.5 Thresholds

Now we choose the CO molecule (1.128 Ångström) with the SVP basis set and study the convergence of the results with respect to the selection threshold. Comparison to high level single-reference approaches is feasible (The SCF energy is -112.645 946 Eh).

### 8.12.5.1 Reference Values for Total Energies

The single-reference values are:

```

BD: -112.938 48002
CCSD: -112.939 79145
QCISD: -112.941 95700
BD(T): -112.950 17278
CCSD(T): -112.950 63889
QCISD(T): -112.951 37425
MP4(SDTQ): -112.954 80113

```

The calculations without connected triples (BD, CCSD, QCISD) are about the best what can be achieved without explicitly considering triple excitations. The CCSD is probably the best in this class. As soon as connected triples are included the CCSD(T), QCISD(T) and BD(T) values are close and from experience they are also close to the full CI values which is then expected somewhere between  $-112.950$  and  $-112.952$  Eh.

### 8.12.5.2 Convergence of Single Reference Approaches with Respect to $T_{\text{sel}}$

Next it is studied how these single reference methods converge with  $T_{\text{sel}}$ :

Closed-Shell ACPF:				
Tsel	Energy	(NCSF)	Energy	(NCSF)
(Eh)	AllSingles=true		AllSingles=false	
Tsel=0	-112.943 387	(5671)		
Tsel=1e-14	-112.943 387	(2543)	-112.943 387	(2478)
Tsel=1e-10	-112.943 387	(2543)	-112.941 023	(2453)
Tsel=1e-08	-112.943 387	(2451)	-112.937 087	(2346)
Tsel=1e-06	-112.943 350	(2283)	-112.937 046	(2178)
Tsel=1e-05	-112.943 176	(1660)	-112.936 821	(1555)
Tsel=1e-04	-112.944 039	( 782)	-112.938 381	( 677)

It is clear that the convergence is erratic if the singles are not automatically included. This is the reason for making this the default from release 2.6.35 on. In the present case singles will only be selected due to round-off errors since by Brillouin's theorem the singles have zero-interaction with the ground state determinant. Thus, for individually selecting single-reference methods it is a good idea to automatically include all single-excitations in order to get converged results. The alternative would be a different singles selection procedure which has not yet been developed however. The selection of doubles appear to converge the total energies reasonably well. It is seen that the selection selects most CSFs between  $10^{-5}$  and  $10^{-7}$  Eh. Already a threshold of  $10^{-6}$  Eh yields an error of less than 0.1 mEh which is negligible in relation to reaction energies and the like. Even  $10^{-5}$  Eh gives an error of less than 0.1 kcal/mol.

### 8.12.5.3 Convergence of Multireference Approaches with Respect to $T_{\text{pre}}$

We next turn to multireference treatments. Here we want to correlate all valence electrons in all valence orbitals and therefore a CAS(10,8) is the appropriate choice. We first ask for the converged value of  $T_{\text{pre}}$  by using  $T_{\text{sel}} = 10^{-14}$  and obtain for MRCI+Q:

```
TPre = 1e-1: -112.943 964
        1e-2: -112.952 963
        1e-3: -112.953 786
        1e-4: -112.954 019
        1e-5: -112.954 336
        1e-6: -112.954 416
        1e-7: -112.954 440
```

Thus, pretty good convergence is obtained for  $T_{\text{pre}} = 10^{-4} - 10^{-6}$ . Hence  $10^{-4}$  is the default.

To show a convenient input consider the following:

```
#
# Here we calculate the CO ground state correlation energy with several methods
#
! RHF aug-SVP aug-SV/C RI-MP2 CCSD(T)
%base "1"

%mp2 density relaxed
      donatorbs true
      end

* int 0 1
C    0    0    0    0.000000    0.000    0.000
O    1    0    0    1.128      0.000    0.000
*

$new_job

! RHF aug-SVP MRACPF
! moread
%moinp "1.mp2nat"
# the CASSCF is done with MP2 natural orbitals which is a good idea and
# secondly we use a large level shift in order to help convergence
%casscf nel      10
        norb     8
        mult     1
        nroots   1
```

```

        shiftup 2
        shiftdn 2
        end

%mrcki  tsel 1e-8
        tpre 1e-6
        end

* int 0 1
  C    0  0  0  0.000  0.000  0.000
  O    1  0  0  1.128  0.000  0.000
*
```

This job computes at the same time all of the below and demonstrates once more the agreement between consequent single- and multireference correlation methods

```

SCF          = -112.6523
RI-MP2       = -112.9591
CCSD         = -112.9604
CCSD(T)      = -112.9730
CASSCF(10,8) = -112.7829
MRACPF       = -112.9722
```

### 8.12.6 Energy Differences - Bond Breaking

For the calculation of energy differences we start again with the reference CCSD(T) calculation; this method is one of the few which can claim chemical accuracy in practical applications:

```

Reference Total Energies for N2 at 1.0977 Angström with
The SVP basis
  E(CCSD)    = -109.163 497
  E(CCSD(T)) = -109.175 625
Nitrogen Atom (4S), SVP basis, unrestricted
  E(CCSD)    = -54.421 004
  E(CCSD(T)) = -54.421 7183
Energy Difference:
Delta-E(CCSD)    = -0.321 489 = 8.75 eV
Delta-E(CCSD(T)) = -0.332 188 = 9.04 eV
```

The basis set is of course not suitable for quantitative comparison to experimental values. However, this is not the point here in these calculations which are illustrative in nature. The SVP basis is just good enough to allow for a method assessment without leading to excessively expensive calculations.

This is now to be compared with the corresponding energy differences computed with some single-reference approaches. A typical input is (this is a somewhat old-fashioned example – in the present program version you would do a full valence CASSCF(10,8) or CASSCF(6,6) and invoke the MR-methods with a single keyword):

```
! RHF def2-SVP def2-TZVPP/C VeryTightSCF NoPop

%base "1"

* xyz 0 1
N 0 0 0
N 0 0 1.0977
*

%method
    frozencore fc_ewin
end

%mrcki
    EWin          -3,1000
    CIType        MRACPF2a
    Solver        DIIS
    IntMode       FullTrafo
    UseIVOs       true
    AllSingles    true
    TSel          1e-14
    TPre          1e-05
    TNat          0.0
    ETol          1e-10
    RTol          1e-10
    NewBlock 1 *
        NRoots 1
        Excitations CISD
        refs CAS(0,0) end
    end
end

$new_job

! ROHF def2-SVP def2-TZVPP/C VeryTightSCF NoPop PModel

%base "2"

* xyz 0 4
N 0 0 0
*
```

```

%method
    frozencore fc_ewin
end

%mrcki
    EWin          -3,1000
    CIType        MRACPF2a
    IntMode       FullTrafo
    UseIVOs       true
    AllSingles    true
    TSEL          1e-14
    TPre          1e-05
    TNat          0.0
    ETol          1e-10
    RTol          1e-10
    NewBlock 4 *
        NRoots 1
        Excitations CISD
        refs CAS(3,3) end
    end
end
end

```

The results are:

Single reference approaches:

Method	N2-Molecule	N-Atom	Delta-E
CISD+Q	: -109.167 904	-54.422 769	8.77 eV
ACPF	: -109.166 926	-54.421 783	8.80 eV
ACPF2	: -109.166 751	-54.421 333	8.82 eV
ACPF2a	: -109.166 730	-54.421 186	8.83 eV
CEPA1	: -109.159 721	-54.422 564	8.56 eV
CEPA2	: -109.172 888	-54.422 732	8.91 eV
CEPA3	: -109.161 034	-54.422 589	8.59 eV
AQCC	: -109.160 574	-54.420 948	8.67 eV
CEPA-0	: -109.174 924	-54.422 951	8.95 eV

With exception is CEPA1 and CEPA3, the results are OK. The reason for the poor performance of these methods is simply that the formalism implemented is only correct for closed shells – open shells require a different formalism which we do not have available in the MRCI module (but in the single reference MDCI module). Due to the simple approximations made in CEPA2 it should also be valid for open shells and the numerical results are in support of that.

Next we turn to the multireference methods and take a CAS(10,8) reference as for CO in order to correlate all valence electrons. <sup>13</sup>

<sup>13</sup>Most of these results have been obtained with a slightly earlier version for which the MR energies are a little different from that what the present version gives. The energy differences will not be affected.

## Multi reference approaches:

Method	N2-Molecule	N-Atom	Delta-E
MRCISD+Q:	-109.180 089	-54.422 667	9.11 eV
MRACPF :	-109.178 708	-54.421 685	9.12 eV
MRACPF2 :	-109.177 140	-54.421 236	9.11 eV
MRAQCC :	-109.175 947	-54.420 851	9.10 eV
SORCI :	-109.179 101	-54.422 703	9.08 eV

This test calculation pleasingly shows the high consistency of multireference approaches which all converge more or less to the same result which must be accurate.

### 8.12.7 Energy Differences - Spin Flipping

There are a number of interesting situations in which one is interested in a small energy difference which arises from two states of different multiplicity but same orbital configuration. This is the phenomenon met in diradicals or in magnetic coupling in transition metal complexes. As a primitive model for such cases one may consider the hypothetical molecule H-Ne-H in a linear configuration which will be used as a model in this section.

The reference value is obtained by a MR-ACPF calculation with all valence electrons active (again, this example is somewhat old fashioned – in the present program version you would do a CASSCF calculation followed by MR methods with a single keyword):

```
! ROHF def2-SVP def2-TZVPP/C VeryTightSCF NoPop
%basis
  NewAuxCGTO Ne "AutoAux" end
end
* xyz 0 3
H 0 0 0
Ne 0 0 2.0
H 0 0 4.0
*
%method frozencore fc_ewin
  end

%mrcki EWin -3,1000
  CIType MRACPF2a
  IntMode FullTrafo
  Solver DIIS
  UseIVOs true
  TSEL 0
  TPre 1e-10
  ETol 1e-09
  RTol 1e-09
  DoDDCIMP2 true
```

```

NewBlock 1 *
  NRoots 1
  Excitations CISD
  refs CAS(10,6) end
end
NewBlock 3 *
  NRoots 1
  Excitations CISD
  refs CAS(10,6) end
end
end

```

which gives the reference value  $108 \text{ cm}^{-1}$ . We now compare that to several other methods which only have the two “magnetic” orbitals (the 1s’s on the hydrogens) in the active space:

```

... same as above
%mrcki EWin      -10,1000
      CIType      MRDDCI3
... same as previously
NewBlock 1 *
  NRoots 1
  refs CAS(2,2) end
end
NewBlock 3 *
  NRoots 1
  refs CAS(2,2) end
end
end

```

This gives the result:

Method	S-T gap
MR-CI+Q	: 98 cm-1
MR-CI	: 93 cm-1
MR-ACPF	: 98 cm-1
MR-ACPF2	: 98 cm-1
MR-ACPF2a	: 97 cm-1
MR-AQCC	: 95 cm-1
SORCI	: 131 cm-1
MR-DDCI2	: 85 cm-1
MR-DDCI3	: 130 cm-1

All these methods give good results with SORCI leading to a somewhat larger error than the others. The (difference dedicated CI) DDCI2 method slightly underestimates the coupling which is characteristic of



this method. It is nice in a way that DDCI3 gives the same result as SORCI since SORCI is supposed to approximate the DDCI3 (or better the IDDCI3) result which it obviously does.

This splitting can also be studied using broken symmetry HF and DFT methods as explained elsewhere in this manual:

Method	S-T gap
UHF	: 70 cm <sup>-1</sup>
B3LYP/G	: 240 cm <sup>-1</sup>
BP86	: 354 cm <sup>-1</sup>
PW91	: 234 cm <sup>-1</sup>
PBE	: 234 cm <sup>-1</sup>
PBE0	: 162 cm <sup>-1</sup>
RPBE	: 242 cm <sup>-1</sup>

This confirms the usual notions; UHF underestimates the coupling and DFT overestimates it, less so for hybrid functionals than for GGAs. The BP86 is worse than PW91 or PBE. The PBE0 hybrid may be the best of the DFT methods. For some reason most of the DFT methods give the best results if the BS state is simply taken as an approximation for the true open-shell singlet. This is, in our opinion, not backed up by theory but has been observed by other authors too.

Now let us study the dependence on  $T_{\text{sel}}$  as this is supposed to be critical (we use the DDCI3 method):

Tsel	S-T gap
1e-04	121
1e-05	128
1e-06	132
1e-07	131
1e-08	131
1e-10	131
1e-12	131
0	131

The convergence is excellent once AllSingles are included.

### 8.12.8 Potential Energy Surfaces

Another situation where multireference approaches are necessary is when bond breaking is studied and one wants to calculate a full potential energy surface. Say we want to compute the potential energy surface of the CH molecule. First we have to figure out which states to include. Hence, let us first determine a significant number of roots for the full valence CASSCF reference state (we use a small basis set in order to make the job fast).

```
! ANO-pVDZ VeryTightSCF NoPop Conv
```

```
%casscf nel      5
        norb      5
        nroots    2
        mult      2
        end
```

```
%mrci  CItType      MRCI
        NewBlock 2 *
          excitations none
          NRoots 15
          refs CAS(5,5) end
        end
        NewBlock 4 *
          excitations none
          NRoots 15
          refs CAS(5,5) end
        end
        end
```

```
* xyz 0 2
C  0 0 0
H  0 0 1.15
*
```

This yields:

```
-----
TRANSITION ENERGIES
-----
```

```
The lowest energy is   -38.308119994 Eh
```

State	Mult	Irrep	Root	Block	mEh	eV	1/cm
0	2	-1	0	0	0.000	0.000	0.0
1	2	-1	1	0	0.000	0.000	0.0
2	4	-1	0	1	14.679	0.399	3221.6
3	2	-1	2	0	126.464	3.441	27755.7
4	2	-1	3	0	126.464	3.441	27755.7
5	2	-1	4	0	132.689	3.611	29121.8
6	2	-1	5	0	164.261	4.470	36051.2
7	2	-1	6	0	305.087	8.302	66958.9
8	2	-1	7	0	305.087	8.302	66958.9
9	4	-1	1	1	328.911	8.950	72187.7
10	4	-1	2	1	452.676	12.318	99350.8
11	4	-1	3	1	452.676	12.318	99350.8
12	2	-1	8	0	460.116	12.520	100983.9
13	2	-1	9	0	463.438	12.611	101712.9

```

14      2      -1     10      0     463.438     12.611    101712.9
...

```

Thus, if we want to focus on the low-lying states we should include five doublet and one quartet root. Now we run a second job with these roots and scan the internuclear distance.

```

! ano-pVDZ VeryTightSCF NoPop Conv MRCI+Q

%casscf nel      5
      norb      5
      nroots    5,1
      mult      2,4
      shiftup   2
      end

%paras R = 0.8,2.5,25
      end

* xyz 0 2
C  0 0 0
H  0 0 {R}
*

```

The surfaces obtained in this run are shown in 8.18. You can nicely see the crossing of the  $^2\Sigma$  and  $^2\Delta$  states fairly close to the equilibrium distance and also the merging of the  $^4\Sigma$  state with  $^2\Pi$  and  $^2\Sigma$  towards the asymptote that where C-H dissociates in a neutral C-atom in its  $^3P$  ground state and a neutral hydrogen atom in its  $^2S$  ground state. You can observe that once AllSingles is set to true (the default), the default settings of the MRCI module yield fairly smooth potential energy surfaces.

In many cases one will focus on the region around the minimum where the surface is nearly quadratic. In this case one can still perform a few (2, 3, 5, ...) point polynomial fitting from which the important parameters can be determined. The numerical accuracy and the behavior with respect to  $T_{sel}$  has to be studied in these cases since the selection produces some noise in the procedure. We illustrate this with a calculation on the HF molecule:

```

! ano-pVDZ VeryTightSCF NoPop Conv MRCI+Q

%paras R = 0.85,1.1,7
      end

%casscf nel      8
      norb      5
      nroots    1 mult    1
      shiftup 2.5 shiftdn 2.5 switchstep nr gtol    1e-5

```

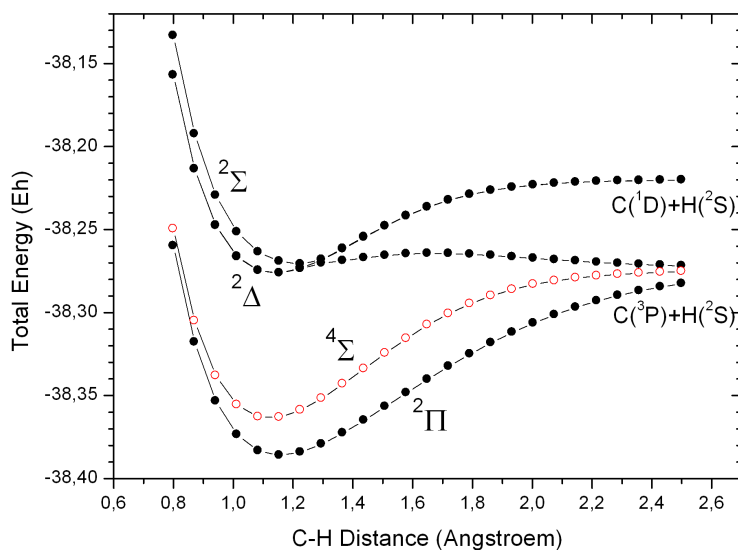

Figure 8.18: Potential energy surfaces for some low-lying states of CH using the MRCI+Q method

```

end

%mrcki  tsel 1e-8
        tpre 1e-5
end

* xyz 0 1
F  0  0  0
H  0  0  {R}
*
```

The output contains the result of a Morse fit:

```

Morse-Fit Results:
Re           =  0.93014 Angstroem
we           =  4111.2 cm**-1
wexe        =  79.5 cm**-1
```

Which may be compared with the CCSD(T) values calculated with the same basis set:

```

Morse-Fit Results:
Re           =  0.92246 Angstroem
```

```

we          = 4209.8 cm**-1
wexe       = 97.6 cm**-1

```

The agreement between MRCI+Q and CCSD(T) results is fairly good.

### 8.12.9 Multireference Systems - Ozone

The ozone molecule is a rather classical multireference system due to its diradical character. Let us look at the three highest occupied and lowest unoccupied MO (the next occupied MO is some 6 eV lower in energy and the next virtual MO some 10 eV higher in energy):

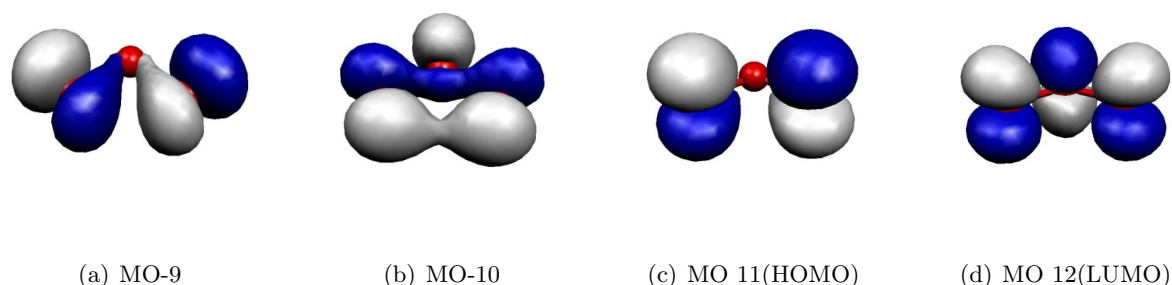

Figure 8.19: Frontier MOs of the Ozone Molecule.

These MOs are two  $\sigma$  lone pairs which are high in energy and then the symmetric and antisymmetric combinations of the oxygen  $\pi$  lone pairs. In particular, the LUMO is low lying and will lead to strong correlation effects since the  $(\text{HOMO})^2 \rightarrow (\text{LUMO})^2$  excitation will show up with a large coefficient. Physically speaking this is testimony of the large diradical character of this molecule which is roughly represented by the structure  $\uparrow\text{O}-\text{O}-\text{O}\downarrow$ . Thus, the minimal active space to treat this molecule correctly is a CAS(2,2) space which includes the HOMO and the LUMO. We illustrate the calculation by looking at the RHF, MP2 MRACPF calculations of the two-dimensional potential energy surface along the O–O bond distance and the O–O–O angle (experimental values are 1.2717 Å and 116.78°).

```

! ano-pVDZ VeryTightSCF NoPop MRCI+Q Conv

%paras R      = 1.20,1.40,21
      Theta = 100,150,21
      end

%casscf nel    2
      norb    2
      mult    1
      nroots   1
      end

```

```

%mrcki  tsel  1e-8
        tpre  1e-5
        end

* int 0 1
0 0 0 0 0 0 0
0 1 0 0 {R} 0 0
0 1 2 0 {R} {Theta} 0
*
```

This is a slightly lengthy calculation due to the 441 energy evaluations required. RHF does not find any meaningful minimum within the range of examined geometries. MP2 is much better and comes close to the desired minimum but underestimates the O–O distance by some 0.03 Å. CCSD(T) gives a very good angle but a O–O distance that is too long. In fact, the largest doubles amplitude is  $\approx 0.2$  in these calculations (the HOMO–LUMO double excitation) which indicates a near degeneracy calculation that even CCSD(T) has problems to deal with. Already the CAS(2,2) calculation is in qualitative agreement with experiment and the MRCI+Q calculation then gives almost perfect agreement.

The difference between the CCSD(T) and MRCI+Q surfaces shows that the CCSD(T) is a bit lower than the MRCI+Q one suggesting that it treats more correlation. However, CCSD(T) does it in an unbalanced way. The MRCI calculation employs single and double excitations on top of the HOMO–LUMO double excitation, which results in triples and quadruples that apparently play an important role in balancing the MR calculation. These excitations are treated to all orders explicitly in the MRCI calculation but only approximately (quadruples as simultaneous pair excitations and triples perturbatively) in the coupled-cluster approach. Thus, despite the considerable robustness of CC theory in electronically difficult situations it is not applicable to genuine multireference problems.

This is a nice result despite the too small basis set used and shows how important it can be to go to a multireference treatment with a physically reasonable active space (even if is only  $2 \times 2$ ) in order to get qualitatively and quantitatively correct results.

### 8.12.10 Size Consistency

Finally, we want to study the size consistency errors of the methods. For this we study two non-interacting HF molecules at the single reference level and compare to the energy of a single HF molecule. This should give a reasonably fair idea of the typical performance of each method (energies in Eh)<sup>14</sup>:

E(HF)	E(HF+HF)	Difference	
CISD+Q	-100.138 475	-200.273 599	0.00335
ACPF	-100.137 050	-200.274 010	0.00000
ACPF2	-100.136 913	-200.273 823	0.00000

<sup>14</sup>Most of these numbers were obtained with a slightly older version but will not change too much in the present version.

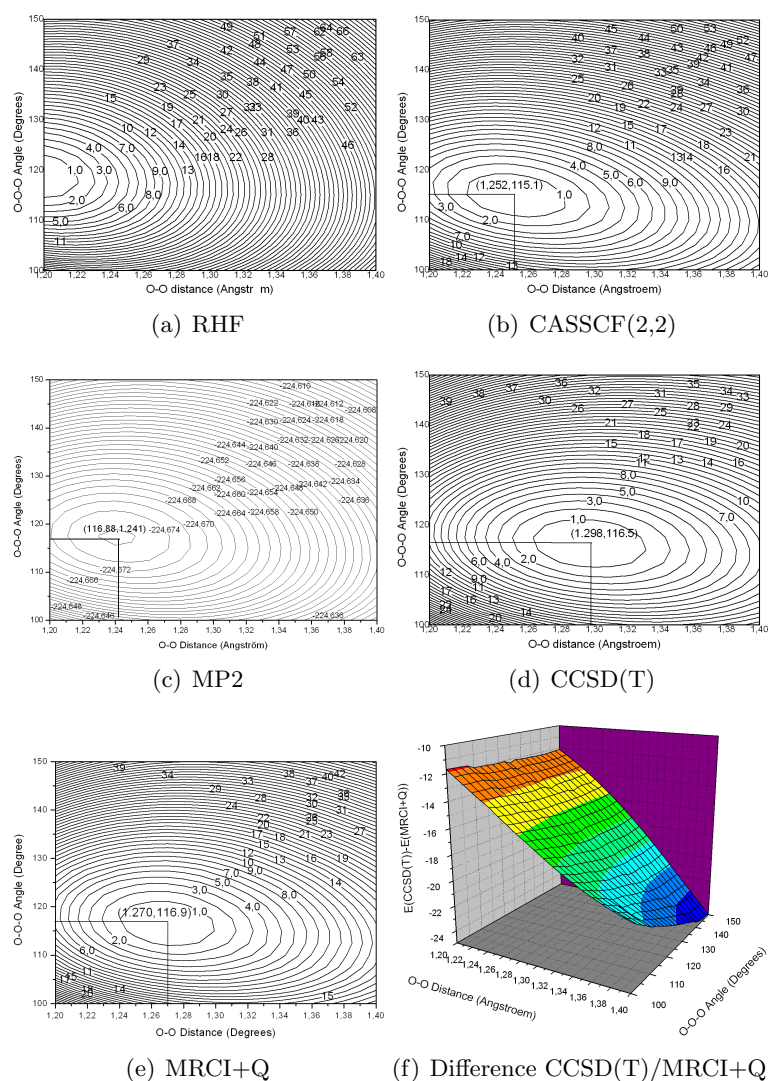

Figure 8.20: 2D potential energy surface for the  $O_3$  molecule calculated with different methods.

AQCC	-100.135 059	-200.269 792	0.00032
------	--------------	--------------	---------

The results are roughly as expected – CISD+Q has a relatively large error, ACPF and ACPF/2 are perfect for this type of example; AQCC is not expected to be size consistent and is (only) about a factor of 10 better than CISD+Q in this respect. CEPA-0 is also size consistent.

### 8.12.11 Efficient MR-MP2 Calculations for Larger Molecules

Uncontracted MR-MP2 approaches are nowadays outdated. They are much more expensive than internally contracted e.g. the NEVPT2 method described in section 9.14. Moreover, MR-MP2 is prone to intruder states, which is a major obstacle for practical applications. For historical reasons, this section is dedicated to the traditional MR-MP2 approach that is available since version 2.7.0 ORCA. The implementation avoids

the full integral transformation for MR-MP2 which leads to significant savings in terms of time and memory. Thus, relatively large RI-MR-MP2 calculations can be done with fairly high efficiency. However, the program still uses an uncontracted first order wavefunction which means that for very large reference space, the calculations still become untractable.

Consider for example the rotation of the stilbene molecule around the central double bond

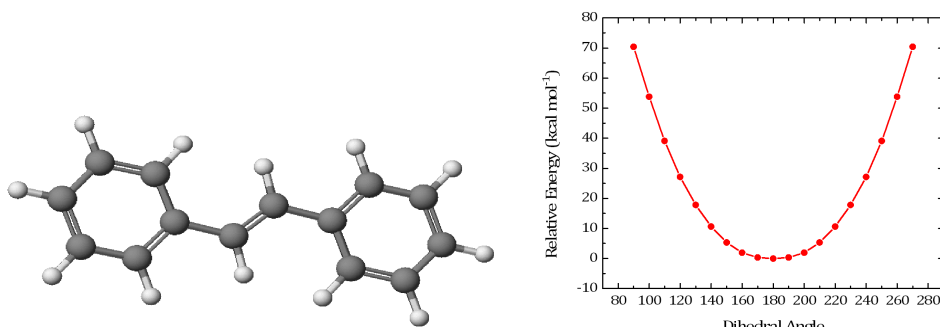

Figure 8.21: Rotation of stilbene around the central double bond using a CASSCF(2,2) reference and correlating the reference with MR-MP2.

The input for this calculation is shown below. The calculation has more than 500 basis functions and still runs through in less than one hour per step (CASSCF-MR-MP2). The program takes care of the reduced number of two-electron integrals relative to the parent MRCI method and hence can be applied to larger molecules as well. Note that we have taken a “JK” fitting basis in order to fit the Coulomb and the dynamic correlation contributions both with sufficient accuracy. Thus, this example demonstrates that MR-MP2 calculations for not too large reference spaces can be done efficiently with ORCA (as a minor detail note that the calculations were started at a dihedral angle of 90 degrees in order to make sure that the correct two orbitals are in the active space, namely the central carbon p-orbitals that would make up the pi-bond in the coplanar structure).

```
#
# Stilbene rotation using MRMP2
#
! def2-TZVP def2/JK RIJCOSX RI-MRMP2

%casscf nel      2
      norb      2
      end

%mrcki  maxmemint 2000
      tsel 1e-8
      end

%paras  DIHED = 90,270, 19
      end

* int 0 1
C      0      0      0      0.000000      0.000      0.000
```



C	1	0	0	1.343827	0.000	0.000
C	2	1	0	1.490606	125.126	0.000
C	1	2	3	1.489535	125.829	{DIHED}
C	4	1	2	1.400473	118.696	180.000
C	4	1	2	1.400488	122.999	0.000
C	6	4	1	1.395945	120.752	180.000
C	5	4	1	1.394580	121.061	180.000
C	8	5	4	1.392286	120.004	0.000
C	3	2	1	1.400587	118.959	180.000
C	3	2	1	1.401106	122.779	0.000
C	11	3	2	1.395422	120.840	180.001
C	12	11	3	1.392546	120.181	0.000
C	13	12	11	1.392464	119.663	0.000
H	1	2	3	1.099419	118.266	0.000
H	2	1	3	1.100264	118.477	179.999
H	5	4	1	1.102119	119.965	0.000
H	6	4	1	1.100393	121.065	0.000
H	7	6	4	1.102835	119.956	180.000
H	8	5	4	1.102774	119.989	180.000
H	9	8	5	1.102847	120.145	180.000
H	10	3	2	1.102271	120.003	0.000
H	11	3	2	1.100185	121.130	0.000
H	12	11	3	1.103001	119.889	180.000
H	13	12	11	1.102704	120.113	180.000
H	14	13	12	1.102746	119.941	180.000

\*

## 8.13 MR-EOM-CC: Multireference Equation of Motion Coupled-Cluster

The Multireference Equation of Motion Coupled-Cluster (MR-EOM-CC) methodology [187–192] has been implemented in ORCA. The strength of the MR-EOM-CC methodology lies in its ability to calculate many excited states from a single state-averaged CASSCF solution, the solution of a single set of amplitudes and an uncontracted MRCI diagonalization, of the final transformed Hamiltonian, over a small manifold of excited configurations. Hence, a given MR-EOM calculation involves three steps, performed by three separate modules in ORCA:

1. a state-averaged CASSCF calculation (CASSCF module),
2. the solution of amplitude equations and the calculation of the elements of the similarity transformed Hamiltonians (MDCI module) and,
3. the uncontracted MRCI diagonalization of the final similarity transformed Hamiltonian (MRCI module).

The current implementation allows for MR-EOM-T|T<sup>†</sup>-h-v, MR-EOM-T|T<sup>†</sup>|SXD-h-v and MR-EOM-T|T<sup>†</sup>|SXD|U-h-v calculations. A more detailed description of these methods and the available input parameters will be given in 9.31. We also note that the theoretical details underlying these methods can be found in [192]. In section 9.31, we will discuss a strategy for the selection of the state-averaged CAS and other steps for setting up an MR-EOM calculation in detail. Furthermore, we will discuss how spin-orbit coupling effects can be included in MR-EOM calculations, a projection scheme to aid with convergence difficulties in the iteration of

the T amplitude equations, an orbital selection scheme to reduce the size of the inactive core and virtual subspaces in the calculation of excitation energies and a strategy for obtaining nearly size-consistent results in MR-EOM. The purpose of this section is simply to provide a simple example which illustrates the most basic usage of the MR-EOM implementation in ORCA.

### 8.13.1 A Simple MR-EOM Calculation

Let us consider an MR-EOM-T|T<sup>†</sup>|SXD|U-h-v calculation on formaldehyde. An MR-EOM-T|T<sup>†</sup>|SXD|U-h-v calculation is specified via the MR-EOM keyword along with the specification of a state-averaged CASSCF calculation (i.e. CASSCF(nel, norb) calculation with the number of roots of each multiplicity to be included in the state-averaging) and the number of desired roots in each multiplicity block for the final MRCI diagonalization. We note that the CASSCF module is described in sections 8.1.7 and 9.13 and that a description of the MRCI module is given in sections 8.12 and 9.30. Here, we have a state-averaged CAS(6,4) calculation, comprised of 3 singlets and 3 triplets and we request 6 singlet roots and 6 triplet roots in our final MRCI diagonalization (i.e. the roots to be computed in the MR-EOM-T|T<sup>†</sup>|SXD|U-h-v calculation):

```

!MR-EOM def2-TZVP VeryTightSCF

%casscf
  nel 6
  norb 4
  mult 1,3
  nroots 3,3
end

%mdci
  STol 1e-7
end

%mrcki
  newblock 1 *
  nroots 6
  refs cas(6,4) end
  end
  newblock 3 *
  nroots 6
  refs cas(6,4) end
  end
end

* xyz 0 1
H      0.000000      0.934473     -0.588078
H      0.000000     -0.934473     -0.588078
C      0.000000      0.000000      0.000000
O      0.000000      0.000000      1.221104
*
```

One can alternatively perform an MR-EOM-T|T<sup>†</sup>-h-v or MR-EOM-T|T<sup>†</sup>|SXD-h-v calculation by replacing the MR-EOM keyword, in the first line of the input above, by MR-EOM-T|Td or MR-EOM-T|Td|SXD, respectively. Namely, replacing the first line of the input above with

```
!MR-EOM-T|Td def2-TZVP VeryTightSCF
```

runs the MR-EOM-T|T<sup>†</sup>-h-v calculation, while,

```
!MR-EOM-T|Td|SXD def2-TZVP VeryTightSCF
```

runs the MR-EOM-T|T<sup>†</sup>|SXD-h-v calculation.

The final MR-CI diagonalization manifold includes 2h1p, 1h1p, 2h, 1h and 1p excitations in MR-EOM-T|T<sup>†</sup>-h-v calculations, 2h, 1p and 1h excitations in MR-EOM-T|T<sup>†</sup>|SXD-h-v calculations and 1h and 1p excitations in MR-EOM-T|T<sup>†</sup>|SXD|U-h-v calculations. Note that in the mdc1 block, we have set the convergence tolerance (**STol**) for the residual equations for the amplitudes to 10<sup>-7</sup>, as this default value is overwritten with the usage of the TightSCF, VeryTightSCF, etc. keywords. It is always important to inspect the values of the largest T, S (i.e. here, we use S to denote the entire set of S, X and D amplitudes) and U amplitudes. If there are amplitudes that are large (absolute values > 0.15), the calculated results should be regarded with suspicion. For the above calculation, we obtain:

```
-----
LARGEST T AMPLITUDES
-----
  8-> 13   8-> 13   0.060329
  4-> 17   4-> 17   0.029905
  8->  9   8->  9   0.028159
  8-> 16   8-> 16   0.027265
  6-> 20   6-> 20   0.025885
  8-> 21   8-> 21   0.025307
  4-> 16   4-> 16   0.024802
  8-> 12   8-> 12   0.023915
  5-> 18   5-> 18   0.023552
  8-> 23   8-> 23   0.023384
  3-> 16   3-> 16   0.023182
  7-> 19   7-> 19   0.023044
  8-> 13   4-> 11   0.022009
  3-> 19   3-> 19   0.021987
  8->  9   8-> 16   0.021230
  8-> 16   8->  9   0.021230
```

for the T-amplitudes,

```
-----
LARGEST S AMPLITUDES
-----
```

```

4-> 8 8-> 11 0.074044
3-> 8 8-> 9 0.064884
4-> 5 5-> 11 0.045476
3-> 8 8-> 16 0.042656
4-> 7 7-> 11 0.042594
4-> 5 5-> 17 0.042074
4-> 5 8-> 11 0.039960
4-> 8 8-> 17 0.037531
3-> 5 8-> 9 0.035908
4-> 7 7-> 17 0.035764
2-> 6 6-> 19 0.034146
3-> 5 5-> 10 0.033339
2-> 6 6-> 10 0.032690
4-> 6 6-> 11 0.032177
8-> 8 3-> 16 0.031774
2-> 7 7-> 22 0.031238
```

for the S-amplitudes and,

```
-----
LARGEST U AMPLITUDES
-----
```

```

3-> 8 3-> 8 0.026128
3-> 8 3-> 5 0.007682
2-> 8 2-> 8 0.006182
3-> 8 2-> 5 0.006154
2-> 8 3-> 5 0.004954
3-> 5 3-> 5 0.004677
4-> 8 4-> 8 0.003988
2-> 8 3-> 8 0.002041
3-> 8 2-> 8 0.002041
2-> 8 2-> 5 0.001818
4-> 8 4-> 5 0.001173
2-> 5 2-> 5 0.001107
4-> 5 4-> 5 0.000714
3-> 7 3-> 7 0.000607
3-> 6 3-> 6 0.000521
3-> 5 2-> 5 0.000365
```

for the U-amplitudes. Hence, one can see that there are no unusually large amplitudes for this particular calculation. **We note that there can be convergence issues with the T amplitude iterations and that in such cases, the flag:**

```
! RHF TZVP

%cis nroots 1
end

* int 0 1
```

```

C    0    0    0    0.000000    0.000    0.000
O    1    0    0    1.200371    0.000    0.000
H    1    2    0    1.107372    121.941    0.000
H    1    2    3    1.107372    121.941    180.000

```

```

*
```

should be added to the `%mdci` block. The convergence issues are caused by the presence of nearly singular T2 amplitudes and setting the `DoSingularPT` flag to `true` activates a procedure which projects out the offending amplitudes (in each iteration) and replaces them by suitable perturbative amplitudes. For more information, see the examples in section 9.31.3.

After the computation of the amplitudes and the elements of the similarity transformed Hamiltonians, within the MDCI module, the calculation enters the MRCI module. For a complete, step by step description of the output of an MRCI calculation, we refer the reader to the example described in section 8.12.2. Let us first focus on the results for the singlet states (CI-BLOCK 1). Following the convergence of the Davidson diagonalization (default) or DIIS procedure, the following results of the MRCI calculation for the singlet states are printed:

```

-----
CI-RESULTS
-----

```

```

The threshold for printing is 0.3 percent

```

```

The weights of configurations will be printed. The weights are summed over
all CSF's that belong to a given configuration before printing

```

```

STATE  0: Energy=  -114.321368498 Eh RefWeight=  0.9781  0.00 eV    0.0 cm**-1
0.0137 : h---h---[0222]
0.0756 : h---h---[1221]
0.8879 : h---h---[2220]
STATE  1: Energy=  -114.176868150 Eh RefWeight=  0.9765  3.93 eV  31714.2 cm**-1
0.0039 : h---h---[1122]
0.9726 : h---h---[2121]
0.0071 : h---h  4[1222]
0.0085 : h---h  4[2221]
STATE  2: Energy=  -113.988050836 Eh RefWeight=  0.9774  9.07 eV  73154.8 cm**-1
0.0044 : h---h---[1212]
0.9730 : h---h---[2211]
0.0063 : h---h  3[1222]
0.0041 : h---h  3[2221]
STATE  3: Energy=  -113.963861555 Eh RefWeight=  0.8810  9.73 eV  78463.7 cm**-1
0.7459 : h---h---[1221]
0.0807 : h---h---[2022]
0.0533 : h---h---[2220]
0.0228 : h---h  4[2122]
0.0034 : h---h---[1220]p13
0.0072 : h---h---[1220]p18
0.0236 : h---h---[2120]p11
0.0148 : h---h---[2120]p14
0.0069 : h---h---[2120]p17
0.0056 : h---h---[2120]p20

```

```

0.0098 : h---h---[2210]p19
STATE 4: Energy= -113.931151173 Eh RefWeight= 0.0003 10.62 eV 85642.8 cm**--1
0.0045 : h---h---[0122]p9
0.0089 : h---h---[1121]p9
0.9333 : h---h---[2120]p9
0.0243 : h---h---[2120]p10
0.0080 : h---h---[2120]p12
0.0113 : h---h---[2120]p16
STATE 5: Energy= -113.929056894 Eh RefWeight= 0.6858 10.68 eV 86102.4 cm**--1
0.0061 : h---h---[0222]
0.0918 : h---h---[1221]
0.5785 : h---h---[2022]
0.0048 : h---h---[2202]
0.0047 : h---h---[2220]
0.2904 : h---h 4[2122]
0.0045 : h---h---[2021]p13

```

For each state, the total energy is given in  $E_h$ , the weight of the reference configurations (**RefWeight**) in the given state, is provided and the energy differences from the lowest lying state are given in eV and  $\text{cm}^{-1}$ . Also, in each case, the weights and a description of the configurations which contribute most strongly to the given state are also provided. See section 8.12.2 for a discussion of the notation that is used for the description of the various configurations. In order to avoid confusion, we note that in the literature concerning the MR-EOM methodology [188–194], the term %active is used to denote the reference weight multiplied by 100%. In general, **RefWeight** should be larger than 0.9, such that the states are dominated by reference space configurations. This criterion is satisfied for the first three states and the reference weight of the fourth state is sufficiently close to 0.9. **However, the reference weights of the two higher lying states (especially state 4) are too small and these states should be discarded as the resulting energies will be inaccurate (i.e. states with significant contributions from configurations outside the reference space cannot be treated accurately).**

In the case of the triplet states (CI-BLOCK 2), we obtain the following results:

```

-----
CI-RESULTS
-----

The threshold for printing is 0.3 percent
The weights of configurations will be printed. The weights are summed over
all CSF's that belong to a given configuration before printing

STATE 0: Energy= -114.190842874 Eh RefWeight= 0.9694 0.00 eV 0.0 cm**--1
0.9691 : h---h---[2121]
0.0079 : h---h 4[1222]
0.0115 : h---h 4[2221]
STATE 1: Energy= -114.106732870 Eh RefWeight= 0.9941 2.29 eV 18460.0 cm**--1
0.9941 : h---h---[1221]
STATE 2: Energy= -114.015150352 Eh RefWeight= 0.9787 4.78 eV 38560.1 cm**--1
0.9786 : h---h---[2211]
0.0050 : h---h 3[1222]
STATE 3: Energy= -113.939308154 Eh RefWeight= 0.0006 6.84 eV 55205.5 cm**--1
0.0044 : h---h---[0122]p9
0.0084 : h---h---[1121]p9

```

```

0.9419 : h---h---[2120]p9
0.0131 : h---h---[2120]p10
0.0043 : h---h---[2120]p12
0.0173 : h---h---[2120]p16
STATE 4: Energy= -113.925573432 Eh RefWeight= 0.4016 7.22 eV 58219.9 cm**-1
0.3862 : h---h---[1122]
0.0154 : h---h---[2121]
0.1721 : h---h 4[1222]
0.4100 : h---h 4[2221]
0.0045 : h---h---[2120]p13
STATE 5: Energy= -113.910484986 Eh RefWeight= 0.0009 7.63 eV 61531.4 cm**-1
0.0089 : h---h---[0122]p10
0.0030 : h---h---[1121]p10
0.0120 : h---h---[2120]p9
0.9407 : h---h---[2120]p10
0.0105 : h---h---[2120]p16
0.0112 : h---h---[2120]p19
0.0030 : h---h---[2120]p22

```

Here, we see that the first three states have reference weights which are greater than 0.9, while the reference weights of the final three states are well below 0.9. Hence, the latter three states should be discarded from any meaningful analysis.

Following the printing of the CI results for the final CI block, the states are ordered according to increasing energy and the vertical transition energies are printed:

```

-----
TRANSITION ENERGIES
-----

The lowest energy is -114.321368498 Eh

State Mult Irrep Root Block mEh eV 1/cm
0 1 -1 0 0 0.000 0.000 0.0
1 3 -1 0 1 130.526 3.552 28647.1
2 1 -1 1 0 144.500 3.932 31714.2
3 3 -1 1 1 214.636 5.841 47107.1
4 3 -1 2 1 306.218 8.333 67207.1
5 1 -1 2 0 333.318 9.070 73154.8
6 1 -1 3 0 357.507 9.728 78463.7
7 3 -1 3 1 382.060 10.396 83852.6
8 1 -1 4 0 390.217 10.618 85642.8
9 1 -1 5 0 392.312 10.675 86102.4
10 3 -1 4 1 395.795 10.770 86867.0
11 3 -1 5 1 410.884 11.181 90178.5

```

Furthermore, following the generation of the (approximate) densities, the absorption and CD spectra are printed:

-----							
ABSORPTION SPECTRUM							
-----							
States	Energy	Wavelength	fosc	T2	TX	TY	TZ
	(cm-1)	(nm)		(D**2)	(D)	(D)	(D)
-----							
0( 0)-> 1( 0) 1	31714.2	315.3	0.0000000000	0.000000	0.000000	-0.000000	0.000000
0( 0)-> 2( 0) 1	73154.8	136.7	0.002133136	0.06192	-0.24884	-0.000000	-0.000000
0( 0)-> 3( 0) 1	78463.7	127.4	0.157692550	4.26771	-0.000000	-0.000000	2.06584
0( 0)-> 4( 0) 1	85642.8	116.8	0.025407931	0.62999	0.000000	-0.79372	0.000000
0( 0)-> 5( 0) 1	86102.4	116.1	0.024717322	0.60959	0.000000	0.000000	0.78076
-----							
CD SPECTRUM							
-----							
States	Energy	Wavelength	R*T	RX	RY	RZ	
	(cm-1)	(nm)	(1e40*sgs)	(au)	(au)	(au)	
-----							
0( 0)-> 1( 0) 1	31714.2	315.3	-0.000000	-0.000000	-0.000000	-1.12539	
0( 0)-> 2( 0) 1	73154.8	136.7	0.000000	-0.000000	-1.48989	-0.000000	
0( 0)-> 3( 0) 1	78463.7	127.4	0.000000	-0.000000	0.000000	0.000000	
0( 0)-> 4( 0) 1	85642.8	116.8	-0.000000	-0.71799	0.000000	0.000000	
0( 0)-> 5( 0) 1	86102.4	116.1	-0.000000	0.000000	-0.000000	-0.000000	

#### WARNINGS:

- It is important to note that the transition moments and oscillator strengths (and state dipole moments) have been blindly computed by the MRCI module and currently, no effort has been made to include the effects of the various similarity transformations in the evaluation of these quantities. Hence these quantities are only approximate and should only be used as a qualitative aid to determine which states are dipole allowed or forbidden. Furthermore, since the calculated densities are approximate, so are the results of the population analysis that are printed before the absorption and CD spectra.
- While both the CASSCF and MRCI modules can make use of spatial point-group symmetry to some extent, the MR-EOM implementation is currently limited to calculations in  $C_1$  symmetry.

### 8.13.2 Capabilities

The MR-EOM methodology can be used to calculate a desired number of states for both closed- and open-shell systems from a single state-averaged CASSCF solution. Currently, the approach is limited to serial calculations and to smaller systems in smaller active spaces. One should be aware that in the most cost effective MR-EOM-T|T<sup>†</sup>|SXD|U-h-v approach (i.e. smallest diagonalization manifold), an MRCI diagonalization is performed over all 1h and 1p excited configurations out of the CAS, which will inevitably limit the size of the initial CAS which can be used. We have also implemented an orbital selection scheme which can be used to reduce the size of the inactive core and virtual subspaces in the calculation of excitation energies and this can be employed to extend the applicability of the approach to larger systems. The current implementation can also be used in conjunction with the spin-orbit coupling submodule (9.30.1) of the MRCI module to calculate spin-orbit coupling effects in MR-EOM calculations to first-order. These and other features of the current implementation will be discussed in 9.31.



## 8.14 Solvation

Several implicit solvation models are implemented in ORCA. A completely integrated implementation of the conductor-like polarizable continuum model (C-PCM) offers a range of options and has been implemented in all parts of ORCA. The following calculations can be used to carry out calculations in a polarizable continuum using a realistic Van-der-Waals cavity:

- Energies of molecules in solution with a finite dielectric constant  $\epsilon$  using any HF or DFT method.
- Optimization of molecular structures in solution using any HF or DFT method using analytic gradients.
- Calculation of vibrational frequencies using the analytic Hessian for any HF or DFT method for which the same quantity is available in vacuum.
- Calculation of solvent effects on response properties like polarizabilities through coupled-perturbed SCF theory. For magnetic response properties such as the g-tensor the C-PCM response vanishes.
- Calculations of solvent shifts on transition energies using the time-dependent DFT or CIS method. Here one needs to know the refractive index of the solvent in addition to the dielectric constant.
- First order perturbation estimate of solvent effects on state and transition energies in multireference perturbation and configuration-interaction calculations.

As a simple example let us look at the solvent effect on the transition energy of the  $n \rightarrow \pi^*$  transition in formaldehyde. We first do a normal CIS calculation:

```
! RHF TZVP

%cis  nroots 1
      end

* int 0 1
C    0  0  0  0.000000  0.000  0.000
O    1  0  0  1.200371  0.000  0.000
H    1  2  0  1.107372  121.941  0.000
H    1  2  3  1.107372  121.941  180.000
*
```

yielding a transition energy of 4.582 eV. Now we repeat the same calculation but with the CPCM model enabled (which is fairly simple; nothing except the dielectric constant and the refractive index needs to be input; there are technical parameters which can be defined by the user but this is not necessary in most applications; all modules will automatically recognize the presence of the CPCM terms automatically).

```

! RHF TZVP

%cpcm  epsilon 80
        refrac 1.33
        end

%cis    nroots 1
        end

* int 0 1
C      0  0  0  0.000000  0.000  0.000
O      1  0  0  1.200371  0.000  0.000
H      1  2  0  1.107372  121.941  0.000
H      1  2  3  1.107372  121.941  180.000
*
```

This calculation yields:

```

-----
CALCULATED SOLVENT SHIFTS
-----

State Shift(Eh) Shift(eV) Shift(cm**-1) Shift(nm) ECI(eV) ECI+SHIFT(eV)
-----
0: -0.0026760 -0.073 -587.3 3.7 4.948 4.875
```

Note that there are two different types of shift: the first is the difference between the CIS calculation in the gas phase and the one using the solvated orbitals. This is the difference  $4.984 - 4.582 \text{ eV} = 0.402 \text{ eV}$ . This term is called the “slow” term and represents the interaction of the difference density with the frozen screening charges of the ground state. The second term depends on the instantaneous polarization and is called the “fast” term. It is given by the extra  $-0.073 \text{ eV}$  printed above thus yielding a total solvent shift of  $0.402 - 0.073 \text{ eV} = 0.329 \text{ eV}$  and a final estimate of the transition energy of  $4.875 \text{ eV}$  in solution (this is clearly not an accurate value since it is too high as is always found with CIS; the calculated shift is also somewhat higher compared to accurate MR-CI calculations which give  $0.25 \text{ eV}$  but it is in the right ballpark; larger basis sets yield also better results here).

In addition, the Minnesota SMD solvation model is implemented in ORCA. See sections 9.35 and 9.35.3 for further details on the available solvation models and how to use them.

## 8.15 Calculation of Properties

### 8.15.1 Population Analysis and Related Things

Atomic populations and the like are not really a molecular property since they are not observable. They are nevertheless highly useful for chemical interpretation purposes. ORCA lets you obtain very detailed

information about the calculated molecular orbitals. Mulliken, Löwdin and Mayer population analysis can be performed and many useful details can be printed. However, it is also easy to get lost in the output from such a calculation since you may not be interested in all these details. In this case ORCA lets you turn most features off. The default is to perform a rather large amount of population analysis.

```
! HF SVP Mulliken Loewdin Mayer ReducedPOP
```

```
* xyz 0 1
  C 0 0 0
  O 0 0 0 1.13
*
```

The Mulliken, Löwdin and Mayer analysis tools should be self-explanatory. If you choose “ReducedPOP” you will get a reduced orbital population where the percentage contributions per basis function type on each atom are listed. This is highly useful in figuring out the character of the MOs. You can, however, also request a printout of the MO coefficients themselves via the output block (section 9.38) or using the keyword “PrintMOs”

In many cases it is not so interesting to look at the MO coefficients but you want to get a full three dimensional picture of MOs, electron densities and spin densities. This is relatively easily accomplished with ORCA through, among other visualization programs, the interface to the **gOpenMol** and **Molekel** packages (see section 9.39 for details).

The following example:

```
# test populations
! HF SVP XYZFile
%plots Format gOpenMol_bin
  MO("CO-4.plt",4,0);
  MO("CO-8.plt",8,0);
end
* xyz 0 1
  C 0 0 0
  O 0 0 0 1.13
*
```

produces (after running it through gOpenMol, section 9.39.2) the following output:

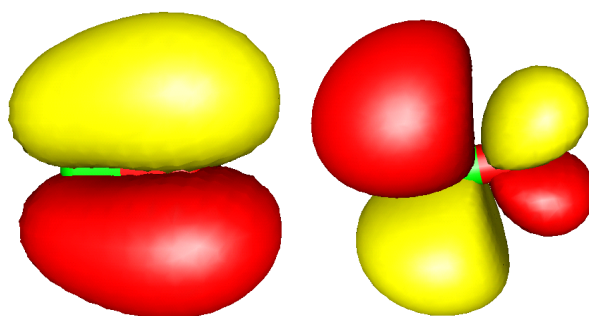

Figure 8.22: The  $\pi$  and  $\pi^*$  orbitals of the CO molecule obtained from the interface of ORCA to gOpenMol.

which are the textbook like  $\pi$  and  $\pi^*$  orbitals of CO respectively. The format gOpenMol\_bin is the most easy to use. The alternative format gOpenMol\_ascii would require you to use the gOpenMol conversion utility. You can also plot spin densities, electron densities and natural orbitals. See section 9.39.2 for full details. The command `MO("CO-4.plt",4,0)`; is to be understood as follows: there is an MO to be evaluated on a grid and the output is stored in the file CI-4.plt. It is MO four of operator 0. Operator zero is the closed-shell RHF operator. For UHF wavefunctions operator 0 is that for spin-up and operator 1 that for spin-down. For ROHF you should also use operator 0. There are also some alternative output formats including simple ascii files that you can convert yourself to the desired format.

In order to use the interface to **Molekel** you have to choose the format `Cube` or `Gaussian.Cube` which can be read directly by molekel. Since the cube files are ASCII files you can also transfer them between platforms.

```
# test populations
! HF SVP XYZfile
%plots Format Cube
    MO("CO-4.cube",4,0);
    MO("CO-8.cube",8,0);
end
* xyz 0 1
  C 0 0 0
  O 0 0 1.13
*
```

You can now start **Molekel** and load (via a right mouse click) the XYZ file (or also directly the .cube file). Then go to the surface menu, select “gaussian-cube” format and load the surface. For orbitals click the “both signs” button and select a countour value in the “cutoff” field. The click “create surface”. The colour schemes etc. can be adjusted at will – try it! It’s easy and produces nice pictures. Create files via the “snapshot” feature of **Molekel**. Other programs can certainly also deal with Gaussian-Cube files. If you know about another nice freeware program – please let me know!<sup>15</sup>

<sup>15</sup> The **Molekel** developers ask for the following citation – please do as they ask:  
MOLEKEL 4.2, P. Flukiger, H.P. Lüthi, S. Portmann, J. Weber, Swiss Center for Scientific Computing, Manno

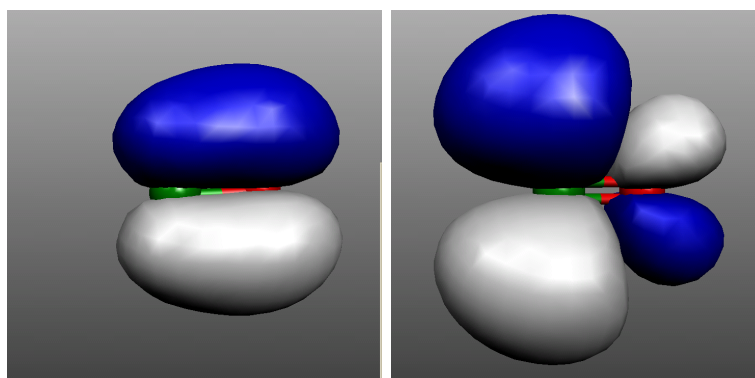

Figure 8.23: The  $\pi$  and  $\pi^*$ -MOs of CO as visualized by Molekel.

Another thing that may in some situations be quite helpful is the visualization of the electronic structure in terms of localized molecular orbitals. As unitary transformations among the occupied orbitals do not change the total wavefunction such transformations can be applied to the canonical SCF orbitals with no change of the physical content of the SCF wavefunction. The localized orbitals correspond more closely to the pictures of orbitals that chemists often enjoy to think about. Localized orbitals according to the Pipek-Mezey (population-localization) scheme are quite easy to compute. For example, the following run reproduces the calculations reported by Pipek and Mezey in their original paper for the  $\text{N}_2\text{O}_4$  molecule. In the output you will find that the localized set of MOs consists of 6 core like orbitals (one for each N and one for each O), two distinct lone pairs on each oxygen, a  $\sigma$ - and a  $\pi$ -bonding orbital for each N-O bond and one N-N  $\sigma$ -bonding orbital which corresponds in a nice way to the dominant resonance structure that one would draw for this molecule. You will also find a file with the extension `.loc` in the directory where you run the calculation. This is a standard `GBW` file that you can use for plotting or as input for another calculation (warning! The localized orbitals have no well defined orbital energy. If you do use them as input for another calculation use `GuessMode=CMatrix` in the `[SCF]` block).

```
#-----
# Localized MOs for the N2O4 molecule
#-----
! HF ST0-3G Bohrs

%loc
  LocMet PipekMezey # localization method. Choices:
                # PipekMezey (=PM)
                # FosterBoys (=FB)
  T_Core -1000 # cutoff for core orbitals
  Tol    1e-8 # conv. Tolerance (default=1e-6)
  MaxIter 20 # max. no of iterations (def. 128)
end
```

(Switzerland), 2000-2006.

S. Portmann, H.P. Lüthi. MOLEKEL: An Interactive Molecular Graphics Tool. CHIMIA (2000), [54](#), 766-770. The program appears to be maintained by Ugo Varetto at this time.

```
* xyz 0 1
  N  0.000000  -1.653532  0.000000
  N  0.000000   1.653532  0.000000
  O -2.050381  -2.530377  0.000000
  O  2.050381  -2.530377  0.000000
  O -2.050381   2.530377  0.000000
  O  2.050381   2.530377  0.000000
*
```

If you have access to a version of the **gennbo** program from Weinhold's group<sup>16</sup> you can also request natural population analysis and natural bond orbital analysis. The interface is very elementary and is invoked through the keywords **NPA** and **NBO** respectively

```
# -----
# Test the interface to the gennbo program
# -----
! HF SVP NPA XYZFile
* xyz 0 1
  C  0  0  0
  O  0  0  1.13
*
```

If you choose simple **NPA** then you will only obtain a natural population analysis. Choosing instead **NBO** the natural bond orbital analysis will also be carried out. The program will leave a file **jobname.47** on disk. This is a valid input file for the **gennbo** program which can be edited to use all of the features of the **gennbo** program in the stand-alone mode. Please refer to the NBO manual for further details.

### 8.15.2 Absorption and Fluorescence Bandshapes using ORCA\_ASA

Bandshape calculations are nontrivial but can be achieved with **ORCA** using the procedures described in section 9.32. Starting from version 2.80, analytical TD-DFT gradients are available which make these calculations quite fast and applicable without expert knowledge to larger molecules.

In a nutshell, let us look into the  $\text{H}_2\text{CO}$  molecule. First we generate some Hessian (e.g. BP86/SV(P)). Then we run the job that makes the input for the **orca\_asa** program. For example, let us calculate the five lowest excited states:

<sup>16</sup> Information about the NBO program can be found at <http://nbo6.chem.wisc.edu>

```

#
! aug-cc-pVDZ BHandHLYP TightSCF NMGrad

%tddft nroots      5
      end

# this is ASA specific input
%rr   states 1,2,3,4,5
      HessName "Test-ASA-H2CO-freq.hess"
      ASAInput true
      end

* int 0 1
C 0 0 0 0 0 0
O 1 0 0 1.2 0 0
H 1 2 0 1.1 120 0
H 1 2 3 1.1 120 180
*

```

**NOTE**

- Functionals with somewhat more HF exchange produce better results and are not as prone to “ghost states” as GGA functionals unfortunately are!
- Calculations can be greatly sped up by the RI or RIJCOSX approximations!
- Analytic gradients for the (D) correction and hence for double-hybrid functionals are NOT available

The ORCA run will produce a file **Test-ASA-H2CO.asa.inp** that is an input file for the program that generates the various spectra. It is an ASCII file that is very similar in appearance to an ORCA input file:

```

#
# ASA input
#
%sim   model IMDHO
      method Heller

      AbsRange      25000.0, 100000.0
      NAbsPoints    1024

      FlRange       25000.0, 100000.0
      NFlPoints     1024

      RRPRange      5000.0, 100000.0
      NRRPPoints    1024

      RRSRange      0.0, 4000.0
      NRRSPoints    4000

# Excitation energies (cm-1) for which rR spectra will

```

```

# be calculated. Here we choose all allowed transitions
# and the position of the 0-0 band
RRSE 58960, 66884, 66602

# full width half maximum of Raman bands in rR spectra
# (cm**-1):
RRS_FWHM 10.0

AbsScaleMode Ext
FlScaleMode Rel
# RamanOrder=1 means only fundamentals. For 2 combination
# bands and first overtones are also considered, for 3
# one has second overtones etc.
RamanOrder 1

# E0 means the adiabatic excitation energy
# EV would mean the vertical one. sprints vertical
# excitations in the TD-DFT output but for the input into
# the ASA program the adiabatic excitation energies are
# estimated. A rigorous calculation would of course in-
# volve excited state geometry optimization
EnInput E0

CAR 0.800
end

```

```

# These are the calculated electronic states and transition moments
# Note that this is in the Franck-Condon approximation and thus
# the transition moments have been calculated vertically

```

```
$el_states
```

```
5
```

1	32200.79	100.00	0.00	-0.0000	0.0000	-0.0000
2	58960.05	100.00	0.00	0.0000	-0.4219	0.0000
3	66884.30	100.00	0.00	-0.0000	0.4405	0.0000
4	66602.64	100.00	0.00	-0.5217	-0.0000	0.0000
5	72245.42	100.00	0.00	0.0000	0.0000	0.0000

```

# These are the calculated vibrational frequencies for the totally
# symmetric modes. These are the only ones that contribute. They
# correspond to x, H-C-H bending, C=O stretching and C-H stretching
# respectively

```

```
$vib_freq_gs
```

```
3
```

1	1462.948534
2	1759.538581
3	2812.815170

```

# These are the calculated dimensional displacements for all
# electronic states along all of the totally symmetric modes.

```

```
$sdnc
```

```
3 5
```

	1	2	3	4	5
1	-0.326244	0.241082	-0.132239	0.559635	0.292190
2	-1.356209	0.529823	0.438703	0.416161	0.602301
3	-0.183845	0.418242	0.267520	0.278880	0.231340



Before the `orca_asa` program can be invoked this file must be edited. We turn the `NAbsPoints` variables and spectral ranges to the desired values and then invoke `orca_asa`:

```
orca_asa Test-ASA-H2CO.asa.inp
```

This produces the output:

```

*****
* O R C A A S A *
*****

--- A program for analysis of electronic spectra ---

Reading file: Test-ASA-H2CO.asa.inp ... done

*****
*          GENERAL CHARACTERISTICS OF ELECTRONIC SPECTRA          *
*****

-----
State      E0          EV          fosc      Stokes shift  Effective Stokes shift
      (cm** -1)    (cm** -1)
-----
1:      30457.24    32200.79    0.000000    0.00          0.00
2:      58424.56    58960.05    0.031879    0.00          0.00
3:      66601.54    66884.30    0.039422    0.00          0.00
4:      66111.80    66602.64    0.055063    0.00          0.00
5:      71788.55    72245.42    0.000000    0.00          0.00

-----

BROADENING PARAMETETRS (cm** -1)

-----
State      Intrinsic                               Effective
      Gamma  Sigma  FWHM      Sigma                               FWHM
      -----
      0K      77K      298.15K    0K      77K      298.15K
-----
1:      100.00    0.00    200.00    0.00    0.00    0.00    200.00    200.00    200.00
2:      100.00    0.00    200.00    0.00    0.00    0.00    200.00    200.00    200.00
3:      100.00    0.00    200.00    0.00    0.00    0.00    200.00    200.00    200.00
4:      100.00    0.00    200.00    0.00    0.00    0.00    200.00    200.00    200.00
5:      100.00    0.00    200.00    0.00    0.00    0.00    200.00    200.00    200.00

Calculating absorption spectrum ...
The maximum number of grid points ... 5840
Time for absorption ... 9.569 sec (= 0.159 min)
Writing file: Test-ASA-H2CO.asa.abs.dat ... done
Writing file: Test-ASA-H2CO.asa.abs.as.dat ... done

```

```
Generating vibrational states up to the 1-th(st) order ... done
Total number of vibrational states ... 3

Calculating rR profiles for all vibrational states up to the 1-th order
State 1 ...
The maximum number of grid points ... 6820
Resonance Raman profile is done
State 2 ...
The maximum number of grid points ... 6820
Resonance Raman profile is done
State 3 ...
The maximum number of grid points ... 6820
Resonance Raman profile is done
Writing file: Test-ASA-H2CO.asa.o1.dat... done
Writing file: Test-ASA-H2CO.asa.o1.info... done

Calculating rR spectra involving vibrational states up to the 1-th(st) order
State 1 ... done
State 2 ... done
State 3 ... done

Writing file: Test-ASA-H2CO.asa.o1.rrs.58960.dat ... done
Writing file: Test-ASA-H2CO.asa.o1.rrs.58960.stk ... done
Writing file: Test-ASA-H2CO.asa.o1.rrs.66884.dat ... done
Writing file: Test-ASA-H2CO.asa.o1.rrs.66884.stk ... done
Writing file: Test-ASA-H2CO.asa.o1.rrs.66602.dat ... done
Writing file: Test-ASA-H2CO.asa.o1.rrs.66602.stk ... done
Writing file: Test-ASA-H2CO.asa.o1.rrs.as.58960.dat ... done
Writing file: Test-ASA-H2CO.asa.o1.rrs.as.58960.stk ... done
Writing file: Test-ASA-H2CO.asa.o1.rrs.as.66884.dat ... done
Writing file: Test-ASA-H2CO.asa.o1.rrs.as.66884.stk ... done
Writing file: Test-ASA-H2CO.asa.o1.rrs.as.66602.dat ... done
Writing file: Test-ASA-H2CO.asa.o1.rrs.as.66602.stk ... done
Writing file: Test-ASA-H2CO.asa.o1.rrs.all.xyz.dat ... done

TOTAL RUN TIME: 0 days 0 hours 1 minutes 17 seconds 850 msec
```

The vibrationally resolved absorption spectrum looks like:

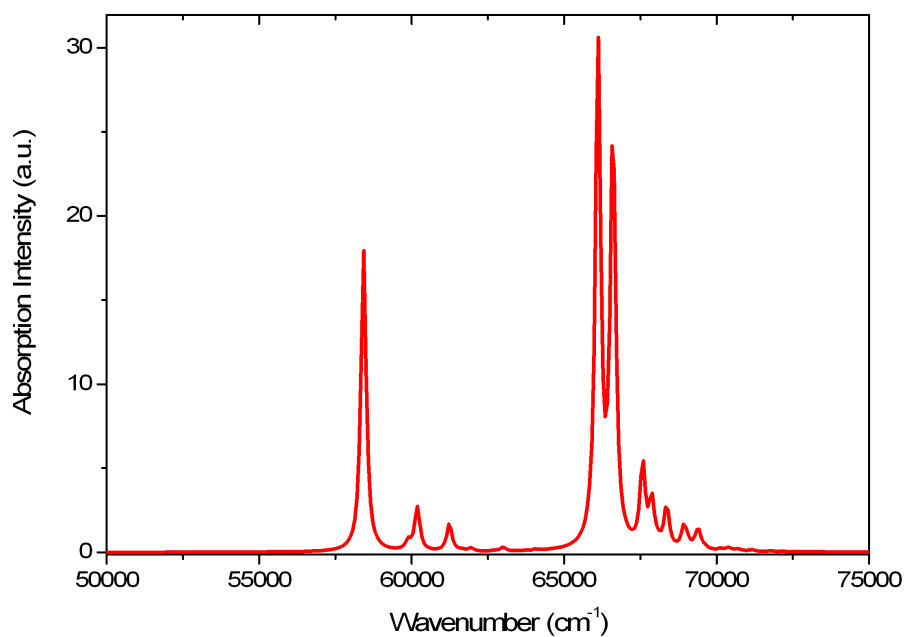

The fluorescence spectrum of the lowest energy peak (in this case S2 which is not very realistic but for illustrative purposes it might be enough):

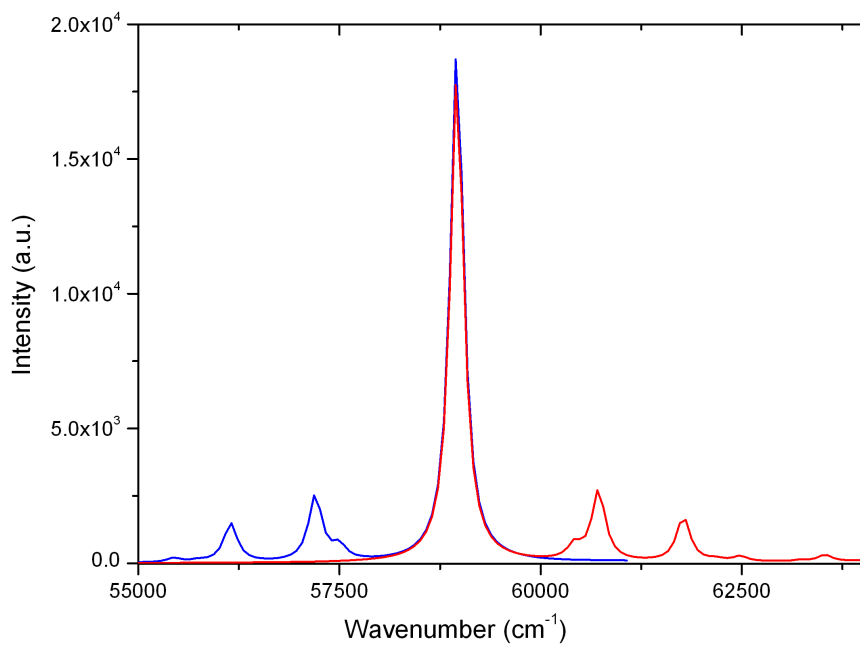

The Resonance Raman excitation profiles of the three totally symmetric vibrational modes can be obtained

as well:

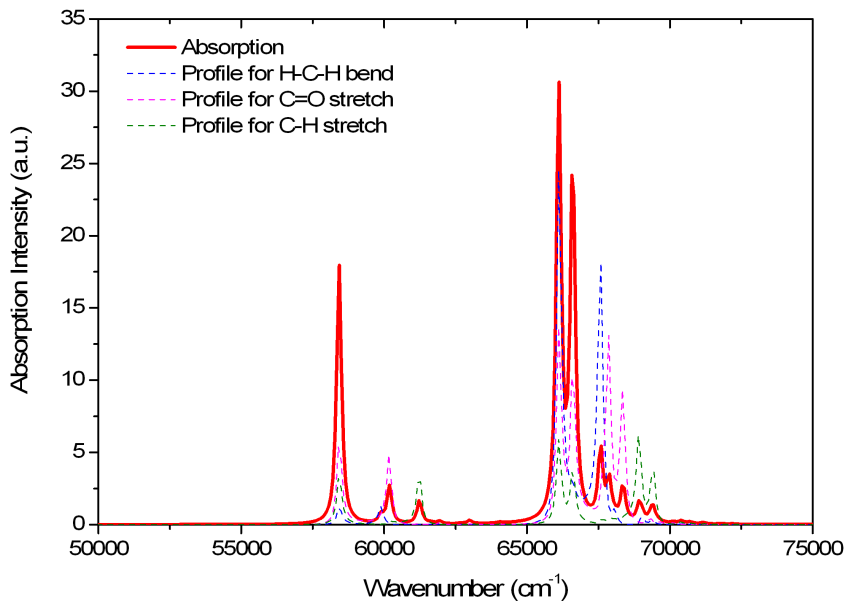

The dominant enhancement occurs under the main peaks for the C=O stretching vibration which might not be a big surprise. Higher energy excitations do enhance the C-H vibrations particularly strongly. The resonance Raman spectra taken at the vertical excitation energies are also calculated:

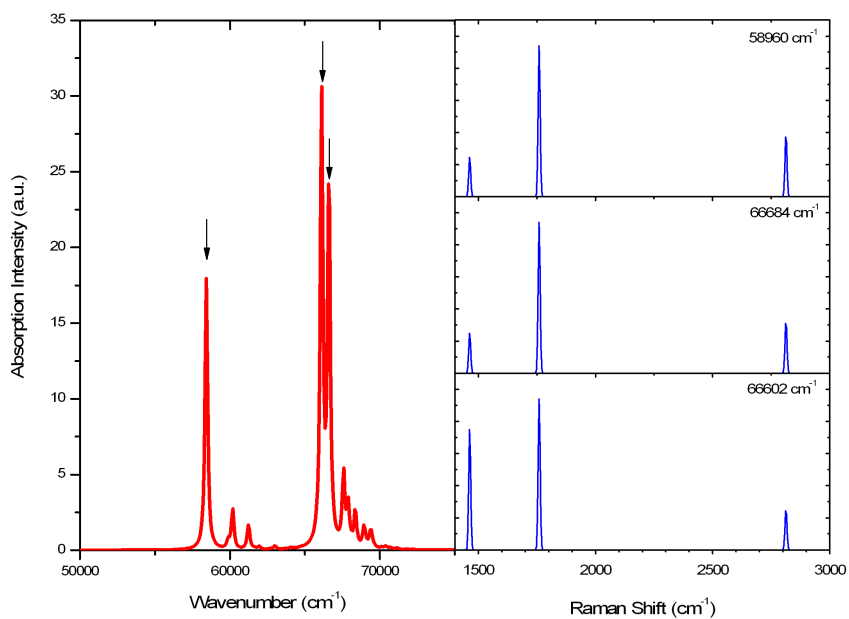

In this particular example, the dominant mode is the C=O stretching and the spectra look similar for all excitation wavelength. However, in “real life” where one has electronically excited states of different nature, the rR spectra also dramatically change and are then powerful fingerprints of the electronic excitation being studied – even if the vibrational structure of the absorption band is not resolved (which is usually the case for larger molecules).

This is a cursory example of how to use the `orca_asa` program. It is much more powerful than described in this section. Please refer to section 9.32 for a full description of features. The `orca_asa` program can also be interfaced to other electronic structure codes that deliver excited state gradients and can be used to fit experimental data. It is thus a tool for experimentalists and theoreticians at the same time!

### 8.15.3 IR/Raman Spectra, Vibrational Modes and Isotope Shifts

#### 8.15.3.1 IR Spectra

IR spectral intensities are calculated automatically in frequency runs. Thus, there is nothing to control by the user. Consider the following job<sup>17</sup>:

```
! RHF STO-3G TightSCF SmallPrint
! Opt NumFreq
* xyz 0 1
C 0.000000 0.000000 -0.533905
O 0.000000 0.000000 0.682807
H 0.000000 0.926563 -1.129511
H 0.000000 -0.926563 -1.129511
*
```

which gives you the following output:

```
-----
IR SPECTRUM
-----

Mode   freq (cm**-1)  T**2      TX      TY      TZ
-----
6:     1278.77      6.157280  (-2.481387 -0.000010 -0.000287)
7:     1395.78     29.682711  (-0.000003 -5.448182 -0.004815)
8:     1765.08      4.180497  ( 0.000537 -0.022003  2.044508)
9:     2100.53      8.550050  ( 0.000080  0.011990  2.924022)
10:    3498.72     1.843422  ( 0.001027 -0.178764 -1.345907)
11:    3646.23    19.778426  ( 0.000035  4.446922 -0.057577)
```

The “Mode” indicates the number of the vibration, then the vibrational frequency follows. The value T\*\*2 is the square of the change of the dipole moment along a given vibrational mode in KM/mole. This number is

<sup>17</sup> This and the following jobs in this section are of very poor quality due to the insufficient quality STO-3G basis set (see section 8.1). However, these jobs execute very rapidly and are therefore adequate for demonstration purposes.

directly proportional to the intensity of a given fundamental in an IR spectrum and is what is plotted by `orca_mapspc`.

If you want to obtain a plot of the spectrum then call the small utility program like this:

```
orca_mapspc Test-NumFreq-H2CO.out ir -w50
```

The options to the program `orca_mapspc` are:

```
-wvalue : a value for the linewidth (gaussian shape, fwhm)
-x0value : start value of the spectrum in cm**-1
-x1value : end value of the spectrum in cm**-1
-nvalue : number of points to use
```

You get a file `Test-NumFreq-H2CO.out.ir.dat` which contains a listing of intensity versus wavenumber which can be used in any graphics program for plotting. For example:

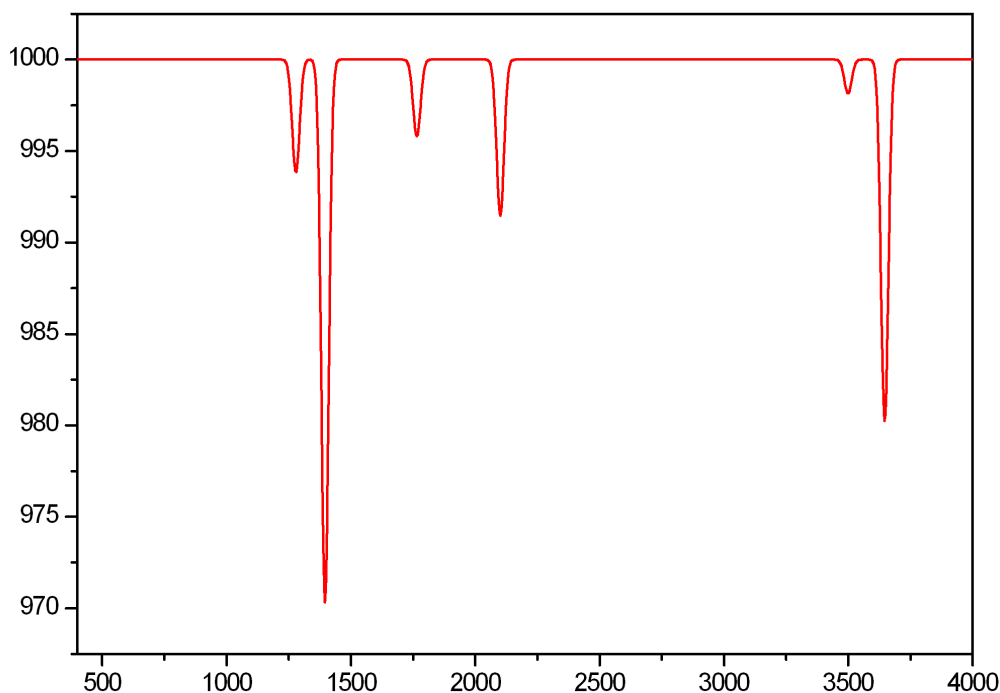

Figure 8.24: The predicted IR spectrum of the  $\text{H}_2\text{CO}$  molecule using the numerical frequency routine of ORCA and the tool `orca_mapspc` to create the spectrum.

### 8.15.3.2 Raman Spectra

In order to predict the Raman spectrum of a compound one has to know the derivatives of the polarizability with respect to the normal modes. Thus, if a frequency run is combined with a polarizability calculation the Raman spectrum will be automatically calculated too.

Consider the following example:

```

! RHF STO-3G TightSCF SmallPrint
! Opt NumFreq
#
# ... turning on the polarizability calculation
#   together with NumFreq automatically gives
#   the Raman spectrum
#
%elprop Polar 1
      end
* xyz 0 1
c  0.000000    0.000000   -0.533905
o  0.000000    0.000000    0.682807
h  0.000000    0.926563   -1.129511
h  0.000000   -0.926563   -1.129511
*

```

The output consists of the Raman activity (in  $\text{\AA}^4/\text{AMU}$ ) [195] and the Raman depolarization ratios:

```

-----
RAMAN SPECTRUM
-----

```

Mode	freq (cm <sup>-1</sup> )	Activity	Depolarization
6:	1278.77	0.007349	0.749649
7:	1395.78	3.020010	0.749997
8:	1765.08	16.366586	0.708084
9:	2100.53	6.696490	0.075444
10:	3498.72	38.650431	0.186962
11:	3646.23	24.528483	0.748312

The polarizability derivatives and the Raman intensities will also be added to the `.hess` file. This allows the effect of isotope substitutions on the Raman intensities to be calculated.

As with IR spectra you can get a plot of the Raman spectrum using:

```
orca_mapspc Test-NumFreq-H2CO.out raman -w50
```

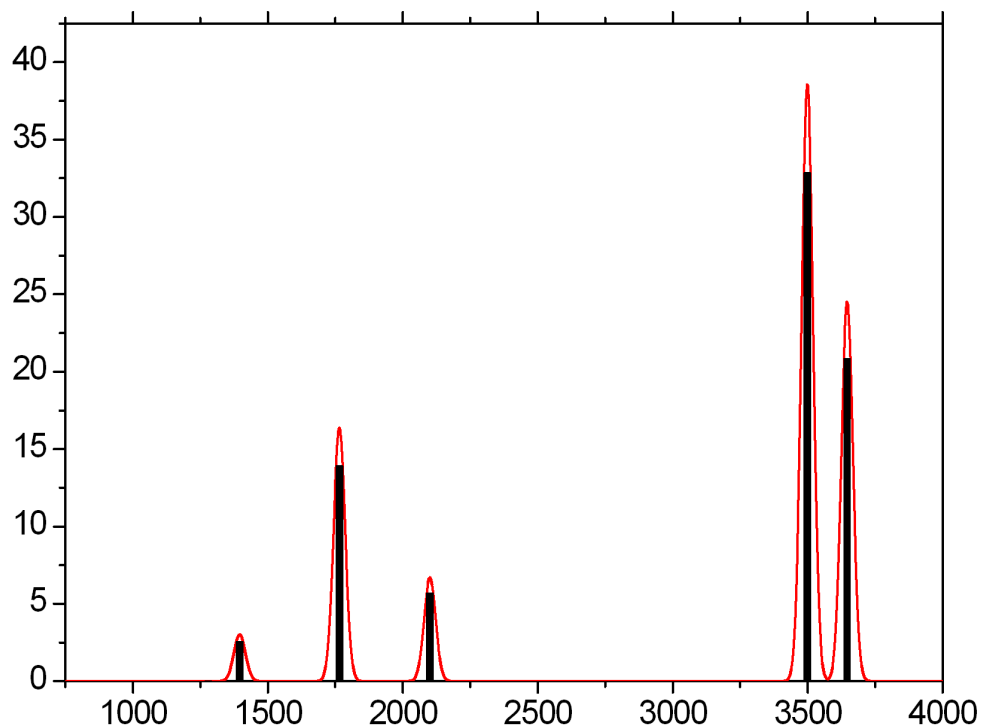

Figure 8.25: Calculated Raman spectrum for  $\text{H}_2\text{CO}$  at the STO-3G level using the numerical frequency routine of ORCA and the tool `orca_mapspc` to create the spectrum.

NOTE:

- The Raman module will only work if the polarizabilities are calculated analytically. This means that only those wavefunction models for which the analytical derivatives w.r.t. to external fields are available can be used.
- Raman calculations take significantly longer than IR calculations due to the extra effort of calculating the polarizabilities at all displaced geometries. Since the latter step is computationally as expensive as the solution of the SCF equations you have to accept an increase in computer time by a factor of  $\approx 2$ .

### 8.15.3.3 Resonance Raman Spectra

Resonance Raman spectra and excitation profiles can be predicted or fitted using the procedures described in section 9.32. An example for obtaining the necessary `orca_asa` input is described in section 8.15.2.

### 8.15.3.4 NRVS Spectra

If you happen to have iron in your molecule and you want to calculate the nuclear resonant vibrational scattering spectrum you simply have to run `orca_vib` program on your `.hess` file and you will get an output that can be used together with `orca_mapspc` program for visualization.



```
orca_vib MyJob.hess >MyJob.vib.out
orca_mapspc MyJob.vib.out NRVS
```

The calculations are usually pretty good in conjunction with DFT frequency calculations. For example, take the ferric-azide complex from the second reference listed below. As for the calculation of resonance Raman spectra described in section 9.32 the DFT values are usually excellent starting points for least-square refinements.

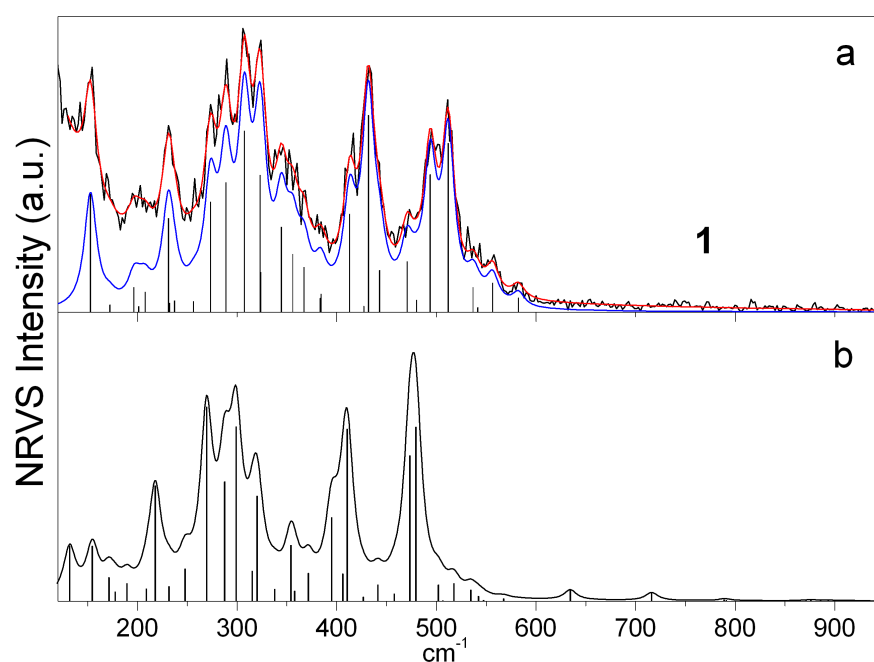

Figure 8.26: Experimental (a, black curve), fitted (a, red) and simulated (b) NRVS spectrum of the Fe(III)-azide complex obtained at the BP86/TZVP level ( $T = 20$  K). Bar graphs represent the corresponding intensities of the individual vibrational transitions. The blue curve represents the fitted spectrum with a background line removed.

Both theory and implementation have been described in detail. [196,197] Here we illustrate the procedure for getting such plots using a  $\text{Fe}(\text{SH})_4^{1-}$  model complex as an example. One first optimizes and computes the vibrations of the complex given in one step with the following input (calculations are usually pretty good in conjunction with DFT frequency calculations and the BP86 functional).

```
! UKS BP86 def2-TZVP def2/J TightSCF SmallPrint
! Opt Freq
*xyz -1 6
Fe -0.115452 0.019090 -0.059506
S -0.115452 1.781846 1.465006
S -0.115452 -1.743665 1.462801
S -1.908178 -0.072782 -1.518702
S 1.560523 0.154286 -1.656664
H 0.410700 2.760449 0.687716
H -0.674147 -2.708278 0.690223
```

```

H      -2.905212      0.345589      -0.699907
H      2.647892      -0.211681      -0.932926
*
```

From this calculations we get numerous files from which the Hessian file is of importance here. Now we run the `orca_vib` program on the `.hess` file and get an output that can be used further with `orca_mapspc` program to prepare raw data for visualizations:

```

orca_vib Test-FeIIISH4-NumFreq.hess > Test-FeIIISH4-NumFreq.out
orca_mapspc Test-FeIIISH4-NumFreq.out NRVS
```

The latter command creates a file `Test-FeIIISH4-NumFreq.nrvs.dat` which can be used directly for visualization. The text-file contains data in xy-format which allows the NRVS intensity (y, in atomic units) to be plotted as a function of the phonon energy (x, in  $\text{cm}^{-1}$ ).

From the given run we obtain the NRVS plot below in which we compare with the theoretical IR spectrum on the same scale. NRVS reports the Doppler broadening of the Moessbauer signal due to resonant scattering of phonons (vibrations) dominated by the Fe nuclei movements. This are a valuable addition to IR spectra where the corresponding vibrations might have very small intensity.

### 8.15.3.5 Animation of Vibrational Modes

In order to animate vibrational modes and to create “arrow-pictures” you have to use the small utility program `orca_pltvib`. This program uses an ORCA output file and creates a series of files that can be used together with any visualization program (here: ChemCraft).

For example:

```

# NAME = Test-NumFreq-H2CO.inp
! RHF STO-3G TightSCF SmallPrint
! Opt NumFreq
*xyz 0 1
C 0.000000 0.000000 -0.533905
O 0.000000 0.000000 0.682807
H 0.000000 0.926563 -1.129511
H 0.000000 -0.926563 -1.129511
*
```

From this we get vibrations and transition probabilities (`Test-NumFreq-H2CO.out`)

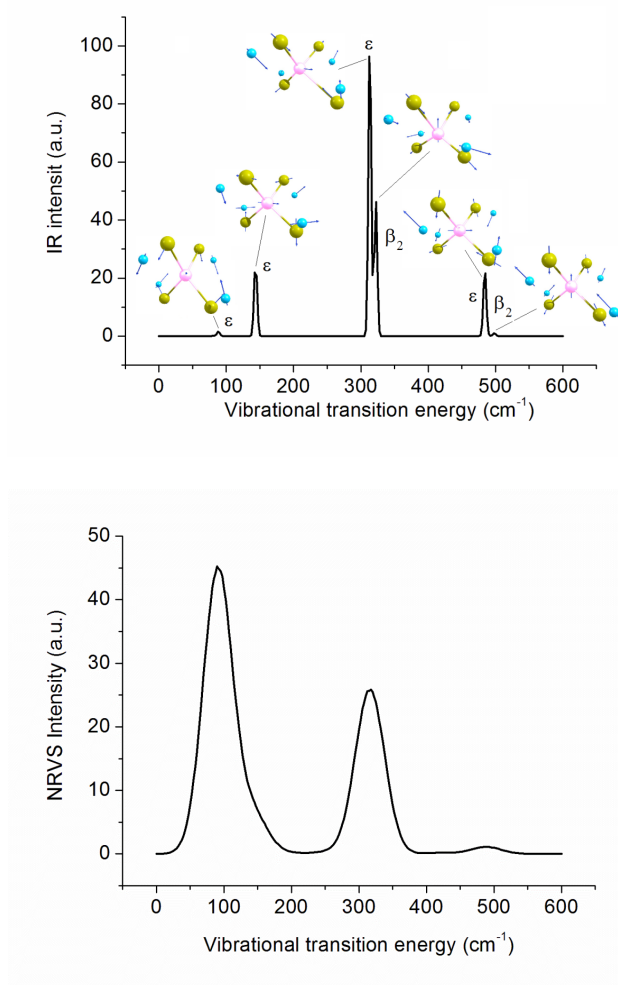

Figure 8.27: Theoretical IR spectrum with the shapes of vibrations dominating the IR intensity and NRVS scattering

Mode	freq (cm <sup>-1</sup> )	T <sup>2</sup>	TX	TY	TZ
6:	1284.36	6.411244	( -2.532043	-0.000000	-0.000000)
7:	1397.40	29.590615	( 0.000000	-5.439726	0.000000)
8:	1766.60	4.188394	( -0.000000	-0.000000	2.046557)
9:	2099.20	8.429963	( -0.000000	-0.000000	2.903440)
10:	3499.11	1.792263	( -0.000000	-0.000000	-1.338754)
11:	3645.24	19.984096	( 0.000000	-4.470357	0.000000)

The Test-NumFreq-H2CO.out file can be directly opened with ChemCraft which allows immediate observation of any vibrations and preparing plots as shown.

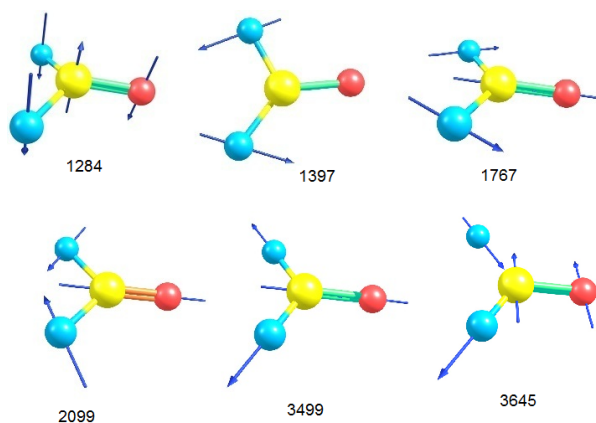

Figure 8.28: Nuclear vibrations for  $\text{H}_2\text{CO}$  with the shape of each vibration and its frequency indicated

We can infer for this example, that say the vibration  $1397\text{ cm}^{-1}$  is a kind of wagging motion of the hydrogen atoms.

It might be that you can prefer to animate vibrations with the (free) program gOpenMol package; there is a small utility program `orca_pltvib`. This program uses an ORCA output file and creates a series of files that can be used together with gOpenMol. You can execute `orca_pltvib` in the following way:

Use:

```
orca_pltvib Test-NumFreq-H2CO.out [list of vibrations or all]
```

For example, let us see what the strong mode at  $1397\text{ cm}^{-1}$  corresponds to:

```
orca_pltvib Test-NumFreq-H2CO.out 7
```

you will get a file `Test-NumFreq-H2CO.out.v007.xyz`. Then start up the gOpenMol program and read this file as a **Import**->**coords** in Xmol format. After this go to the **Trajectory**->**Main** menu and import the file again (again in Xmol format). Now you are able to animate the vibration. In order to create a printable picture press **Dismiss** and then type `lulVectorDemo {4 0.1 black}` into the gOpenMol command line window. What you get is:

which indicates that the vibration is a kind of wagging motion of the hydrogens. (I am sure that you can get nicer arrows with some playing around with gOpenMol). At the gOpenMol homepage you can find a very nice tutorial to teach you some essential visualization tricks.

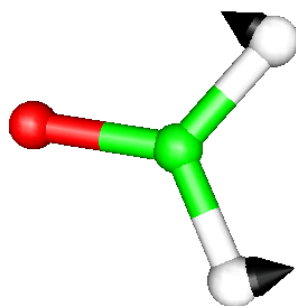

Figure 8.29: The  $1395\text{ cm}^{-1}$  mode of the  $\text{H}_2\text{CO}$  molecule as obtained from the interface of ORCA to gOpenMol and the `orca.pltvib` tool to create the animation file.

### 8.15.3.6 Isotope Shifts

Suppose you have calculated a hessian as in the example discussed above and that you want to predict the effect of substitution with  $^{18}\text{O}$ . It would be very bad practice to recalculate the hessian to do this since the calculation is expensive and the hessian itself is independent of the masses. In this case you can use the small utility program `orca_vib`. First of all you have to look at the `.hess` file and edit the masses given there by hand. For the example given above the `.hess` file looks like:

```

$orca_hessian_file
.....
$hessian
12
... the cartesian hessian in Eh/bohr**"

$vibrational_frequencies
12

...the vibrational frequencies (in cm-1) as in the output

$normal_modes
12 12
... the vibrational normal modes in Cartesian displacements
#
# The atoms: label mass x y z
# !!!!!!!!!!!!!!!!!!!!!!!!!!!!!!!!!!!!!!!!!!!!!!!
# Here we have changes 15.999 for oxygen into
# 18.0 in order to see the oxygen 18 effects
# !!!!!!!!!!!!!!!!!!!!!!!!!!!!!!!!!!!!!!!!!!!!!!!
$atoms
4
C 12.0110 0.000000 0.000000 -1.149571
O 18.0000 -0.000000 -0.000000 1.149695
H 1.0080 -0.000000 1.750696 -2.275041
H 1.0080 -0.000000 -1.750696 -2.275041

$sactual_temperature
0.000000

$sdipole_derivatives

```

```

12
... the dipole derivatives (Cartesian displacements)
#
# The IR spectrum
# wavenumber T**2 TX TY TY
#
$ir_spectrum
12
... the IR intensities

```

if you now call:

```
orca_vib Test-NumFreq-H2CO.hess
```

you get then printed to standard out the IR spectrum, the vibrational frequencies, the modes, etc. Let us compare the output of this calculation with the original frequency calculation:

H2C160	H2C0180	Shift		
6:	1284.36	1282.82	cm** <sup>-1</sup>	-1.54
7:	1397.40	1391.74	cm** <sup>-1</sup>	-5.66
8:	1766.60	1751.62	cm** <sup>-1</sup>	-14.98
9:	2099.20	2061.49	cm** <sup>-1</sup>	-37.71
10:	3499.11	3499.02	cm** <sup>-1</sup>	-0.09
11:	3645.24	3645.24	cm** <sup>-1</sup>	-0.00

The calculated isotope shifts greatly aid in the identification of vibrations, the interpretation of experiments and in the judgement of the reliability of the calculated vibrational normal modes. A different way of analyzing these isotope shifts is to plot the two predicted spectra and then subtract them from another. This will give you derivative shaped peaks with a zero crossing at the position of the isotope sensitive modes.

#### 8.15.4 Thermochemistry

The second thing that you get automatically as the result of a frequency calculation is a thermochemical analysis based on ideal gas statistical mechanics. This can be used to study heats of formation, dissociation energies and similar thermochemical properties. To correct for the breakdown of the harmonic oscillator approximation for low frequencies, entropic contributions to the free energies are computed, by default, using the Quasi-RRHO approach of Grimme. [198] To switch-off the Quasi-RRHO method, use:

```

%freq QuasiRRHO false
      CutOffFreq 35
end

```

Where the CutOffFreq parameter controls the cut-off for the low frequencies mode (excluded from the calculation of the thermochemical properties).

Note that the rotational contribution to the entropy is calculated using the expressions given by Herzberg [199] including the symmetry number obtained from the order of the point group.<sup>18</sup> While this is a good approximation, one might want to modify the symmetry number or use a different expression [200]. For this purpose, the rotational constants (in  $\text{cm}^{-1}$ ) of the molecule are also given in the thermochemistry output.

For example let us calculate a number for the oxygen-oxygen dissociation energy in the  $\text{H}_2\text{O}_2$  molecule. First run the following job:

```
#
# Calculate a value for the O-O bond strength in H2O2
#
! RKS B3LYP TZVP TightSCF SmallPrint Grid4 NoFinalgrid
! Opt NumFreq
! bohrs
* xyz 0 1
O      -1.396288   -0.075107    0.052125
O       1.396289   -0.016261   -0.089970
H      -1.775703    1.309756   -1.111179
H       1.775687    0.140443    1.711854
*
#
# Now the OH radical job
#
$new_job
! UKS B3LYP TZVP TightSCF SmallPrint Grid4 NoFinalgrid
! Opt NumFreq PModel
! bohrs
* xyz 0 2
O      -1.396288   -0.075107    0.052125
H      -1.775703    1.309756   -1.111179
*
```

The first job gives you the following output following the frequency calculation:

```
-----
THERMOCHEMISTRY AT 298.15K
-----
```

<sup>18</sup>the corresponding equation for the partition function (assuming sufficiently high temperatures) of a linear molecule is  $Q_{int} = \frac{kT}{\sigma hcB}$  and for non-linear molecules  $Q_{int} = \frac{1}{\sigma} \sqrt{\frac{\pi}{ABC}} \left(\frac{kT}{hc}\right)^3$ . A, B and C are the corresponding rotational constants,  $\sigma$  is the symmetry number. If you want to choose a different symmetry number, ORCA also provides a table with the values for this entropy contribution for other symmetry numbers. Herzberg reports the following symmetry numbers for the point groups  $C_1, C_i, C_s$ : 1;  $C_2, C_{2v}, C_{2h}$ : 2;  $C_3, C_{3v}, C_{3h}$ : 3;  $C_4, C_{4v}, C_{4h}$ : 4;  $C_6, C_{6v}, C_{6h}$ : 6;  $D_2, D_{2d}, D_{2h} = V_h$ : 4;  $D_3, D_{3d}, D_{3h}$ : 6;  $D_4, D_{4d}, D_{4h}$ : 8;  $D_6, D_{6d}, D_{6h}$ : 12;  $S_6$ : 3;  $C_{\infty v}$ : 1;  $D_{\infty h}$ : 2;  $T, T_d$ : 12;  $O_h$ : 24.

```

Temperature      ... 298.15 K
Pressure         ... 1.00 atm
Total Mass       ... 34.01 AMU

```

Throughout the following assumptions are being made:

- (1) The electronic state is orbitally nondegenerate
- (2) There are no thermally accessible electronically excited states
- (3) Hindered rotations indicated by low frequency modes are not treated as such but are treated as vibrations and this may cause some error
- (4) All equations used are the standard statistical mechanics equations for an ideal gas
- (5) All vibrations are strictly harmonic

-----  
 INNER ENERGY  
 -----

The inner energy is:  $U = E(\text{el}) + E(\text{ZPE}) + E(\text{vib}) + E(\text{rot}) + E(\text{trans})$

$E(\text{el})$  - is the total energy from the electronic structure calculation  
 $= E(\text{kin-el}) + E(\text{nuc-el}) + E(\text{el-el}) + E(\text{nuc-nuc})$

$E(\text{ZPE})$  - the zero temperature vibrational energy from the frequency calculation

$E(\text{vib})$  - the finite temperature correction to  $E(\text{ZPE})$  due to population of excited vibrational states

$E(\text{rot})$  - is the rotational thermal energy

$E(\text{trans})$  - is the translational thermal energy

Summary of contributions to the inner energy U:

Electronic energy	...	-151.54452527 Eh	
Zero point energy	...	0.02624039 Eh	16.47 kcal/mol
Thermal vibrational correction	...	0.00044174 Eh	0.28 kcal/mol
Thermal rotational correction	...	0.00141627 Eh	0.89 kcal/mol
Thermal translational correction	...	0.00141627 Eh	0.89 kcal/mol

-----  
 Total thermal energy -151.51501060 Eh

Summary of corrections to the electronic energy:

(perhaps to be used in another calculation)

Total thermal correction	0.00327428 Eh	2.05 kcal/mol
Non-thermal (ZPE) correction	0.02624039 Eh	16.47 kcal/mol

-----  
 Total correction 0.02951468 Eh 18.52 kcal/mol

-----  
 ENTHALPY  
 -----

The enthalpy is  $H = U + kB*T$

$kB$  is Boltzmann's constant

Total free energy	...	-151.51501060 Eh	
Thermal Enthalpy correction	...	0.00094421 Eh	0.59 kcal/mol

-----  
 Total Enthalpy ... -151.51406639 Eh



-----  
 ENTROPY  
 -----

The entropy contributions are  $T^*S = T^*(S(\text{el})+S(\text{vib})+S(\text{rot})+S(\text{trans}))$

S(el) - electronic entropy  
 S(vib) - vibrational entropy  
 S(rot) - rotational entropy  
 S(trans)- translational entropy

The entropies will be listed as multiplied by the temperature to get units of energy

Electronic entropy	...	0.00000000 Eh	0.00 kcal/mol
Vibrational entropy	...	0.00066248 Eh	0.42 kcal/mol
Rotational entropy	...	0.00752687 Eh	4.72 kcal/mol
Translational entropy	...	0.01734394 Eh	10.88 kcal/mol
-----			
Final entropy term	...	0.02553329 Eh	16.02 kcal/mol

-----  
 GIBBS FREE ENTHALPY  
 -----

The Gibbs free enthalpy is  $G = H - T^*S$

Total enthalpy	...	-151.51406639 Eh	
Total entropy correction	...	-0.02553329 Eh	-16.02 kcal/mol
-----			
Final Gibbs free enthalpy	...	-151.53959968 Eh	

For completeness - the Gibbs free enthalpy minus the electronic energy

G-E(el)	...	0.00492559 Eh	3.09 kcal/mol
---------	-----	---------------	---------------

And similarly for the OH-radical job.

-----  
 INNER ENERGY  
 -----

Summary of contributions to the inner energy U:

Electronic energy	...	-75.73288320 Eh	
Zero point energy	...	0.00838485 Eh	5.26 kcal/mol
Thermal vibrational correction	...	0.00000000 Eh	0.00 kcal/mol
Thermal rotational correction	...	0.00094418 Eh	0.59 kcal/mol
Thermal translational correction	...	0.00141627 Eh	0.89 kcal/mol
-----			
Total thermal energy		-75.72213790 Eh	

Summary of corrections to the electronic energy:

(perhaps to be used in another calculation)

Total thermal correction		0.00236045 Eh	1.48 kcal/mol
--------------------------	--	---------------	---------------

```

Non-thermal (ZPE) correction      0.00838485 Eh      5.26 kcal/mol
-----
Total correction                  0.01074531 Eh      6.74 kcal/mol

```

-----  
ENTHALPY  
-----

The enthalpy is  $H = U + kB*T$

$kB$  is Boltzmann's constant

```

Total free energy      ...  -75.72213790 Eh
Thermal Enthalpy correction  ...  0.00094421 Eh      0.59 kcal/mol
-----
Total Enthalpy        ...  -75.72119369 Eh

```

-----  
ENTROPY  
-----

```

Electronic entropy      ...  0.00065446 Eh      0.41 kcal/mol
Vibrational entropy     ...  0.00000000 Eh      0.00 kcal/mol
Rotational entropy      ...  0.00256479 Eh      1.61 kcal/mol
Translational entropy   ...  0.01636225 Eh     10.27 kcal/mol
-----
Final entropy term      ...  0.01958150 Eh     12.29 kcal/mol

```

-----  
GIBBS FREE ENTHALPY  
-----

The Gibbs free enthalpy is  $G = H - T*S$

```

Total enthalpy          ...  -75.72119369 Eh
Total entropy correction ...  -0.01958150 Eh     -12.29 kcal/mol
-----
Final Gibbs free enthalpy ...  -75.74077518 Eh

```

For completeness - the Gibbs free enthalpy minus the electronic energy

```

G-E(el)                ...  -0.00789198 Eh     -4.95 kcal/mol

```

Let us calculate the free energy change for the reaction:

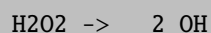

The individual energy terms are:  $2OH(Eh) - H_2O(Eh)$  kcal/mol

Electronic Energy:  $(-151.465766) - (-151.544525)$  49.42

Zero-point Energy:  $(0.016770) - (0.026240)$  -5.94

Thermal Correction(translation/rotation): (0.00472)-(0.002832) 1.18

Thermal Enthalpy Correction: (0.001888)-(0.000944) 0.59

Entropy: -(0.039163)-(-0.025533) -8.55

Final G 36.70

Thus, both the zero-point energy and the entropy terms both contribute significantly to the total free energy change of the reaction. The entropy term is favoring the reaction due to the emergence of new translational and rotational degrees of freedom. The zero-point correction is also favoring the reaction since the zero-point vibrational energy of the O-O bond is lost. The thermal correction and the enthalpy correction are both small.

TIPs:

- You can run the thermochemistry calculations at several user defined temperatures by providing the program with a list of temperatures:

```
%freq Temp 290, 295, 300
end
```

- Once a Hessian is available you can rerun the thermochemistry analysis at several user defined temperatures by providing the keyword PrintThermoChem and providing the name of the Hessian file:

```
! PrintThermoChem
%geom
  inhessname "FreqJob.hess" # default: job-basename.hess
end
%freq Temp 290, 295, 300
end
```

### 8.15.5 Electrical Properties

A few basic electric properties can be calculated in ORCA although this has never been a focal point of development. The properties can be accessed straightforwardly through the %elprop block:

```
! RKS B3LYP SVP SmallPrint TightSCF Grid4

%elprop Dipole true
      Quadrupole True
      Polar 1 # analytic polarizability through CP-SCF
              # possible for SCF runs (HF and DFT)
              # = 3: fully numeric
      end
* int 0 1
```

```

C 0 0 0 0 0 0 0
H 1 0 0 1.09 109.4712 0
H 1 2 0 1.09 109.4712 0
H 1 2 3 1.09 109.4712 120
H 1 2 3 1.09 109.4712 240
*
```

The polarizability is calculated analytically through solution of the coupled-perturbed SCF equations for HF and DFT runs. For MP2 one can differentiate the analytical dipole moment calculated with relaxed densities. For other correlation methods only a fully numeric approach is possible.

```

-----
THE POLARIZABILITY TENSOR
-----
```

The raw cartesian tensor (atomic units):

```

12.85800   -0.00001   -0.00000
-0.00001   12.85797   -0.00000
-0.00000   -0.00000   12.85794
```

diagonalized tensor:

```

12.85794   12.85797   12.85801
```

```

0.00022   -0.24634   0.96918
0.00063   -0.96918   -0.24634
1.00000    0.00067   -0.00005
```

Isotropic polarizability : 12.85797

As expected the polarizability tensor is isotropic.

The following jobs demonstrate the numeric and analytic calculations of the polarizability:

```

# -----
# Numerical calculation of the polarizability
# -----
! UKS B3LYP/G SVP VeryTightSCF
%elprop Polar      3
      EField 1e-5
      end
* int 1 2
  C 0 0 0 0 0 0 0
  O 1 0 0 1.1105 0 0
*

$new_job
# -----
# Analytical calculation of the polarizability
```

```
# -----
! UKS B3LYP/G SVP VeryTightSCF
%elprop Polar 1
      Tol 1e-7
      end
* int 1 2
  C 0 0 0 0 0 0 0
  O 1 0 0 1.1105 0 0
*
```

Here the polarizability of CO<sup>+</sup> is calculated twice – first numerically using a finite field increment of 10<sup>-5</sup> au and then analytically using the CP-SCF method. In general the analytical method is much more efficient, especially for increasing molecular sizes.

At the MP2 level, polarizabilities can currently be calculated analytically in all-electron calculations, but with frozen core orbitals the dipole moment has got to be differentiated numerically in order to obtain the polarizability tensor. This will in general require tight SCF converge in order to not get too much numerical noise in the second derivative. Also, you should experiment with the finite field increment in the numerical differentiation process. For example consider the following simple job:

```
! RHF MP2 SVP VeryTightSCF
%elprop Polar 2
      EField 1e-4
      end
* int 0 1
  C 0 0 0 0 0 0 0
  O 1 0 0 1.130 0 0
*
```

In a similar way, polarizability calculations are possible with CASSCF. For other correlation methods, where not even response densities are available, only a fully numeric approach (Polar=3) is possible and requires obnoxiously tight convergence.

Note that polarizability calculations have higher demands on basis sets. A rather nice basis set for this property is the Sadlej one (see 9.4.1).

### 8.15.6 NMR Chemical Shifts and Spin Spin Coupling Constants

NMR chemical shifts at the HF and DFT (standard GGA and hybrid functionals) as well as the RI-MP2 and double-hybrid DFT (see section 9.36.3.5) levels can be obtained from the EPR/NMR module of ORCA. For the calculation of the NMR shielding tensor the program utilizes Gauge Including Atomic Orbitals (GIAOs - sometimes also referred to as London orbitals). [201–203] In this approach, field dependent basis functions are

introduced, which minimizes the gauge origin dependence and ensures rapid convergence of the results with the one electron basis set. [204]

The use of the chemical shift module is simple:

```
# Ethanol - Calculation of the NMR chemical shieldings at the HF/SVP level of theory
! RHF SVP def2/JK Bohrs NMR

* xyz 0 1
C      -1.22692181    0.24709455   -0.00000000
C      -0.01354839   -0.54677253    0.00000000
H      -2.09280406   -0.41333631    0.00000000
H      -1.24962478    0.87541936   -0.88916500
H      -1.24962478    0.87541936    0.88916500
O       1.09961824    0.30226226   -0.00000000
H       0.00915178   -1.17509696    0.88916500
H       0.00915178   -1.17509696   -0.88916500
H       1.89207683   -0.21621566    0.00000000
*
```

The output for the shieldings contains detailed information about the para- and diamagnetic contribution, the orientation of the tensor, the eigenvalues, its isotropic part etc. For each atom, an output block with this information is given :

```
-----
Nucleus  0C :
-----

Diamagnetic contribution to the shielding tensor (ppm) :
      209.678      -10.541      -0.000
      -26.566      215.778       0.000
      -0.000       0.000      200.386

Paramagnetic contribution to the shielding tensor (ppm):
      59.273       18.302       0.000
      13.380       6.063      -0.000
      0.000      -0.000      -2.770

Total shielding tensor (ppm):
      268.951       7.760      -0.000
      -13.185      221.841       0.000
      0.000      -0.000      197.615

Diagonalized sT*s matrix:

sDSO      200.386      214.435      211.021 iso=    208.614
sPSO       -2.770       7.271       58.064 iso=    20.855
-----
Total      197.615      221.707      269.085 iso=    229.469
```

Note that all units are given in ppm and the chemical shieldings given are *absolute* shieldings (see below). At the end of the atom blocks, a summary is given with the isotropic shieldings and the anisotropy [205] for each nucleus:

Nucleus	Element	Isotropic	Anisotropy
0	C	229.469	59.424
1	C	227.615	62.882
2	H	55.997	12.498
3	H	55.445	15.254
4	H	55.445	15.254
5	O	334.100	110.659
6	H	47.326	27.102
7	H	47.326	27.102
8	H	64.238	32.111

Thus, the absolute, isotropic shielding for the  $^{13}\text{C}$  nuclei are predicted to be 229.5 and 227.6 ppm and for  $^{17}\text{O}$  it is 334.1 ppm. While basis set convergence using GIAOs is rapid and smooth, it is still recommended to do NMR calculations with basis sets including tight exponents. However, TZVPP or QZVP should be sufficient in most cases. [206,207]

An important thing to note is that in order to compare to experiment, a standard molecule for the type of nucleus of interest has to be chosen. In experiment, NMR chemical shifts are usually determined relative to a standard, for example either  $\text{CH}_4$  or TMS for proton shifts. Hence, the shieldings for the molecule of interest and a given standard molecule are calculated, and the relative shieldings are obtained by subtraction of the reference value from the computed value. It is of course important that the reference and target calculations have been done with the same basis set and functional. This also helps to benefit from error cancellation if the standard is chosen appropriately (one option is even to consider an “internal standard” - that is to use for example the  $^{13}\text{C}$  shielding of a methyl group inside the compound of interest as reference).

Let us consider an example - propionic acid ( $\text{CH}_3\text{-CH}_2\text{COOH}$ ). In databases like the AIST (<http://sdb.sdb.aist.go.jp>) the  $^{13}\text{C}$  spectrum in  $\text{CDCl}_3$  can be found. The chemical shifts are given as  $\delta_1 = 8.9$  ppm,  $\delta_2 = 27.6$  ppm,  $\delta_3 = 181.5$  ppm. While intuition already tells us that the carbon of the carboxylic acid group should be shielded the least and hence shifted to lower fields (larger  $\delta$  values), let's look at what calculations at the HF, BP86 and B3LYP level of theory using the SVP and the TZVPP basis sets yield:

method	$\sigma_1$	$\sigma_2$	$\sigma_3$
HF/SVP	191.7	176.6	23.7
HF/TZVPP	183.5	167.1	9.7
B86/SVP	181.9	165.8	26.5
B86/TZVPP	174.7	155.5	7.6
B3LYP/SVP	181.8	165.8	22.9
B3LYP/TZVPP	173.9	155.0	2.9

Looking at these results, we can observe several things - first of all, the dramatic effect of using too small basis sets, which yields differences of more than 10 ppm. Second, the results obviously change a lot upon inclusion of electron correlation by DFT and are functional dependent. Last but not least, these values have

nothing in common with the experimental ones (they change in the wrong order), as the calculation yields *absolute shieldings* like in the table above, but the experimental ones are *relative shifts*, in this case relative to TMS.

In order to obtain the relative shifts, we calculate the shieldings  $\sigma_{TMS}$  of the standard molecule (TMS HF/TZVPP: 194.1 ppm, BP86/TZVPP: 184.8 ppm, B3LYP/TZVPP: 184.3 ppm) and by using  $\delta_{mol} = \sigma_{ref} - \sigma_{mol}$  we can evaluate the relative chemical shieldings (in ppm) and directly compare to experiment:

method	$\delta_1$	$\delta_2$	$\delta_3$
HF/TZVPP	10.6	27.0	184.4
B86/TZVPP	10.1	29.3	177.2
B3LYP/TZVPP	10.4	29.3	181.4
Exp.	8.9	27.6	181.5

A few notes on the GIAO implementation in ORCA are in order. The use of GIAO's lead to some fairly complex molecular one- and two-electron integrals and a number of extra terms on the right hand side of the coupled-perturbed SCF equations. These contributions can be time consuming to calculate. In the present ORCA implementation the four-center two-electron GIAO integrals are fairly slow. Hence, we recommend to only use them for reference type calculations on small molecules. A variety of approximations were implemented and tested. [208] The most satisfactory of these approximations is the RI-JK approximation. Hence, it has presently been made the default. This means, that - if you follow the defaults - you have to provide an auxiliary basis set, even if the SCF calculation is done without any approximation. Please note that the scaling of RIJK is the same as in the SCF, e.g. fourth power of the system size with a small prefactor. Hence, for large molecules, these calculations will be time consuming. An alternative for large systems is the RIJCOSX approximations, which has more favorable scaling. However, the default COSX grids used for energy calculations are not sufficiently accurate for chemical shifts and `!GridX6 NoFinalGridX` or `!GridX8 NoFinalGridX` are recommended to achieve the same accuracy as with the RIJK approximation. The approximation can be controlled using the `GIAO_2e1` keyword in the `eprnmr` input block (see section 9.36.3).

It is also emphasized that the user can finely control for which nuclei the shifts are calculated. This works in exactly the same way as for the hyperfine and quadrupole couplings described in the next section. For example:

```
! B3LYP def2-TZVP def2/JK TightSCF

* int 0 1
C 0 0 0 0 0 0
C 1 0 0 1.35 0 0
H 1 2 0 1.1 120 0
H 1 2 3 1.1 120 180
H 2 1 3 1.1 120 0
H 2 1 3 1.1 120 180
*

%eprnmr
Ori = GIAO
```



```

Nuclei = all C { shift }
Nuclei = all H { shift }
end

```

NMR chemical shifts are also implemented in combination with implicit solvent models, hence the NMR keyword can be combined with the cpcm input block. Note that for calculations including implicit solvent, it is highly recommended to use geometries that have also been obtained by optimizing the geometry including the implicit solvent model.

The indirect spin spin coupling constants observed in NMR spectra of molecules in solution consist of four contributions: The diamagnetic spin orbit term:

$$H_{DSO} = \frac{1}{2} \sum_{ikl} \frac{(\vec{M}_k \times \vec{r}_{ik})(\vec{M}_l \times \vec{r}_{il})}{r_{ik}^3 r_{il}^3} \quad (8.12)$$

The paramagnetic spin orbit term:

$$H_{PSO} = \sum_{ik} \frac{\vec{M}_k \vec{l}_{ik}}{r_{ik}^3} \quad (8.13)$$

The Fermi contact term:

$$\hat{H}_{FC} = \frac{8\pi}{3} \sum_{ik} \delta(r_i - r_k) \mathbf{m}_k \quad (8.14)$$

And the spin dipole term:

$$\hat{H}_{SD} = \sum_{ik} \mathbf{m}_k^T \frac{3 \mathbf{r}_{ik} \mathbf{r}_{ik}^T - r_{ik}^2 \mathbf{s}_i}{r_{ik}^5} \quad (8.15)$$

all contributions can be computed at the HF and DFT level of theory using ORCA. For this purpose, the keyword “ssall” has to be invoked in the eprnmr input block:

```

!RHF def2-SVP

*xyz 0 1
O 0.00000    0.00000    0.11779
H 0.00000    0.75545   -0.47116
H 0.00000   -0.75545   -0.47116
*

%eprnmr
Nuclei = all 0 { ssall }
Nuclei = all H { ssall }
end

```

Results will be given in Hz. Note that the default isotopes used might not be the ones desired for the calculation of NMR properties, so it is recommended to define the corresponding isotopes using the “ist” flag.

Furthermore, there is the possibility to restrict the calculation of spin spin coupling constants to couplings of nuclei within a certain radius (in Ångstrom) using the “SpinSpinRThres” keyword. Here is another example illustrating both options:

```
!RHF STO-3G conv

* xyz 0 1
C   -1.226922   0.247095  -0.000000
C   -0.013548  -0.546773   0.000000
H   -2.092804  -0.413336   0.000000
H   -1.249625   0.875419  -0.889165
H   -1.249625   0.875419   0.889165
O    1.099618   0.302262  -0.000000
H    0.009152  -1.175097   0.889165
H    0.009152  -1.175097  -0.889165
H    1.892077  -0.216216   0.000000
*

%prnmr nuclei = all C { ssall, ist = 13 };
        nuclei = all H { ssall, ist = 1  };
        nuclei = all O { ssall, ist = 17 };
SpinSpinRThresh 6.0
end
```

### 8.15.7 Hyperfine and Quadrupole Couplings

Hyperfine and quadrupole couplings can be obtained from the EPR/NMR module of ORCA. Since there may be several nuclei that you might be interested in the input is relatively sophisticated.

An example how to calculate the hyperfine and field gradient tensors for the CN radical is given below:

```
! UKS PBE0 def2-MSVP SmallPrint TightSCF Grid5
* int 0 2
  C 0 0 0 0 0 0
  N 1 0 0 1.170 0 0
*
%prnmr Nuclei = all C { aiso, adip }
        Nuclei = 2 { aiso, adip, fgrad }
end
```

In this example the hyperfine tensor is calculated for all carbon atoms and the nitrogen atom specified by its number, which in this specific case is equivalent.

WARNINGS:

- counting of atom numbers starts from 1
- All nuclei mentioned in one line will be assigned the same isotopic mass, i.e. if several nuclei are calculated, there has to be a new line for each of them.
- You have to specify the **Nuclei** statement *after* the definition of the atomic coordinates or the program will not figure out what is meant by “all”.

The output looks like the following. It contains similar detailed information about the individual contributions to the hyperfine couplings, its orientation, its eigenvalues, the isotropic part and (if requested) also the quadrupole coupling tensor.

```
-----
ELECTRIC AND MAGNETIC HYPERFINE STRUCTURE
-----
```

```
Nucleus 0C : A:ISTP= 13 I= 0.5 P=134.1903 MHz/au**3
Q:ISTP= 13 I= 0.5 Q= 0.0000 barn
```

```
Raw HFC matrix (all values in MHz):
```

```
-----
696.2059          0.0000          0.0000
0.0000          543.3994          0.0000
0.0000          0.0000          543.3994
```

```
A(FC)          594.3349          594.3349          594.3349
A(SD)          -50.9355          -50.9355          101.8709
```

```
-----
A(Tot)          543.3994          543.3994          696.2059  A(iso)= 594.3349
```

```
Orientation:
```

```
X          0.0000000          -0.0000000          -1.0000000
Y          -0.8457581          0.5335666          -0.0000000
Z          0.5335666          0.8457581          -0.0000000
```

```
Note: Tensor is right-handed
```

```
-----
Nucleus 1N : A:ISTP= 14 I= 1.0 P= 38.5677 MHz/au**3
Q:ISTP= 14 I= 1.0 Q= 0.0204 barn
```

```
Raw HFC matrix (all values in MHz):
```

```
-----
13.2269          -0.0000          -0.0000
-0.0000          -45.5967          -0.0000
-0.0000          -0.0000          -45.5967
```

```
A(FC)          -25.9889          -25.9889          -25.9889
A(SD)          39.2157          -19.6079          -19.6079
```

```
-----
A(Tot)          13.2269          -45.5967          -45.5967  A(iso)= -25.9889
```

```
Orientation:
```

```
X          1.0000000          -0.0000000          -0.0000000
Y          -0.0000000          -0.8307391          -0.5566620
Z          -0.0000000          0.5566620          -0.8307391
```

Note: Tensor is right-handed

Raw EFG matrix (all values in a.u.\*\*-3):

```
-0.1833    -0.0000    -0.0000
-0.0000     0.0917     0.0000
-0.0000     0.0000     0.0917
```

```
V(EI)      0.6468     0.6468    -1.2936
V(Nuc)     -0.5551    -0.5551     1.1103
```

```
-----
V(Tot)      0.0917     0.0917    -0.1833
```

Orientation:

```
X      0.00000000    0.00000000    1.00000000
Y     -0.7809378   -0.6246088    0.00000000
Z      0.6246088   -0.7809378    0.00000000
```

Note: Tensor is right-handed

Quadrupole tensor eigenvalues (in MHz;Q= 0.0204 I= 1.0)

e\*\*2qQ = -0.882 MHz

e\*\*2qQ/(4I\*(2I-1))= -0.220 MHz

eta = 0.000

NOTE: the diagonal representation of the SH term  $I^*Q*I = e^{**2}qQ/(4I(2I-1))*[-(1-eta), -(1+eta), 2]$

Another point for hyperfine calculations is that you should normally use basis sets that have more flexibility in the core region. In the present example a double-zeta basis set was used. For accurate calculations you need more flexible basis sets. There are several dedicated basis set for hyperfine calculations: (a) the EPR-II basis of Barone and co-workers. It is only available for a few light atoms (H, B, C, N, O, F). It is essentially of double-zeta plus polarization quality with added flexibility in the core region and should give reasonable results (b) The IGLO-II and IGLO-III bases of Kutzelnigg and co-workers. They are fairly accurate but also only available for some first and second row elements (c) the CP basis for first row transition metals which is accurate as well. (d) General purpose HF-limit basis sets are the uncontracted Partridge basis sets. They will probably be too expensive for routine use but are useful for calibration purposes.

For other elements ORCA does not yet have dedicated default basis sets for this situation it is very likely that you have to tailor the basis set to your needs. If you use the statement `Print[p.basis] 2` in the `%output` block (or `PrintBasis` in the simple input line) the program will print the actual basis set in input format (for the basis block). You can then add or remove primitives, uncontract core bases etc. For example, here is a printout of the carbon basis DZP in input format:

```
# Basis set for element : C
NewGTO 6
s 5
  1 3623.8613000000    0.0022633312
  2 544.0462100000    0.0173452633
  3 123.7433800000    0.0860412011
  4 34.7632090000    0.3022227208
  5 10.9333330000    0.6898436475
```

```

s 1
  1 3.5744765000 1.0000000000
s 1
  1 0.5748324500 1.0000000000
s 1
  1 0.1730364000 1.0000000000
p 3
  1 9.4432819000 0.0570590790
  2 2.0017986000 0.3134587330
  3 0.5462971800 0.7599881644
p 1
  1 0.1520268400 1.0000000000
d 1
  1 0.8000000000 1.0000000000
end;

```

The “s 5”, for example, stands for the angular momentum and the number of primitives in the first basis function. Then there follow five lines that have the number of the primitive, the exponent and the contraction coefficient (unnormalized) in it. **Remember also that when you add very steep functions you *must* increase the size of the integration grid if you do DFT calculations! *If you do not do that your results will be inaccurate.*** You can increase the radial grid size by using `IntAcc` in the `Method` block or for individual atoms (section 9.3.2.3 explains how to do this in detail). In the present example the changes caused by larger basis sets in the core region and more accurate integration are relatively modest – on the order of 3%, which is, however, still significant if you are a little puristic.

The program can also calculate the spin-orbit coupling contribution to the hyperfine coupling tensor as described in section 9.36.3. To extract the  $A$  tensor from a oligonuclear transition metal complex, the `A(iso)` value in the output is to be processed according to the method described in ref. [209].

For the calculation of HFCCs using DLPNO-CCSD it is recommended to use the tailored truncation settings `!DLPNO-HFC1` or `!DLPNO-HFC2` in the simple keyword line.

If also EPR g-tensor or D-tensor calculations (see next section) are carried out in the same job, ORCA automatically prints the orientation between the hyperfine/quadrupole couplings and the molecular g- or D-tensor. For more information on this see section 9.40.11.

### 8.15.8 The EPR g-Tensor and the Zero-Field Splitting Tensor

The EPR g-tensor is a property that can be well calculated at the SCF level with ORCA through solution of the coupled-perturbed SCF equations. Consider the following multi-job input that computes the g-tensor at three different levels of theory:

```

! UHF HF Def2-SVP TightSCF SOMF(1X)
%prnmr gtensor true ori CenterOfElCharge
end
* int 1 2
  O 0 0 0 0 0 0 0
  H 1 0 0 1.1056 0 0
  H 1 2 0 1.1056 109.62 0
*

$new_job
! UKS LSD Def2-SVP RI SmallPrint PModel SOMF(1X)
%prnmr gtensor true ori CenterOfElCharge
end
* int 1 2
  O 0 0 0 0 0 0 0
  H 1 0 0 1.1056 0 0
  H 1 2 0 1.1056 109.62 0
*

$new_job
! UKS BP Def2-SVP RI SmallPrint PModel SOMF(1X)
%prnmr gtensor true ori CenterOfElCharge
end
* int 1 2
  O 0 0 0 0 0 0 0
  H 1 0 0 1.1056 0 0
  H 1 2 0 1.1056 109.62 0
*

```

The statement `ori CenterOfElCharge` means that the origin for this gauge-dependent property is to be taken at the center of electronic charge. Other options can be chosen for the origin which are defined in section 9.36.3. The `SOMF(1X)` defines the details of the spin-orbit-coupling operator and are explained in section 9.36.2 (in the present case an accurate variant is specified). Other choices and additional variables exist and are explained in detail in section 9.36.2.

The output looks like the following. It contains information on the contributions to the g-tensor (relativistic mass correction, diamagnetic spin-orbit term (= gauge-correction), paramagnetic spin-orbit term (= OZ/SOC)), the isotropic g-value and the orientation of the total tensor.

```

-----
ELECTRONIC G-MATRIX
-----

```

```

Diagonalized gT*g matrix (sqrt of eigenvalues taken):

```

```

  2.0101862  -0.0031528  0.0000000
-0.0031529  2.0079392  0.0000000
  0.0000000  0.0000000  2.0021428

```

```

gel      2.0023193   2.0023193   2.0023193
gRMC     -0.0003182  -0.0003182  -0.0003182
gDSO(tot) 0.0000725   0.0001471   0.0001485
gPSO(tot) 0.0000692   0.0035675   0.0102602
-----
g(tot)   2.0021428   2.0057157   2.0124097 iso= 2.0067561
Delta-g  -0.0001765   0.0033964   0.0100905 iso= 0.0044368
Orientation:
X        -0.0000000   -0.5763356   0.8172131
Y        -0.0000000   -0.8172131  -0.5763356
Z         1.0000000   -0.0000000  -0.0000000

```

Some notes on GIAO-based g-tensor calculations:

G-tensor calculations using GIAOs are now available for the SCF-level and the RI-MP2 method. A sample working input might look like the following:

```

! hf def2-tzvpp rijk nofrozecore verytightscf g-tensor
%maxcore 2000
%basis
  auxjk "def2/jk"
end
%eprnmr
  tol 1e-10
  ori giao
end
*int 0 2
N 0 0 0 0 0 0
O 1 0 0 1.1944 0 0
O 1 2 0 1.1944 134.23 0
*
```

The default setting for the GIAO two-electron integrals computation is **rijk**, therefore even if **!nori** is chosen for the SCF-procedures, an auxiliary basis set must be provided. There are other options set with **giao\_2el** in the **%eprnmr**-block which do not need an auxiliary basis set. Further information can be found in section 9.36.3.

Concerning the computational time, for small systems, e.g. phenyl radical (41 electrons), the **rijk**-approximation is good to use for the SCF-procedures as well as the GIAO two-electron integrals. Going to larger systems, e.g. chlorophyll radical (473 electrons), the **rijcosx**-approximation reduces the computational time enormously. With the COS-approximation it is advisable to use **!gridx6** instead of the default grid. The output looks just the same as for the case without GIAOs, but with additional information on the GIAO-parts.

If the total spin of the system is  $S > 1/2$  then the zero-field-splitting tensor can also be calculated and printed. For example consider the following job on a hypothetical Mn(III)-complex.

```

! UKS BP86 def2-SVP def2/J SOMF(1X)

%prnmr DTensor ssandso
      DSOC      cp # qro, pk, cvw
      DSS       uno # direct
      end

* int 1 5
Mn 0 0 0 0 0 0
O 1 0 0 2.05 0 0
O 1 2 0 2.05 90 0
O 1 2 3 2.05 90 180
O 1 2 3 2.05 180 0
F 1 2 3 1.90 90 90
F 1 2 3 1.90 90 270
H 2 1 6 1.00 127 0
H 2 1 6 1.00 127 180
H 3 1 6 1.00 127 0
H 3 1 6 1.00 127 180
H 4 1 6 1.00 127 0
H 4 1 6 1.00 127 180
H 5 1 6 1.00 127 0
H 5 1 6 1.00 127 180
*
```

The output documents the individual contributions to the D-tensor which also contains (unlike the g-tensor) contributions from spin-flip terms.

Some explanation must be provided:

- The present implementation in ORCA is valid for HF, DFT and hybrid DFT.
- There are four different variants of the SOC-contribution, which shows that this is a difficult property. We will briefly discuss the various choices.
- The QRO method is fully documented [210] and is based on a theory developed earlier. [211] The QRO method is reasonable but somewhat simplistic and is superseded by the CP method described below.
- The Pederson-Khanna model was brought forward in 1999 from qualitative reasoning. [212] It also contains incorrect prefactors for the spin-flip terms. We have nevertheless implemented the method for comparison. In the original form it is only valid for local functionals. In ORCA it is extended to hybrid functionals and HF.
- The coupled-perturbed method is a generalization of the DFT method for ZFSs; it uses revised prefactors for the spin-flip terms and solves a set of coupled-perturbed equations for the SOC perturbation. Therefore it is valid for hybrid functionals. It has been described in detail. [213]



- The DSS part is an expectation value that involves the spin density of the system. In detailed calibration work [214] it was found that the spin-unrestricted DFT methods behave somewhat erratically and that much more accurate values were obtained from open-shell spin-restricted DFT. Therefore the “UNO” option allows the calculation of the SS term with a restricted spin density obtained from the singly occupied unrestricted natural orbitals.
- The DSS part contains an erratic self-interaction term for UKS/UHF wavefunction and canonical orbitals. Thus, UNO is recommended for these types of calculations. [215] If the option DIRECT is used nevertheless, ORCA will print a warning in the respective part of the output.
- In case that D-tensor is calculated using the correlated wave function methods such as (DLPNO-/LPNO-)CCSD, one should not use DSS=UNO option.

### 8.15.9 Mössbauer Parameters

$^{57}\text{Fe}$  Mössbauer spectroscopy probes the transitions of the nucleus between the  $I = \frac{1}{2}$  ground state and the  $I = \frac{3}{2}$  excited state at 14.4 keV above the ground state. The important features of the Mössbauer spectrum are the isomer shift ( $\delta$ ) and the quadrupole splitting ( $\Delta E_Q$ ). An idealized spectrum is shown in Figure 8.30.

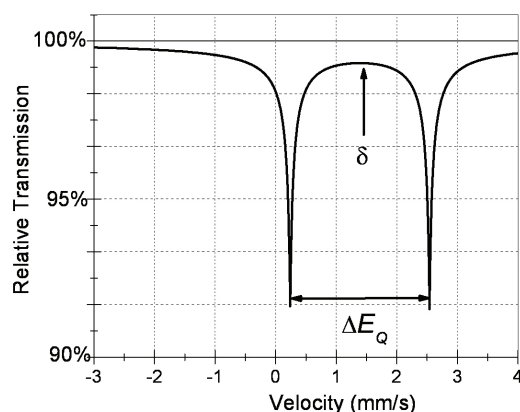

Figure 8.30: An idealized Mössbauer spectrum showing both the isomer shift,  $\delta$ , and the quadrupole splitting,  $\Delta E_Q$ .

The isomer shift measures the shift in the energy of the  $\gamma$ -ray absorption relative to a standard, usually Fe foil. The isomer shift is sensitive to the electron density at the nucleus, and indirectly probes changes in the bonding of the valence orbitals due to variations in covalency and 3d shielding. Thus, it can be used to probe oxidation and spin states, and the coordination environment of the iron.

The quadrupole splitting arises from the interaction of the nuclear quadrupole moment of the excited state with the electric field gradient at the nucleus. The former is related to the non-spherical charge distribution in the excited state. As such it is extremely sensitive to the coordination environment and the geometry of the complex.

Both the isomer shift and quadrupole splitting can be successfully predicted using DFT methods. The isomer shift is directly related to the s electron density at the nucleus and can be calculated using the formula

$$\delta = \alpha(\rho_0 - C) + \beta \quad (8.16)$$

where  $\alpha$  is a constant that depends on the change in the distribution of the nuclear charge upon absorption, and  $\rho_0$  is the electron density at the nucleus [216]. The constants  $\alpha$  and  $\beta$  are usually determined via linear regression analysis of the experimental isomer shifts versus the theoretically calculated electron density for a series of iron compounds with various oxidation and spin states. Since the electron density depends on the functional and basis set employed, fitting must be carried out for each combination used. A compilation of calibration constants ( $\alpha$ ,  $\beta$  and  $C$ ) for various methods was assembled. [217] Usually an accuracy of better than  $0.10 \text{ mm s}^{-1}$  can be achieved for DFT with reasonably sized basis sets.

The quadrupole splitting is proportional to the largest component of the electric field gradient (EFG) tensor at the iron nucleus and can be calculated using the formula:

$$\Delta E_Q = \frac{1}{2} eQV_{zz} \left( 1 + \frac{\eta^2}{3} \right)^{\frac{1}{2}} \quad (8.17)$$

where  $e$  is the electrical charge of an electron and  $Q$  is the nuclear quadrupole moment of Fe (approximately 0.16 barns).  $V_{xx}$ ,  $V_{yy}$  and  $V_{zz}$  are the electric field gradient tensors and  $\eta$ , defined as

$$\eta = \left| \frac{V_{xx} - V_{yy}}{V_{zz}} \right| \quad (8.18)$$

is the asymmetry parameter in a coordinate system chosen such that  $|V_{zz}| \geq |V_{yy}| \geq |V_{xx}|$ .

An example of how to calculate the electron density and quadrupole splitting of an iron center is as follows:

```
%eprnmr
  nuclei = all Fe {fgrad, rho}
end
```

If the core properties basis set CP(PPP) is employed, one has to increase the radial integration accuracy for the iron atom, for example:

```
%basis newgto Fe "CP(PPP)" end
end

%method
  SpecialGridAtoms 26
  SpecialGridIntAcc 7
end
```

The output file should contain the following lines, where you obtain the calculated quadrupole splitting directly and the RHO(0) value (the electron density at the iron nucleus). To obtain the isomer shift one has to insert the RHO(0) value into the appropriate linear equation (Eq. 8.16).

```

Moessbauer quadrupole splitting parameter (proper coordinate system)
e**2qQ = -0.406 MHz = -0.035 mm/s
eta     = 0.871
Delta-EQ=(1/2e**2qQ*sqrt(1+1/3*eta**2)) = -0.227 MHz = -0.020 mm/s
RHO(0)= 11581.352209571 a.u.**-3 # the electron density at the Fe nucleus.

```

NOTE:

- Following the same procedure, Mössbauer parameters can be computed with the CASSCF wavefunction. In case of a state-averaged CASSCF calculation, the averaged density is used in the subsequent Mössbauer calculation.

### 8.15.10 Broken-Symmetry Wavefunctions and Exchange Couplings

A popular way to estimate the phenomenological parameter  $J_{AB}$  that enters the Heisenberg–Dirac–van Vleck Hamiltonian which parameterizes the interaction between two spin systems is the “broken-symmetry” formalism. The phenomenological Hamiltonian is:

$$H_{\text{HDvV}} = -2J_{AB}\vec{S}_A\vec{S}_B \quad (8.19)$$

It is easy to show that such a Hamiltonian leads to a “ladder” of spin states from  $S = S_A + S_B$  down to  $S = |S_A - S_B|$ . If the parameter  $J_{AB}$  is positive the systems “A” and “B” are said to be *ferromagnetically* coupled because the highest spin-state is lowest in energy while in the case that  $J_{AB}$  is negative the coupling is *antiferromagnetic* and the lowest spin state is lowest in energy.

In the broken symmetry formalism one tries to obtain a wavefunction that breaks spatial (and spin) symmetry. It may be thought of as a “poor man’s MC-SCF” that simulates a multideterminantal character within a single determinant framework. Much could be said about the theoretical advantages, disadvantages, problems and assumptions that underly this approach. Here, we only want to show how this formalism is applied within ORCA.

For  $N_A$  unpaired electrons localized on “site A” and  $N_B$  unpaired electrons localized on a “site B” one can calculate the parameter  $J_{AB}$  from two separate spin-unrestricted SCF calculations: (a) the calculation for the high-spin state with  $S = \frac{(N_A + N_B)}{2}$  and (b) the “broken symmetry” calculation with  $M_S = \frac{(N_A - N_B)}{2}$  that features  $N_A$  spin-up electrons that are quasi-localized on “site A” and  $N_B$  spin-down electrons that are quasi-localized on “site B”. Several formalisms exist to extract  $J_{AB}$ : [218–223].

$$J_{AB} = -\frac{(E_{\text{HS}} - E_{\text{BS}})}{(S_A + S_B)^2} \quad (8.20)$$

$$J_{AB} = -\frac{(E_{\text{HS}} - E_{\text{BS}})}{(S_A + S_B)(S_A + S_B + 1)} \quad (8.21)$$

$$J_{AB} = -\frac{(E_{\text{HS}} - E_{\text{BS}})}{\langle S^2 \rangle_{\text{HS}} - \langle S^2 \rangle_{\text{BS}}} \quad (8.22)$$

We prefer the last definition (Eq. 8.22) because it is approximately valid over the whole coupling strength regime while the first equation implies the weak coupling limit and the second the strong coupling limit.

In order to apply the broken symmetry formalism use:

```
%scf BrokenSym NA,NB
end
```

The program will then go through a number of steps. Essentially it computes an energy and wavefunction for the high-spin state, localizes the orbitals and reconverges to the broken symmetry state.

**CAUTION: Make sure that in your input coordinates “site A” is the site that contains the larger number of unpaired electrons!**

Most often the formalism is applied to spin coupling in transition metal complexes or metal-radical coupling or to the calculation of the potential energy surfaces in the case of homolytic bond cleavage. In general, hybrid DFT methods appear to give reasonable semiquantitative results for the experimentally observed splittings.

As an example consider the following simple calculation of the singlet–triplet splitting in a stretched Li<sub>2</sub> molecule:

```
#
# Example of a broken symmetry calculation
#
! UKS B3LYP/G SVP TightSCF Grid4 NoFinalGrid
%scf BrokenSym 1,1
end
* xyz 0 3
Li 0 0 0
Li 0 0 4
*
```

There is a second mechanism for generating broken-symmetry solutions in ORCA. This mechanism uses the individual spin densities and is invoked with the keywords **FlipSpin** and **FinalMs**. The strategy is to exchange the  $\alpha$  and  $\beta$  spin blocks of the density on certain user-defined centers after converging the high-spin wavefunction. With this method arbitrary spin topologies should be accessible. The use is simple:

```
#
# Example of a broken symmetry calculation using the "FlipSpin" feature
#
! UKS B3LYP/G SVP TightSCF Grid4 NoFinalGrid
%scf
FlipSpin 1
# Flip spin is a vector and you can give a list of atoms
```

```

# on which you want to have the spin flipped. For example
# FlipSpin 17,38,56
# REMEMBER: counting starts at atom 0!
FinalMs 0
# The desired Ms value of the broken symmetry determinant.
# This value MUST be given since the program cannot determine it by itself.
end
* xyz 0 3
Li 0 0 0
Li 0 0 4
*
```

Finally, you may attempt to break the symmetry by using the SCF stability analysis feature (see Section 9.9). The ground spin state can be obtained by diagonalizing the above spin Hamiltonian through **ORCA-ECA** utility (see 9.40.13).

### 8.15.11 Decomposition Path of the Magnetic Exchange Coupling

The Decomposition Path ([224,225]) is intended to extract various physical contributions to the magnetic exchange coupling  $J_{ab}$  between two magnetic sites  $A$  and  $B$ . Currently, it is **restricted** to cases where two magnetic electrons occupy two orbitals located on two different magnetic sites.

This method is based on two model Hamiltonians, namely the Heisenberg-Dirac-von Vleck Hamiltonian:

$$H_{HDvV} = -2J_{ab}\vec{S}_A\vec{S}_B \quad (8.23)$$

and the generalized Hubbard Hamiltonian:

$$H_{Hubbard} = K \left( \hat{a}_{A,\uparrow}^\dagger \hat{a}_{B,\downarrow}^\dagger \hat{a}_{A,\downarrow} \hat{a}_{B,\uparrow} + H.c. \right) + t \left( \hat{a}_{A,M_S}^\dagger \hat{a}_{B,M_S} + H.c. \right) + U \sum_{i=A,B} \hat{n}_{i,\uparrow} \hat{n}_{i,\downarrow} \quad (8.24)$$

with  $K$  being the effective exchange integral,  $t$  the hopping integral between the two centers  $A$  and  $B$ , and  $U$  the on-site repulsion energy. From the computational point of view, the method is based on the successive calculations of several High Spin (HS) and Broken Symmetry (BS) determinants thanks to the Local-SCF method (see 8.1.14).

**CAUTION:** The extraction of the Hubbard Hamiltonian parameters is only available for centrosymmetric systems ( $C_s$  symmetry)!

The figure 8.31 shows a schematic representation of the method.

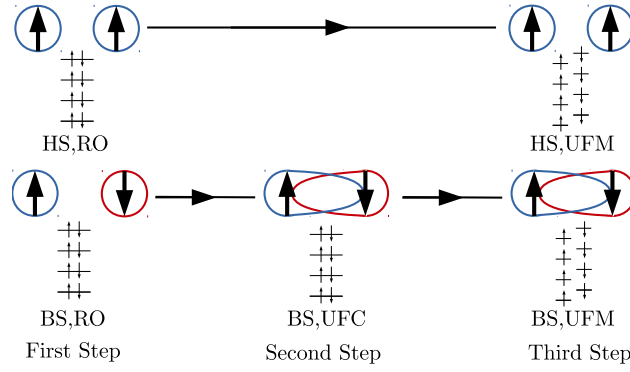

Figure 8.31: Schematic representation of the Decomposition Path of Magnetic Exchange Coupling.

The starting set of orbitals is obtained from the HS state, calculated in the Restricted Open-shell formalism (HS,RO). The two singly-occupied orbitals (SOMOs) are localized thanks to the unitary transformation (Pipek-Mezey method) as implemented in Orca to form the so-called magnetic orbitals. The spin-flip of one of these magnetic orbitals and the immediate calculation (all orbitals frozen) of the resulting determinant give access to the BS energy in the Restricted Open-shell formalism (BS,RO). From the energies and  $S^2$  values of both the (HS,RO) and (BS,RO) determinants, the direct exchange  $J_0$  is easily calculated:

$$J_0 = -\frac{E_{HS,RO} - E_{BS,RO}}{\langle S^2 \rangle_{HS,RO} - \langle S^2 \rangle_{BS,RO}} \quad (8.25)$$

The second step only deals with the BS determinant, whose magnetic orbitals are relaxed in the field of the frozen core (i.e., non-magnetic) orbitals to get the (BS,UFC) solution (UFC stands for Unrestricted with Frozen Core orbitals). Using the (BS,UFC) and (HS,RO) determinants, one can extract the Kinetic Exchange  $\Delta J_{KE}$  contribution (from  $H_{HDvV}$ ), as well as the Hubbard Hamiltonian parameters  $t$  and  $U$ .

$$\Delta J_{KE} = -\frac{E_{HS,RO} - E_{BS,UFC}}{\langle S^2 \rangle_{HS,RO} - \langle S^2 \rangle_{BS,UFC}} - J_0 \quad (8.26)$$

$$|t| = \frac{(E_{HS,RO} - E_{BS,UFC}) + K_{ab}}{\sqrt{1 - \langle S^2 \rangle_{BS,UFC}}} \quad (8.27)$$

$$U = 2\frac{(E_{HS,RO} - E_{BS,UFC}) + K_{ab}}{1 - \langle S^2 \rangle_{BS,UFC}} - J_0 \quad (8.28)$$

Conversely, in the third step, the core orbitals are relaxed in both the (HS,RO) and (BS,UFC) determinants, keeping the magnetic orbitals frozen. The resulting Unrestricted with Frozen Magnetic orbitals (UFM) determinants are used to calculate the core polarization contribution  $\Delta J_{CP}$  either by

$$\Delta J_{CP} = -\frac{E_{HS,UFM} - E_{BS,UFM}}{\langle S^2 \rangle_{HS,UFM} - \langle S^2 \rangle_{BS,UFM}} - J_0 - \Delta J_{KE} \quad (8.29)$$

from [224], or by

$$\Delta J_{CP} = \frac{2(E_{BS,UFCM} - E_{T,UFCM})}{2 - \left( \langle S^2 \rangle_{BS,UFC} + \langle S^2 \rangle_{BS,UFCM} \right) / 2 + \langle S^2 \rangle_{BS,UFC} \left( \langle S^2 \rangle_{BS,UFCM} - \langle S^2 \rangle_{BS,UFC} \right) / 2} - J_0 - \Delta J_{KE} \quad (8.30)$$

from [225]. Finally, the last step of the Decomposition Path is the calculation of the BS and HS Unrestricted determinants, as routinely obtained from standard magnetic coupling calculations.

The magnetic exchange coupling in the HDvV Hamiltonian representation is given by :

$$J_{Tot}^{HDvV} = J_0 + \Delta J_{KE} + \Delta J_{CP} + \Delta J_{Other} \quad (8.31)$$

and for the generalized Hubbard Hamiltonian by :

$$J_{Tot}^{Hubbard} = K + \frac{U - \sqrt{U^2 + 16t^2}}{4} \quad (8.32)$$

with,

$$K = K_{ab} + \frac{\Delta J_{CP}}{2} \quad (8.33)$$

The quality of the decomposition can be assessed by comparing the  $\Delta J_{Other}$  contribution to the magnitude of  $J_{Tot}^{HDvV}$ .

The Decomposition Path is activated in Orca using the following input line, that needs to be added to the (HS,RO) calculation.

```
%scf
DecompositionPath Effective      # Effective or Strict
end
```

The "Effective" option corresponds to the calculation of "effective parameters", obtained from the UFC and UFM determinants, in which the subset of relaxed orbitals can mix with all the virtual ones. Conversely, the "Strict" option corresponds to the "strict parameters", in which the occupied magnetic orbitals (resp. the core orbitals) can mix with their virtual counterparts only. Each binary file of determinants is computed and named as "InputName.SpinState.Determinant" (for example, InputName.BS.RO for the Broken Symmetry Restricted Open-shell determinant from the first step).

### 8.15.12 Natural Orbitals for Chemical Valence

In ORCA chemical bonds can be analyzed in terms of the electron density rearrangement taking place upon bond formation. This quantity is defined as the difference between the electron density of an adduct AB and that of the so-called "supermolecule", obtained from the antisymmetrized product of the wavefunctions of the non-interacting A and B fragments. This electron density difference can be analyzed by exploiting the properties of the Natural Orbitals for Chemical Valence [226] (NOCVs), that are the eigenvectors of the corresponding one electron density difference matrix. This analysis is available in ORCA for HF and DFT (only for closed shell systems), as documented in Ref. [227].

The generation of NOCVs is done in three steps.

In the first step, one has to perform single point energy calculations on the isolated fragments (A and B in the present example) and save the corresponding `.gbw` files (A.gbw and B.gbw).

In the second step, one has to generate a `.gbw` file with the orbitals of both fragments (AB.gbw), using:

```
orca_mergefrag A.gbw B.gbw AB.gbw
```

In the third step, one has to run an SCF calculation using the orbitals in the AB.gbw file as starting guess by using `MORead` and setting the `EDA` keyword to `true` in the SCF block.

```
! blyp def2-tzvpp verytightscf grid5 moread
%moinp "AB.gbw"

%scf
EDA true
end

*xyz 0 1
---AB coordinates---
*
```

The orbitals are thus properly orthogonalized and the analysis is then performed. Note that, when the NOCV analysis is used in conjunction with DFT calculations, a very fine integration grid must be used. With the `grid5` keyword, one obtains results that are typically converged with respect to the integration grid for standard DFT. For scalar relativistic ZORA calculations, it is advisable to set also `IntAcc 6` in the `%method` block. If the NOCV analysis is requested but a starting guess is not given, the analysis will be performed with the default guess used in the SCF calculation, leading to completely different results.

A typical output of the analysis is reported the following:

```
-----
ENERGY DECOMPOSITION ANALYSIS OF THE SCF INTERACTION ENERGY
-----
```

```
Delta Total Energy (Kcal/mol) :    -9.998
```

```
-----
                    NOCV/ETS analysis
-----
```

negative eigen. (e)	positive eigen.(e)	DE_k (Kcal/mol)
-0.1739401311	0.1739401311	-5.952
-0.0607716293	0.0607716293	-1.180
-0.0420733869	0.0420733869	-1.278



```
-0.0288977718      0.0288977718      -0.490
-0.0207403772      0.0207403772      -0.220
-0.0192167553      0.0192167553      -0.219
-0.0126925147      0.0126925147      -0.148
-0.0077091386      0.0077091386      -0.043
-0.0064403861      0.0064403861      -0.329
-0.0042036490      0.0042036490      -0.139
-0.0000000000      0.0000000000      -0.000

Consistency Check      Sum_k DE_k :      -9.998

NOCV were saved in : jobname.nocv.gb
```

The NOCV eigenvalues are printed alongside with the corresponding energy contributions, computed using the Extended Transition State (ETS) method of Ziegler [226]. The NOCVs, with the corresponding eigenvalues, are stored in a `.gbw` file and can be used for subsequent analyses. “Delta Total Energy” is the energy difference between the reference (the supermolecule) and the converged SCF wavefunction. This quantity is also called “Orbital Interaction” term in the NOCV/ETS energy decomposition scheme. In order to check if results are at convergence with respect to the integration grid, one can compare this value with the difference between the energy of the converged SCF wavefunction and the first step of the SCF iteration. These two numbers should be identical.

## 8.16 Local Energy Decomposition

“Local Energy Decomposition” (LED) analysis [228, 229] is a tool for obtaining insights into the nature of intermolecular interactions by decomposing the DLPNO-CCSD(T) energy into physically meaningful contributions. For instance, this approach can be used to decompose the DLPNO-CCSD(T) interaction energy between a pair interacting fragments, as detailed in Section 9.36.5. A useful comparison of this scheme with alternative ways of decomposing interaction energies is reported in Ref. [227, 230].

### 8.16.1 Closed shell LED

All that is required to obtain this decomposition in ORCA is to define the fragments and specify the `!LED` keyword in the simple input line.

LED decomposes separately the reference (Hartree-Fock) and correlation parts of the DLPNO-CCSD(T) energy. By default, the decomposition of the reference energy makes use of the RI-JK approximation (an RIJCOSX variant, which has a much more favorable scaling for large systems, is also available, as detailed in section 8.16.6). Hence, in order to obtain fully consistent results, the initial Hartree-Fock calculation should be done also with the RI-JK approximation. Otherwise, there will be a slight mismatch between the SCF energy and that obtained from the decomposition. This may be perfectly acceptable. Note that, for weakly interacting systems, TightPNO settings are typically recommended. As an example, the interaction of H<sub>2</sub>O with the carbene CH<sub>2</sub> can be analyzed within the LED framework using the following input file:

```
! dlpno-ccsd(t) cc-pvdz cc-pvdz/c cc-pvtz/jk rijk verytightscf TightPNO LED
```

```
*xyz 0 1
```

```
C(1) 0.18726407287156 0.08210467619149 0.19811955853244
H(1) 1.07120465088431 -0.00229078749404 -0.46002874025040
H(1) -0.15524644515923 1.12171178448874 0.04316776563623
O(2) -1.47509614629583 -1.29358571885374 2.29818864036820
H(2) -0.87783948760158 -0.98540169212890 1.58987042714267
H(2) -1.22399221548771 -2.20523304094991 2.47014489963764
```

```
*
```

The corresponding output file is reported below. Initially, the program prints information on the fragments and the assignment of localized MOs to fragments.

```
=====
LOCAL ENERGY DECOMPOSITION FOR DLPNO-CC METHODS
=====
```

```
Maximum Iterations for the Localization .. 300
Tolerance for the Localization .. 1.00e-06
```

```
Number of fragments = 2
```

```
Fragment 1: 0 1 2
```

```
Fragment 2: 3 4 5
```

```
Populations of internal orbitals onto Fragments:
```

```
0: 1.000 0.000 assigned to fragment 1
1: 0.000 1.000 assigned to fragment 2
2: 1.022 0.009 assigned to fragment 1
3: 0.001 0.999 assigned to fragment 2
4: 0.001 0.999 assigned to fragment 2
5: 1.018 0.000 assigned to fragment 1
6: 1.019 0.000 assigned to fragment 1
7: 0.006 1.013 assigned to fragment 2
8: 0.000 1.014 assigned to fragment 2
```

The decomposition of the Hartree-Fock energy into intra- and inter-fragment contributions follows. It is based on the localization of the occupied orbitals.

```
-----
REFERENCE ENERGY E(0) DECOMPOSITION (Eh)
-----
```

```
Nuclear repulsion = 28.892419005063
One electron energy = -214.312279995212 (T= 114.819509174615, V= -301.385961054225)
Two electron energy = 70.506640231355 (J= 85.289518638085, K= -14.782878406729)
-----
Total energy = -114.913220758794
Consistency check = -114.913220758794 (sum of intra- and inter-fragment energies)

Kinetic energy = 114.819509174615
```

```

Potential energy      =      -229.732729933410
-----
Virial ratio         =          2.000816164299

-----
INTRA-FRAGMENT REF. ENERGY FOR FRAGMENT   1
-----

Nuclear repulsion    =          6.049202823988
One electron energy  =      -63.575289714212 (T=      38.872920776184, V=     -102.448210490396)
Two electron energy  =      18.683174399062 (J=      24.487167689898, K=      -5.803993290836)
-----
Total energy         =      -38.842912491162

Kinetic energy       =          38.872920776184
Potential energy     =      -77.715833267345
-----
Virial ratio         =          1.999228041412

-----
INTRA-FRAGMENT REF. ENERGY FOR FRAGMENT   2
-----

Nuclear repulsion    =          9.083186370656
One electron energy  =     -122.991162165397 (T=      75.946588398432, V=     -198.937750563829)
Two electron energy  =      37.901490344344 (J=      46.870553891525, K=      -8.969063547182)
-----
Total energy         =      -76.006485450397

Kinetic energy       =          75.946588398432
Potential energy     =     -151.953073848829
-----
Virial ratio         =          2.000788673372

-----
INTER-FRAGMENT REF. ENERGY FOR FRAGMENTs  2 AND 1
-----

Nuclear repulsion    =          13.760029810418
Nuclear attraction   =     -27.745828115603
Coulomb repulsion    =          13.931797056661
-----
Sum of electrostatics =     -0.054001248523 ( -33.886 kcal/mol)

Two electron exchange =     -0.009821568712 (  -6.163 kcal/mol)
-----
Total REF. interaction =     -0.063822817235 ( -40.049 kcal/mol)

-----

Sum of INTRA-fragment REF. energies =     -114.849397941559
Sum of INTER-fragment REF. energies =          -0.063822817235
-----
Total REF. energy     =     -114.913220758794

```

Afterwards, a first decomposition of the correlation energy is carried out. The different energy contributions to the correlation energy (strong pairs, weak pairs and triples correction) are decomposed into intra- and inter-fragment contributions. This decomposition is carried out based on the localization of the occupied orbitals.

```
-----
CORRELATION ENERGY DECOMPOSITION
-----
```

```
-----
INTER- vs INTRA-FRAGMENT CORRELATION ENERGIES (Eh)
-----
```

	Fragment 1	Fragment 2		
Intra strong pairs	-0.136528879034	-0.210142256134	sum=	-0.346671135168
Intra triples	-0.002691240688	-0.002850590631	sum=	-0.005541831319
Intra weak pairs	-0.000001439607	-0.000002264429	sum=	-0.000003704036
Singles contribution	-0.000000000689	-0.000000008492	sum=	-0.000000009181
	-----	-----		
	-0.139221560017	-0.212995119685	sum=	-0.352216670522

```
-----
Interaction correlation for Fragments 2 and 1:
-----
```

Inter strong pairs	-0.003829220162	( -2.403 kcal/mol)
Inter triples	-0.000538794378	( -0.338 kcal/mol)
Inter weak pairs	-0.000015199341	( -0.010 kcal/mol)
	-----	
Total interaction	-0.004383213881	( -2.751 kcal/mol)

Sum of INTRA-fragment correlation energies	=	-0.352216670522
Sum of INTER-fragment correlation energies	=	-0.004383213881
	-----	
Total correlation energy	=	-0.356599884403

Afterwards, a summary with the decomposition of the total energy (reference energy + correlation) into intra- and inter-fragment contributions is printed.

```
-----
INTER- vs INTRA-FRAGMENT TOTAL ENERGIES (Eh)
-----
```

	Fragment 1	Fragment 2		
Intra REF. energy	-38.842912491162	-76.006485450397	sum=	-114.849397941559
Intra Correlation energy	-0.139221559329	-0.212995111194	sum=	-0.352216670522
	-----	-----		
	-38.982134050490	-76.219480561591	sum=	-115.201614612081

```

Interaction of Fragments 2 and 1:
-----
Interfragment reference      -0.063822817235 ( -40.049 kcal/mol)
Interfragment correlation    -0.004383213881 (  -2.751 kcal/mol)
-----
Total interaction            -0.068206031116 ( -42.800 kcal/mol)

Sum of INTRA-fragment total energies = -115.201614612081
Sum of INTER-fragment total energies =  -0.068206031116
-----
Total energy                  = -115.269820643197

```

Hence, the decomposition reported above allows one to decompose all the components of the DLPNO-CCSD(T) energy into intrafragment and interfragment contributions simply based on the localization of the occupied orbitals. In order to convert the intra-fragment energy components into contributions to the binding energy, single point energy calculations must be carried out on the isolated monomers, frozen in the geometry they have in the adduct, and the corresponding terms must be subtracted. Note that one can also include the geometrical deformation energy (also called “strain”) by simply computing the energy of the geometrically relaxed fragments (see Section 9.36.5 for further information).

For the DLPNO-CCSD strong pairs, which typically dominate the correlation energy, a more sophisticated decomposition, based on the localization of both occupied orbitals and PNOs, is also carried out and printed. Accordingly, the correlation energy from the strong pairs is divided into intra-fragment, dispersion and charge transfer components. Note that, due to the charge transfer excitations, the resulting intra-fragment contributions (shown below) differ from the ones obtained above.

```

-----
DECOMPOSITION OF CCSD STRONG PAIRS INTO
DOUBLE EXCITATION TYPES (Eh)
-----

Pipek-Mezey localization is used for localizing PNOs

Intra fragment contributions:
INTRA Fragment 1          -0.133803962
INTRA Fragment 2          -0.209228721

Charge transfer contributions:
Charge Transfer 1 to 2    -0.004627342
Charge Transfer 2 to 1    -0.001365625

Dispersion contributions:
Dispersion 2,1            -0.001474706

Singles contributions:
Singles energy            -0.000000009

```

More detailed information into the terms reported above can be found in Section 9.36.5 and in Ref. [228]. All the individual double excitations contributions constituting the terms reported above can be printed

by specifying “printlevel 3” in the mdc1 block. Finally, a summary with the most important terms of the DLPNO-CCSD energy, which are typically discussed in standard applications, is printed.

```
-----
FINAL SUMMARY DLPNO-CCSD ENERGY DECOMPOSITION (Eh)
-----
```

```
Intrafragment REF. energy:
Intra fragment 1 (REF.)          -38.842912491
Intra fragment 2 (REF.)          -76.006485450

Interaction of fragments 2 and 1:
Electrostatics (REF.)           -0.054001249
Exchange (REF.)                 -0.009821569
Dispersion (strong pairs)       -0.001474706
Dispersion (weak pairs)         -0.000015199

Sum of non dispersive correlation terms:
Non dispersion (strong pairs)    -0.349025658
Non dispersion (weak pairs)     -0.000003704
```

Note that the “Non dispersion” terms include all the components of the correlation energy except London dispersion. [230,231]. For the strong pairs, “Non dispersion” includes charge transfer, intrafragment double excitations and singles contributions. For the weak pairs, it corresponds to the intrafragment correlation contribution. In order to convert the non dispersion correlation components into contributions to the binding energy, single point energy calculations must be carried out on the isolated monomers.

### 8.16.2 Example: LED analysis of intermolecular interactions

The water-carbene example from the previous section will be used to demonstrate how to analyze intermolecular interactions between two fragments using the LED decomposition (note that all energies are given in a.u. if not denoted otherwise). As often done in practical applications, we will be using geometries optimized at the DFT (PBE0-D3/def2-TZVP) level of theory on which DLPNO-CCSD(T) (cc-pVDZ,TightPNO) single point energies are computed. Not that in practice, basis sets of triple-zeta quality or larger are recommended. In the first step, the geometries of the dimer and H<sub>2</sub>O and CH<sub>2</sub> are optimized and DLPNO-CCSD(T) energies are computed to yield  $E_{dimer}^{opt}$  and  $E_{monomers}^{opt}$  (see Table 8.16.2). Note that for this example, we do not include any BSSE correction. This way we obtain a binding energy of

$$E_{int} = E_{dimer}^{opt} - E_{monomers}^{opt} = -115.269821 - (-39.022368 - 76.241022) = -0.006431$$

which is -4.036 kcal/mol.

Energy [a.u.]	$H_2O^{opt}$	$H_2O^{fixed}$	$CH_2^{opt}$	$CH_2^{fixed}$	$H_2O - CH_2$
$E_{HF}$	-76.026658	-76.025806	-38.881041	-38.881079	-114.913221
$E_c$ CCSD	-0.211431	-0.212046	-0.138454	-0.137987	-0.350519
$E_c$ (T)	-0.002933	-0.002969	-0.002873	-0.002864	-0.006081
$E_{tot}$	-76.241022	-76.240820	-39.022368	-39.021931	-115.269821

Table 8.15: Energies of the  $H_2O-CH_2$  example for illustrating how the different LED contributions are evaluated. The superscript  $^{opt}$  denotes energies of optimized structures,  $^{fixed}$  denotes energies of isolated fragments in the dimer structure. In the last column the energy of the dimer is reported.

The corresponding numbers in Table 8.16.2 can be found in the energy section of the output. The data for the first column, for example, can be found after the DLPNO-CCSD iterations and after evaluation of the perturbative triples correction :

```

E(0) ... -76.026657676
E(CORR) (strong-pairs) ... -0.211430784
E(CORR) (weak-pairs) ... -0.000000337
E(CORR) (corrected) ... -0.211431121
E(TOT) ... -76.238088797

```

...

```

Triples Correction (T) ... -0.002933029
Final correlation energy ... -0.214364150
E(CCSD) ... -76.238088797
E(CCSD(T)) ... -76.241021826

```

The basic principles and the details of the LED are discussed in section 9.36.5. The first contribution to the binding energy is the energy penalty for the monomers to distort into the geometry of the dimer

$$\Delta E_{geo-prep} = E_{monomers}^{opt} - E_{monomers}^{fixed}$$

(see in equation 9.459). This contribution is computed as the difference of the DLPNO-CCSD(T) energy of the relaxed monomers ( $E_{monomers}^{opt}$ ) and the monomers in the structure of the dimer ( $E_{monomers}^{fixed}$ ). The following energies are obtained:

$$\Delta E_{geo-prep} = (-76.240820 + 76.241022) + (-39.02193 + 39.022368) = 0.000202 + 0.000438 = 0.000640$$

which amounts to 0.402 kcal/mol. Typically, the triples correction is evaluated separately:

$$\Delta E_{int}^{C-(T)} = -0.006081 - (-0.002969 - 0.002864) = -0.000248$$

This contributes -0.156 kcal/mol. The next terms in equation 9.459 concern the reference energy contributions. The first one is the electronic preparation in the reference, which is evaluated as the difference of the **Intra REF. energy** of the fragments (see previous section) and the reference energy of the separate molecules in the dimer geometry:

$$\Delta E_{el-prep}^{ref.}(H_2O) = -76.006486 + 76.025806 = 0.019320$$

$$\Delta E_{el-prep}^{ref.}(CH_2) = -38.842913 + 38.881079 = 0.038166$$

which amounts to 0.057486 a.u. or 36.073 kcal/mol. The next two contributions stem from the decomposition of the reference inter-fragment contributions  $E_{elstat}^{ref.} = -0.054001$  (-33.886 kcal/mol) and  $E_{exch}^{ref.} = -0.009823$  (-6.163 kcal/mol) and can be found directly in the LED output (**Electrostatics (REF.)** and **Exchange (REF.)**). The correlation energy also contains an electronic preparation contribution, but it is typically included in the correlation contribution  $\Delta E_{non-dispersion}^{C-CCSD}$ . Adding the non-dispersive strong and weak pairs contributions from the LED output (**Non dispersion (strong pairs)** and **Non dispersion (weak pairs)**) one obtains :

$$-0.3490257 - 0.0000037 = -0.3490294$$

from which we have to subtract the sum of the correlation contributions of the monomers in the dimer geometry

$$\Delta E_{non-dispersion}^{C-CCSD} = -0.349029 - (-0.212046 - 0.137987) = 0.001004$$

which yields 0.630 kcal/mol if converted. The dispersive contribution can again be found in the LED output (**Non dispersion (strong pairs)** and **Non dispersion (weak pairs)**) and amounts to  $E_{dispersion}^{C-CCSD} = -0.001490$  which is -0.935 kcal/mol. So all terms that we have evaluated so far are:

$$\Delta E = \Delta E_{geo-prep} + \Delta E_{el-prep}^{ref.} + E_{elstat}^{ref.} + E_{exch}^{ref.} + \Delta E_{non-dispersion}^{C-CCSD} + E_{dispersion}^{C-CCSD} + \Delta E_{int}^{C-(T)}$$

$\Delta E$	$\Delta E_{geo-prep}$	$\Delta E_{el-prep}^{ref.}$	$E_{elstat}^{ref.}$	$E_{exch}^{ref.}$	$\Delta E_{non-disp.}^{C-CCSD}$	$E_{disp.}^{C-CCSD}$	$\Delta E_{int}^{C-(T)}$
a.u.	0.000640	0.057486	-0.054001	-0.009823	0.001004	-0.001490	-0.000248
kcal/mol	0.402	36.073	-33.886	-6.163	0.630	-0.935	-0.156

which sum to the total binding energies of -0.00643 a.u. or -4.04 kcal/mol that we have evaluated at the beginning of this section. A detailed discussion of the underlying physics and chemistry can be found in [229].

### 8.16.3 Open shell LED

The decomposition of the DLPNO-CCSD(T) energy in the open shell case is carried out similarly to the closed shell case. [229] An example of input file is shown below.

```
! uhf dlpno-ccsd(t) cc-pvdz cc-pvdz/c cc-pvtz/jk rijk verytightscf TightPNO LED
```

```
*xyz 0 3
```

```
C(1) 0.32786304018834 0.25137292674595 0.32985672433579
H(1) 0.78308855251826 -0.37244139824620 -0.42204823336026
H(1) -0.19639272865450 1.19309490346756 0.33713773666060
O(2) -1.47005964014997 -1.60804001777555 1.84974416203666
H(2) -0.89305417808014 -1.00736849071095 1.35216686141176
H(2) -1.02515061661047 -1.73931270222718 2.69260529998224
```

```
*
```



The corresponding output is entirely equivalent to the one just discussed for the closed shell case. However, the open shell variant of the LED scheme relies on a different implementation than the closed shell one. A few important differences exist between the two implementations, which are listed below.

- In the closed shell LED the reference energy is typically the HF energy. Hence, the total energy equals the sum of HF and correlation energies. In the open shell variant, the reference energy is the energy of the QRO determinant. Hence, the total energy in this case equals the sum of the energy of the QRO determinant and the correlation energy.
- The singles contribution is typically negligible in the closed shell case due to the Brillouin's theorem. In the open shell variant, this is not necessarily the case. In both cases, the singles contribution is included in the "Non dispersion" part of the strong pairs.
- In the UHF DLPNO-CCSD(T) framework we have  $\alpha\alpha$ ,  $\beta\beta$  and  $\alpha\beta$  pairs. Hence, in the open shell LED, all correlation terms (e.g. London dispersion) have  $\alpha\alpha$ ,  $\beta\beta$  and  $\alpha\beta$  contributions. By adding "printlevel 3" in the mdc block one can obtain information on the relative importance of the different spin terms.
- The open shell DLPNO-CCSD(T) algorithm can also be used for computing the energy of closed shell systems by adding the "UHF" keyword in the simple input line of a DLPNO-CCSD(T) calculation.

#### 8.16.4 Dispersion Interaction Density plot

The Dispersion Interaction Density (DID) plot provides a simple yet powerful tool for the spatial analysis of the London dispersion interaction between a pair of fragments extracted from the LED analysis in the DLPNO-CCSD(T) framework. [227] A similar scheme was developed for the closed shell local MP2 method. [232] The "dispersion energy density" files necessary for generating the DID plot can be obtained from a simple LED calculation by adding "DoDIDplot true" in the mdc block.

```
!DLPNO-CCSD(T) ... LED
%mdci DoDIDplot true end
```

A series of `jobname.dedXY` files are generated for each pair of XY fragments. As an example, let us consider a system for which 3 fragments (fragment1, fragment2 and fragment3) were defined. The program will generate three dispersion energy density files, one for each fragment pair (`jobname.ded21`, `jobname.ded31`, and `jobname.ded32`).

These files can be converted to a format readable by standard visualization programs, e.g. a cube file, through `orca_plot`. To do that, call `orca_plot` with the command:

```
orca_plot gbwfilename -i
```

and follow the instructions that will appear on your screen, i.e.:

```

1 - Enter type of plot
2 - Enter no of orbital to plot
3 - Enter operator of orbital (0=alpha,1=beta)
4 - Enter number of grid intervals
5 - Select output file format
6 - Plot CIS/TD-DFT difference densities
7 - Plot CIS/TD-DFT transition densities
8 - Set AO(=1) vs MO(=1) to plot

10 - Generate the plot
11 - exit this program

```

Type “1” for selecting the plot type. A few options are possible:

```

1 - molecular orbitals
2 - electron density
3 - spin density
4 - natural orbitals
5 - corresponding orbitals
6 - atomic orbitals
7 - mdci electron density
8 - mdci spin density
9 - 00-RI-MP2 density
10 - 00-RI-MP2 spin density
11 - MP2 relaxed density
12 - MP2 unrelaxed density
13 - MP2 relaxed spin density
14 - MP2 unrelaxed spin density
15 - LED dispersion interaction density

```

Select “LED dispersion interaction density” from the list by typing “15”. Afterwards, choose your favourite format and generate the file. Note that `orca_plot` will use by default the “jobname.ded21” density file as input.

### 8.16.5 Automatic Fragmentation

Starting from ORCA 4.2 it is possible to let the program define the fragments to be used in the LED analysis. In this case, the program will try to identify all monomers in the system that are not connected through a covalent bond and assign a fragment to each of them. The XYZ coordinates of the fragments are reported in the beginning of the output file. For instance, given the input:

```

! dlpno-ccsd(t) cc-pvdz cc-pvdz/c cc-pvtz/jk rijk verytightscf TightPNO LED

*xyz 0 1
C    0.18726407287156    0.08210467619149    0.19811955853244
H    1.07120465088431   -0.00229078749404   -0.46002874025040
H   -0.15524644515923    1.12171178448874    0.04316776563623
O   -1.47509614629583   -1.29358571885374    2.29818864036820

```

```

H   -0.87783948760158   -0.98540169212890   1.58987042714267
H   -1.22399221548771   -2.20523304094991   2.47014489963764
*
```

The program will automatically identify the H<sub>2</sub>O and the CH<sub>2</sub> fragments. Note that this procedure works for an arbitrary number of interacting molecules. It is also possible to assign only certain atoms to a fragment and let the program define the others:

```

! dlpno-ccsd(t) cc-pvdz cc-pvdz/c cc-pvtz/jk rijk verytightscf TightPNO LED

*xyz 0 1
C(1)  0.18726407287156   0.08210467619149   0.19811955853244
H(1)  1.07120465088431  -0.00229078749404  -0.46002874025040
H(1)  -0.15524644515923   1.12171178448874   0.04316776563623
O   -1.47509614629583   -1.29358571885374   2.29818864036820
H   -0.87783948760158   -0.98540169212890   1.58987042714267
H   -1.22399221548771   -2.20523304094991   2.47014489963764
*
```

### 8.16.6 Additional Features, Defaults and List of Keywords

**NOTE:** starting from ORCA 4.2 the default localization scheme for the PNOs has changed from PM to FB. This might cause slight numerical differences in the LED terms with respect to that obtained from previous ORCA versions. To obtain results that are fully consistent with previous ORCA versions, PM must be specified (see below).

The following options can be used in accordance with LED.

```

! DLPNO-CCSD(T) cc-pVDZ cc-pVDZ/C cc-pVTZ/JK RIJK TightPNO LED TightSCF

%mdci
LED 1 # localization method for the PNOs. Choices:
      # 1 = PipekMezey
      # 2 = FosterBoys (default starting from ORCA 4.2)
PrintLevel 3 # Selects large output for LED and prints the
              # detailed contribution
              # of each DLPNO-CCSD strong pair
LocMaxIterLed 600 # Maximum number of localization iterations for PNOs
LocTolLed 1e-6 # Absolute threshold for the localization procedure for PNOs
Maxiter 0 # Skips the CCSD iterations and
           # the decomposition of the correlation energy
```

```

DoLEDHF true          # Decomposes the reference energy in the LED part.
                      # By default, it is set to true.
end

```

**NOTE:** starting from ORCA 4.2 an RIJCOSX implementation of the LED scheme for the decomposition of the reference energy is also available. This is extremely efficient for large systems. For consistency, the RIJCOSX variant of the LED is used only if the underlying SCF treatment is performed using the RIJCOSX approximation, i.e., if RIJCOSX is specified in the simple input line. An example of input follows.

```

! dlpno-ccsd(t) def2-TZVP def2-TZVP/C def2/j rijcosx verytightscf TightPNO LED

*xyz 0 1
C(1)  0.18726407287156      0.08210467619149      0.19811955853244
H(1)  1.07120465088431     -0.00229078749404     -0.46002874025040
H(1)  -0.15524644515923     1.12171178448874     0.04316776563623
O(2)  -1.47509614629583     -1.29358571885374     2.29818864036820
H(2)  -0.87783948760158     -0.98540169212890     1.58987042714267
H(2)  -1.22399221548771     -2.20523304094991     2.47014489963764
*

```

Finally, here are some tips for advanced users.

- The LED scheme can be used in conjunction with an arbitrary number of fragments.
- The LED scheme can be used to decompose DLPNO-CCSD and DLPNO-CCSD(T) energies. At the moment, it is not possible to use this scheme to decompose DLPNO-MP2 energies directly. However, for closed shell systems, one can obtain DLPNO-MP2 energies from a DLPNO-CCSD calculation by adding a series of keywords in the `%mdci` block: (i) `TScalePairsMP2PreScr 0`; (ii) `UseFullLMP2Guess true`; (iii) `TCutPairs 10` (or any large value). The LED can be used as usual to decompose the resulting energy.
- For a closed shell system of two fragments (say A and B), the LED scheme can be used to further decompose the LED components of the reference HF energy (intrafragment, electrostatics and exchange) into a sum of frozen state and orbital relaxation correction contributions. More information can be found in Ref. [227]. To obtain the frozen state terms one has to: (i) generate a .gbw file containing the orbitals of both fragments (AB.gbw) using `orca.mergefrag` as detailed in section 8.15.12; (ii) run the LED as usual by using `MORead` to read the orbitals in the AB.gbw file in conjunction with `Maxiter 0` in both the `%scf` block (to skip the SCF iterations) and the `%mdci` block (to skip the unnecessary CCSD iterations).

## 8.17 The Hartree-Fock plus London Dispersion (HFLD) method

Starting from ORCA 4.2, the HFLD method [233] can be used for the quantification and analysis of noncovalent interactions between a pair of user-defined fragments.

The leading idea here is to solve the DLPNO coupled cluster equations while neglecting intramonomer correlation. The LED scheme is then used to extract the London dispersion (LD) energy from the intermolecular part of the correlation. Finally, the resulting LD energy is used to correct interaction energies computed at the HF level. Hence, HFLD can be considered as a dispersion-corrected HF approach in which the dispersion interaction between the fragments is added at the DLPNO-CC level. As such, it is particularly accurate for the quantification of noncovalent interactions such as those found in H-bonded systems, Frustrated Lewis Pairs, dispersion and electrostatically bound systems. Larger errors are in principle expected for transition metal complexes or for systems with large polarization contributions to the interaction.

The efficiency of the approach allows the study of noncovalent interactions in systems with several hundreds of atoms. An input example is reported below.

```
! HFLD aug-cc-pvdz aug-cc-pvdz/C verytightscf

*xyz 0 1
C(1)  0.18726407287156    0.08210467619149    0.19811955853244
H(1)  1.07120465088431   -0.00229078749404   -0.46002874025040
H(1)  -0.15524644515923    1.12171178448874    0.04316776563623
O(2)  -1.47509614629583   -1.29358571885374    2.29818864036820
H(2)  -0.87783948760158   -0.98540169212890    1.58987042714267
H(2)  -1.22399221548771   -2.20523304094991    2.47014489963764
*
```

In the corresponding output, after the DLPNO-CC iterations and the LED output, the following information are printed:

```
-----
Inter-fragment dispersion      -0.001871725
-----

-----
FINAL SINGLE POINT ENERGY    -114.931006288168 ( -114.932878013204 with inter fragment dispersion)
-----
```

The total HFLD energy of the adduct is thus -114.932878013204 a.u.. To compute interaction energies, we have to subtract from this value the Hartree-Fock energies of the monomers in the geometry they have in the complex, i.e., -38.884413525379 and -76.040412827089 a.u. for CH<sub>2</sub> and H<sub>2</sub>O, respectively. The total interaction energy is thus -0.00805 a.u. or -5.1 kcal/mol (the corresponding DLPNO-CCSD(T)/TightPNO/CBS value is -5.3 kcal/mol. [229]). Note that, to obtain binding energies, the geometric preparation should be added to this value. This can be computed using a standard computational method, e.g. DFT or DLPNO-CCSD(T).

Some of the most important aspects of the method are summarized below:

- Fast basis set convergence behavior: typically, HFLD interaction energies are already converged with aug-cc-pvdz or aug-cc-pvtz basis sets.
- Accuracy: for noncovalent interactions, HFLD typically provides an accuracy comparable to that of the DLPNO-CCSD(T) method if default PNO settings are used (for the HFLD scheme, these are defined as  $TCutPNO = 3.3 \times 10^{-7}$  and  $TCutPairs = 10^{-5}$ ). Note that one can specify “NormalPNO” or “TightPNO” settings in the simple input line. The corresponding DLPNO thresholds would be in this case fully consistent with those used in the DLPNO-CCSD(T) method. Note that HFLD interaction energies slightly depend on the choice of the localization scheme used for occupied orbitals and PNOs (default settings are recommended for all intent and purposes). As the localization iterations for occupied and virtual orbitals must be fully converged in order to obtain consistent results, in some cases it might be necessary to increase “LocMaxIter” or “LocMaxIterLed” (see below). Importantly, the method benefits from the use of tightly converged SCF solutions. A useful diagnostic in this context is the “Singles energy” term that is printed in the LED part of the output. This term must be smaller than  $10^{-6}$ . If this is not the case, one should change the settings used for the SCF iterations.
- HF efficiency: the calculation of the dispersion correction typically requires the same time as an HF calculation. This is true for small as well as for large (e.g. >300 atoms) systems.
- The LED dispersion energy obtained with this approach is often very close to that obtained from a full DLPNO-CCSD(T) calculation. Hence, the method can be used as a cost-effective alternative to the DLPNO-CCSD(T)/LED scheme to study the importance of London dispersion in molecular chemistry.
- All the features of the LED scheme (e.g. automatic fragmentation) are also available for the HFLD method.
- In its current implementation, HFLD is only available for closed-shell systems.

Note that, as HFLD relies on both the DLPNO-CCSD(T) and LED methods, the options of both schemes can be used in principle in conjunction with HFLD. Some examples are shown below:

```
! HFLD aug-cc-pVDZ aug-cc-pVDZ/C aug-cc-pVTZ/JK RIJK TightSCF

%mdci
  LED 1                # localization method for the PNOs. Choices:
                        # 1 = PipekMezey
                        # 2 = FosterBoys (default, recommended for the HFLD method)
  PrintLevel 3         # Selects large output for LED and prints the
                        # detailed contribution
                        # of each DLPNO-CCSD strong pair
  LocMaxIterLed 600    # Maximum number of localization iterations for PNOs
  LocMaxIter 300       # Maximum number of localization iterations for
                        # occupied orbitals
  LocTolLed 1e-6      # Absolute threshold for the localization procedure for PNOs
  DoLEDHF true        # Decomposes the reference energy in the LED part.
                        # By default, it is set to false in HFLD for efficiency reasons.
```

```
TCutPNO    3.33e-7 # cutoff for PNO occupation numbers.
TCutPairs  1e-5    # cutoff for estimated pair correlation energies
                # to be included in the CC treatment

end
```

## 8.18 ORCA MM Module

Since version 4.2 ORCA features its own independent MM implementation.

The minimum input necessary for a MM treatment looks as follows.

```
!MM
%mm
  ORCAFFfilename "UBQ.ORCAFF.prms"
end
```

In this section we discuss the basic keywords and options, i.e.

- the basic structure of the ORCA Forcefield File,
- how to generate the ORCA Forcefield File,
- how to manipulate the ORCA Forcefield File,
- how to speed up MM calculations,
- further MM options and keywords.

Further options important for QM/MM calculations will be discussed in section [8.19](#).

### 8.18.1 ORCA Forcefield File

For the MM part of the QM/MM calculation force-field parameters are necessary. ORCA has its own parameter file format (ORCA forcefield file - ORCAFF.prms), which includes the atom specific parameters for nonbonded interactions:

- partial charge
- LJ coefficients

and parameters for bonded interactions:

- bonds
- angles
- Urey-Bradley terms

- dihedrals
- impropers
- CMAP terms (cross-terms for backbone, currently not used)

Individual parameters, like e.g. atomic charge, equilibrium bond length and force constant, ..., can be conveniently modified directly within the ORCA Forcefield File.

### 8.18.1.1 How to generate the ORCA Forcefield File

The easiest way to generate a ORCAFF.prms file is currently to convert from psf (protein structure file) files. Psf files are specific to the CHARMM forcefield and its application via NAMD. Psf files for a specific protein system can easily be generated by the popular molecular visualization program [VMD](#) and its extension [QwikMD](#), but also with other extensions in the VMD program (e.g. [psfgen](#) or [fftk](#)). The psf file contains information on the atom types and on the bonded interactions of all atoms. It does, however, not contain the parameters that belong to these interactions. These parameteres are stored in specific files, often ending with prm, but also par or str. The CHARMM parameter files come with VMD installation, can be directly [downloaded](#), or can be generated with the VMD extension [fftk](#) (forcefield toolkit).

Once a ORCAFF.prms file is available, it can be manipulated, i.e. split up into several parts for individual molecules, new ORCAFF.prms files can be generated for non-standard molecules, and individual ORCAFF.prms files can be merged, as described in the following:

**8.18.1.1.1 Conversion from psf to ORCAFF.prms: convff** The simplest case is when a psf file is available for a system with standard residues, prepared by e.g. QwikMD, psfgen or other vmd tools. Convert the psf and prm files to the ORCAFF file with the -convff flag:

Input options:

```
orca_mm -convff <optional:-verbose> <FFInput> <PSFFILE> <PRMFILE(S)>
```

Keywords:

```
<FFInput> = -CHARMM
```

Example:

```
orca_mm -convff -CHARMM 1C1E.psf par_all36_prot.prm toppar_water_ions_namd.str
```

**8.18.1.1.2 Divide a forcefield file: splitff** If a ORCAFF.prms file should be subdivided into several files, e.g. if the psf file stems from QWikMD with non-standard molecules included, e.g. a ligand. In that case first the parameters of the ligand are split from the remaining system, next the ligand needs to be protonated, then a simple ORCAFF.prms file is generated via orca\_mm's makeff option, and finally the ligand's new ORCAFF.prms file is added to the main systems file via the above described mergeff option. Note that the file can only be split into files for nonbonded fragments.

Input options:



```
orca_mm -splitff <optional:-verbose> <ORCAFFFILE> <A1> <optional:A2> ...
```

Keywords:

```
<ORCAFFFILE>= ORCA forcefield file.
<A1>          = Atom number of first atom of fragment that should belong
                to a new ORCA forcefield file
<A2>          = Atom number of first atom of fragment that should belong
                to a new ORCA forcefield file
...           = More split atoms possible
Note that atoms start counting at 1.
```

Example:

```
orca_mm -splitff 1C1E_substrate_noH.ORCAFF.prms 7208
```

**8.18.1.1.3 Merge forcefield files: mergeff** If several ORCAFF.prms files are available and should be merged for an ORCA calculation, e.g. for a standard plus a non-standard molecule.

Input options:

```
orca_mm -mergeff <optional:-verbose> <ORCAFFFILE1> <ORCAFFFILE2> ...
```

Keywords:

```
<ORCAFFFILE1> = First ORCA forcefield file
<ORCAFFFILE2> = Second ORCA forcefield file
...           = More ORCA forcefield files possible
```

Example:

```
orca_mm -mergeff 1C1E.ORCAFF.prms substrate_withH.ORCAFF.prms
```

**8.18.1.1.4 Create simple force field: makeff** The orca\_mm tool can generate an approximate forcefield for a molecule, storing it in ORCAFF.prms format. Here, the LJ coefficients are based on UFF parameters and the partial charges are based on a simple PBE or XTB calculation. The resulting topology is certainly not as accurate as an original CHARMM topology, but can still be used for an approximate handling of the molecule. Herewith, the molecule can be part of the QM region (having at least the necessary LJ coefficients), or part of the MM region as a non-active spectator - being not too close to the region of interest. In the latter case it is important that the molecule is not active, since bonded parameters are not available. However, it can still be optimized as a rigid body, see sections 8.2.16 and the usage in QM/MM calculations in section 8.19.4.3, on MM level, optimizing its position and orientation with respect to the specific environment.

Input options:

```
orca_mm -makeeff <optional:-verbose> <XYZ/PDBFILE> <optional:-C CHARGE>
          <optional:-M MULT> <optional:-nproc N> <optional:-CHARGE_OPTIONS>
```

Keywords:

<CHARGE>	=	charge of system
<MULT>	=	multiplicity of system
<-nproc N>	=	number of processors (Default 1)
<-CHARGE_OPTIONS>	=	Structure                      Charge calculation
<-PBE>	input	PBE
<-PBEopt>	PBE opt.	PBE
<-PBEoptH>	PBE H-opt.	PBE
<-XTB>	input	XTB
<-XTBopt>	XTB opt.	XTB
<-XTBoptH>	XTB H-opt.	XTB
<-XTBoptPBE>	XTB opt.	PBE
<-noChargeCalc>	distribute net charge evenly	

PBE Opt and SP level: RI-PBE/def2-SVP CPCM(Water), CHELPG charges

XTB Opt and SP level: GFN2-XTB GBSA(Water), Mulliken partial charges

Example:

```
orca_mm -makeeff substrate_withH.xyz -M 2 -XTBoptPBE
```

Note that ORCA generates bonds based on simple distance rules, which enables ORCA to detect where to add link atoms between QM and MM atoms, see also section 8.19.7. But the user is advised to treat a molecule, for which the ORCAFF.prms file was generated with the makeeff option, either fully in the QM, or fully in the MM region, unless the charge distribution has been properly taken care of (due to the need of integer charges in QM and MM system).

**8.18.1.1.5 Get standard hydrogen bond lengths: getHDist** For the definition of the link atoms standard bond lengths between C, N and O and hydrogen are directly set by ORCA but can be modified by the user, see section 8.19.7. If other atom types are on the QM side of the QM-MM boundary, their distance to the link atom has to be defined. In this case a file can be provided to ORCA which defines the standard bond length to hydrogen for all possible atoms. Such a file can be generated via the following command:

Input options:

```
orca_mm -getHDist <optional:-verbose> <XYZ/PDBFILE>
```

Example:

```
orca_mm -getHDist 1C1E.xyz
```

This file can then be modified, the required values can be added, and the resulting file can be defined as input for the QMMM calculation.

### 8.18.1.2 Alternative Forcefield Input Formats

Instead of reading the ORCAFF.prms file ORCA can also directly read psf and prm files:

```
%mm
  PSFFilename "protein.psf"
  PRMfilenames
    "par_all36_prot.prm"
    "par_all36_solvent.prm"
  end
end
```

In this case ORCA does on-the-fly convert the information from the psf and prm files to the ORCAFF.prms file. Note that the ORCAFF.prms file is stored and available after the run, so that it can be used and manipulated for later studies.

An example input for such a calculation would be the following:

```
!MM L-OptH
%mm
  PSFFilename "protein.psf"
  PRMfilenames
    "par_all36_prot.prm"
    "par_all36_solvent.prm"
  end
end
*pdbfile 0 1 ubq.pdb
```

### 8.18.2 Speeding Up Nonbonded Interaction Calculation

For MM calculations of very large systems with hundreds of thousands of atoms, and for QMMM calculations with fast QM methods (e.g. XTb, AM1) and / or very small QM systems, the computation of the nonbonded interactions can become a bottleneck. Different schemes for speeding up the calculation of nonbonded interactions are available within the ORCA MM implementation. Two schemes truncate long-range interaction, another scheme can be used for calculations with active regions, i.e. calculations where only a part of the system is active or optimized. For more information on active regions see section 8.19.4.

### 8.18.2.1 Force Switching for LJ Interaction

With force switching for the LJ interaction (described in reference [234]) a smooth switching function is used to truncate the LJ potential energy smoothly at the outer cutoff distance `LJCutOffOuter`. If switching is set to false, the LJ interaction is not truncated at `LJCutOffOuter`. The parameter `LJCutOffInner` specifies the distance at which the switching function starts taking an effect to bring the van der Waals potential to 0 smoothly at the `LJCutOffOuter` distance, ensuring that the force goes down to zero at `LJCutOffOuter`, without introducing discontinuities. Note that `LJCutOffInner` must always be smaller than `LJCutOffOuter`.

```
%mm
  SwitchForceLJ true      # Use the switch force scheme for the LJ interaction.
                          # Default: true.
  LJCutOffInner 10.      # Distance (in Ang). Default: 10 Ang.
  LJCutOffOuter 12.     # Distance (in Ang). Default: 12 Ang.
end
```

### 8.18.2.2 Force Shifting for Electrostatic Interaction

With force shifting for the electrostatic interaction (described in reference [234]) the electrostatic potential is shifted to zero at the cutoff distance `CoulombCutOff`. If shifting is set to false, the electrostatic interaction is not truncated at `CoulombCutOff`.

```
%mm
  ShiftForceCoulomb true # Use the shift force scheme for the Coulomb interaction.
                          # Default: true.
  CoulombCutOff 12.     # Distance (in Ang). Default: 12 Ang.
end
```

### 8.18.2.3 Neglecting Nonbonded Interactions Within Non-Active Region

When using active regions (see section 8.19.4) for optimizations and MD runs, the nonbonded interactions at the MM level can be neglected for those atom pairs, which are both non-active, without loss of accuracy for the results. Even relative energies between two structures are correct, if the atom positions of the non-active atoms are identical. For all other cases, i.e. if the positions of atoms in the non-active region differ, the full nonbonded interaction should be computed in the final single-point energy calculation. By default this option is switched off.

```
%mm
  Do_NB_For_Fixed_Fixed true # Compute MM-MM nonbonded interaction also for
                              # non-active atom pairs. Default true.
end
```

### 8.18.3 Rigid Water

As TIP3P water might have to be treated as rigid bodies due to its parametrization - please check out the specifics of the applied force field parametrization - we offer a keyword for the automated rigid treatment of all active MM waters. The following keyword applies bond and angle constraints to active MM waters in optimization as well as MD runs:

```
%mm
  Rigid_MM_Water false      # Default: false.
end
```

### 8.18.4 Available Keywords for the MM module

Here we list all keywords that are accessible from within the mm block and that are relevant to MM, but also QM/MM calculations. Some of the MM keywords can also be accessed via the qmmm block, see section [8.19.10](#).

```
!MM # or QMMM, as the MM keywords will also affect the MM part of the QMMM calculation
%mm
# Schemes for the truncation of long-range
# Coulomb and LJ interaction:
# The Shift Force scheme for the Coulomb interaction shifts the Coulomb potential
# such that it becomes zero at the cutoff distance.
ShiftForceCoulomb true      # Use the shift force scheme for the Coulomb interaction.
                             # Default: true.

CoulombCutOff 12.           # Distance (in Ang). Default: 12 Ang.
# With the Switch Force scheme for the LJ interaction is unchanged up to
# LJCutOffInner. Between LJCutOffInner and LJCutOffOuter a smooth switching function
# is applied onto the LJ potential so that the force goes down to zero at
# LJCutOffOuter, without introducing discontinuities.
SwitchForceLJ true         # Use the switch force scheme for the LJ interaction.
                             # Default: true.

LJCutOffInner 10.           # Distance (in Ang). Default: 10 Ang.
LJCutOffOuter 12.          # Distance (in Ang). Default: 12 Ang.

DielecConst 1.             # dielectric constant used in calc. of electrostatic
                             # interaction. Default: 1.

Coulomb14Scaling 1.        # Scaling factor for electrostatic interaction between
                             # 1,4-bonded atoms. Default: 1.

PrintLevel 1               # Printing options: Can be 0 to 4, 0=nothing, 1=normal, ...
```

```

# Keywords that can be accessed from the mm as well as the qmmm block.
# For a description see qmmm block.

# Information about topology and force field
ORCAFFfilename "UBQ.ORCAFF.prms"# If available, e.g. from a previous run, or after
                                # modification, the ORCA Forcefield can be provided.
                                # If available, PSF and PRM files are ignored.
PSFfilename "protein.psf"      # filename of the PSF file (CHARMM topology generated
                                # e.g. with QwikMD or psfgen) for the system
PRMfilenames                    # filenames of PRM files (CHARMM) that contain the
  "par_all36_prot.prm"         # parameters for all the atom types defined in the PSF
  "par_all36_solvent.prm"     # file. Needs to be provided if PSF file is provided.
end

# Computing MM nonbonded interactions within non-active region.
Do_NB_For_Fixed_Fixed true # Compute MM-MM nonbonded interaction also for
                            # non-active atom pairs. Default true.

# Optimization and MD of active MM waters
RIGID_MM_WATER false      # Default: false.

# Extended active region
ExtendActiveRegion distance # rule to choose the atoms belonging to optRegionExt.
Dist_AtomsAroundOpt 1.     # in Angstrom. Default 1 Ang.
OptRegion_FixedAtoms 2 9 end # Default: empty list.

# The following keywords will affect the behavior of MM (without QMMM) calculations,
# but have to be provided via the qmmm block
PrintOptRegion true        # Additionally print xyz and trj for opt region
PrintOptRegionExt true     # Additionally print xyz and trj for extended opt region
PrintQMRegion true        # Additionally print xyz and trj for QM region
PrintPDB true             # Additionally print pdb file for entire system, is
                            # updated every iteration for optimization

end

*pdbfile 0 1 ubq.pdb # structure input via pdb file, but also possible via xyz file

```

## 8.19 ORCA QM/MM Implementation

Since version 4.2 ORCA features its own independent QM/MM implementation. This implementation makes use of a new MM module, which is also available since version 4.2. (The focus in this section is on the QM/MM implementation, the MM implementation will be discussed in 8.18). The QM/MM feature is

optimally connected to all other modules and tools available in ORCA allowing the user to handle QM/MM calculations from a QM-centric perspective in a simple and efficient way, with a focus on simplifying the process to prepare, set up and run QM/MM calculations.

The minimum input necessary for a QM/MM treatment looks as follows.

```
!QMMM
%qmmm
  QMAtoms {0 1 2 27 28} end
  ORCAFFfilename "UBQ.ORCAFF.prms"
end
```

### 8.19.1 Overview on Combining QM/MM with other ORCA Features

The QMMM feature can be used together with all other possible ORCA methods:

**Single Point Calculations** Use all kinds of available electronic structure methods as QM method.

**Optimization** Use all kinds of geometry optimization with all kinds of constraints, TS optimization, relaxed surface scans, and the ScanTS feature. Use the L-Opt and L-OptH features including the combination of all kinds of fragment optimizations (fix fragments, relax fragments, relax only specific elements in fragments, treat a fragment as a rigid body).

**Transition States and Minimum Energy Paths** Use all kinds of Nudged-Elastic Band calculations (NEB, NEB-CI, NEB-TS, including their ZOOM variants) and Intrinsic reaction coordinate calculations.

**Frequency Calculations** Use regular Frequency calculations. If required, ORCA automatically switches on the Partial Hessian Vibrational Analysis (PHVA) calculation.

**Molecular Dynamics** Use the Molecular Dynamics (MD) module for Born-Oppenheimer MD (BOMD) with QM/MM in combination with all kinds of electronic structure methods.

**Property Calculation** All kinds of regular property calculations are available. For electrostatic embedding the electron density is automatically perturbed by the surrounding point charges.

### 8.19.2 Overview on Basic Aspects of the QM/MM Feature

In the following, the basic aspects are introduced.

**QM atoms** The user can define the QM region either directly, as in the example input above, or via flags in a pdb file. See [8.19.3](#).

**Active atoms** The user can choose an active region, e.g. for geometry optimization the atoms that are optimized, for a frequency calculation the atoms that are allowed to vibrate for the PHVA, or for an MD run the atoms that are propagated. See [8.19.4](#) and [8.32](#).

**Forcefield** ORCA has its own forcefield file format (stored in files called `basename.ORCAFF.prms`). For a convenient setup the `orca_mm` module offers the option to convert from other forcefield formats. Currently `psf` files (protein structure file) from the CHARMM forcefield can be converted to the ORCA forcefield file format. This can be done either via the `orca_mm` tool, or directly during runtime. The `psf` files can be easily prepared with the popular molecular visualizer `VMD`, together with its extensions (`psfgen`, (`QwikMD`, `fftk`, which is supposed to work together with ORCA in the near future). Alternatively, the `orca_mm` module can generate a simple forcefield for small to medium-sized molecules. For more options, see [8.18.1](#).

**Modification of forcefield parameters** Atom and bond specific parameters can be easily modified within the ORCA forcefield file, allowing the user maximum flexibility in modifying the forcefield, which might be particularly useful for chemical systems like transition metal complexes. See [8.18.1](#).

**Standard and Non-Standard Ligands** Ligands can be easily and flexibly exchanged or added to the system. Here, the user even does not have to provide a ORCA forcefield or `psf` file, but ORCA can prepare a simple and approximate forcefield automatically on-the-fly. See [8.19.9](#).

**Boundary Treatment** ORCA automatically detects QM-MM boundaries, i.e. bonds that have to be cut between QM and MM region. ORCA automatically generates the link atoms and keeps them at their relative position throughout the run, even allowing to optimize the bond along the boundary. See [8.19.7](#).

**Treatment of Overpolarization** ORCA automatically adapts the charges at the QM-MM boundary. See [8.19.7](#).

**Embedding types** The electrostatic and mechanical embedding schemes are available. See [8.19.8](#).

Detailed information on the different available input and runtime options and on all available keywords (see [8.19.10](#)) are given below.

### 8.19.3 QM Atoms

QM atoms can be defined either directly or via the occupancy column of a `pdb` file (there is a third option for ligands, see section [8.19.9](#)).

```
%qmmm                # use either
  ActiveAtoms {0:4} end # 1. list of atoms or
  Use_QM_InfoFromPDB true # 2. get the definition from the pdb file. Default false.
  end                  # If (2) is set to true, (1) is ignored
  *pdbfile 0 1 ubq.pdb
```

If `Use_QM_InfoFromPDB` is set to true, a `pdb` file should be used for the structural input. QM atoms are defined via 1 in the occupancy column, MM atoms via 0.





```
end # If (2) is set to true, (1) is ignored
*pdbfile 0 1 ubq.pdb
```

If Use\_Active\_InfoFromPDB is set to true, a pdb file should be used for the structural input. Active atoms are defined via 1 in the B-factor column, non-active atoms via 0.

```
ubq.pdb:
...
ATOM 327 N ASP A 21 29.599 18.599 9.828 0.00 0.00 P1 N
ATOM 328 HN ASP A 21 29.168 19.310 9.279 0.00 0.00 P1 H
ATOM 329 CA ASP A 21 30.796 19.083 10.566 0.00 1.00 P1 C
ATOM 330 HA ASP A 21 31.577 18.340 10.448 0.00 1.00 P1 H
ATOM 331 CB ASP A 21 31.155 20.515 10.048 1.00 1.00 P1 C
ATOM 332 HB1 ASP A 21 30.220 21.082 9.865 1.00 1.00 P1 H
ATOM 333 HB2 ASP A 21 31.754 21.064 10.801 1.00 1.00 P1 H
ATOM 334 CG ASP A 21 31.923 20.436 8.755 1.00 1.00 P1 C
ATOM 335 OD1 ASP A 21 32.493 19.374 8.456 1.00 1.00 P1 O
ATOM 336 OD2 ASP A 21 31.838 21.402 7.968 1.00 1.00 P1 O
ATOM 337 C ASP A 21 30.491 19.162 12.040 0.00 0.00 P1 C
ATOM 338 O ASP A 21 29.367 19.523 12.441 0.00 0.00 P1 O
...
```

Note that in the above example also the QM atoms are defined along with the active atoms.

#### 8.19.4.2 Optimization in redundant internal coordinates

In ORCA's QM/MM geometry optimization only the positions of the active atoms are optimized. The forces on these active atoms are nevertheless influenced by the interactions with the non-active surrounding atoms. In order to get a smooth optimization convergence for quasi-Newton optimization algorithms in internal coordinates it is necessary that the Hessian values between the active atoms and the directly surrounding non-active atoms are available. For that reason the active atoms are extended by a shell of surrounding non-active atoms which are also included in the geometry optimization, but whose positions are constrained, see Figure 8.32. This shell of atoms can be automatically chosen by ORCA. There are three options available:

**Distance** (Default) The parameter `Dist_AtomsAroundOpt` controls which non-active atoms are included in the extension shell, i.e. non-active atoms that have a distance of less than the sum of their VDW radii plus `Dist_AtomsAroundOpt` are included.

**Covalent bonds** All (non-active) atoms that are covalently bonded to active atoms are included.

**No** No non-active atoms are included.

The user can also provide the atoms for the extension shell manually. This will be discussed in section 8.19.4.4.

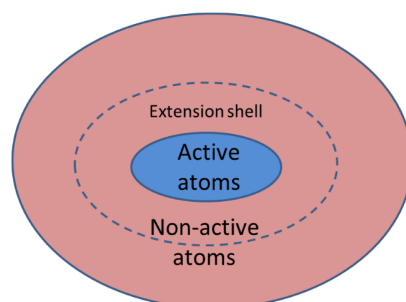

Figure 8.32: Active and non-active atoms. Additionally shown is the extension shell, which consists of non-active atoms close in distance to the active atoms. The extension shell is used for optimization in internal coordinates and PHVA.

The set of active atoms is called the 'optRegion', and the set of active atoms plus the surrounding non-active atoms is called 'optRegionExt'. During geometry optimization the following trajectories are stored (which can be switched off):

**basename.trj.xyz** Entire QM/MM system

**basename.QMonly.trj.xyz** Only QM region

**basename.optRegion.trj.xyz** Only active atoms

**basename.optRegionExt.trj.xyz** Active atoms plus extension

The following files are stored containing the optimized structures - if requested:

**basename.pdb** Optimized QM/MM system in pdb file format

**basename.xyz** Optimized QM/MM system

**basename.QMonly.xyz** Only QM region

**basename.optRegion.xyz** Only active atoms

**basename.optRegionExt.xyz** Active atoms plus extension

### 8.19.4.3 Optimization with the Cartesian L-BFGS Minimizer

For very large active regions the quasi-Newton optimization in internal coordinates can become costly and it can be advantageous to use the L-Opt or L-OptH feature, see section 8.2.16. For the L-Opt(H) feature there exist two ways to define the active region:

- via the ActiveAtoms keyword (or the Use\_Active\_InfoFromPDB flag) or
- via fragment definition and the different keywords for fragment optimization. Available options are:

**FixFrgs** Freeze the coordinates of all atoms of the specified fragments.

**RelaxHFrgs** Relax the hydrogen atoms of the specified fragments. Default for all atoms if !L-OptH is defined.

**RelaxFrgs** Relax all atoms of the specified fragments. Default for all atoms if !L-Opt is defined.

**RigidFrgs** Treat each specified fragment as a rigid body, but relax the position and orientation of these rigid bodies.

#### NOTE

- The L-Opt(H) option together with the fragment optimization can be used in order to quickly preoptimize your system on MM level. E.g. you can optimize the hydrogen positions of the protein and water atoms, and at the same time relax non-standard molecules, for which no exact bonded parameters are available, as rigid bodies.

```
!MM L-OptH
%mm
  ORCAFFfilename "DNA_hexamer.ORCAFF.prms"
end
*pdbfile 0 1 protein_ligand.pdb
%geom
  Frags          # all other atoms belong to fragment 1 by default
  2 22307:22396 end # cofactor
  3 22397:22423 end # ligand
end
  RigidFrgs 2 3 end # treat cofactor and ligand as individual rigid bodies
end
```

#### 8.19.4.4 Frequency Calculation

If all atoms are active, a regular frequency calculation is carried out when requesting !NumFreq. If there are also non-active atoms in the QM/MM system, the Partial Hessian Vibrational Analysis (PHVA, see section 9.21.2) is automatically selected. Here, the PHVA is carried out for the above defined optRegionExt, where the extension shell atoms are automatically used as 'frozen' atoms. Note that the analytic Hessian is not available due to the missing analytic second derivatives for the MM calculation. Note that in a new calculation after an optimization it might happen that the new automatically generated extended active region is different compared to the previous region before optimization. This means that when using a previously computed Hessian (e.g. at the end of an optimization or a NEB-TS run) the Hessian does not fit to the new extended active region. ORCA tries to solve this problem by fetching the information on the extended region from the hess file. If that does not work (e.g. if you distort the geometry after the Hessian calculation) you should manually provide the list of atoms of the extended active region. This is done via the following keyword:

```
%qmmm
  OptRegion_FixedAtoms {27 1288:1290 4400} end # manually define the
                                           # optRegionExt atoms.
end
```

Note that ORCA did print the necessary information in the output of the calculation in which the Hessian was computed:

```
Fixed atoms used in optimizer      ... 27 1288 1289 1290 4400
```

#### 8.19.4.5 Nudged Elastic Band Calculations

NEB calculations (section 8.2.17) can be carried out in combination with the QM/MM feature in order to e.g. study enzyme catalysis. When automatically building the extension shell at the start of a QM/MM-NEB calculation, not only the coordinates of the main input structure ('reactant'), but also the atomic coordinates of the 'product' and, if available, of the 'transition state guess' are used to determine the union of the extension shell of the active region. For large systems it is advised to use the active region feature for the NEB calculation. Note that the atomic positions of the non-active atoms of reactant and product and, if available, transition state guess, should be identical.

#### 8.19.4.6 Molecular Dynamics

If there are active and non-active atoms in the QM/MM system, only the active atoms are allowed to propagate in the MD run. If all atoms are active, all atoms are propagated. For more information on the output and trajectory options, see section 9.34.2.

#### 8.19.4.7 Rigid MM Water

As TIP3P water might have to be treated as rigid bodies due to its parametrization - please check out the specifics of the applied force field parametrization - we offer a keyword for the automated rigid treatment of all active MM waters. The following keyword applies bond and angle constraints to active MM waters in optimization as well as MD runs:

```
Rigid_MM_Water false      # Default: false.
```

### 8.19.5 Forcefield Input

For the MM part of the QM/MM calculation force-field parameters are necessary. Internally, ORCA uses the ORCA Forcefield. For a description on the format, how to obtain and manipulate the force field parameters, see section 8.18.1. Two different input forcefield types are possible: the ORCA forcefield File and psf files (from VMD's psfgen or QWikMD).

## 8.19.6 ORCA Forcefield File

Here we only show how to use the force The forcefield is provided via the keyword ORCAFFfilename:

```
%qmmm
  ORCAFFfilename "UBQ.ORCAFF.prms"
end
```

### 8.19.6.1 Alternative Forcefield Input Formats

The MM module can convert psf files to the ORCAFF.prms file format, see section 8.18.1. Besides that, ORCA can on during runtime convert the information from the psf and prm files to the ORCAFF.prms file.

```
%qmmm
  PSFfilename "protein.psf"
  PRMfilenames
    "par_all36_prot.prm"
    "par_all36_solvent.prm"
  end
end
```

Note that the ORCAFF.prms file is stored and available after the run, so that it can be used and manipulated for later studies.

An example input for such a calculation would be the following:

```
!QMMM Opt BP86 def2-TZVP def2/J
%qmmm
  Use_Active_InfoFromPDB true # get active atoms from pdb file
  Use_QM_InfoFromPDB true    # get QM atoms from pdb file
  PSFfilename "protein.psf"
  PRMfilenames
    "par_all36_prot.prm"
    "par_all36_solvent.prm"
  end
end
*pdbfile 0 1 ubq.pdb
```

## 8.19.7 QM-MM Boundary

### 8.19.7.1 Link Atoms

ORCA automatically generates link atoms based on the information on QM region and on the topology of the system (based on the ORCAFF.prms or psf file). ORCA places link atoms on the bond between QM and MM atom.

**Bond Length Scaling factor** The distance between QM atom and link atom is determined via a scaling factor (in relation to the QM-MM bond length) that is computed as the ratio of the equilibrium bond length between QM and hydrogen atom ( $d0_{\text{QM-H}}$ ) and the equilibrium bond length between QM and MM atom ( $d0_{\text{QM-MM}}$ ).

**Standard QM-H Bond Length** For the equilibrium bond lengths to hydrogen, ORCA uses tabulated standard values for the most common atoms involved in boundary regions (C, N, O), which can be modified via keywords as defined further below. ORCA stores these values on-the-fly in a simple file (base-name.H.DIST.prms). If necessary, the user can modify these values atom-specific or add others to the file and provide this file as input to ORCA see also paragraph 8.18.1.1.5.

```
%qmmm
# standard equilibrium bond lengths with hydrogen can be modified
Dist_C_HLA 1.09      # d0_C-H
Dist_O_HLA 0.98     # d0_O-H
Dist_N_HLA 0.99     # d0_N-H
# file can be provided which provides the used d0_X-H values specific to all atoms
H_Dist_FileName "QM_H_dist.txt"
end
```

### 8.19.7.2 Bonded Interactions at the QM-MM Boundary

The MM bonded interactions within the QM region are neglected in the additive coupling scheme. However, at the boundary, it is advisable to use some specific bonded interactions which include QM atoms. By default ORCA neglects only those bonded interactions at the boundary, where only one MM atom is involved, i.e. all bonds of the type QM1-MM1, bends of the type QM2-QM1-MM1, and torsions of the type QM3-QM2-QM1-MM1. Other QM-MM mixed bonded interactions (with more than two MM atoms involved) are included. The user is allowed to include the described interactions, which is controlled via the following keywords:

```
%qmmm
DeleteLADoubleCounting true      # Neglect bends (QM2-QM1-MM1) and torsions
                                   # (QM3-QM2-QM1-MM1). Default true.
DeleteLABondDoubleCounting true  # Neglect bonds (QM1-MM1)
end
```

### 8.19.7.3 Charge Alteration

If QM and MM atoms are connected via a bond (defined in the topology file), the charge of the close-by MM atom (and its neighboring atoms) has to be modified in order to prevent overpolarization of the electron density of LA and QM region. This charge alteration is automatically taken care of by ORCA. ORCA provides the most popular schemes that can be used to prevent overpolarization:

**CS** Charge Shift - Shift the charge of the MM atom away to the MM2 atoms so that the overall charge is conserved

**RCD** Redistributed Charge and Dipole - Shift the charge of the MM atom so that the overall charge and dipole is conserved

**Z0** Keep charges as they are. This MM atom will probably lead to overpolarization

**Z1** Delete the charge on the MM1 atom (no overall charge conservation)

**Z2** Delete the charges on the MM1 atom and on its first (MM2) neighbors (no overall charge conservation)

**Z3** Delete the charges on the MM1 atom and on its first (MM2) and second (MM3) neighbors (no overall charge conservation)

### 8.19.8 Embedding Types

The following embedding scheme is available:

**Electrostatic** The electrostatic interaction between QM and MM system is computed at the QM level. Thus, the charge distribution of the MM atoms can polarize the electron density of the QM region. The LJ interaction between QM and MM system is computed on the MM level.

```
%qmmm
  Embedding Electrostatic # Electrostatic (Default)
end
```

### 8.19.9 Additional Ligands

The above described tasks to generate and merge the forcefield files can also be done during runtime. In that case ORCA also takes care of merging the structural data. This can be useful for applications where a protein is modeled together with a ligand in a set of different conformers, or with a set of different ligands, or when ligands with different substituents or different protonation states are used. The molecules that are inserted via this option are called ligands in the following, but are not restricted in terms of their chemical composition.



### 8.19.9.1 Input Format for Main System

When adding ligands first the main system needs to be defined. Its structure is provided via the regular input, and its topology or forcefield has to be provided via the following input keywords:

```
%qmmm
  ORCAFFfilename_Prot "main.ORCAFF.prms" # 1. Use ORCAFFfilename or
                                          # 2. PSFfilename
  PSFfilename_Prot "main.psf"           # (2) can be used instead of (1) but needs
end                                       # to be accompanied by PRMfilenames
*pdbfile 0 1 prot_wo_ligands.pdb
```

### 8.19.9.2 Input Format for Ligands

More than one additional ligand can be defined. ORCA can

- take their forcefield parameters from individual ORCAFF.prms or psf files, or
- can on-the-fly generate approximate non-bonded parameters for the ligands, see paragraph 8.18.1.1.4.

The following keywords for the ligand subblock exist:

**ORCAFF "filename.prm"** ORCA forcefield file.

**PSF "filename.psf"** psf file for the ligand - If the psf file is provided, the corresponding prm files must be provided via PRMfilenames. Can be used as an alternative to ORCAFF.prms files.

**C <integer>** Charge of the ligand. Not necessary if ORCAFF.prms file or PSF are provided (Default 0).

**M <integer>** Multiplicity of the ligand. Not necessary if ORCAFF.prms file or PSF are provided (Default 1).

**QM** The ligand is part of the QM region. If the keyword is not given, the ligand is not part of the QM region, unless it is (i) defined via QMAtoms, or (ii) via the pdb file if the Use\_QM\_InfoFromPDB keyword is set to true.

**ACTIVE** The ligand is part of the active region. If the keyword is not given, the ligand is not part of the QM region, unless it is (i) defined via QMAtoms, or (ii) via the pdb file if the Use\_Active\_InfoFromPDB keyword is set to true.

In input format the ligand subblock looks as follows:

```
%qmmm
  Ligands
  "ligand1" PSF "PSFfile" ACTIVE end      # use psf file for parameter generation,
                                          # Must be accompanied by PRMfilenames,
                                          # full ligand is active
  "ligand2" ORCAFF "FFfile" ACTIVE QM end # use ORCA FF file, full ligand is active
```

```

                                # and in QM region
"ligand4" end                    # generate simple ORCA FF File with charge 0
                                # and mult 1. Not active, not QM.
"ligand3" C -1 M 2 end          # generate simple ORCA FF File for ligand
                                # with C=-1 and M=2. Not active, not QM.
"ligand5" ACTIVE QM end        # generate simple ORCA FF File, C=0 and M=1,
                                # part active and QM region
end
end

```

An example input for such a calculation would be the following:

```

!QMMM Opt BP86 def2-TZVP def2/J
%qmmm
Use_Active_InfoFromPDB true
Use_QM_InfoFromPDB true
PSFFilename_Prot "prot_wo_ligands.psf"
Ligands
  "heme.pdb" ACTIVE QM end
  "substrate.xyz" ACTIVE QM end
  "Fe4S4.xyz" C 2 M 19 end
  "inhibitor.pdb" PSF "inhibitor.psf" ACTIVE end
end
PRMfilenames
  "par_all36_prot.prm"
  "par_all36_solvent.prm"
  "par_all36_cgenff.prm"
end
end
*pdbfile 0 1 prot_wo_ligands.pdb

```

### 8.19.10 Available Keywords

Here we list all keywords that are accessible from within the qmmm block and that are relevant to QM/MM calculations. Some of these keywords can also be accessed via the mm block, see section 8.18.4.

```

!QMMM
%qmmm
# QM and active region
QMAtoms {0:2 27:28} end      # atoms that are to be treated on QM level
ActiveAtoms {0:4} end        # atoms that are active
Use_Active_InfoFromPDB false # use the column for B-factor in the input pdb file for

```



```

# Distance between QM and link atom at boundary.
Dist_C_HLA 1.09      # equilibrium distance between C and H (default 1.09 Ang)
Dist_O_HLA 0.98     # equilibrium distance between O and H (default 0.98 Ang)
Dist_N_HLA 0.99     # equilibrium distance between N and H (default 0.99 Ang)
H_Dist_FileName "QM_H_dist.txt" # filename for a file with all QM-H equilibrium
                                # distances that is to be used for determining
                                # the position of LAs

# The entire system can be split up into a main system (prot) and one or several
# ligands. Note that here the PSF or ORCA Forcefield file should be available
# for the main system.
# Options for the ligands are:
#   PSF "filename"
#   ORCAFF "filename"
#   C <integer>
#   M <integer>
#   QM
#   Active
ORCAFFFilename_Prot "main.ORCAFF.prms" # ORCA Forcefield Filename for the main
                                        # system
PSFFilename_Prot "main.psf"           # Alternatively, the PSF file can be provided.
Ligands
  "ligand1" PSF "PSFfile" ACTIVE end    # use psf file for parameter generation,
                                        # full ligand is active, not QM.
  "ligand2" ORCAFF "FFfile" ACTIVE QM end # use ORCA FF file, full ligand is active
                                        # and in QM region
  "ligand4" end                          # generate simple ORCA FF File with charge 0
                                        # and mult 1. Not active, not QM.
  "ligand3" C -1 M 2 end                 # generate simple ORCA FF File for ligand
                                        # with C=-1 and M=2. Not active, not QM.
  "ligand5" ACTIVE QM end               # generate simple ORCA FF File, C=0 and M=1,
                                        # part of active and QM region.
end
PRMFileNames                          # PRM files need to be provided if PSF files are
  "par_all136_prot.prm"                # provided for main and/or ligand systems. Here the
  "par_all136_solvent.prm"            # entire set of used PRM files needs to be defined.
  "par_all136_cgenff.prm"
end

# Printing options. All are true by default.
PrintLevel 1                          # Can be 0 to 4, 0=nothing, 1=normal, ...
PrintOptRegion true                    # Additionally print xyz and trj for opt region
PrintOptRegionExt true                 # Additionally print xyz and trj for extended opt region
PrintQMRegion true                     # Additionally print xyz and trj for QM region
PrintPDB true                           # Additionally print pdb file for entire system, is

```

```
# updated every iteration for optimization

# Computing bonded interactions at QM-MM boundary.
DeleteLADoubleCounting true      # Neglect bends (QM2-QM1-MM1) and torsions
                                # (QM3-QM2-QM1-MM1). Default true.
DeleteLABondDoubleCounting true # Neglect bonds (QM1-MM1)

# Computing MM nonbonded interactions within non-active region.
Do_NB_For_Fixed_Fixed true # Compute MM-MM nonbonded interaction also for
                            # non-active atom pairs. Default true.

# Treats all active water molecules that are treated on MM level as rigid bodies
# in optimization and MD simulation, see section "Rigid Water".
Rigid_MM_Water false          # Default false.

end

*pdbfile 0 1 ubq.pdb # structure input via pdb file, but also possible via xyz file
```

## 8.20 QM/MM via Interfaces to ORCA

ORCA is easy to interface as a QM engine in pretty much any QM/MM environment, as it will accept a set of point charges from an external file (see section 9.1.4) and it will return, in a transparent format, all the required information for computing energies and gradients to the driving program. In our research group we have experience with four different QM/MM environments: ChemShell, Gromacs, pDynamo and NAMD. In the following each of the interfaces are described. It is beyond the scope of the manual to be exhaustive, and only minimal working examples are going to be presented. These will cover mainly the technical aspects with respect to the QM part of the QM/MM calculation. For the initial preparation of the system the user is referred to the documentation of the driving program.

### 8.20.1 ORCA and Gromacs

In cooperation with the developers of Gromacs software package we developed an interface to ORCA. The interface is available starting with Gromacs version 4.0.4 up to version 4.5.5.

As mentioned above, the initial setup has to be done with the Gromacs. In the QM/MM calculation Gromacs will call ORCA to get the energy and the gradients of the QM atoms. The interface can be used to perform all job types allowed by the Gromacs software package, e.g. optimizations, molecular dynamics, free energy. In addition, for geometry optimizations we have implemented a microiterative scheme that can be requested by setting the keyword `b0pt = yes` in the Gromacs `.mdp` file. This will cause ORCA to perform a QM geometry optimization every time it is called by Gromacs. During this optimization ORCA will also compute the Lennard-Jones interaction between the QM and MM atoms, and freeze the boundary atoms. This microiterative scheme can also be used to perform a transition state optimization. If you are looking for a

transition state and have a good initial guess for the structure, you can carry out an optimization of the MM system and at the same time perform a transition state optimization of the QM system with ORCA via the microiterative scheme. Since it is expensive to calculate the Hessian for each microiterative step, the user can tell ORCA to use the (updated) Hessian matrix of the previous step via `read_temp_Hess` in the ORCA input.

In order to allow full flexibility to the user, the information for the QM run are provided in a separate plain text file, called `GromacsBaseName.ORCAINFO`. When Gromacs writes the input for the ORCA calculation, it will merge this file with the information on the coordinates, point charges, Lennard-Jones coefficients and type of calculation (EnGrad, Opt, TSOpt).

Below is a typical example of an input file created by Gromacs, where for each Gromacs optimization step, a full optimization of the QM-part will be performed by ORCA, instead of just doing the energy and gradient calculation.

```
# Optimization step in the Lennard-Jones and point charges field of the MM atoms
! QMMOpt

# file containing the Lennard Jones coefficients for the Lennard-Jones interaction
%LJCoefficients "temp.LJ"
# file containing the point charges for the electrostatic interaction
%pointcharges "temp.pc"

%geom
  # calculate the exact Hessian before the first optimization step
  Calc_Hess true
  # in case of a TS optimization the updated Hessian of the previous
  # TS optimization run is read instead of calculating a new one
  read_temp_Hess true
end
```

#### NOTES:

- If you are using `b0pt` or `bTS` you have to take care of additional terms over the boundary. Either you can zero out the dihedral terms of the Q2-Q1-M1-M2 configurations, or you can fix the respective Q2 atoms.
- If you want to use the ORCA constraints, you have to also put them in the Gromacs part of the calculation.
- If there are no bonds between the QM and MM systems, the `b0pt` optimization of the QM system might have convergence problems. This is the case if the step size is too large and thus QM atoms come too close to MM atoms. The convergence problems can be circumvented by adding extra coordinates and Hessian diagonal values for Cartesian coordinates of selected QM atoms to the set of internal coordinates. This should be done for only few atoms that are in the boundary region.

```
%geom
  # add the Cartesian position of atoms 2 and 4 to the
  # set of internal coordinates with a diagonal Hessian value of 0.1
  Hess_Internal
  {C 2 D 0.1}
  {C 4 D 0.1}
end
end
```

## 8.20.2 ORCA and pDynamo

The interface with the pDynamo library is briefly documented [here](#). It uses the same plain text files to exchange information between the pDynamo library and ORCA. In order to have similar functionality as presented above, we have extended the interface to generate more complex ORCA input files by accepting verbatim blocks of text. We have also implemented in pDynamo the capability of writing files containing Lennard-Jones parameters.

A simple example which calculates the QM/MM energy for a small designed peptide in which the side chain of one amino acid is treated QM is illustrated below. For this example, a complete geometry optimization is going to be performed during the ORCA call.

```
import os
import pCore
import pBabel
import pMolecule
import pMoleculeScripts

# Read the initial coordinates from the .pdb file.
system = pMoleculeScripts.PDBFile_ToSystem(
    "1UA0.pdb", modelNumber=1, useComponentLibrary=True)

# Instantiate the required models.
mmmmodel = pMolecule.MMMModelOPLS("protein")
nbmodel = pMolecule.NBModelORCA()
qcmodel = pMolecule.QCModelORCA(
    command=os.getenv("ORCA_COMMAND"),
    deleteJobFiles=False, header="bp86_def2-svp_qmmmopt/pdynamo",
    job="chignolin", run=True)

# Assign the models to the system.
system.DefineMMModel(mmmmodel)
system.DefineQCModel(
    qcmodel, qcSelection=pCore.Selection([35, 36, 37, 34, 40, 41]))
system.DefineNBModel(nbmodel)
system.electronicState = pMolecule.ElectronicState(
    charge=-1, multiplicity=1)

# Print a summary and calculate the energy.
```

```
system.Summary()
system.Energy()
```

After the execution of the above Python program, a series of files are going to be created **chignolin.inp**, **chignolin.pc**, **chignolin.lj** and ORCA is going to be called. The generated ORCA input file is listed below.

```
! bp86 def2-svp qmmmopt/pdynamo
% geom
  constraints
    {C 0 C}
    {C 1 C}
  end
end

% pointcharges "chignolin.pc"
% ljcoefficients "chignolin.lj"
* xyz -1 1
H      -1.0637532468      1.1350324675      2.4244220779
C      -0.5230000000      0.6870000000      3.2490000000
C       0.4180000000      1.7240000000      3.8660000000
O      -0.0690000000      2.7620000000      4.2830000000
O       1.6090000000      1.4630000000      3.9110000000
H      -1.2240000000      0.3460000000      3.9970000000
H       0.0550000000     -0.1510000000      2.8890000000
*
```

There are few points that have to be raised here. Because the keyword **qmmm/pdynamo** was specified in the **header** variable, the pDynamo library will automatically add the **constraint** block in the ORCA input, which will freeze the link atoms and the QM atoms to which they are bound. It will also generate the **chignolin.lj** file containing all the Lennard-Jones parameters. The important parts of this file, which is somewhat different than the one generated by Gromacs, are listed next.

```
# number of atoms  combination rule
138 0
#      x          y          z          sigma      epsilon  id
-6.778000  -1.424000  4.200000  3.250000  0.711280  -1
-6.878000  -0.708000  2.896000  3.500000  0.276144  -1
-5.557000  -0.840000  2.138000  3.750000  0.439320  -1
...
 0.433000  0.826000  0.502000  2.960000  0.878640  -1
-0.523000  0.687000  3.249000  3.500000  0.276144  1
 0.418000  1.724000  3.866000  3.750000  0.439320  2
-0.069000  2.762000  4.283000  2.960000  0.878640  3
```



```

    1.609000    1.463000    3.911000    2.960000    0.878640    4
   -2.259000   -0.588000    1.846000    0.000000    0.000000   -1
   -1.795000    2.207000    2.427000    2.500000    0.125520   -1
   -1.224000    0.346000    3.997000    2.500000    0.125520    5
    0.055000   -0.151000    2.889000    2.500000    0.125520    6
   -0.311000    2.922000    0.557000    3.250000    0.711280   -1
    ...
   -1.387000   -2.946000    5.106000    2.500000    0.125520   -1
# number of special pairs
22
#      atom1      atom2      factor
    34         32      0.000000
    35         39      0.500000
    40         31      0.000000
    41         30      0.500000
    41         32      0.500000
    36         31      0.500000
    40         32      0.500000
    40         39      0.500000
    34         31      0.000000
    35         30      0.500000
    34         11      0.500000
    34         38      0.500000
    41         31      0.000000
    37         31      0.500000
    34         33      0.500000
    34         39      0.000000
    40         30      0.500000
    41         39      0.500000
    34         30      0.000000
    35         31      0.000000
    34         42      0.500000
    35         32      0.500000

```

The second number on the first line refers to the type of combination rule used to calculate the Lennard-Jones interaction. It is 0 if a geometric average is used (OPLS force field), or 1 for the Lorentz-Berthelot rules (AMBER force field). The `id` on the last column is -1 for MM atoms and is equal to the atom number for the QM atoms. In this case the hydrogen link atom is atom 0. The last block of the file is composed of atom pairs and a special factor by which their Lennard-Jones interaction is scaled. In general this factor is equal to 1, but for atoms one or two bonds apart is zero, while for atoms three bonds apart depends on the type of force field, and in this case is 0.5.

After successful completion of the ORCA optimization run, the information will be relayed back the pDynamo library, which will report the total QM/MM energy of the system. At this point the type QM/MM of calculation is limited only by the capabilities of the pDynamo library, which are quite extensive.

### 8.20.3 ORCA and NAMD

Since version 2.12, NAMD is able to perform hybrid QM/MM calculations. A more detailed explanation of all available key words, setting up the calculation and information on tutorials and on the upcoming graphic interface to VMD are available on the NAMD [website](#).

Similar to other calculations with NAMD, the QM/MM is using a pdb file to control the active regions. An example is shown below, where the sidechain of a histidine protonated at N $\epsilon$  is chosen to be the QM region. Either the occupancy column or the b-factor column of the file are used to indicate which atom are included in a QM area and which are treated by the forcefield. In the other column, atoms which are connecting the QM area and the MM part are indicated similarly. To clarify which column is used for which purpose, the keywords `qmColumn` and `qmBondColumn` have to be defined in the NAMD input.

```

...
ATOM 1737 CA HSE P 117      14.762  47.946  31.597  1.00  0.00      PROT C
ATOM 1738 HA HSE P 117      14.751  47.579  32.616  0.00  0.00      PROT H
ATOM 1739 CB HSE P 117      14.129  49.300  31.501  1.00  1.00      PROT C
ATOM 1740 HB1 HSE P 117     14.407  49.738  30.518  0.00  1.00      PROT H
ATOM 1741 HB2 HSE P 117     13.024  49.194  31.509  0.00  1.00      PROT H
ATOM 1742 ND1 HSE P 117     13.899  51.381  32.779  0.00  1.00      PROT N
ATOM 1743 CG HSE P 117      14.572  50.261  32.582  0.00  1.00      PROT C
ATOM 1744 CE1 HSE P 117     14.615  52.043  33.669  0.00  1.00      PROT C
ATOM 1745 HE1 HSE P 117     14.356  53.029  34.064  0.00  1.00      PROT H
ATOM 1746 NE2 HSE P 117     15.678  51.318  33.982  0.00  1.00      PROT N
ATOM 1747 HE2 HSE P 117     16.369  51.641  34.627  0.00  1.00      PROT H
ATOM 1748 CD2 HSE P 117     15.706  50.183  33.335  0.00  1.00      PROT C
ATOM 1749 HD2 HSE P 117     16.451  49.401  33.388  0.00  1.00      PROT H
ATOM 1750 C   HSE P 117      13.916  47.000  30.775  0.00  0.00      PROT C
ATOM 1751 O   HSE P 117      12.965  46.452  31.334  0.00  0.00      PROT O
...

```

#### NOTES:

- If one wants to include more than one QM region, integers bigger than 1 can be used to define the different regions.
- Charge groups cannot be split when selecting QM and MM region. The reason is that non-integer partial charges may occur if a charge group is split. Since the QM partial charges are updated in every QM iteration, this may lead to a change in the total charge of the system over the course of the MD simulation.
- The occupancy and b-factor columns are used for several declarations in NAMD. If two of these come together in one simulation, the keyword `qmParamPDB` is used to define which pdb file contains the information about QM atoms and bonds.
- To simplify the selection of QM atoms and writing the pdb file a set of scripts is planned to be included in future releases of NAMD.

To run the calculation, the keyword **qmForces on** must be set. To select ORCA **qmSoftware "orca"** must be specified and the path to the executables must be given to **qmExecPath**, as well as a directory where the calculation is carried out (**qmBaseDir**). To pass the method and specifications from NAMD to ORCA **qmConfigLine** is used. These lines will be copied to the beginning of the input file and can contain both simple input as well as block input. To ensure the calculation of the gradient, the **engrad** keyword should be used.

The geometry of the QM region including the selected links as well as the MM point charges are copied to the ORCA inputfile automatically. Multiplicity and charge can be defined using **qmMult** and **qmCharge**, although the latter can be determined automatically by NAMD using the MM parameters. It should be noted at this point that NAMD is capable to handle more than one QM region per QM/MM calculation. Therefore for each region, charge and multiplicity are expected. In the case of only one QM region, the input looks like the following:

```
qmMult      "1_1"  
qmCharge    "1_0"
```

Currently, two charge modes are available: Mulliken and CHELPG. They have to be specified in the NAMD input using **QMChargeMode** and in the **qmConfigLine**, respectively. Different embedding schemes, point charge schemes and switching functions are available, which will be not further discussed here. Another useful tool worth mentioning is the possibility to call secondary executables before the first or after each QM software execution using **QMPrepProc** or **QMSecProc**, respectively. Both are called with the complete path and name to the QM input file, allowing e.g. storage of values during an QM/MM-MD.

It is strongly emphasized that at this points both programs are constantly developed further. For the latest information, either the ORCA forum or the NAMD website should be consulted.

## 8.21 Excited State Dynamics

ORCA now can also be used to computed dynamic properties involving excited states such as absorption spectra, fluorescence and phosphorescence rates and spectra, as well as resonant Raman spectra using the new **ORCA\_ESD** module. We do that by solving the Fermi's Golden Rule-like equation from Quantum Electrodynamics analytically (see section 9.33), using a path integral approach to the dynamics, as described in our recent papers [177, 235]. The computation of these rates rely on the Harmonic approximation for the nuclear normal modes, but as long as that holds, the results are quite close to experiment.

The theory can do most of what **ORCA\_ASA** can and some more, such as include vibronic coupling in forbidden transitions (the so-called Herzberg-Teller effect, HT), consider Duschinsky rotations between modes of different states, solve the equations using different coordinate systems, and etc. There are also seven new different approaches to obtain the excited state geometry and Hessian, without necessarily having to optimize its geometry. Many keywords and options are available, but most of the defaults would already give good results, so let's get into specific examples starting from the absorption spectrum. Please refer to section 9.33 to a complete keyword list and details.

## 8.21.1 Absorption Spectrum

### 8.21.1.1 The ideal model, Adiabatic Hessian (AH)

In order to predict absorption or emission rates, including the all vibronic transitions, ideally one needs both the ground state (GS) and excited state (ES) geometries and Hessians. For instance if you want to predict the absorption spectrum for benzene, which has one band above 220 nm corresponding to a symmetry forbidden excitation to the S1 state, the steps are straightforward. The GS information can be obtained from (Sec. 8.2):

```
!BP86 DEF2-SVP OPT FREQ
* XYZFILE 0 1 BEN.xyz
```

and the ES from (Sec. 8.4.3):

```
!BP86 DEF2-SVP OPT FREQ
%TDDFT  NROOTS  5
           IROOT   1
END
* XYZFILE 0 1 BEN_S1.xyz
```

Assuming here DFT/TD-DFT, but you can other methods as well (see 8.21.6). Having both Hessians, the ESD module can be called from:

```
!BP86 DEF2-SVP TIGHTSCF GRID4 ESD(ABS)
%TDDFT  NROOTS  5
           IROOT   1
END
%ESD    GSHESSIAN    "BEN.hess"
          ESHESSIAN    "BEN_S1.hess"
          DOHT          TRUE
END
* XYZFILE 0 1 BEN.xyz
```

**IMPORTANT:** The geometry **MUST** be the same as that in the GS Hessian when calling the ESD module. You can get it from the .xyz file after geometry optimization or directly copy from the .hess file (then using BOHRS on the input to correct the units, if you got it from the .hess).

You must give both names for the Hessians and set DOHT TRUE here, because the first transition of benzene is symmetry forbidden with an oscillator strength of  $2e-6$  and thus all the intensity comes from vibronic

coupling (HT effect) [235]. In molecules with strongly allowed transitions that usually can be left as FALSE (the default). Some details about the calculation are printed, the derivatives of the transition dipole are computed for the HT part and the spectrum is then saved in BASENAME.spectrum as:

Energy	TotalSpectrum	IntensityFC	IntensityHT
10283.479953	1.772142e-02	9.949653e-08	1.772132e-02
10304.423904	1.775852e-02	9.970534e-08	1.775842e-02
10325.367855	1.779563e-02	9.991418e-08	1.779553e-02
...			

The first column has the total spectrum, but the contributions from the Frank-Condon part and the Herzberg-Teller part are also discriminated. As you can see the the FC intensity is less than 1% of the HT intensity here, so the need to include HT effect. It is important to say that, in theory, the absorbance intensity values correspond to the experimental  $\varepsilon$  (in L mol cm<sup>-1</sup>), and it is dependent on the spectral lineshape. The TotalSpectrum column can be plotted using any software, obtaining the spectrum named Full AH spectrum (in blue), in Fig. 8.33 below.

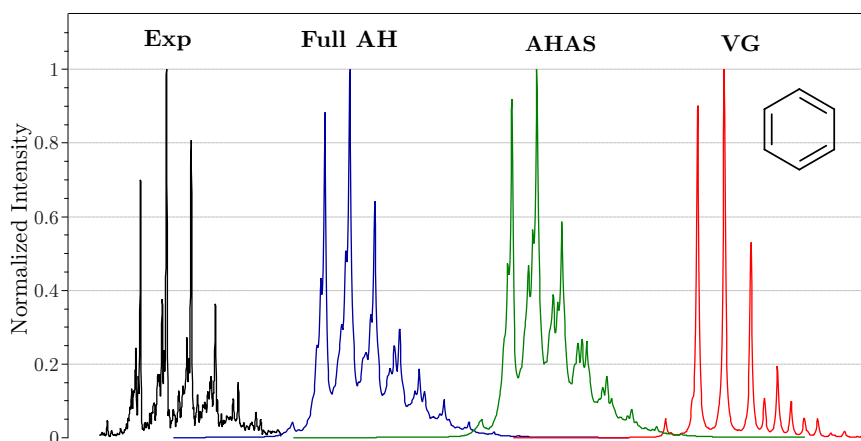

Figure 8.33: Experimental absorption spectrum for benzene (black on the left) and some predicted using ORCA\_ESD at various PES approximations.

The spectrum obtained is very close to the experimental at 298K, even simply using all the defaults and it could be even better by changing some parameters such as lineshape discussed in detail on Sec. 8.21.2.1 and Sec. 9.33. Of course, it is not always possible to obtain the ES geometry due to root flipping, or that might be too costly for larger systems. Then some approximations to the ES Potential Energy Surface (PES) were developed.

### 8.21.1.2 The simplest model, Vertical Gradient (VG)

The minimal approximation, called Vertical Gradient (VG), is to assume that the excited state (ES) Hessian is equal to the GS and extrapolate the ES geometry from the ES gradient and that Hessian using some step (Quasi-Newton or Augmented Hessian, which is the default here). Also, in this case, the simplest

Displaced Oscillator (DO) model is used and the calculation should run very fast [235]. To use this level of approximation, simply give an input like:

```
!BP86 DEF2-SVP TIGHTSCF GRID4 ESD(ABS)
%TDDFT NROOTS 5
      IROOT 1
END
%ESD   GSHESSIAN      "BEN.hess"
      DOHT             TRUE
      HESSFLAG        VG #DEFAULT
END
* XYZFILE 0 1 BEN.xyz
```

OBS: If no GSHESSIAN is given, it will automatically look for an BASENAME.hess file.

It is of course necessary that you choose one of the methods in ORCA to compute the excited state information, here we use TD-DFT/TDA and we choose IROOT 1, in order to compute the properties for that first root. TD-DFT is currently the only method with analytic gradients for excited states so if you choose any other, NUMGRAD will be automatically enforced. If you choose CPCM, there are only numerical gradients in all (excited state) cases and NUMGRAD will also be set to TRUE.

If everything is right, after the normal calculation the ESD module starts, ORCA will do the step to get the ES geometry, compute the derivatives and predict the spectrum. The calculated normalized spectrum can be seen in Fig. 8.33, in red. Because of the rather simple model, the spectrum is also simpler. That is less relevant to larger molecules, but still it is clear that some intermediate model would be better.

### 8.21.1.3 A better model, Adiabatic Hessian After a Step (AHAS)

A reasonable compromise between a full geometry optimization and a simple step with the same Hessian is to do a step and then recalculate the ES Hessian at that geometry. That is here called Adiabatic Hessian After Step (AHAS). In our test, it can be evoked with the follow input:

```
!BP86 DEF2-SVP TIGHTSCF GRID4 ESD(ABS)
%TDDFT NROOTS 5
      IROOT 1
END
%ESD   GSHESSIAN      "BEN.hess"
      DOHT             TRUE
      HESSFLAG        AHAS
END
* XYZFILE 0 1 BEN.xyz
```

The spectrum obtained is the green one in Fig. 8.33. As it can be seen, it is really close to the AH, where a full geometry optimization has been performed. Although it is not set as the default, this is highly recommended from our experience [235]. Another advantage of this method is that the derivatives of the transition dipole are simultaneously calculated over cartesian displacements on the ES structure with the numerical Hessian, and after obtaining the modes they are simply converted.

OBS: The transition dipoles used in our formulation are always those on the geometry of the FINAL state. For Absorption it is the ES, so in AHAS, the derivatives are already over that geometry. For Fluorescence, the default is to recompute the derivatives over the GS geometry. Or you can choose to save time and convert directly from ES to GS setting CONVDER TRUE (although it is an approximation). More details on Sec. 9.33.

#### 8.21.1.4 Other PES options

There also a few other options you can set using HESSFLAG. For instance, one can calculate the vertical ES Hessian, over the GS geometry and do a step, which is called **Vertical Hessian (HESSFLAG VH)** method. This has the advantage that the geometry step is supposed to be better, for we are not assuming the initial ES Hessian to be equal to the GS one. But you are also very likely to find negative frequencies on that VH, since you are not on top of the ES minimum. By default, ORCA will turn the negative frequencies positive, printing a warning if any of them was lower than  $-300\text{ cm}^{-1}$ . You can also choose to completely remove them (and the corresponding from the GS), by setting IFREQFLAG REMOVE or leave them as negative with IFREQFLAG LEAVE under %ESD. Just be aware that an odd number of negative frequencies might completely disrupt the calculation of the correlation function, so you have to check it.

If your excited state is rather localized and you don't want to recalculate the whole Hessian, you can also choose to do a **Hybrid Hessian (HH)**, just recomputing the ES Hessian for some atom list given in HYBRID\_HESS under %FREQ (9.22). This HH will then be based on the GS Hessian, but modified at the selected atoms. You can compute it before or after the step, so there are two variations: **Hybrid Hessian Before Step (HESSFLAG HHBS)** or **Hybrid Hessian After Step (HESSFLAG HHAS)**. If you choose any of these, the derivatives will be recalculated over the modes.

Yet another approach is to check where the ES Hessian is different from the GS one and just recompute the frequencies that differ. We do that by making a displacement based on the GS Hessian and checking the change in energy. If the mode was the same, the prediction should be exact. If the difference is above a certain threshold, then the gradient is calculated and the frequency for that mode is recomputed. The final ES Hessian is then calculated from the **Updated Frequencies (UF)** and the old GS ones. The advantage of this is that you can avoid most of the ES gradient calculations of normal ES Hessian and speed up. The default is to check for an error in frequencies of about 20%. You can change that with the UPDATEFREQERR flag, for example, if you want to allow for a larger error of 50%, just set UPDATEFREQERR 0.5 under %ESD. Again you can do the **Updated Frequencies Before Step (HESSFLAG UFBS)** or the **Updated Frequencies After Step (UFAS)** methods. The transition dipole derivatives are calculated along with the update.

OBS: All these options apply to Fluorescence and resonant Raman as well.

### 8.21.1.5 Duschinsky rotations

The ES modes can be given as linear combinations of the GS modes (see Sec. 9.33.1.1) and that is referred to in the literature as Duschinsky rotation [236]. In our formulation used in ORCA\_ESD, it is also possible to account for that, which is closer to the real situation, although the computation cost increases significantly. You can allow for that by setting USEJ TRUE, otherwise the default is to set the rotation matrix J to unity. In the case of benzene, the effect is not large, but still one can see that the peak ratio of the AH with the rotations is closer to the experiment. Feel free to play around with that, in some cases, it might be much more significant.

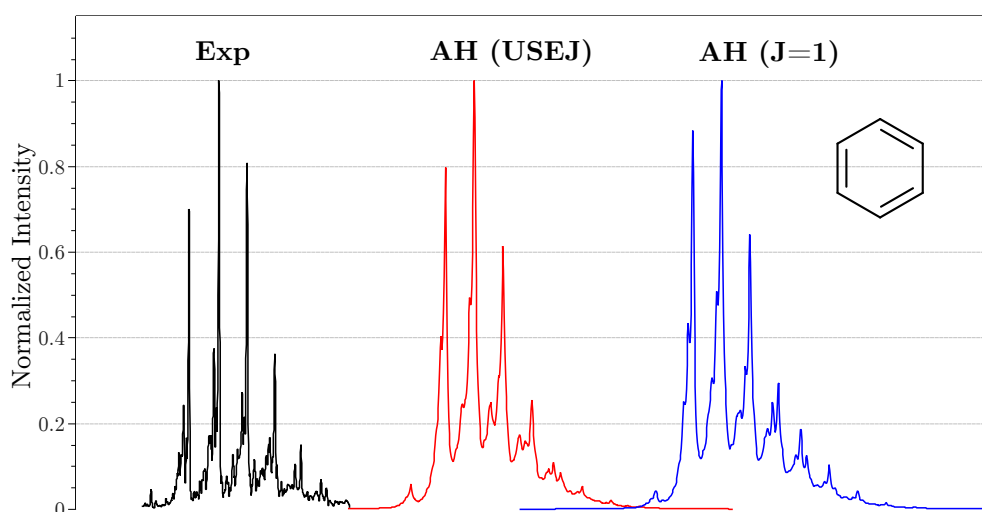

Figure 8.34: Experimental absorption spectrum for benzene (black on the left) and the effect of Duschinsky rotation on the spectrum.

### 8.21.1.6 Temperature effects

In our model, the effect of the Boltzmann distribution caused by temperature is completely accounted for in an exact way [235]. The default temperature is 298.15 K, but you can choose any other by changing TEMP under %ESD. If you go really close to 0 K, sometimes numerical problems arise. If you need 5 K and it is not working or want to predict a jet-cooled spectrum, just set TEMP 0, and a set of equations derived for T=0 K will be used. As can be seen below, at 0 K there are no hot bands and fewer peaks, while at 600 K there are many more possible transitions due to the population distribution over the GS.

### 8.21.1.7 Multistate Spectrum

If you want to predict a spectrum including many different states, the IROOT flag should be ignored in all modules and the flag STATES under %ESD should be used. For instance, in order to predict the absorption spectra for pyrene in gas phase, considering the twenty first roots:



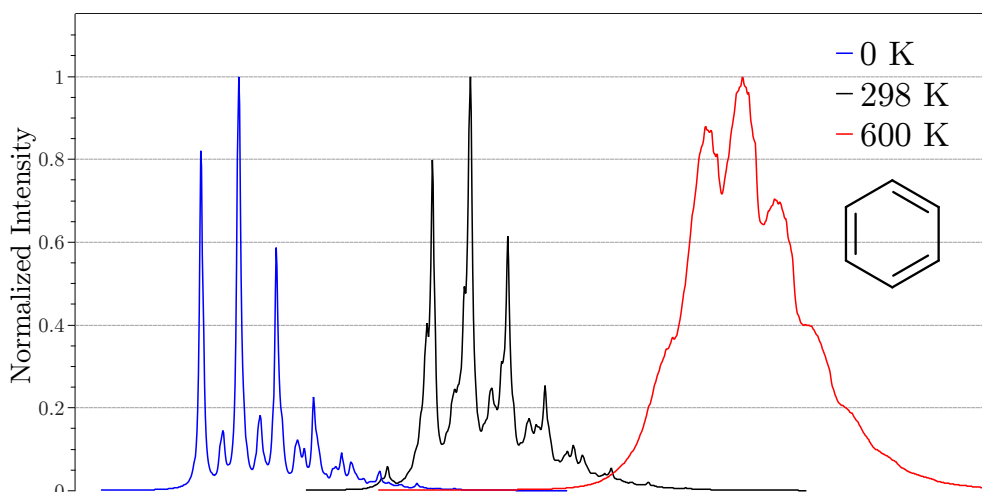

Figure 8.35: Predicted absorption spectrum for benzene at different temperatures.

```

!B3LYP DEF2-TZVP(-F) DEF2-TZVP/C RIJDX TIGHTSCF GRID4 ESD(ABS)
%TDDFT NROOTS 20
END
%ESD GSHESSIAN "PYR.hess"
      ESHESSIAN "PYR_S1.hess"
      DOHT TRUE
      STATES 1,2,3,4,5,6,7,8,9,10,11,12,13,14,15,16,17,18,19,20
      UNIT NM
END
* XYZFILE 0 1 PYR.xyz

```

This input would result on the spectra presented in Fig. 8.36. In that case, the individual spectrum for each state will be saved on a `BASENAME.spctrum.root1`, `BASENAME.spctrum.root2`, etc. and the full spectrum, the sum of all, will be saved in `BASENAME.spctrum`.

OBS: The flag `UNIT` can be used to control the output unit of the X axis. Its values can be `CM-1`, `NM` or `EV` and it only affects the `OUTPUT`, the `INPUT` should always be in  $\text{cm}^{-1}$

## 8.21.2 Fluorescence Rates and Spectrum

### 8.21.2.1 General Aspects

The prediction of Fluorescence rates and spectrum can be done in an analogous way to Absorption described above, but using `ESD(FLUOR)` on the main input line. You can choose any of the described methods to obtain the PES by choosing the `HESSFLAG` accordingly. Now, the main difference is that the transition dipoles have to be on the geometry of the GS, but everything else is basically the same.

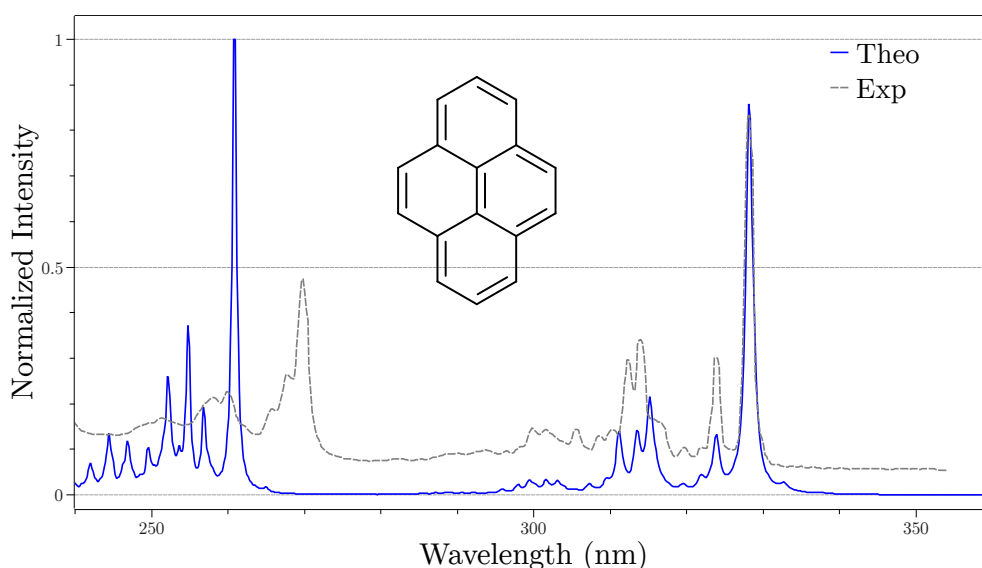

Figure 8.36: Predicted absorption spectrum for pyrene in gas phase (solid blue) in comparison to the experiment (dashed grey) at 298 K.

As you can see in Fig. 8.37 below, the Fluorescence spectrum also corresponds very well to the experimental one [235]. The difference on the Absorption spectrum in Fig. 8.37 from the ones before is because, since the experiment was made under a solvent, we increased the line width to match the experimental data.

OBS: It is common that the experimental lineshape changes depending on the set up and it can be controlled from the `LINEW` flag (in  $\text{cm}^{-1}$ ). There are also four options for the lineshape function, controlled with the `LINES` flag, `DELTA` (for a Dirac delta), `LORENTZ` (default), `GAUSS` (for a Gaussian) and `VOIGT` (a product of Gaussian and Lorentzian). If you want to control the lineshapes for `GAUSS` and `LORENTZ` separately, you can do by setting `LINEW` for the Lorentzian and `INLINEW` for the Gaussian (the “I” comes from Inhomogeneous Line Width).

```
!BP86 DEF2-SVP TIGHTSCF GRID4 ESD(FUOR)
%TDDFT NROOTS 5
      IROOT 1
END
%ESD  GSHESSIAN      "BEN.hess"
      ESHESSIAN      "BEN_S1.hess"
      DOHT           TRUE
      LINES          VOIGT
      LINEW          75
      INLINEW        200
END
* XYZFILE 0 1 BEN.xyz
```

OBS.: The `LINEW` and `INLINEW` are NOT the full width half maximum ( $FWHM$ ) of these curves. However they are related to them by:  $FWHM_{lorentz} = 2 \times LINEW$  and  $FWHM_{gauss} = 2.355 \times INLINEW$ . For



```

Calculating correlation function:      ...done
Last element of the correlation function:  0.000000,-0.000000
Computing the Fourier Transform:      ...done

The calculated fluorescence rate constant is  1.688355e+06 s-1*
with 0.00% from FC and 100.00% from HT

*The rate is multiplied by the square of the refractive index

The fluorescence spectrum was saved in      BASENAME.spectrum

```

In our theory paper, we studied the calculation of Fluorescence rates for the set of molecules presented in Fig. 8.38. The results are summarized in Fig. 8.39 for some of the methods to obtain the PES mentioned.

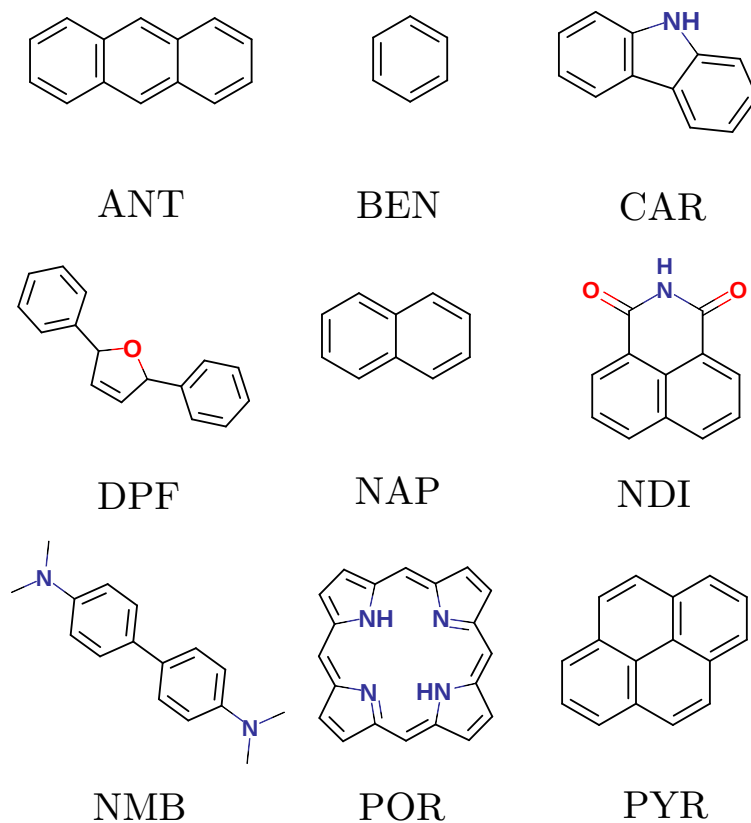

Figure 8.38: The set of molecules studied, with rates on Fig. 8.39.

### 8.21.3 Phosphorescence Rates and Spectrum

#### 8.21.3.1 General Aspects

As with Fluorescence, the Phosphorescence rates and spectrum can be calculated if spin-orbit coupling is included in the excited state module (please refer to the relevant publication [177]). To get that, ESD(PHOSP)

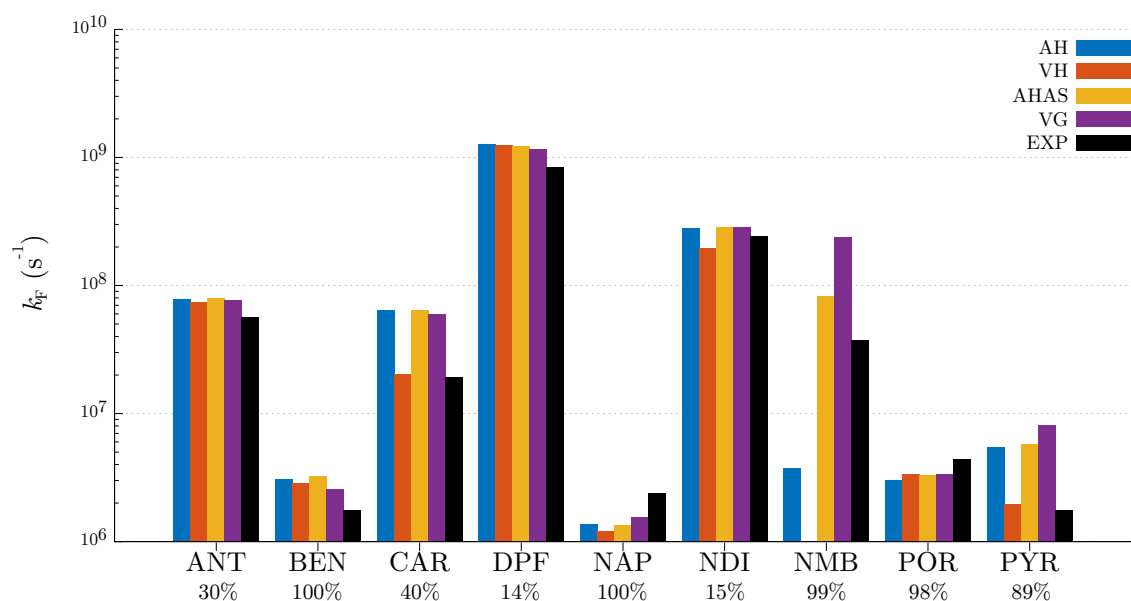

Figure 8.39: Predicted emission rates for various molecules in hexane at 298.15 K. The numbers below the labels are the HT contribution to the rates.

has to be selected on the main input and a GSHESSIAN and a TSHESSIAN must be given. Currently, there are no methods to extrapolate the triplet state (TS) Hessian, but it can be computed analytically anyway. You also need to input the adiabatic energy difference between the ground singlet and the ground triplet at their own geometry (without any ZPE correction) using the DELE flag under %ESD. An input example using TDDFT is:

```

!B3LYP DEF2-TZVP(-F) TIGHTSCF RIJCOSX GRID5 GRIDX5 CPCM(ETHANOL) ESD(PHOSP) RI-SOMF(1X)
%TDDFT  NROOTS  20
        DOSOC   TRUE
        TDA     FALSE
        IROOT   1
END
%ESD    GSHESSIAN  "BIACE.hess"
        TSHESSIAN  "BIACE_T.hess"
        DOHT       TRUE
        LINEW      200
        DELE       17278
END
* XYZFILE 0 1 BIACE.xyz

$NEW_JOB

!B3LYP DEF2-TZVP(-F) TIGHTSCF RIJCOSX GRID5 GRIDX5 CPCM(ETHANOL) ESD(PHOSP) RI-SOMF(1X)
%TDDFT  NROOTS  20
        DOSOC   TRUE
        TDA     FALSE
        IROOT   2

```

```

END
%ESD   GSHESSIAN   "BIACE.hess"
        TSHESSIAN   "BIACE_T.hess"
        DOHT        TRUE
        LINEW       200
        DELE        17278

END
* XYZFILE 0 1 BIACE.xyz

...

```

OBS.: When computing phosphorescence rates, each rate must be requested individually. You may use the \$NEW\_JOB option, just changing the IROOT, to write everything in a single input.

Here, we set to compute the rate and spectrum for biacetyl, in ethanol at 298 K. The geometries and Hessians were obtained under vacuum using the regular methods. In order to compute the rate, the flag DOSOC must be set to TRUE under %TDDFT (Sec 8.4.5), or the respective module, and it is advisable to set a large number of roots to allow for a good mixing of states. Please also note that we choose here the RI-SOMF(1X) option for the spin-orbit coupling integrals, but any of the methods available can be used (Sec. 9.36.2).

### 8.21.3.2 Calculation of rates

As you can see, the predicted spectra for biacetyl (Fig. 8.40) is quite close to the experiment [177,238]. The calculation of the Phosphorescence rate is a little more involved, for there are three triplets that contribute so that the observed rate must be taken as an average of the three:

$$k_{av}^{phosp} = \frac{k_1 + k_2 + k_3}{3} \quad (8.34)$$

To be even more strict and account for the Boltzmann population distribution at a given temperature  $T$  caused by the Zero Field Splitting (ZFS), one should use [239]:

$$k_{av}^{phosp} = \frac{k_1 + k_2 e^{-(\Delta E_{1,2}/k_B T)} + k_3 e^{-(\Delta E_{1,3}/k_B T)}}{1 + e^{-(\Delta E_{1,2}/k_B T)} + e^{-(\Delta E_{1,3}/k_B T)}} \quad (8.35)$$

After completion of each calculation, the rates for the three triplets were  $5.24 \text{ s}^{-1}$ ,  $0.28 \text{ s}^{-1}$  and  $269 \text{ s}^{-1}$ . Using 8.35, the final calculated rate is about  $91.50 \text{ s}^{-1}$ , while the best experimental value is  $102.22 \text{ s}^{-1}$  (at 77K) [240], with 50% deriving from the HT effect.

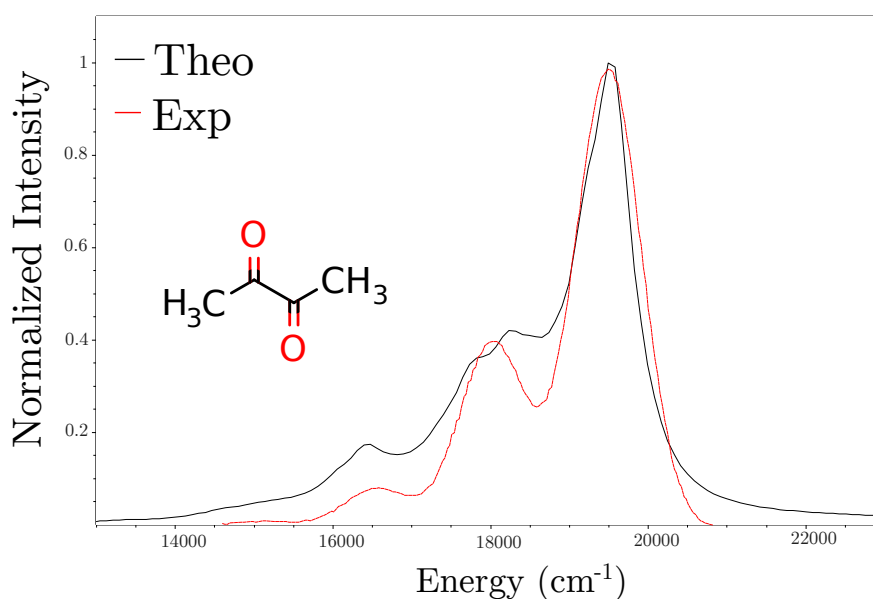

Figure 8.40: The experimental (dashed red) and theoretical (solid black, displaced by about  $200\text{ cm}^{-1}$ ) phosphorescence spectra for biacetyl, in ethanol at 298 K.

## 8.21.4 Intersystem Crossing Rates (unpublished)

### 8.21.4.1 General Aspects

Yet another application of the path integral approach is to compute intersystem crossing rates, or non-radiative transition rates between states of different multiplicities. That can be calculated if one has two geometries, two Hessians, and the relevant spin-orbit coupling matrix elements.

The input is similar to those discussed above. Here ESD(ISC) should be used on the main input to indicate an InterSystem Crossing calculation and the Hessians should be given by ISCISHESSIAN and ISCFSSHESSIAN for the initial and final states, respectively. Please, be aware that the geometry used on the input file should be the same as that of the FINAL state, given through the ISCFSSHESSIAN flag. The relevant matrix elements can be calculated from any method available in ORCA and inputted as SOCME Re,Im under %ESD where Re and Im are its real and imaginary parts, in  $\text{cm}^{-1}$ .

As a simple example, one could compute the excited singlet and ground triplet geometries and Hessians for anthracene using TD-DFT, then compute the SOC matrix elements with a given triplet spin-sublevel by the same method (see the details below), maybe even using CASSCF, MRCI, STEOM-CCSD or some other theory level and finally obtain the ISC rates using an input such as:

```
!ESD(ISC) NOITER
%ESD   ISCISHESSIAN   "ANT_S1.hess"
       ISCFSSHESSIAN "ANT_T1.hess"
       DELE           11548
       SOCME          0.0, 2.33e-5
END
* XYZFILE 0 1 ANT_T1.xyz
```

OBS.: The adiabatic energy difference is NOT computed automatically for ESD(ISC), so you must give it on the input. That is the energy of the initial state minus the energy of the final state, each at its own geometry.

OBS2.: All the other options concerning change of coordinate system, Duschinsky rotation and etc., are also available here.

#### 8.21.4.2 ISC, TD-DFT and the HT effect

In the example above, the result is an ISC rate ( $k_{ISC}$ ) smaller than  $1s^{-1}$ , quite different from the experimental value of  $10^8s^{-1}$  at  $77K$  [240]. The reason for that is, in this particular case, because the ISC happens only due to the Herzberg-Teller effect and so it must be also included. To do that, one has to compute the derivatives of the SOCMEs over the normal modes and that can be done currently only using CIS/TD-DFT.

When using the %CIS/TDDFT option, you can control the SROOT and TROOT flags to select which are the singlet and triplet you want to compute the SOCME for, and the TROOTSSL flag to select which specific triplet spin-sublevel you want to consider (1, 0 or -1).

In practice, to obtain a  $k_{ISC}$  close enough to the experimental values, one would need to consider all possible transitions between the initial singlet and all available final states. For anthracene, those are predicted to be the ground triplet ( $T_1$ ) and the first excited triplet ( $T_2$ ), just as observed from experiment [241], with the next triplet ( $T_3$ ) being a little too high in energy to be of any relevance (Fig. 8.41 below). An example input used to calculate the  $k_{ISC}$  from  $S_1$  to  $T_1$  at  $77K$  is:

```

!B3LYP DEF2-TZVP(-F) RIJCOSX TIGHTSCF RI-SOMF(1X) ESD(ISC)
%TDDFT  NROOTS  5
        SROOT   1
        TROOT   1
        TROOTSSL 0
        DOSOC   TRUE
END
%ESD    ISCISHESS      "ANT_S1.hess"
        ISCFSHESS      "ANT_T1.hess"
        USEJ           TRUE
        DOHT           TRUE
        TEMP           77
        DELE           11548
END
* XYZFILE 0 1 ANT_T1.xyz

$NEW_JOB

!B3LYP DEF2-TZVP(-F) RIJCOSX TIGHTSCF RI-SOMF(1X) ESD(ISC)
%TDDFT  NROOTS  5

```



```

SROOT 1
TROOT 1
TROOTSSL -1
DOSOC TRUE
END
%ESD ISCISHESS "ANT_S1.hess"
ISCFSHESS "ANT_T1.hess"
USEJ TRUE
DOHT TRUE
TEMP 77
DELE 11548
END
* XYZFILE 0 1 ANT_T1.xyz
...

```

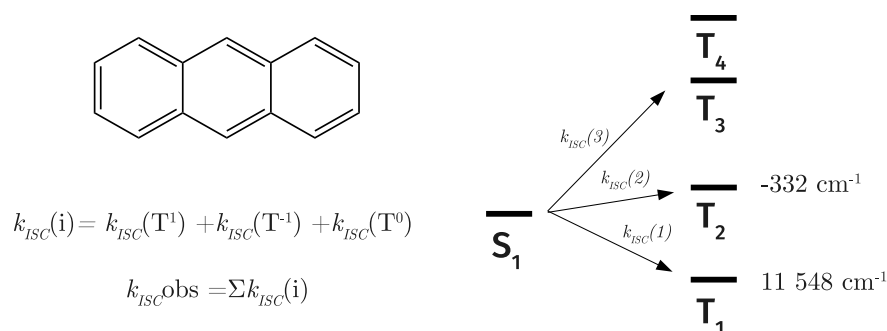

Figure 8.41: Scheme for the calculation of the intersystem crossing in anthracene. The  $k_{ISC}(i)$  between the  $S_1$  and each triplet is a sum of all transitions to the spin-sublevels and the actual observed  $k_{ISC}obs$ , a composite of them. On the right, there is a diagram for the distribution of excited states with the  $E(S_1) - E(T_n)$  on the side. Since  $T_3$  is too high in energy, the ISC above  $T_2$  can be safely neglected

Then the derivatives of the SOCME are computed and the rates are printed in the end. By doing the same for the  $T_2$  states and summing up all these values, a  $k_{ISC}obs = 1.17 \times 10^8 s^{-1}$  can be predicted, much closer to the experiment, which has a large error anyway.

OBS.: In cases where the SOCME are relatively large, say  $SOCME > 5 \text{ cm}^{-1}$ , the HT effect might be negligible and a simple Frank-Condon calculation should yield good results. That would be it for the majority of molecules with heavy atoms, where one would not have to bother about the vibronic coupling.

OBS2.: Always have in mind that there are actually THREE triplet spin-sublevels, and the transitions from the singlet to all of them should be included.

OBS3.: The ISC rates are extremely sensitive to the energy differences. Please take care when calculating those. If a better excited state method can be used to predict them, one should consider doing it.

## 8.21.5 Resonant Raman Spectrum

### 8.21.5.1 General Aspects

Using a theoretical framework similar to what was published for Absorption and Fluorescence, we also developed a method to compute resonant Raman spectra for molecules [242]. In this implementation, one can also use all the methods to get the ES PES mentioned before using HESSFLAG and include Duschinsky rotations and even consider the HT effect on top of it. This calculation can be called using ESD(RR) or ESD(RRAMAN) on the first input line. It is important to mention here that what we calculate here by default the “Scatering Factor” or “Raman Activity”, as explained by D. A. Long [243].

When using this module, the laser energy can be controlled by the LASERE flag. If no laser energy is given, the 0-0 energy difference is used by default. It is possible to select several energies by using LASERE 10000, 15000, 20000, etc. and if you do so, a series of files named BASENAME.spectrum.LASERE will be saved. Also it is possible to select several states of interest using the STATES flag, but not both simultaneously.

As an example, let’s predict the rRaman spectrum of the phenoxyl radical. Again, you need at least a ground state geometry and Hessian, and then can call the ESD using:

```
!PBE0 DEF2-SVP TIGHTSCF ESD(RR) RIJCOSX GRID4
%TDDFT  NROOTS  5
        IROOT   3
END
%ESD    GSHESSIAN      "PHE.hess"
        LASERE         28468
END
* XYZFILE 0 2 PHE.xyz
```

**IMPORTANT:** The LASERE used on the input is NOT necessarily the same as the experimental one. It should be proportional to the theoretical transition energy. So if the experimental 0-0  $\Delta E$  is  $30000\text{ cm}^{-1}$  and the laser is  $28000\text{ cm}^{-1}$ , for a theoretical  $\Delta E$  of  $33000\text{ cm}^{-1}$  you should use a laser energy of  $31000\text{ cm}^{-1}$  to get the corresponding result! At the end of the ESD output, the theoretical 0-0  $\Delta E$  is printed for your information.

OSB.: The actual Raman Intensity collected with any polarization at 90 degrees, the  $I(\pi/2; \parallel^s + \perp^s, \perp^i)$  [243]), can be obtained by setting RRINTES to TRUE under %ESD.

And the result is in Fig. 8.42. In this case, the default method VG was used. If one wants to include solvent effects, than CPCM(WATER) should be added and the ES gradient will be computed numerically. As can be seen, there is a sensible difference on the main peak when calculated in water.

It is important to explicit some differences from the ORCA-ASA usage here. Using the ESD module, you don’t need to select which modes you will account for on the spectra, we use all of them. Also, we can only work at 0 K here and the maximum “Raman Order” is 2, which means we will account for all fundamental transitions, first overtones and combination bands, without hot bands. That should be sufficient for most applications anyway. If you have a very large system and want to reduce the calculation time, you could ask for RORDER

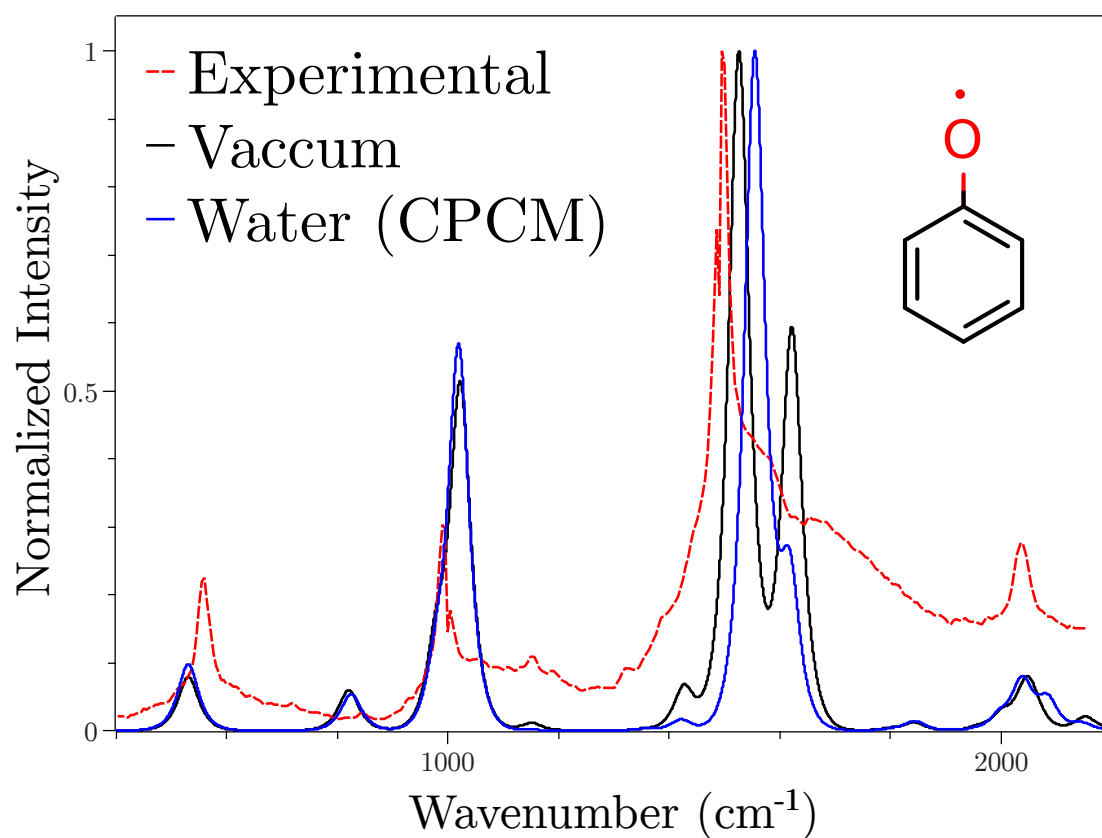

Figure 8.42: The theoretical (solid black - vacuum and solid blue - water) and experimental (dashed red - water) resonant Raman spectrum for the phenoxy radical.

1 under the %ESD options and only the fundamentals would be accounted for. That might be relevant if you want to include both Duschinsky rotations and HT effect, when the calculation can get very heavy. Otherwise the rRaman spectra is printed with the different contributions from “Raman Oder” 1 and 2 separated as:

Energy	TotalSpectrum	Intensity01	Intensity02
0.000000	2.722264e-08	2.722264e-08	8.436299e-30
0.305176	2.824807e-08	2.824807e-08	9.043525e-30
0.610352	2.931074e-08	2.931074e-08	9.693968e-30
...			

### 8.21.5.2 Isotopic Labeling

If you want to simulate the effect of isotopic labeling on the rRaman spectrum, there is no need to recalculate the Hessian again. You can just go into the Hessian files, change the masses you want for the respective atoms at the \$atoms section (see also Sec. 8.15.3.6) and rerun ESD, such as:

```

!PBE0 DEF2-SVP TIGHTSCF GRID4 RIJCOSX ESD(RR) CPCM(WATER)
%TDDFT NROOTS 5
      IROOT 3
END
%ESD GSHESSIAN "PHE_WATER_ISO.hess"
     ESHESSIAN "PHE_WATER_ISO.ES.hess"
END
* XYZFILE 0 2 PHE_WATER.xyz

```

As you can see in Fig. 8.43, the difference from the deuterated phenoxyl is clear. The peak around  $1000\text{ cm}^{-1}$  is due to a C-H bend that goes to lower energy after deuteration, and the difference of about  $150\text{ cm}^{-1}$  is just what was found experimentally [244].

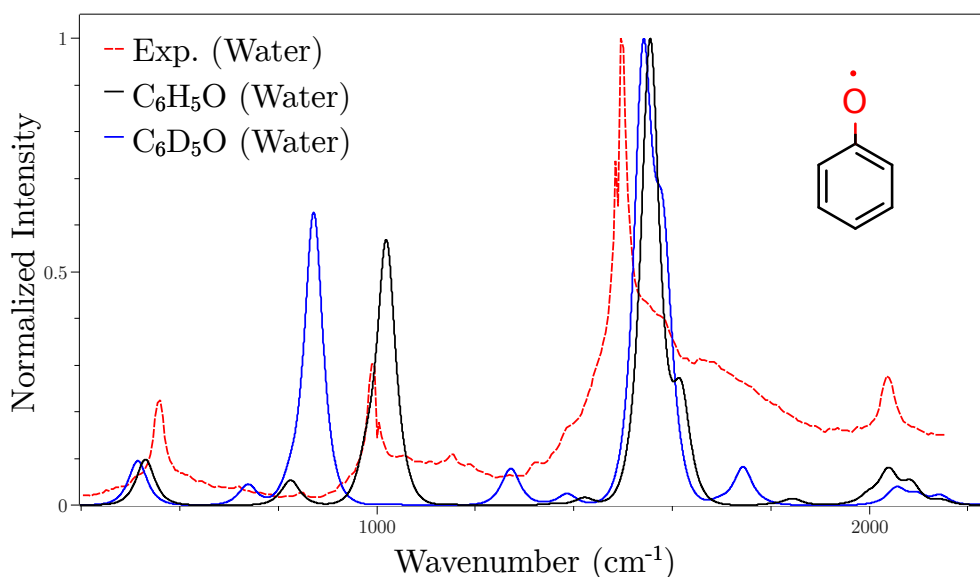

Figure 8.43: The theoretical (solid black -  $\text{C}_6\text{H}_5\text{O}$  and solid blue -  $\text{C}_6\text{D}_5\text{O}$ ) and experimental (dashed red) resonant Raman spectrum for the phenoxyl radical.

OBS: Whenever a ES Hessian is calculated using the HESSFLAG methods, it is saved in a file named BASENAME.ES.hess. If want to repeat a calculation, just use that as an input and there is no need to recalculate everything.

### 8.21.5.3 RRaman and Linewidths

The LINEW and INLINEW keywords control the LINES function that will be used on the calculation of the correlation function and are related to the lifetime of the intermediate states and energy disordering, it is NOT what will be used to create the spectrum. The spectral linewidth in this case is independent (but not the lineshape) and must be set with the RRSLINEW keyword, being  $10\text{ cm}^{-1}$  by default.

Please be aware that the LINEW and INLINEW have a big influence on the final shape of the spectrum and should be chosen accordingly. The defaults are usually fine, but you might need to change that yourself.

### 8.21.6 Tips, Tricks and Troubleshooting

- Currently, the ESD module works optimally with TD-DFT (Sec. 8.4), but also with ROCIS (Sec. 8.4), EOM/STEOM (Sec. 8.8 and Sec. 8.9) and CASSCF/NEVPT2 (Sec. 8.1.7 and Sec 8.1.8). Of course you can use any two Hessian files and input a custom DELE and TDIP obtained from any method (see Sec. 9.33), if your interested only in the FC part.
- If you ask for the HT effect, calculating absorption or emission, you might have phase changes during the displacements to get the numerical derivatives of the transition dipole moment. There is a phase correction for TD-DFT and CASSCF, but not for the other methods. Please be aware that phase changes might lead to errors.
- Please check the K\*K value if you have trouble. When it is too large (in general larger than 7), a warning is printed and that means the geometries might be too displaced and the harmonic approximation might fail. You can try removing some modes using TCUTFREQ or use a different method for the ES PES.
- When using the ESD module in general, and particularly if you are calculating derivatives or frequencies, it is recommended to increase the integration grid for DFT to at least GRID4.
- If using DFT, the choice of functional can make a big difference on the excited state geometry, even if it is small on the ground state. Hybrid functionals are much better choices than pure ones. In that case, using RIJCOSX can greatly speed up your calculation.
- In CASSCF/NEVPT2, the IROOT flag has a different meaning from all other modules. In this case, the ground state is the IROOT 1, the first excited state is IROOT 2 and so on. If your are using a state-averaged calculation with more than one multiplicity, you need also to set an IMULT to define the right block, IMULT 1 being the first block, IMULT 2 the second and etc.
- If using NEVPT2 the IROOT should be related to the respective CASSCF root, don't consider the energy ordering after the perturbation.
- After choosing any of the HESSFLAG options, a BASENAME.ES.hess file is saved with the geometry and Hessian for the ES. If derivatives with respect to the GS are calculated, a BASENAME.GS.hess is also saved. Use those to avoid recalculating everything over and over. If you just want to get an ES PES, you can set WRITEHESS TRUE under %ESD and the calculation will stop after the Hessians are ready.
- Although in principle more complete, the AH is not NECESSARILY better, for we rely on the harmonic approximation and large displacements between geometries might lead to errors. In some cases the VG, AHAS and so one might be better options.
- If you use these .hess files with derivatives over normal modes in one coordinate system, DO NOT MIX IT with a different set of coordinates later! They will not be converted.
- Sometimes, low frequencies have displacements that are just too large, or the experimental modes are too anharmonic and you might want to remove them. It is possible to do that setting the TCUTFREQ flag (in  $\text{cm}^{-1}$ ), and all frequencies below the given threshold will be removed.
- If you want to change the parameters related to the frequency calculations, you can do that under %FREQ (Sec. 8.3). The numerical gradient settings are under %NUMGRAD (Sec. 9.21.5).

- When computing rates, the use of any LINES besides DELTA is an approximation. It is recommended to compute the rate at much smaller lineshape (such as  $10 \text{ cm}^{-1}$ ) to get a better value, even if the spectrum needs a larger lineshape than that.
- When in doubt, try setting a higher PRINTLEVEL. some extra printing might help with your particular problem.

## 8.22 Compound Methods

Compound Methods is a form of sophisticated scripting language that can be used directly in the input of ORCA. Using this the user can combine various parts of a normal ORCA calculation to evaluate custom functions of his own. In order to explain its usage, in detail, we will use an example.

### 8.22.1 example

Composite methods are protocols composed by more than one calculations that are combined to produce accurate calculated energies. One such method is the G2(MP2) [245] theory from Curtiss et al.

The G2(MP2) method [245] is defined through the following steps.

$$\begin{aligned}
 E_0 &= E[\text{QCISD(T)/6-311G}(d,p)] \\
 \Delta_{\text{MP2}} &= E[\text{MP2/6-311+G}(3df,2p)] - E[\text{MP2/6-311G}(d,p)] \\
 \text{HLC} &= -4.81 * 10^{-3}n_\beta - 0.19 * 10^{-3}n_a \\
 E(\text{ZPE}) &= \text{ZPE}[\text{HF/6-31G}(d), 0.893]
 \end{aligned}
 \tag{8.36}$$

and then

$$E_{\text{G2(MP2)}} = E_0 + \Delta_{\text{MP2}} + \text{HLC} + E(\text{ZPE}) \tag{8.37}$$

For details concerning the protocol please check the referenced article.

The following ORCA input performs all the steps of such a calculation. In the folder, contained in the downloaded ORCA version, named *Contrib* there will be files for the G2(MP2), G2(MP2, SV), G2(MP2,SVP) and W2.2 methods.

```

# just an initial geometry
* xyz 0 1
  Li 0.0000 0.0000 1.386575
  Li 0.0000 0.0000 -1.386575
*
%Compound "compoundMethodRunG2_MP2"

```

A few notes about this input. First, there is no simple input line, (starting with "!") but even if there was one, it would have been ignored. Then a geometry is provided that will be used for the first actual calculation that we will run. then there is also a Compound block "Compound".

The Compound block has the same structure like all ORCA blocks. It starts with a "%" and ends with "End", if the input is not read from a file. In case the compound directives are in a file, like in the example above, then simply the filename inside brackets is needed and no final END. In the Compound block one has two options. It is possible to either give all the informations for the calculations and the manipulation of the data inside the Compound block or create a normal text file with all the details and let ORCA read it. The latter option has the advantage that one can use the same file for more than one geometries. In the previous example we refer ORCA to an external file. The file "compoundMethodG2\_MP2.cmp", that contains all necessary informations, is the following:

```
# This is the G2(MP2) composite method based on:
# L. A. Curtiss et al. J. Chem. Phys 104, 5148, (1996)

#PAY ATTENTION TO THE NUMBER OF VALENCE ELECTRONS

# Define some variables
Variable ESmallMP2, EBigMP2, EQCISDT      End
Variable DEMP2                             End
Variable Scale, ZPE, ZPEScaled            End
Variable aElectrons, bElectrons           End
Variable alpha, beta, HLC                 End
Variable FinalEnergy                       End

# the ZPE correction from HF
# (Calculation 1)
New_Step
  ! HF 6-31G(d) VeryTightSCF Opt Freq
STEP_END
Read ZPE = THERMO_ZPE[1] End

# Optimize at the MP2 level with 6-31G(d)
# (Calculation 2)
New_Step
  ! MP2 6-31G(d) opt NoFrozenCore VeryTightSCF
STEP_END

# The MP2 correlation energy with 6-311G(d,p)
# (Calculation 3)
New_Step
  !MP2 6-311G(d,p)
  %method
    NewNCore Li 2 End
  End
Step_End
```

```

Alias_Step SmallMP2  #Just use SmallMP2 instead of 3

# The MP2 correlation energy 6-311+G(3df,2p).
# (Calculation 4)
New_Step
  !MP2 6-311+G(3df,2p)
  %method
    NewNCore Li 2 End
  End
Step_End
Alias_Step BigMP2  #Just use BigMP2 instead of 4

#Get MP2 correlation energies from property files.
Read ESmallMP2 = MP2_Corr_Energy[SmallMP2] End
Read EBigMP2   = MP2_Corr_Energy[BigMP2]   End

# Calculate the DEMP2 correction
Assign DEMP2 = EBigMP2 - ESmallMP2 End

# The total QCISD(T) energy with 6-311G(d,p)
# (Calculation 5)
New_Step
  !QCISD(T) 6-311G(d,p)
  %method
    NewNCore Li 2 End
  End
Step_End

Read EQCISDT = MDCI_Total_Energy[5] End

#For HLC correction we need the number of electrons
Read aElectrons = MDCI_CORR_ALPHA_ELECTRONS[5] End
Read bElectrons = MDCI_CORR_BETA_ELECTRONS[5] End

# The ZPE correction
Assign Scale = 0.893 End
Assign ZPEScaled = Scale*ZPE End

# The HLC correction. The alpha and beta values come from the
# referenced article.
Assign alpha = 4.81 End
Assign beta = 0.19 End
Assign HLC = (-alpha*bElectrons-beta*aElectrons)/1000 End

# Finally sum all contributions
Assign FinalEnergy = EQCISDT + DEMP2 + HLC + ZPEScaled End
END

```



Let's try to analyse now the Compound `"compoundMethodG2_MP2.cmp"` file.

The first four lines are general comments. In the compound files, comments are formatted in the same way as in the normal ORCA input, through the `"#"` symbol.

```
# This is the G2(MP2) composite method based on:
# L. A. Curtiss et al. J. Chem. Phys 104, 5148, (1996)

# PAY ATTENTION TO THE NUMBER OF VALENCE ELECTRONS
```

Next is the declaration of the variables that we are going to use. The structure of the variable directive is given in detail in 9.41.1.1. Here we only note, that it is a good practice to declare all of the variables in the beginning of the file, so that every variable is declared before it is used. One should not forget the final `"End"` to finish the definition of variables.

```
# Define some variables
variable ESmallMP2, EBigMP2, EQCISDT      end
variable DEMP2                             end
variable Scale, ZPE, ZPEScaled             end
variable aElectrons, bElectrons           end
variable alpha, beta, HLC                  end
variable FinalEnergy                       end
```

Then we proceed to the actual series of ORCA calculations. We start with two comments concerning the first calculation. The first comment is a general comment about what the calculation is about (a Hartree-Fock Optimization-Frequencies) and then have an additional comment concerning the index of the calculation (*Calculation 1*). For each ORCA calculation the program connects an index. The numbering here starts from 1. Because there can be many calculations it is a good practice to add a comment referring to the index of the current calculation.

```
# the ZPE correction from HF
# (Calculation 1)
```

Next is the directive `"New_Step"` that introduces a new ORCA calculation. The details for this directive are given in 9.41.1.2. The most important thing to note for the moment, is that, in order for the compound block to understand when the input of the current ORCA job finishes, always end the ORCA input with the directive `"Step_End"` (for details please see 9.41.1.3). Between the `"New_Step"` directive and the `"Step_End"` directive one can insert a normal ORCA input. In case not otherwise defined the geometry of the calculation will be the one from the previous calculation.

```
New_Step
! HF 6-31G(d) VeryTightSCF Opt Freq
STEP_END
```

In the previous example the first calculation is a Frequency calculation using HF method with 6-31G(d) basis set. During this stage ORCA will actually create a separate ORCA Input file named *"basename\_compound\_n.inp"*, where *"n"* is the index of the calculation. Then it will run it as a normal calculation. The output file will be redirected to the *"basename.out"* file but all other files will have specific names for each step. Most importantly the property file corresponding to this step will be the *"basename\_compound\_n\_property.txt"*.

The next line reads the value of the, already declared, variable *"ZPE"* from the property file with the index 1. In order to do so we use the directive Read (for details please see [9.41.1.5](#)).

```
Read ZPE = THERMO_ZPE[1] End
```

Please do not forget the final *"END"*. In this specific case the *"ZPE"* variable corresponds to the Zero Point Energy. It will read its value from the corresponding property file. There is a number of predefined variables that the program will recognise and read. The full list of these predefined variables is given in [Table 9.25](#).

Next we have another ORCA calculation (Calculation 2) that will produce the final geometry for the rest of the calculations.

```
# Optimize at the MP2 level with 6-31G(d)
# (Calculation 2)
New_Step
  ! MP2 6-31G(d) NoFrozenCore VeryTightSCF
STEP_END
```

Next step (Calculation 3) is a calculation with MP2 method using the 6-311G(d,p) basis set. This calculation will assume the geometry from the previous geometry optimization.

```
# The MP2 correlation energy with 6-311G(d,p)
# (Calculation 3)
New_Step
  !MP2 6-311G(d,p)
  %method
    NewNCore Li 2 end
  end
Step_End
```

A technical detail, regarding the method itself, is the use of the *"NewNCore"* directive. We use it here because the number of core electrons is not the same among programs and for Li atom, ORCA does not keep any electrons frozen. In the accompanying \*.cmp file that we supply with ORCA we do not use this directive so one has to choose if he will add this directive or not.

A new feature that is introduced in this step is the *"Alias.Step"* directive (for details please see [9.41.1.4](#)). This is a way to replace the number of the step with something that can be more representative of the step, in this case *"SmallMP2"*.

```
Alias_Step SmallMP2 # Just use SmallMP2 instead of 3
```

Then one can use this string instead of the number of the step in combination with the *"Read"* directive. The *"Alias\_Step"* directive works always for the previous step.

Next step (Calculation 4) is again an MP2 calculation but this time using the larger 6-311+G(3df,2p) basis set. Again after this step we use an alias.

```
# The MP2 correlation energy 6-311+G(3df,2p).
# (Calculation 4)
New_Step
  !MP2 6-311+G(3df,2p)
  %method
    NewNCore Li 2 end
  end
Step_End
Alias_Step BigMP2 # Just use BigMP2 instead of 4
```

In what follows we use the *"Read"* directive to get the values of the correlation energy for the two preceding MP2 calculations. What is important to notice here, is the use of *"SmallMP2"* and *"BigMP2"* in the place of numbers 3 and 4 because we had them previously aliased.

```
Read ESmallMP2 = MP2_Corr_Energy[SmallMP2] End
Read EBigMP2   = MP2_Corr_Energy[BigMP2]   End
```

In the next step we use the second way we have to assign values to variables. This is the *"Assign"* directive (for details please see 9.41.1.6). Please do not forget the final *"End"*. Here we assign to the previously declared *"DEMP2"* variable a value, using the variables *"SmallMP2"* and *"BigMP2"*.

```
# Calculate the DEMP2 correction
Assign DEMP2 = EBigMP2 - ESmallMP2 End
```

We perform one more calculation, (Calculation 5), using QCISD(T) with 6-311G(d,p) and the corresponding total energy is read from the property file.

```
# The total QCISD(T) energy with 6-311G(d,p)
# (Calculation 5)
New_Step
  !QCISD(T) 6-311G(d,p)
  %method
    NewNCore Li 2 end
  end
```

```
Step_End

Read EQCISDT = MDCI_Total_Energy[5] End
```

From that point on we read some additional variables and evaluate a few more.

```
# For HLC correction we need the number of electrons
read aElectrons = MDCI_CORR_ALPHA_ELECTRONS[5] end
read bElectrons = MDCI_CORR_BETA_ELECTRONS[5] end

assign Scale = 0.893 end
assign ZPEScaled = Scale*ZPE end

# The HLC correction. The alpha and beta values come from the
# referenced article.
assign alpha = 4.81 end
assign beta = 0.19 end
assign HLC = (-alpha*bElectrons-beta*aElectrons)/1000 end
```

Finally we assign the variable "*FinalEnergy*" that should produce the G2(MP2) energy for the molecule.

```
# Finally sum all contributions
assign FinalEnergy = EQCISDT + DEMP2 + HLC + ZPEScaled end
```

### 8.22.2 Compound Simple Input

An alternative way to use the compound method is through the simple input line. The syntax there is:

```
Compound[method name]
```

currently the only method names that are recognised are "W2.2", "G2(MP2)", "G2(MP2,SV)" and "G2(MP2,SVP)". A compound calculation using the simple input would look like this:

```
#Use of compound in simple input
! Compound[G2(MP2)]
*xyz 0 1
Li 0.0 0.0 0.0
Li 0.0 0.0 2.5
*
```

When one runs the calculation of a compound method using the simple input, ORCA automatically also generates and stores on disk the corresponding cmp file.

### 8.22.3 Compound Output

Information about the Compound block is printed by default in three different places. One is the normal ORCA output file, the second is a text file named *"basename\_Summary.txt"* and potentially there is a third file named *"basename\_CustomSummary.txt"*.

#### 8.22.3.1 ORCA Output File

The first part with information about the compound block comes in the normal output file. After all ORCA calculations have finished, the ORCA output prints a summary of all declared variables. The variables are printed in the order they were declared. For each variable the *"Variable Name"* is the name the user chose, in the input file, and the *"Value"* gives the final numerical value of the variable. In the following we present the summary of the previous calculation.

```

-----
                        COMPOUND BLOCK
                    SUMMARY OF VARIABLES
-----

Variable Name          Value          Evaluation String
-----
ESMALLMP2              | -0.0186125748 | TMP2Energy.corrEnergy[3]
EBIGMP2                | -0.0206168937 | TMP2Energy.corrEnergy[4]
EQCISDT                | -14.9000433638 | TMDCEnergy.totalEnergy[5]
DEMP2                  | -0.0020043189  | EBIGMP2-ESMALLMP2
SCALE                  | 0.8930000000   | 0.893
ZPE                    | 0.0007778815   | THERMOEnergy.ZPE[1]
ZPESCALED              | 0.0006946482   | SCALE*ZPE
AELECTRONS             | 1               | TMDCEnergy.numOfAlphaCorrE1[5]
BELECTRONS             | 1               | TMDCEnergy.numOfBetaCorrE1[5]
ALPHA                  | 4.8100000000   | 4.81
BETA                   | 0.1900000000   | 0.19
HLC                    | -0.0050000000   | (-ALPHA*BELECTRONS-BETA*AELECTRONS)/1000
FINALENERGY            | -14.9063530345 | EQCISDT+DEMP2+HLC+ZPESCALED
****ORCA TERMINATED NORMALLY****

```

We see that the value we finally get for the total energy is -14.90635. For the same molecule the value the authors give in the article [245] is -14.90640, so there is a minor deviation of 0.05 mHartree, which we believe is due to the technical differences of the programs used.

#### 8.22.3.2 Summary File

The second place where ORCA saves results for the compound block is the file *"basename\_Summary.txt"*. This is a text file with more detailed information concerning the defined variables. Again the ordering follows

the ordering of the declaration. For the example of paragraph 8.22.1 the last three defined variables look like this:

```

-----
-----Details of variable-----
Variable Name      : BETA
Variable ORCName   : BETA
Array index        : 0
Step index         : 5
Geometry Index     : -1
Property Index     : -1
Is Array           : 0
isFunction          : 1
isPredefined       : 0
Object Name        :
Object Member      :
evalString         : 0.19
Data type          : 0
Value              : 0.190000

-----
-----Details of variable-----
Variable Name      : HLC
Variable ORCName   : HLC
Array index        : 0
Step index         : 5
Geometry Index     : -1
Property Index     : -1
Is Array           : 0
isFunction          : 1
isPredefined       : 0
Object Name        :
Object Member      :
evalString         : (-ALPHA*BELECTRONS-BETA*AELECTRONS)/1000
Data type          : 0
Value              : -0.005000

-----
-----Details of variable-----
Variable Name      : FINALENERGY
Variable ORCName   : FINALENERGY
Array index        : 0
Step index         : 5
Geometry Index     : -1
Property Index     : -1

```

```
Is Array      : 0
isFunction    : 1
isPredefined  : 0
Object Name   :
Object Member :
evalString    : EQCISDT+DEMP2+HLC+ZPESCALED
Data type     : 0
Value        : -14.906353
```

### 8.22.3.3 CustomSummary File

The third optional output of compound information is possible through the use of the *"print"* directive (for details please see paragraph 9.41.1.7. If in the cmp file used before we add, before the final end, the following lines:

```
print (" ----- Customized printing for G2(MP2) -----")
print ("The small MP2 energy is: %12.6f While the big MP2 energy
is %12.6f", ESmallMP2, EBigMP2)
print ("The QCISD(T) energy is %12.6f", EQCISDT)
print ("The Final Energy calculated with G2(MP2) is %12.6f", FinalEnergy)
```

then a new file will be created with the name *basename\_CustomSummary.txt* file will be created and it should contain the following text.

```
----- Customized printing for G2(MP2) -----
The small MP2 energy is:   -0.018612 While the big MP2 energy is   -0.020617
The QCISD(T) energy is   -14.900043
The Final Energy calculated with G2(MP2) is   -14.906353
```

## 9 Detailed Documentation

### 9.1 More on Coordinate Input

We will now enter the detailed discussion of the features of ORCA. Note that some examples are still written in the “old syntax” but that there is no need for the user to adopt that old syntax. The new one works as well.

#### 9.1.1 Fragment Specification

The atoms in the molecule can be assigned to certain *fragments*. This helps to organize the output in the population analysis section, is used for the fragment optimization feature, for the local energy decomposition and for multi-level calculations. There are two options to assign atoms to fragments. The first option is to assign a given atom to a given fragment by putting a (n) directly after the atomic symbol. Fragment enumeration starts with fragment 1!

```
%coords
  CTyp  xyz # the type of coordinates xyz or internal
  Charge -2 # the total charge of the molecule
  Mult  2 # the multiplicity = 2S+1
  coords
    Cu(1)  0    0    0
    Cl(2)  2.25 0    0
    Cl(2) -2.25 0    0
    Cl(2)  0    2.25 0
    Cl(2)  0   -2.25 0
  end
end
```

In this example the fragment feature is used to divide the molecule into a “metal” and a “ligand” fragment and consequently the program will print the metal and ligand characters contained in each MO in the population analysis section.

Alternatively you can assign atoms to fragments in the geom block:



```

*xyz -2 2
  Cu  0    0    0
  Cl  2.25 0    0
  Cl -2.25 0    0
  Cl  0    2.25 0
  Cl  0   -2.25 0
*
%geom
Fragments
  1 {0} end    # atom 0 for fragment 1
  2 {1:4} end  # atoms 1 to 4 for fragment 2
end
end

```

## NOTE

- With the second option (geom-fragments) the %geom block has to be written after the coordinate section.
- geom-fragments also works with coordinates that are defined via an external file.
- For the geom-fragments option the atoms are assigned to fragment 1 if no assignment is given.

### 9.1.2 Defining Geometry Parameters and Scanning Potential Energy Surfaces

ORCA lets you define the coordinates of all atoms as functions of user defined geometry parameters. By giving not only a value but a range of values (or a list of values) to this parameters potential energy surfaces can be scanned. In this case the variable `RunTyp` is automatically changed to `Scan`. The format for the parameter specification is straightforward:

```

%coords
CType  internal
Charge 0
Mult   1
pardef
  rCH = 1.09;    # a C-H distance
  ACOH = 120.0;  # a C-O-H angle
  rCO = 1.35, 1.10, 26; # a C-O distance that will be scanned
end
coords
  C  0  0  0  0  0  0
  O  1  0  0  {rCO} 0  0
  H  1  2  0  {rCH} {ACOH} 0
  H  1  2  3  {rCH} {ACOH} 180

```

```
end
end
```

In the example above the geometry of formaldehyde is defined in internal coordinates (the geometry functions work exactly the same way with cartesian coordinates). Each geometrical parameter can be assigned as a function of the geometry parameters by enclosing the function braces, “{}”. For example a function may look like  $\{0.5*\cos(\text{Theta})*\text{rML}+\text{R}\}$ . Note that all trigonometric functions expect their arguments to be in degrees and not radians. The geometry parameters are expected to be defined such that the lengths come out in Ångströms and the angles in degrees. *After* evaluating the functions the coordinates will be converted to atomic units. In the example above the variable `rCO` was defined as a “Scan parameter”. Its value will be changed in 26 steps from 1.3 down to 1.1 and at each point a single point calculation will be done. At the end of the run the program will summarize the total energy at each point. This information can then be copied into the spreadsheet of a graphics program and the potential energy surface can be plotted. Up to three parameters can be scan parameters. In this way grids or cubes of energy (or property) values as a function of geometry can be constructed.

If you want to define a parameter at a series of values rather than evenly spaced intervals, the following syntax is to be used:

```
%coords
CTyp  internal
Charge 0
Mult  1
pardef
  rCH = 1.09; # a C-H distance
  ACOH= 120.0; # a C-O-H angle
  rCO [1.3 1.25 1.22 1.20 1.18 1.15 1.10]; # a C-O distance that will be scanned
end
coords
  C 0 0 0 0 0 0
  O 1 0 0 {rCO} 0 0
  H 1 2 0 {rCH} {ACOH} 0
  H 1 2 3 {rCH} {ACOH} 180
end
end
```

In this example the C-O distance is changed in seven non-equidistant steps. This can be used in order to provide more points close to a minimum or maximum and fewer points at less interesting parts of the surface.

A special feature has also been implemented into ORCA - the parameters themselves can be made functions of the other parameters as in the following (nonsense) example:

```

%coords
CTyp  internal
Charge 0
Mult  1
pardef
  rCOHalf= 0.6;
  rCO    = { 2.0*rCOHalf };
end
coords
  C  0  0  0  0  0  0  0
  O  1  0  0  {rCO}  0  0
  O  1  0  0  {rCO}  180  0
end
end

```

In this example the parameter `rCO` is computed from the parameter `rCOHalf`. In general the geometry is computed (assuming a `Scan` calculation) by (a) incrementing the value of the parameter to be scanned, (b) evaluating the functions that assign values to parameters and (c) evaluating functions that assign values to geometrical variables. Although it is not mandatory it is good practice to *first* define the static or scan-parameters and then define the parameters that are functions of these parameters.

Finally ORCA has some special features that may help to reduce the computational effort for surface scans:

```

%method
SwitchToSOSCF true
    # switches the converger to SOSCF
    # after the first point. SOSCF may
    # converge better than DIIS if the
    # starting orbitals are good.
    # default = false
ReducePrint true # reduce printout after the first
    # point default=true
# The initial guess can be changed after the first
# point. The default is MOREad. The MOs of the pre-
# vious point will in many cases be a very good guess
# for the next point. In some cases however, you may
# want to be more conservative and use a general guess.
ScanGuess  OneElec # the one electron matrix
           Hueckel # the extended Hueckel guess
           PAtom  # the PAtom guess
           PModel # the PAtom guess
           MOREad # MOs of the prev. point
end

```

NOTE:

- You can scan along normal modes of a hessian using the **NMScan** feature as described in section 9.23.8.9.
- The surface scan options are also supported in conjunction with TD-DFT/CIS or MR-CI calculations (see section 9.23.8.7).

### 9.1.3 Mixing internal and Cartesian coordinates

In some cases it may be practical to define some atomic positions in Cartesian and some in internal coordinates. This can be achieved by specifying all coordinates in the `*int` block: using “0 0 0” as reference atoms indicates Cartesian coordinates. Note that for the first atom the flags are “1 1 1”, as “0 0 0” would be the normal values for internal coordinates. Consider, for example, the relaxed surface scan from section 8.2.8, where the methyl group is given first in an arbitrary Cartesian reference frame and then the water molecule is specified in internal coordinates:

```
! UKS B3LYP SV(P) TightSCF Opt SlowConv
%geom scan B 4 0 = 2.0, 1.0, 15 end end
* int 0 2
# First atom - reference atoms 1,1,1 mean Cartesian coordinates
C      1  1  1  -0.865590  1.240463  -2.026957

# Next atoms - reference atoms 0,0,0 mean Cartesian coordinates
H      0  0  0  -1.141534  2.296757  -1.931942
H      0  0  0  -1.135059  0.703085  -2.943344
H      0  0  0  -0.607842  0.670110  -1.127819

# Actual internal coordinates
H      1  2  3   1.999962  100.445   96.050
O      5  1  2   0.984205  164.404   27.073
H      6  5  1   0.972562  103.807   10.843
*
```

Internal and Cartesian coordinates can thus be mixed in any order but it is recommended that the first 3 atoms are specified in Cartesian coordinates in order to define a unique reference frame.

### 9.1.4 Inclusion of Point Charges

In some situations it is desirable to add point charges to the system. In ORCA there are two mechanisms to add point-charges. If you only want to add a few point charges you can “mask” them as atoms as in the following (nonsense) input:

```
# A water dimer
! BP86 def2-SVP

* xyz 0 1
O      1.4190    0.0000    0.0597
H      1.6119    0.0000   -0.8763
H      0.4450    0.0000    0.0898
Q  -0.834  -1.3130    0.0000   -0.0310
Q   0.417  -1.8700    0.7570    0.1651
Q   0.417  -1.8700   -0.7570    0.1651
*
```

Here the “Q”’s define the atoms as point charges. The next four numbers are the magnitude of the point charge and its position. The program will then treat the point charges as atoms with no basis functions and nuclear charges equal to the “Q” values.

If you have thousands of point charges to treat, as in a QM/MM calculation, it is more convenient, and actually necessary, to read the point charges from an external file as in the following example:

```
# A water dimer
! BP86 def2-SVP

% pointcharges "pointcharges.pc"

* xyz 0 1
O      1.4190    0.0000    0.0597
H      1.6119    0.0000   -0.8763
H      0.4450    0.0000    0.0898
*
```

The program will now read the file “pointcharges.pc” that contains the point-charge information and then call the module `orca_pc` which adds the point charge contribution to the one-electron matrix and the nuclear repulsion. The file “pointcharges.pc” is a simple ASCII file in the following format:

```
3
-0.834  -1.3130    0.0000   -0.0310
 0.417  -1.8700    0.7570    0.1651
 0.417  -1.8700   -0.7570    0.1651
```

The first line gives the number of point charges. Each consecutive line gives the magnitude of the point charge (in atomic units) and its position (in Angström units!). However, it should be noted that ORCA treats point charges from an external file differently than “Q” atoms. When using an external point charge file, the interaction between the point charges is not included in the nuclear energy. This behavior originates

from QM/MM, where the interactions among the point charges is done by the MM program. These programs typically use an external point charge file when generating the ORCA input. To add the interaction of the point charges to the nuclear energy, the `DoEQ` keyword is used either in the simple input or the `%method` block as shown below.

```
# A non QM/MM pointcharge calculation
!DoEQ

% pointcharges "pointcharges.pc"

%method
DoEQ true
end
```

## 9.2 Cartesian Index Conventions for EPR and NMR Tensors

The NMR shielding tensor  $\sigma$  and the EPR  $g$  and  $A$  tensors are in general nonsymmetric matrices. It is therefore important to know the conventions used with regard to their cartesian indices. These conventions stipulate the order of the vector–matrix–vector multiplications in the respective spin Hamiltonians. Unless stated otherwise, ORCA adopts the following conventions:

For the NMR shielding tensor the nuclear Zeeman Hamiltonian assumes the form:

$$H_I = -g_N \beta_N \mathbf{B}(\mathbf{1} - \sigma)\mathbf{I}, \quad (9.1)$$

where  $\mathbf{B}$  is the applied magnetic field vector.

For the EPR  $g$  and  $A$  tensors the EPR spin Hamiltonian assumes the form:

$$H_S = \beta_e \mathbf{B}g\mathbf{S} + \mathbf{S}A\mathbf{I}. \quad (9.2)$$

## 9.3 Choice of Computational Model

### 9.3.1 Features Common to All Calculations

The computational model is specified in the block `%method`. The following choices exist:

```
%method
  Method HFGTO # Hartree-Fock with GTOs (synonym HF)
         DFGTO # Density Functional with GTOs (syn. DFT)
         MP2   # Second order Moeller-Plesset
         CNDO  # complete neglect of differential overlap
```

```

        INDO # intermediate neglect of d. o.
        NDDO # neglect of diatomic d. o.
    end

```

In the case of Hartree-Fock calculations [59] nothing else is required in this block. Density functional calculations [246, 247] need slightly more attention.

The `RunType` (=type of calculation to be performed) is chosen as follows:

```

%method
    RunType Energy # single point calc. (default)
            Gradient # single point energy and gradient
            Opt # Geometry optimization
            MD # Molecular dynamics
            Scan # scan of geometric parameters
end

```

You can tell the main program the explicit names and positions of the other modules. In this way you could in principle also interface your own programs to ORCA as long as they respect the input/output conventions used in ORCA (which are, however, reasonably complicated).

```

%method
    **** the name of the SCF program
    ProgSCF "MySCFProg.exe"
    **** the name of the GTO integral program
    ProgGTOInt "MyGTOIntProg.exe"
    **** the name of the MP2 module
    ProgMP2 "MyProgMP2.exe"
    **** the name of the plot program
    ProgPlot "MyPlotProgram.exe"
    **** the name of the SCF gradient program
    ProgSCFGrad "MySCFGradientProg.exe"
    **** the name of the geometry relaxation program
    ProgGStep "MyProgGStep.exe"
    **** the name of the molecular dynamics program
    ProgMD "MyProgMD.exe"
    **** the name of the moment integral program
    ProgMom "MyProgMom.exe"
    # *** the name of the EPR/NMR module
    ProgEPRNMR "MyProgEPRNMR.exe"
    **** the name of the CP-SCF program
    ProgCPSCF "MyProgCPSCF.exe"
    # *** the name of the CI-singles and TD-DFT module
    ProgCIS "MyProgCIS.exe"

```

```
# *** the name of the Relativistics module
ProgREL      "MyProgREL.exe"
end
```

For example, if the executables are all located in the same run directory (and the PATH variable contains this directory!) use:

```
%method
  ProgSCF      "orca_scf.exe"
  ProgGTOInt   "orca_gtoint.exe"
  ProgMP2      "orca_mp2.exe"
  ProgPlot     "orca_plot.exe"
  ProgSCFGrad  "orca_scfgrad.exe"
  ProgGStep    "orca_gstep.exe"
  ProgMD       "orca_md.exe"
  ProgMom      "orca_mom.exe"
  ProgCPSCF    "orca_cpscf.exe"
  ProgEPRNMR   "orca_eprnmr.exe"
  ProgCIS      "orca_cis.exe"
  ProgRel      "orca_rel.exe"
  ProgMDCI     "orca_mdci.exe"
end
```

## 9.3.2 Density Functional Calculations

### 9.3.2.1 Choice of Functional

**Basic Choice of Density Functional.** If you are doing a DFT calculation [246, 247], the following choices for local and gradient corrected density functionals are available (see also simple input keywords in section 6.2.2):

```
%method
# Choices for ‘Functional’. If no reference is given,
# look further below for the references for individual
# exchange and correlation parts
Functional
*****
# Local functionals
*****
HFS      # Hartree-Fock Slater (Slater exchange only)
XAlpha   # The famous old Slater Xa theory
LSD      # Local spin density (VWN-5A form)
VWN5     # Local spin density (VWN-5)
```



```
VWN3      # Local spin density (VWN-3)
PWLDA     # Local spin density (PW-LDA)
*****
# 'Pure' GGA functionals
*****
BNULL     # Becke '88 exchange, no corr.
BVWN      # Becke '88 exchange, VWN-5 corr.
BP        # Becke '88 X-Perdew 86 correlation
PW91      # Perdew-Wang GGA-II '91 func.
mPWPW     # Modified PW with PW correlation
mPWLYP    # same with LYP correlation
BLYP      # Becke X with LYP correlation
GP        # Gill '96 X, Perdew '86 corr.
GLYP      # Gill '96 X with LYP correlation
PBE       # Perdew-Burke-Ernzerhof
revPBE    # Revised PBE (exchange scaling) [248]
RPBE      # Revised PBE (functional form of X) [249]
PWP       # PW91 exchange + P86 correlation
OLYP      # the optimized exchange and LYP
OPBE      # the optimized exchange and PBE
XLYP      # the Xu/Goddard exchange and LYP
B97-D     # Grimme's GGA including D2 dispersion correction
B97-D3    # Grimme's GGA including D3 dispersion correction
PW86PBE   # as used for vdW-DF and related [250] [251] [252]
RPW86PBE  # revised version of the exchange functional [253]
*****
# Meta GGA functionals
*****
M06L      # Truhlar's semi-local functional [254]
TPSS      # the TPSS functional
revTPSS   # revised TPSS [255] [256]
SCANfunc  # Perdew's SCAN functional [257]
*****
# Hybrid functionals
*****
B1LYP     # One parameter Hybrid of BLYP
B3LYP     # Three parameter Hybrid of BLYP [258]
B1P       # Analogous with Perdew correlation
B3P       # Analogous with Perdew correlation
G1LYP     # 1 par. analog with Gill 96 X
G3LYP     # 3 par. analog with Gill 96 X
G1P       # similar with P correlation
G3P       # similar with P correlation
PBE0      # 1 parameter version of PBE [259]
PWP1      # 1 parameter version of PWP (analogous to PBE0)
```

```

M06      # Truhlar's 2006 low-HF hybrid [260]
M06-2X   # Truhlar's 2006 high-HF hybrid [260]
mPW1PW   # 1 parameter version of mPWPW (analogous to PBE0)
mPW1LYP  # 2 parameter version of mPWLYP (analogous to PBE0)
PW91_0   # 1 parameter version of PW91 (analogous to PBE0)
O3LYP    # 3 parameter version of OLYP [261]
X3LYP    # 3 parameter version of XLYP [262]
PW6B95   # Hybrid functional by Truhlar [263]
B97      # Becke's original hybrid
BHANDHLYP # Half-and-half Becke hybrid functional [264]
#*****
# Range-Separated Hybrid functionals
#*****
wB97      # Head-Gordon's fully variable DF [127]
wB97X     # Head-Gordon's DF with minimal Fock exchange [127]
wB97X-D3  # Chai's refit incl. D3 correction [128]
wB97X-V   # Head-Gordon's DF with nonlocal correlation [129]
wB97X-D3BJ # Head-Gordon's DF with D3BJ correction [131]
CAM-B3LYP # Handy's fit [125]
LC-BLYP   # Hirao's original application [126]
#*****
# Meta Hybrid functionals
#*****
TPSSh     # hybrid version of TPSS with 10% HF exchange
TPSS0     # hybrid version of TPSS with 25% HF exchange
#*****
# Double-Hybrid functionals (mix in MP2)
#*****
B2PLYP    # Grimme's 2006 double-hybrid [110]
mPW2PLYP  # Schwabe/Grimme improved double-hybrid [111]
B2GP-PLYP # Martin's refit of B2PLYP [113]
B2K-PLYP  # Martin's refit of B2PLYP [113]
B2T-PLYP  # Martin's refit of B2PLYP [113]
PWPB95    # Recent Grimme double-hybrid [114]
#*****
# Range-Separated Double-Hybrid functionals
#*****
wB2PLYP   # Goerigk's range-separated DHDF for excitation energies [132]
wB2GP-PLYP # Goerigk's range-separated DHDF for excitation energies [132]

end

```

Note that **Functional** is a *compound key*. It chooses specific values for the variables **Exchange**, **Correlation** and **ACM** described below. If given as a simple input keyword, in some cases, it will also activate a dispersion correction. You can explicitly give these variables instead or in addition to **Functional**. However, make sure that you specify these variables *after* you have assigned a value to **Functional** or the values of **Exchange**,

Correlation and ACM will be reset to the values chosen by Functional.

**Empirical Parameters in Density Functionals.** Some of the functionals incorporate empirical parameters that can be changed to improve agreement with experiment. In ORCA there is some freedom to change functional parameters. Currently there are several parameters that can be changed (other than the parameters used in the hybrid functionals). The first of these parameters is  $\alpha$  of Slaters  $X_\alpha$  method. Theoretically it has a value of  $2/3$  and this is used in the HFS and LSD functionals. However, exchange is about 10% underestimated by this approximation (a very large number!) and a value around 0.70-0.75 seems to be better for molecules. The second parameter is the parameter  $\beta$  for Becke's gradient corrected exchange functional. Becke has determined the value 0.0042 by fitting the exchange energies for rare gas atoms. There is some evidence that with smaller basis sets for molecules a slightly smaller value such as 0.0039 gives improved results. The final parameter is the value  $\kappa$  occurring in the PBE exchange functional. It has been given the value 0.804 by Perdew et al. in order to satisfy the Lieb-Oxford bound. Subsequently other workers have argued that a larger value for this parameter (around 1.2) gives better energetics and this is explored in the revPBE functional. Note that it also has been shown that while revPBE gives slightly better energetics it also gives slightly poorer geometries. Within the PBE correlation functional, there is also the  $\beta_C$  (not to be confused with the  $\beta$  exchange parameter in Becke's exchange functional). Its original value in the PBE functional is  $\beta_C = 0.066725$ , but modified variants exist, e.g., the PBEsol functional, or the PBEh-3c compound method. Furthermore, the  $\mu$  parameter in the PBE exchange functional may be modified. In the original formulation it is related to  $\beta_C$  via  $\mu = \beta_C \frac{\pi^2}{3}$ , but has been changed in the latter variants as well.

```
%method
XAlpha  0.75      # Slater's alpha parameter (default 2/3)
XBeta   0.0039   # Becke's beta parameter
                # (default 0.0042)
XKappa  0.804    # PBE(exchange) kappa parameter (default 0.804)
CBetaPBE 0.066725 # PBE(correlation) beta (default 0.066725)
XMuePBE 0.21952  # PBE(exchange) mue parameter (default 0.21952)
end
```

**Specifying Exchange and Correlation approximations individually.** The following variables are available for specifying the exchange and correlation approximations individually and to construct user defined hybrid or "extended" hybrid functionals:

```
%method
Exchange  X_NOX      # no exchange
           X_SLATER  # Slaters local exchange [265] [266]
           X_B88     # Becke 88 gradient exchange [267]
           X_G96     # Gill 96 gradient exchange [268]
           X_PW91    # Perdew-Wang 91 gradient exchange [269] [270]
           X_mPW     # Adamo-Barone modification of PW [271]
           X_PBE     # PBE exchange [252]
           X_RPBE    # RPBE [249]
           X_OPTX    # Hoe/Cohen/Handy's optimized exchange [272]
           X_X       # Xu/Goddard [262]
```

```

X_TPSS      # TPSS meta GGA exchange [273]
X_B97D      # Grimme's modified exchange for the B97-D GGA [1]
X_B97BECKE  # Becke's original exchange for the B97 hybrid [274]
X_SCAN      # Perdew's constrained exchange for the SCAN mGGA [257]
Correlation C_NOC      # no correlation
C_VWN5      # Local VWN-V parameters [275]
C_VWN3      # Local VWN-III parameters [275]
C_PWLDA     # Local PW '91 [276]
C_P86       # Perdew '86 correlation [277]
C_PW91      # Perdew-Wang '91 correlation [269]
C_PBE       # PBE correlation [252]
C_LYP       # LYP correlation [278]
C_TPSS      # TPSS meta-GGA correlation [273]
C_B97D      # Grimme's modified correlation for the B97-D GGA [1]
C_B97BECKE  # Becke's original correlation for the B97 hybrid [274]
C_SCAN      # Perdew's constrained correlation for the SCAN mGGA [257]
# for hybrid functionals. Reference, Becke [264]
ACM  ACM-A, ACM-B, ACM-C
      # ACM-A: fraction of HF-exchange in hybrid DFT
      # ACM-B: scaling of GGA part of DFT exchange
      # ACM-C: scaling of GGA part of DFT correlation
# "extended" hybrid functional
ScalLDAC 1.0      # scaling of the LDA correlation part
ScalMP2C 0.0      # fraction of MP2 correlation mixed into
                  # the density functional
end

```

**Hybrid Density Functionals.** The hybrid DFs [264,279] are invoked by choosing a nonzero value for the variable `ACM`. (`ACM` stands for “adiabatic connection model”). Specifically, these functionals have the following form:

$$E_{XC} = aE_{HF}^X + (1 - a)E_{LSD}^X + bE_{GGA}^X + E_{LSD}^C + cE_{GGA}^C \quad (9.3)$$

Here,  $E_{XC}$  is the total exchange/correlation energy,  $E_{HF}^X$  is the Hartree-Fock exchange,  $E_{LSD}^X$  is the local (Slater) exchange,  $E_{GGA}^X$  is the gradient correction to the exchange,  $E_{LSD}^C$  is the local, spin-density based part of the correlation energy and  $E_{GGA}^C$  is the gradient correction to the correlation energy. This brings us to a slightly awkward subject: several hybrid functionals with the same name give different values in different programs. The reason for this is that they either choose slightly different default values for the parameters  $a$ ,  $b$  and  $c$  and or they differ in the way they treat the local part of the correlation energy. Different parameterizations exist. The most popular is due to Vosko, Wilk and Nusair (VWN, [275]). However, VWN in their classic paper give two sets of parameters - one in the main body (parameterization of RPA results; known as VWN-III) and one in their table 5 of correlation energies (parameterization of the Ceperley/Alder Monte Carlo results; known as VWN-V). Some programs choose one set, others the other. In addition a slightly better fit to the uniform electron gas has been produced by Perdew and Wang [276]. The results

from this fit are very similar to what the parameters **VWN5** produce (the fit to the Ceperley Alder results) whereas **VWN3** (fit to the RPA results) produces quite different values. To be short - in **ORCA** almost all functionals choose **PWLDA** as the underlying LDA functional. A special situation arises if **LYP** is the correlation functional [278]. **LYP** itself is *not* a correction to the correlation but includes the full correlation. It is therefore used in the **B3LYP** method as:

$$E_{\text{B3LYP}}^{\text{C}} = E_{\text{LSD}}^{\text{C}} + c(E_{\text{LYP}}^{\text{C}} - E_{\text{LSD}}^{\text{C}}) \quad (9.4)$$

In **ORCA** **VWN5** is chosen for the local correlation part. This choice is consistent with the TurboMole program [280–282] but not with the Gaussian program [283]. However, the user has full control over this point. You can choose the underlying local part of any correlation functional with the variable **LDAOpt**:

```
%method
  LDAOpt  C_PWLDA
          C_VWN5
          C_VWN3
end
```

Specifying **C.VWN3** for **LDAOpt** together with **Functional=B3LYP** should give results very close to the **B3LYP** functional as implemented in the Gaussian series of programs<sup>1</sup>.

In particular for the popular **B3LYP** functional the following aliases are defined in order to facilitate comparisons with other major electronic structure packages:

```
%method
  Functional B3LYP      # consistent with TurboMole
                B3LYP_TM # consistent with TurboMole
                # = Functional= B3LYP
                #   LDAOpt   = C_VWN5;
                B3LYP_G  # consistent with Gaussian
                # = Functional= B3LYP
                #   LDAOpt   = C_VWN3;
end
```

**One Parameter Hybrid Density Functionals.** A few words on the one parameter hybrid methods appears in order. Through the underlying LDA dependence of the three parameter hybrids different programs give different answers because they differ in the underlying LDA. On the other hand, it has recently been argued from theoretical reasoning that the optimal mixing ratio for DFT and HF exchange is 0.25 [285]. Furthermore numerical calculations have shown that the results of using this fixed ratio and *not* scaling the GGA correlation or exchange are as good as the original three parameter hybrids [286]. I personally sympathize with these ideas because they are based on theory and they remove some arbitrariness from the hybrid procedures. Also the slightly higher HF-exchange (0.25 in favor of 0.20 used in the original three

<sup>1</sup>There is some evidence that the version used in the Gaussian program gives miniscule better results in molecular applications than the TurboMole variant but the differences are very small [284]

parameter hybrids) is, I believe, in the right direction. Thus the one parameter hybrids have the simple form:

$$E_{XC} = E_{DFT}^X + a' (E_{HF}^X - E_{DFT}^X) + E_{DFT}^C \quad (9.5)$$

with  $a' = \frac{1}{4}$  which is the same as putting:  $a = a'$ ,  $b = 1 - a'$  and  $c = 1$  in the three parameter hybrids and this is how it is implemented. The one parameter hybrid **PBE0** has been advertised as a hybrid functional of overall well balanced accuracy [259].

**Extended “double-hybrid” functionals.** In addition to mixing the HF-exchange into a given DF, Grimme has proposed to mix in a fraction of the MP2 correlation energy calculated with hybrid DFT orbitals. [110] Such functionals may be referred to as “extended” hybrid functionals. Grimme’s expression is:

$$E_{XC} = aE_X^{HF} + (1 - a)E_X^{DFT} + (1 - c)E_C^{DFT} + cE_C^{MP2} \quad (9.6)$$

Such functionals can be user-defined in ORCA as follows:

```
%method
  ScalHFX = a
  ScalDFX = 1-a
  ScalGGAC = 1-c
  ScalLDAC = 1-c
  ScalMP2C = c
end
```

Grimme recommends the B88 exchange functional, the LYP correlation functional and the parameters  $a=0.53$  and  $c=0.27$ . This gives the B2PLYP functional which appears to be a fair bit better than B3LYP based on Grimme’s detailed evaluation study.

Presently, this methodology covers single points, analytic gradients (hence all forms of geometry optimization, relaxed scans, and transition state searches), and frequencies and other second derivatives (without the frozen core approximation in the MP2 part). Note that you need to choose `%mp2 density relaxed end` in order to get the correct response density which is consistent with first order properties as analytic derivatives. By default this density is not calculated since its construction adds significant overhead to the calculation. Therefore you have to specifically request it if you want to look at the consistent density. You can also choose `%mp2 density unrelaxed end` which would give you the unrelaxed (expectation value like) density of the method at considerably less computational cost. However, this is not recommended since the changes to the relaxed density are considerable in our experience and the unrelaxed density has a much weaker theoretical status than its relaxed counterpart.

**Range-separated hybrid functionals.** ORCA supports functionals based on the error function splitting of the two-electron operator used for exchange as first realized by Hirao and coworkers [124]:

$$r_{12}^{-1} = \underbrace{\text{erfc}(\mu \cdot r_{12}) \cdot r_{12}^{-1}}_{\text{SR}} + \underbrace{\text{erf}(\mu \cdot r_{12}) \cdot r_{12}^{-1}}_{\text{LR}} \quad (9.7)$$

where  $\text{erf}(x) = \frac{2}{\sqrt{\pi}} \int_0^x \exp(-t^2) dt$  and  $\text{erfc}(x) = 1 - \text{erf}(x)$ . Note that the splitting is only applied to exchange; one-electron parts of the Hamiltonian, the electron-electron Coulomb interaction and the approximation for the DFT correlation are not affected. Later, Handy and coworkers generalized the ansatz to: [125]

$$r_{12}^{-1} = \underbrace{\frac{1 - [\alpha + \beta \cdot \text{erf}(\mu \cdot r_{12})]}{r_{12}^{-1}}}_{\text{SR}} + \underbrace{\frac{\alpha + \beta \cdot \text{erf}(\mu \cdot r_{12})}{r_{12}^{-1}}}_{\text{LR}} \quad (9.8)$$

The splitting has been described in graphical form (according to Handy and coworkers), along the terminology of ORCA, in Figure 9.1:

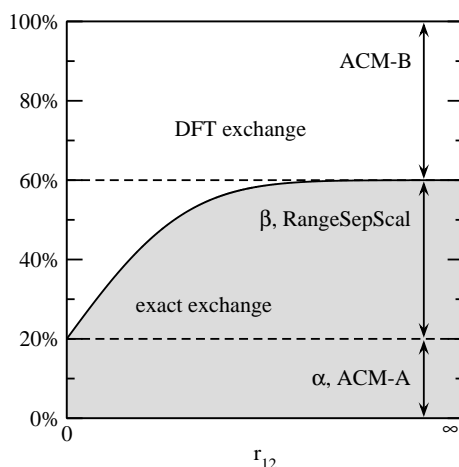

Figure 9.1: Graphical description of the Range-Separation ansatz. The gray area corresponds to Hartree-Fock exchange.  $\alpha$  and  $\beta$  follow Handy’s terminology. [125]

The splitting has been used to define the  $\omega$ B97 family of functionals where the short-range part (SR) is described by DFT exchange and the long-range part by exact exchange/Hartree-Fock exchange. The same is true for CAM-B3LYP and LC-BLYP. It is possible to use a fixed amount of Hartree-Fock exchange (EXX) and/or a fixed amount of DFT exchange in this ansatz.

Functional	Keyword	fixed EXX	variable part	$\mu/\text{bohr}^{-1}$	fixed DFT-X	Reference
$\omega$ B97	WB97	—	100%	0.40	—	[127]
$\omega$ B97X	WB97X	15.7706%	84.2294%	0.30	—	[127]
$\omega$ B97X-D3	WB97X-D3	19.5728%	80.4272%	0.25	—	[128]
$\omega$ B97X-V	WB97X-V	16.7%	83.3%	0.30	—	[129]
$\omega$ B97X-D3BJ	WB97X-D3BJ	16.7%	83.3%	0.30	—	[131]
CAM-B3LYP	CAM-B3LYP	19%	46%	0.33	35%	[125]
LC-BLYP	LC-BLYP	—	100%	0.33	—	[126]

The currently available speed-up options are RIJONX and RIJCOSX. Otherwise, integral-direct single-point calculations, calculations involving the first nuclear gradient (i.e. geometry optimizations), frequency calculations, TDDFT, TDDFT nuclear gradient, and EPR/NMR calculations are the only supported job types thus far. In principle, it is possible to change the amount of fixed Hartree-Fock exchange (ACM-A) and the amount of variable exchange (RangeSepScal) and  $\mu$ , though this is not recommended. The amount of fixed DFT Exchange (ACM-B) can only be changed for CAM-B3LYP and LC-BLYP. In other words, ACM-B

is ignored by the  $\omega$ B97 approaches, because no corresponding  $\mu$ -independent exchange functional has been defined.

```
! RKS CAM-B3LYP SVP RIJONX def2/J

%method
  RangeSepEXX  True  # must be set
  RangeSepMu   0.25  # should not be set to 0.0 or below
  RangeSepScal 0.7   # should sum to 1 with ACM-A and ACM-B
  ACM 0.2, 0.1, 1.0 # ACM-A, ACM-B, ACM-C
end

* xyz 0 1
H 0.0 0.0 0.0
H 0.0 0.0 0.7
*
```

Note: For information on the ACM formalism, see preceding section called “Specifying Exchange and Correlation approximations individually”. While it is technically possible to choose an exchange functional that has no  $\mu$ -dependence, this makes conceptually no sense.

### 9.3.2.2 Libxc Functionals

Since ORCA 4.2 it is possible to use the functionals provided by Libxc<sup>2</sup> within the ORCA framework. The Libxc version used by ORCA is printed at the beginning of the output (at the time of writing: version 4.2.3). For reference, see [287].

The complete list of functionals available via the Libxc interface can always be inspected by typing at the command line

```
orca -libxcfunctionals
```

The list of functionals has the following form:

```
Functionals available via LibXC:
No. :    ID / Name
0:      1 / lda_x
1:      2 / lda_c_wigner
2:      3 / lda_c_rpa
3:      4 / lda_c_hl
4:      5 / lda_c_gl
5:      6 / lda_c_xalpha
6:      7 / lda_c_vwn
```

<sup>2</sup><https://tddft.org/programs/libxc/>



```
7:      8 / lda_c_vwn_rpa
8:      9 / lda_c_pz
9:     10 / lda_c_pz_mod
10:    11 / lda_c_ob_pz
11:    12 / lda_c_pw
12:    13 / lda_c_pw_mod
13:    14 / lda_c_ob_pw
14:    15 / lda_c_2d_amgb
15:    16 / lda_c_2d_prm
16:    17 / lda_c_vbh
17:    18 / lda_c_1d_csc
18:    19 / lda_x_2d
19:    20 / lda_xc_teter93
20:    21 / lda_x_1d
...

```

Correlation functionals carry a `'_c_'` in their names, exchange functionals an `'_x_'`, whereas combined exchange correlation functionals carry an `'_xc_'`.

Specification of Libxc functionals follows along the lines of the standard ORCA style:

```
%method
method dft
functional hyb_gga_xc_b3lyp
end

```

or in the case of separate specifications

```
%method
method dft
exchange mgga_x_m06_l
correlation mgga_c_m06_l
end

```

The Libxc interface does not provide the flexibility of the standard ORCA functional definitions, that is, it is not possible to modify internal function parameters. All functionals are supposed to be used as they are.

At this time there are restrictions for the Libxc interface in ORCA namely

1. *2nd derivatives are not supported for Meta-GGAs*
2. *CAM like functionals are not supported*
3. *Double-hybrid functionals are not supported*

### 9.3.2.3 Choice of Integration Grid

The next subject of importance for the DFT calculation is the size of the integration grid for numerical integration. Three-dimensional numerical quadrature is necessary due to the complicated analytical form of the exchange-correlation potential (and energy). The expressions for these quantities are so complicated that there is no hope of finding analytical solutions to the required integrals and some numerical approximation, commonly three-dimensional numerical integration, is necessary. The numerical integration [288–293] is a major step in any DFT calculation and if the RI approximation [291–297] is used for the Coulomb part it usually dominates the total wall clock time.

**Accuracy.** The good news about the numerical integration is that the effort only increases approximately linearly with the molecular size such as to make calculations on relatively large molecules not prohibitive [290,298–300]. The bad news about numerical integration is that it is not trivial to make it highly accurate. Especially if you choose relatively small grids it is advisable to check that the results are converged (say to at least  $\approx 1$  mEh) by reconverging the calculation with a larger grid (**Grid**) and higher radial integral accuracy (**IntAcc**). As a rule of thumb the error in the numerically integrated total electron density is on the same order of magnitude as the error in the numerically integrated XC energy [289]<sup>3</sup>. Therefore the program prints this information each iteration (**Num. Int. El. : ...**).

**Rotational Invariance.** Through the very fact that a grid is used, the total energy depends on the molecular orientation which is of course unphysical [301,302]. Unless the integration grid is large enough to make the dependence negligible it is therefore not a good idea to calculate closely related molecules in grossly different orientations. This unpleasant feature arises because ORCA does not yet have a “standard orientation” for molecules like other programs. Note that other programs also have that rotational variance problem but they hide it through employment of a standard orientation. Grid free methods to integrate the XC part are known [303–305] and they remove these problems. However, they will probably not be implemented in the near future into ORCA because they have a less favorable computational scaling than the numerical integration, requiring a large additional  $O(N^3)$  diagonalization at each iteration.

**Choice of Grid.** Several default grids are available in ORCA. They are chosen by specifying the variable **Grid**.

```
%method
  Grid 0 # product grid
        1 # Lebedev 50 (not recommended)
        2 # Lebedev 110 points (default for SCF iterations)
        3 # Lebedev 194 points (more accurate)
        4 # Lebedev 302 points (default for FinalGrid)
        5 # Lebedev 434 points (large)
        6 # Lebedev 590 points (larger)
        7 # Lebedev 770 points (very large)
end
```

Like **Functional**, **Grid** is merely a compound variable that affects several other variables that control the details of grid design. Any of these variables can be specified *after* **Grid** in order to change the default values.

<sup>3</sup>Actually, the XC energy and potential are somewhat smoother than the density itself leading to the expectation that the error in the density is a pessimistic estimate of the error in the XC energy.

In general the grid consists of a series of radial shells around each atom and an angular grid for each radial shell.

**Specifying Grid parameters Individually.** A particular radial integration method<sup>4</sup> is determined by specifying `RadialGrid`. In my hands, the default, `GaussChebyshev` [289,306], is the most efficient and it is not recommended to change to `EulerMcLaurin` [290,298–300] integration. The number of radial points is determined by the parameter `IntAcc`. From `IntAcc` the number of radial shells for a given atom is computed as (taken from Krack and Köster [306]  $\varepsilon = 10^{-\text{IntAcc}}$ ):

$$n_{\text{rad}}(A) = -5(3 \log \varepsilon - n_A + 8) \quad (9.9)$$

where  $n_A$  is the row of the periodic table of element  $A$ . The defaults for `IntAcc` range from  $\approx 3.7$  to  $\approx 5.5$ .<sup>5</sup> It is not recommended to go below 3.5. `AngularGrid` specifies the *largest* angular grid to be used (see below).

If `SimpleGrid` is chosen a product integration is performed over the angular variables with a Gauss-Legendre integration for  $\theta$  and equally spaced points for  $\varphi$  [290,298–300]. This integration is useful because it is open ended - the number of points can be increased *ad infinitum*. It is however, difficult to imagine situations where the largest Lebedev grid is still too small. The Lebedev grids [307–313] are generally more efficient (theoretically by a factor 1.5). For the `SimpleGrid` the parameter `NThetaMax` is the number to multiply  $n_{\text{rad}}$  with to obtain the maximum number of  $\theta$  points for a given atom. The number of  $\varphi$  points is automatically chosen for a given  $\theta$  based on a recommendation by Treutler and Ahlrichs and avoids crowding of points near the poles [289].

Finally `BFCut` and `WeightCut` are thresholds. If a gridpoint has a weight smaller than `WeightCut` it is simply neglected (Becke scheme). If the weight scheme is chosen according to `WeightAtomXC`, the grid point is also neglected if it gives a contribution of  $< \text{WeightCut}$  to the promolecular density which is constructed from a superposition of spherically symmetric atomic densities. `BFCut` determines when to neglect the contribution of a given basis function to a given gridpoint or the contribution of a given basis function product to the total density at a given gridpoint. There was extensive experimentation with these values and they should probably not be changed. In particular, the results may be quite sensitive to `WeightCut` (larger values are not recommended) but should be quite stable with `BFCut` (smaller values should not change the energy appreciably but may significantly raise the computation time).

```
%method
RadialGrid GaussChebyshev # (default)
            EulerMcLaurin
AngularGrid Lebedev50 # =1
            Lebedev110 # =2
            Lebedev194 # =3 (default)
            Lebedev302 # =4
            Lebedev434 # =5
            Lebedev590 # =6
```

<sup>4</sup>For the experts - ORCA always uses the mapping M3 and also the atomic size adjustments of Treutler and Ahlrichs in the radial integration.

<sup>5</sup>In general it is usually the angular integration that limits the accuracy. Thus it is a questionable strategy to choose a small angular grid and then increase `IntAcc` to a large value.

```

Lebedev770 # =7
SimpleGrid # =0
IntAcc      5.0 # determines no. of radial points
NThetaMax  0.7 # only for AngularGrid=0
GridPruning 0 # no Pruning
            1 # Grid pruning algorithm 1
            2 # Grid pruning algorithm 2 (no longer there)
            3 # Grid pruning algorithm 3 (default)
            4 # Adaptive grid pruning (no longer there)
WeightScheme Weight_Becke # default. The Becke weight scheme
Weight_Atomic # Choose weights from
               # superposition of atomic
               # exchange densities. Good choice
               # for DFT!
HGridReduced true # Reduce grids for H and He by one
                 # unit (recommended)
BFCut       1e-10 # basis fcn. cut. Is adjusted according to
                 # convergence tolerances
WeightCut   1e-14 # grid weight cut. default: 1e-14
end

```

**Grid pruning.** Like most other programs ORCA “prunes” the angular grids [290,298–300]. It is well known that the radial shells close to the nucleus need less angular grid points to achieve high accuracy while those in the bonding region need larger angular grids. Taking this into account one can save large numbers of grid points (and therefore computation time) by using smaller angular grids close to the nuclei. There was some experimentation with this feature and the defaults should probably not be changed.

- **GridPruning=3** Here the radial integration is divided into five domains that defined through the numbers  $\gamma_1$  to  $\gamma_4$  [290,298–300]. There are spheres defined by  $\gamma_i R_{\max}$ , where  $R_{\max}$  is Clementi’s radius of the outermost valence orbital [314]. The angular grids are used in order  $n_g-3, n_g-2, n_g-1, n_g, n_g-1$  where  $n_g$  is the size of the largest angular grid. For example for **AngularGrid=4** the Lebedev grids with 50, 110, 194, 302, 194 points are used in the domains one to five. In my experience this leads to significant reduction in the number of points as well as small errors (on the order of some  $\mu E_h$ ) relative to the unpruned grids of the same size.

**Default Grids** Having specified the individual parameters, the default grids are characterized by the following settings:

Grid <sup>c</sup>	AngularGrid	IntAcc	H,He <sup>d</sup>	Li-Ne <sup>d</sup>	Na-Ar <sup>d</sup>	K-Kr <sup>d</sup>
0	SimpleGrid	4.34 <sup>a</sup>	30	35	40	45
1	Lebedev50	4.34	30	35	40	45
2	Lebedev110	4.34	30	35	40	45
3	Lebedev194	4.34	30	35	40	45
4	Lebedev302	4.67	30	35	40	45
5	Lebedev434	5.01	35	40	45	50

6	Lebedev590	5.34	40	45	50	55
7	Lebedev770	5.67	45	50	55	60

<sup>a</sup> NThetaMax=0.4 for Grid 0.

<sup>b</sup> The choice of IntAcc was such that there is no further improvement in the accuracy with more radial points

<sup>c</sup> for all grids GridPruning=3, RadialGrid=GaussChebyshev, HGridReduce=true (except grid 0)

<sup>d</sup> Number of radial points

If no value for **Grid** is specified in the input, **Grid=2** is used for the SCF iterations and **Grid=4** for the final energy (*vide infra*).

**Multigrid feature.** The TurboMole developers [280–282] have advocated a method where the SCF iterations are done with a small grid and gradients and final energies are evaluated on a larger, more accurate grid [289]. Overall this gives a substantial improvement in speed with no significant loss in accuracy as long as the smaller grid for the SCF iterations is large enough such that it does not produce significant errors in the final density.

Using the multigrid feature in ORCA is essentially very easy:

```
%method
  FinalGrid 4 # grid to use for the final energy
              # evaluation
end
```

The grid parameters of the final grid can also be individually specified:

```
%method
  RadialGrid_fin   GaussChebyshev
  AngularGrid_fin  Lebedev434
  IntAcc_fin       5.0
  NThetaMax_fin   0.7
  GridPruning_fin  0
  WeightScheme_fin Weight_Becke
  HGridReduced_fin true
end
```

By default the multigrid feature *is* used and the final grid defaults to grid 4. If you do not want to use the multigrid feature you have to specify:

```
%method
  UseFinalGrid false
End
Or
! NoFinalGrid
```

CAUTION:

- if you use a large grid (i.e. `Grid=6`) and forget to turn off the multigrid feature the energies you get are only as accurate as `Grid 4`.

**Post-SCF-GGA Option.** For many molecules the cost of evaluating the XC energy and potential on a three dimensional grid will dominate the overall computational cost. At the GGA level (functionals other than the local density approximation, LSD and HFS, that incorporate the density gradient) it is often found that the self-consistent electron distribution is rather similar to that obtained from a LSD calculation. However, LSD calculations need a little bit less time because the derivatives of the basis functions at the grid points are not needed. It may therefore be a sensible approach to calculate the self-consistent electron and spin densities at the LSD level and then obtain the final total energy at the GGA level. This was advocated by the ADF developers.

This feature is invoked in ORCA by using:

```
%method
  PostSCFGGA true
end
```

What this does is to use the PWLDA local approximation in the SCF iterations and obtain the final energy at whatever functional was chosen in the input file.

*More recent test calculations reveal that the performance gain from using this feature is truly minimal while the errors introduced in the final energies are large. Further use of this feature is therefore strongly discouraged.*

**SpecialGrid Option.** Sometimes you will like to increase the integration accuracy for some atoms that need special care while it is not necessary to enlarge the grid generally. This situation for example arises when the basis set contains very steep functions on a few atoms that are required in order to calculate core properties such as isotropic hyperfine couplings. ORCA provides you with a basic mechanism to increase the radial integration accuracy for a few atoms while maintaining the chosen grid for all others.

```
%method
  # a maximum of 64 assignments can be made
  # in = 0 : no changes are made
  # in > 0 : the grid will be changed for all atoms with
  #           atomic number=in to IntAcc=an
  # in < 0 : only the specific n'th atom will have its
  #           IntAcc value changed to an
  SpecialGridAtoms i1, i2, i3, ..., in;
  SpecialGridIntAcc a1, a2, a3, ..., an;
end
```

### 9.3.2.4 Using the RI-J Approximation to the Coulomb Part

A very useful approximation that greatly speeds up DFT calculations unless the molecule gets very large is the so called “RI-approximation” [291–297]. RI stands for “Resolution of the identity”. In short, charge

distributions arising from *products of basis functions* are approximated by a linear combination of *auxiliary basis functions*.

$$\phi_i(\vec{r})\phi_j(\vec{r}) \approx \sum_k c_k^{ij} \eta_k(\mathbf{r}) \quad (9.10)$$

There are a variety of different possibilities to determine the expansion coefficients  $c_k^{ij}$ . A while ago Almlöf and coworkers [315] have shown that for the approximation of electron repulsion integrals the best choice is to minimize the *residual repulsion*<sup>6</sup>.

Define:

$$R_{ij} \equiv \phi_i(\vec{r})\phi_j(\vec{r}) - \sum_k c_k^{ij} \eta_k(\vec{r}) \quad (9.11)$$

and

$$T_{ij} = \int \int R_{ij}(\vec{r}) \frac{1}{|\vec{r} - \vec{r}'|} R_{ij}(\vec{r}') d^3r d^3r' \quad (9.12)$$

and determine  $T_{ij} = \int \int R_{ij}(\vec{r}) \frac{1}{|\vec{r} - \vec{r}'|} R_{ij}(\vec{r}') d^3r d^3r'$ , leading to

$$\mathbf{c}^{ij} = \mathbf{V}^{-1} \mathbf{t}^{ij} \quad (9.13)$$

where:

$$t_k^{ij} = \langle \phi_i \phi_j | r_{12}^{-1} | \eta_k \rangle \quad (9.14)$$

$$V_{ij} = \langle \eta_i | r_{12}^{-1} | \eta_j \rangle \quad (9.15)$$

Thus an ordinary two electron integral becomes:

$$\langle \phi_i \phi_j | r_{12}^{-1} | \phi_k \phi_l \rangle \approx \sum_{p,q} c_p^{ij} c_q^{kl} V_{pq} \quad (9.16)$$

$$\begin{aligned} &= \sum_{p,q} V_{pq} \sum_r (\mathbf{V}^{-1})_{pr} t_r^{ij} \sum_s (\mathbf{V}^{-1})_{qs} t_s^{kl} \\ &= \sum_{r,s} (\mathbf{V}^{-1})_{rs} t_r^{ij} t_s^{kl} \end{aligned} \quad (9.17)$$

<sup>6</sup>But note that the basic theory behind the method is known for a long time, at least since the late sixties have methods similar to the RI approximation been used, mainly in the context of “approximate *ab initio* methods” such as LEDO, PDDO and MADO but also in density functional theory in the mid and late seventies by Baerends, Dunlap and others [291–293, 297]

and the total Coulomb energy becomes ( $\mathbf{P}$  is the total density matrix):

$$E_J = \sum_{i,j} \sum_{k,l} P_{ij} P_{kl} \langle \phi_i \phi_j | r_{12}^{-1} | \phi_k \phi_l \rangle \quad (9.18)$$

$$\begin{aligned} &\approx \sum_{i,j} \sum_{k,l} P_{ij} P_{kl} \sum_{r,s} (\mathbf{V}^{-1})_{rs} t_r^{ij} t_s^{kl} \\ &= \sum_{r,s} (\mathbf{V}^{-1})_{rs} \underbrace{\sum_{i,j} P_{ij} t_r^{ij}}_{\mathbf{X}_r} \underbrace{\sum_{k,l} P_{kl} t_s^{kl}}_{\mathbf{X}_s} \end{aligned} \quad (9.19)$$

In a similar way the Coulomb contribution to the Kohn-Sham matrix is calculated. There are substantial advantages from this approximation: the quantities to be stored are the matrix  $\mathbf{V}^{-1}$  which depends only on two indices and the three index auxiliary integrals  $t_r^{ij}$ . This leads to a tremendous data reduction and storage requirements relative to a four index list of repulsion integrals. Furthermore the Coulomb energy and the Kohn-Sham matrix contributions can be very quickly assembled by simple vector/matrix operations leading to large time savings. This arises because each auxiliary basis function  $\eta_k(\vec{r})$  appears in the expansion of many charge distributions  $\phi_i(\vec{r}) \phi_j(\vec{r})$ . Unfortunately a similar strategy is less easily (or with less benefit) applied to the Hartree-Fock exchange term. In addition, the two and three index electron repulsion integrals are easier to compute than the four index integrals leading to further reductions in processing time.

If the auxiliary basis set  $\{\eta\}$  is large enough, the approximation is also highly accurate. Since any DFT procedure already has a certain, sometimes sizable, error from the noise in the numerical integration of the XC part it might be argued that a similarly large error in the Coulomb part is perfectly acceptable without affecting the overall accuracy of the calculation too much. Furthermore the errors introduced by the RI method are usually much smaller than the errors in the calculation due to basis set incompleteness in the first place. I therefore recommend the use of the RI procedure for pure DFs. However, one should probably not directly mix absolute total energies obtained from RI and non-RI calculations because the error in the total energy accumulates and will rise with increasing molecular size while the errors in the relative energies will tend to cancel.

There are several choices for AUX basis sets described in the next section which depend on the choice of the primary GTO basis used to expand the molecular orbitals<sup>7</sup>.

In ORCA all that is needed to invoke the RI approximation is to type:

```
%method
  RI on # do use the RI-J approximation
     off # do not use the RI-J approximation
end
```

<sup>7</sup> It probably should be noted that a slightly awkward step in the procedure is the inversion of the auxiliary integral matrix  $\mathbf{V}$  which can easily become very large. Matrix inversion is an  $O(N^3)$  process such that for large molecules this step takes some real time. However, in ORCA this is only done *once* during the calculation whereas other programs that constrain the fit to also exactly reproduce the number of electrons need to perform a similar process *each iteration*. Starting from Version 2.2.09 ORCA implements Cholesky decomposition in favor of matrix inversion which removes any bottleneck concerning the solution of the linear equation system.



Recall:

- If you use RI you *must* specify an auxiliary basis set in the `%basis` section. Do not rely on the program to make an automatic choice for you.

### 9.3.2.5 The Split-RI-J Coulomb Approximation

There is an improved version of the RI-algorithm that has been implemented in version 2.2.09. This algorithm yields the same Coulomb energy as the standard RI-algorithm but is significantly faster if the basis set contains many high angular momentum functions (d-, f-, g-functions). For small basis sets there is virtually no difference between the two algorithms except that Split-RI-J uses more memory than standard RI. However, calculations with ca. 2000 basis functions need about 13 MB extra for Split-RI-J which is a trivial requirement on present day hardware.

The Split-RI-J algorithm is invoked with:

```
! Split-RI-J
```

Split-RI-J is presently only available for SCF calculations. The gradient, coupled-perturbed Kohn-Sham and TD-DFT modules will use the standard RI approximation instead.

NOTE:

- The Split-RI-J algorithm is the default if RI is turned on via `! RI`. If you do not want to use Split-RI-J please insert the keyword `! NoSplit-RI-J`

### 9.3.2.6 Using the RI Approximation for Hartree-Fock and Hybrid DFT (RIJONX)

The RI approximation can be used, although with less benefit, for hybrid DFT and Hartree-Fock (RHF and UHF) calculations. In this case a different algorithm<sup>8</sup> is used that allows a fair approximation to the Hartree-Fock exchange matrix. It can be difficult to make this approximation highly accurate. It is, however, usefully fast compared to direct SCF if the molecule is “dense” enough. There are special auxiliary basis sets for this purpose (see section 6.3).

```
%method
  RI on      # do use the RI approximation
end

%basis
  Aux "def2/JK"
end
```

<sup>8</sup> This algorithm was described by Kendall and Früchtl [294].

**NOTE:** There has been little experimentation with this feature. It is provided on an experimental basis here.

Another feature that was implemented is to use the RI method for the Coulomb term and the standard treatment for the exchange term. This method is called RIJONX because the exchange term should tend towards linear scaling for large molecules. You can use this feature for Hartree-Fock and hybrid DFT calculation by using:

```
%method
  RI      on      # do use the RI approximation
  RIFlags 1      # ...but treat exchange exactly
end

# equivalently use the following keyword AND DON'T FORGET
# TO ASSIGN AN AUXILIARY BASIS SET!

! RIJONX
```

The requirements for the auxiliary basis are the same as for the normal RI-J method.

### 9.3.2.7 Using the RI Approximation for Hartree-Fock and Hybrid DFT (RIJCOSX)

The aim of this approximation is to efficiently compute the elements of exchange-type matrices:<sup>9</sup>

$$K_{\mu\nu} = \sum_{\kappa\tau} P_{\kappa\tau} (\mu\kappa|\nu\tau) \quad (9.20)$$

where  $\mathbf{P}$  is some kind of density-type matrix (not necessarily symmetric) and the two-electron integrals are defined over the basis set  $\{\varphi\}$  by:

$$(\mu\kappa|\nu\tau) = \int \mu(\mathbf{r}_1)\kappa(\mathbf{r}_1)\nu(\mathbf{r}_2)\tau(\mathbf{r}_2)r_{12}^{-1}d\mathbf{r}_1d\mathbf{r}_2 \quad (9.21)$$

The approximation pursued here can be written as follows:

$$K_{\mu\nu} \approx \sum_g X_{\mu g} \sum_{\tau} A_{\nu\tau}(\mathbf{r}_g) \sum_{\kappa} P_{\kappa\tau} X_{\kappa g} \quad (9.22)$$

Here the index  $g$  refers to grid points  $\mathbf{r}_g$  and:

$$X_{\kappa g} = w_g^{1/2}\kappa(\mathbf{r}_g) \quad (9.23)$$

<sup>9</sup> The theory of this approach together with all evaluations and implementation details is described in [108]. References to earlier work can also be found there

$$A_{\nu\tau}(\mathbf{r}_g) = \int \frac{\nu(\mathbf{r})\tau(\mathbf{r})}{|\mathbf{r} - \mathbf{r}_g|} d\mathbf{r} \quad (9.24)$$

where  $w_g$  denotes the grid weights. Thus, the first integration is carried out numerically and the second one analytically. Note that this destroys the Hermitian character of the two-electron integrals.

Equation 9.22 is perhaps best evaluated in three steps:

$$F_{\tau g} = (\mathbf{P}\mathbf{X})_{\tau g} \quad (9.25)$$

$$G_{\nu g} = \sum_{\tau} A_{\nu\tau}(\mathbf{r}_g) F_{\tau g} \quad (9.26)$$

$$K_{\mu\nu} = (\mathbf{X}\mathbf{G}^+)_{\mu\nu} \quad (9.27)$$

As such the equations are very similar to the pseudo-spectral method extensively developed and discussed by Friesner and co-workers since the mid 1980s and commercially available in the Jaguar quantum chemistry package. The main difference at this point is that instead of  $X_{\kappa g}$  there appears a least-square fitting operator  $Q_{\kappa g}$  in Friesner's formulation. Note that an analogue of the fitting procedure has also been implemented in ORCA, which however does not need specially optimized grids as in Friesner's pseudospectral method. The basic idea is to remove the grid errors within the basis set by "fitting" the numerical overlap to the analytical one. Due to its nature, overlap fitting is supposed to work better with larger basis sets.

Given the exchange matrix, the exchange energy is given by (a sum over spin cases is left out here for simplicity):

$$E_X = \frac{1}{2} \sum_{\mu\nu} P_{\mu\nu} K_{\mu\nu}(\mathbf{P}) \quad (9.28)$$

Assuming that  $E_X$  refers to the nonrelativistic, variational SCF exchange energy, the derivative with respect to parameter  $\lambda$  can be re-arranged to the following form:

$$\frac{\partial E_X}{\partial \lambda} \approx 2 \sum_g \sum_{\mu\nu} \frac{\partial F_{\mu g}}{\partial \lambda} G_{\nu g} \quad (9.29)$$

with:

$$\frac{\partial F_{\mu g}}{\partial \lambda} = w_g^{1/2} \sum_{\kappa} P_{\kappa\mu} \frac{\partial X_{\mu g}}{\partial \lambda} \quad (9.30)$$

In this formulation, the gradient arises as a minor modification of the exchange matrix formation code. In particular, the derivatives of the analytic integrals are not needed, merely the derivatives of the basis functions on the grid.

In our implementation, we have defined grids of increasing quality. Higher and more accurate (and more expensive) grids for the COSX approximation are chosen by increasing  $n$  from 1 to 9 in

```
! GridXn
```

From version 2.9, overlap fitting is used by default. This means that there might be some differences with respect to previous versions. Firstly, smaller grids are used by default. The old default grid can be retained by typing

```
! GridXOLD
```

If consistency with previous versions of ORCA is desired, overlap fitting can be removed using the keyword **!NoSFitting**. Note that overlap fitting yields better results as the basis and/or the grid increases. It was adapted as the default procedure with the smallest reliable grid, but it is compatible with all possible grids. Grids tested in the overlap fitting paper are available as **!GridXS1** and **!GridXS2**. [316] The latter grid is the default.

For expert users, the grid parameters for the exchange grids can be even more finely controlled:

```
%method
  IntAccX  Acc1, Acc2, Acc3
  GridX    Ang1, Ang2, Ang3
  XCorrection Corr1, Corr2, Corr3
  UseFinalGridX true
end
```

There are three grids involved: the smallest grid (Acc1, Ang1) that is used for the initial SCF iterations, the medium grid (Acc2, Ang2) that is used until the end of the SCF and the largest grid (Acc3, Ang3) that is used for the final energy and the gradient evaluations. UseFinalGridX turns this last grid on or off. “Accn” refers to the radial integration accuracy, GridX refers to the angular grid resolution and XCorrection (=0 or 1) refers to the method used for correcting the grid error. For “0” no one-center correction is applied, for “1” a one-center correction is computed analytically for the two-electron integrals. Note that in cases where convergence difficulties arise, it is advisable to increase the smallest grid to a larger value, or even equal to the medium grid using the Acc1, Ang1 parameters.

To modify the overlap fitting parameters

```
%method
  UseSFitting false # equals to NoSFitting in the simple
                    # input. Default is true.
  UseQGradFit true # uses the SCF fitting matrix for
                   # gradient calculations. Default
                   # is false.
end
```

Note that overlap fitting works for HF and MP2 gradients as well without specifying any additional keyword. The UseQGradFit parameter merely uses the same fitting matrix for the gradients as for the energy calculation. However, this does not save significant time, neither is it more accurate, therefore it is turned off by default.

### 9.3.2.8 Choice of the COSX Grid and Convergence Issues

Other than the `!Gridn` (where `n` is an integer number) keywords used to specify the DFT integration grids, the grid structures used for HF exchange evaluation, called by the keywords `!GridXn` have also been discussed in previous chapters. The purpose of this chapter is to give a more specific introduction into the properties of COSX grids, and discuss some more common problems while using these.

As a start, it will be useful to relate the simple keywords `GridXn`, to the method block keywords detailed above. Sometimes it is necessary to increase the grids using the method block parameters directly, as they provide a more flexible control over the grid size. For some of the default grid the simple keyword and the equivalent method block parameters are given below

```
!GRIDXS2
%method
GridX 1,1,2
IntAccX 3.34,3.67,4.01
end
```

The full list of predefined grid combinations is given in Table 9.2. Note that the simple input keywords also define the MP2-specific COSX grids, discussed in sections 9.11.5 and 9.11.6. See also section 9.8 for details related to the use of COSX in the CPSCF equations.

Table 9.2: Predefined COSX Grid keywords

Keyword	Guess		SCF		Final energy		MP2 gradient		MP2 2 <sup>nd</sup> derivatives	
	GridX[0]	IntAccX[0]	GridX[1]	IntAccX[1]	GridX[2]	IntAccX[2]	GridX[3]	IntAccX[3]	GridX[4]	IntAccX[4]
%mp2 block							GridX	IntAccX	KC.GridX	KC.IntAccX
!GridXold	1	3.34	1	4.01	3	4.34	4	4.34	2	3.34
!GridXS1	1	3.67	2	4.01	none		4	4.34	2	3.34
!GridXS2	1	3.34	1	3.67	2	4.01	4	4.34	2	3.34
!GridX1	1-	3.34	1-	3.67	2	3.34	3	3.34	1	3.34
!GridX2	1-	3.34	1	3.34	2	3.34	3	3.34	1	3.34
!GridX3	1	3.34	1	3.67	1	4.34	2	4.34	1	3.67
!GridX4	1	3.34	1	4.01	3	4.34	4	4.34	2	3.34
!GridX5	1	3.67	1	4.01	3	4.67	4	4.67	3	3.34
!GridX6	1	3.67	2	4.01	3	4.34	5	4.34	4	4.34
!GridX7	1	3.67	2	4.01	4	4.34	5	4.34	4	4.34
!GridX8	1	3.67	3	4.01	4	4.34	5	4.34	4	4.34
!GridX9	1	4.01	3	4.67	4	4.67	5	4.67	4	4.34
!MP2GridX1							3	4.34		
!MP2GridX2							4	4.34		
!MP2GridX3							4	5.01		
!KCGrid1									1-	3.34
!KCGrid2									1	3.34
!KCGrid3									2	3.34
!KCGrid4									3	3.34

**Symptoms of convergence issues:** Erratic convergence behavior, often starting from the first SCF step, or possibly setting in at a later stage, producing crazy energy values, with “megahartree” jumps. If overlap

fitting is on, the following error message may also be encountered: “Error in Cholesky inversion of numerical overlap”.

Convergence issues may arise when the chosen grid has difficulties in representing the basis set. This is the “grid equivalent” of a linear dependence problem, discussed in 9.4.5. It should also be mentioned that the grid related problem discussed here often goes hand in hand with basis set linear dependence, although not necessarily. The most straightforward way of dealing with these is to increase the size of the integration grid. This however, is not always desirable or possible, and in the remainder of this chapter some other methods will be discussed.

One way to avoid the Cholesky inversion issue is to turn overlap fitting off (`!NoSFitting`), however, this means that the numerical problems are still present, only they are ignored. Due to the fact that overlap fitting operates with the numerical overlap, and its inverse, it is more sensitive to linear dependence issues, and turning off the fitting procedure may lead to convergence. This may be a pragmatic, but by no means clean solution, since it relies on the assumption that the numerical errors are small.

On the other hand, overlap fitting also gives a similar tool to deal with linear dependence issues as the one discussed in 9.4.5 for basis sets. The eigenvalues of the numerical overlap can be inspected similarly, and small values can be screened out. There is unfortunately no universal way to determine this screening parameter, but see 9.4.5 for typical values.

The parameters influencing the method used for inversion and obtaining the fitting matrix are

```
%method
  SFitInvertType Cholesky # Use Cholesky inversion. Default
                  Cholesky_Q # Cholesky + full Q matrix
                  Diag      # Inversion via diagonalization
                  Diag_Q    # Diag + full Q matrix
  SInvThresh     1e-8     # inversion threshold for Diag and Diag_Q, default 1 e-8
end
```

By default, the inversion procedure proceeds through Cholesky decomposition as the fastest alternative. Ideally the overlap matrix is non-singular, as long as the basis set is not linear dependent. For singular matrices the Cholesky procedure will fail. It should be noted at this point that the numerical overlap can become linear dependent even if the overlap of basis functions is not, and so a separate parameter will be needed to take care of grid related issues. To achieve this, a diagonalization procedure (`Diag`) can be used instead of Cholesky with the corresponding parameter to screen out eigenvectors belonging to eigenvalues below a threshold (`SInvThresh`). For both Cholesky and diagonalization procedures a “full Q” approach is also available (`Cholesky_Q` and `Diag_Q`), which corresponds to the use of a more accurate (untruncated) fitting matrix.

### 9.3.2.9 Improved Analytical Evaluation of the Coulomb Term: Split-J

ORCA features a method that gives the *exact* Coulomb term at significantly reduced computational cost. It can most profitably be applied to the case where no HF exchange is present. Thus if you use LDA or GGA functionals and you do not want to apply the RI approximation (perhaps because you use a special

basis set for which no fit-set is available), the Split-J is an attractive alternative to the traditional evaluation. The advantages of Split-J increase with the quality of the basis set used, i.e. if you have basis sets with high-angular momentum functions split-J can be more effective by a factor of 2-5 compared to the traditional evaluation. For smaller basis sets (i.e. SV(P) and the like) the advantages are smaller but still significant. However, Split-J is also significantly slower than RI-J (but recall that Split-J is exact while RI-J is an approximation).

A small job that uses the Split-J feature is shown below:

```
! RKS LSD TZVPP TightSCF Direct
%scf      jmatrix 1 # turns on the Split-J feature
end
*int 0 1
  C  0 0 0 0.00  0.0  0.00
  O  1 0 0 1.20  0.0  0.00
  H  1 2 0 1.10 120.0  0.00
  H  1 2 3 1.10 120.0 180.00
*
```

### 9.3.2.10 The Standard Computational Levels

**WARNING:** The keywords below no longer change the basis set for the calculation. The default basis set is def2-SVP and any changes to it must be specified explicitly! This makes these keywords somewhat less helpful and their use is discouraged.

Standard calculation levels are defined below

Parameter	Calculation-Level						
	Quick DFT	Quick Opt	Medium Opt	Good Opt	Acc Opt	DFT Energy	DFT Energy+
RunTyp	Energy	Opt	Opt	Opt	Opt	Energy	Energy
Functional	BP	BP	BP	BP	BP	B3LYP	B3LYP
RI	On	On	on	on	on	off <sup>1</sup>	off <sup>1</sup>
SCFConv	Loose	Tight	Tight	Tight	Tight	Normal	Normal
GeoConv	-	Normal	Normal	Normal	Tight	-	-
Grid <sup>2</sup>	2/3	2/4	2/4	3/5	4/5	4/5	4/5

1 – The RI approximation can be used in these calculations by using ! RIJONX in the input

2 – The first and second number refer to the dual-grid feature of ORCA

You can easily override these defaults by simply typing the appropriate keyword that changes one of the settings given above (for example if you want **MediumOpt** but with the PBE functional simply give ! **MediumOpt PBE**).

### 9.3.2.11 Treatment of Dispersion Interactions with DFT-D3

#### Introduction

DFT-D3 is an atom-pairwise (atom-triplewise) dispersion correction which can be added to the KS-DFT energies and gradient [2]:

$$E_{\text{DFT-D3}} = E_{\text{KS-DFT}} + E_{\text{disp}} \quad (9.31)$$

$E_{\text{disp}}$  is then the sum of the two- and three-body contributions to the dispersion energy:  $E_{\text{disp}} = E^{(2)} + E^{(3)}$ . The most important is the two-body term which is given at long range by:

$$E_{\text{disp}} = - \sum_{A < B} \sum_{n=6,8} s_n \frac{C_n^{AB}}{r_{AB}^n} \quad (9.32)$$

$C_n^{AB}$  denotes the averaged (isotropic)  $n$ th-order dispersion coefficient for atom pair  $AB$ , and  $r_{AB}$  is their internuclear distance.  $s_n$  is a functional-dependent scaling factor (see below). In the general case, an adequate damping function must be employed.

#### Damping Functions

In order to avoid near singularities for small  $r_{AB}$ , the dispersion contribution needs to be damped at short distances. One possible way is to use rational damping as proposed by Becke and Johnson [317–319]:

$$E^{(2)} = - \sum_{A < B} \sum_{n=6,8} s_n \frac{C_n^{AB}}{r_{AB}^n + f(R_0^{AB})^n} \quad (9.33)$$

with [319]

$$R_0^{AB} = \sqrt{\frac{C_8^{AB}}{C_6^{AB}}} \quad (9.34)$$

and

$$f(R_0^{AB}) = a_1 R_0^{AB} + a_2. \quad (9.35)$$

Damping the dispersion contribution to zero for short ranges (as in Ref. [2]) is also possible:

$$E^{(2)} = - \sum_{A < B} \sum_{n=6,8} s_n \frac{C_n^{AB}}{r_{AB}^n} f_{d,n}(r_{AB}) \quad (9.36)$$

with

$$f_{d,n} = \frac{1}{1 + 6 \left( \frac{r_{AB}}{s_{r,n} R_0^{AB}} \right)^{-\alpha_n}} \quad (9.37)$$



Note that the  $R_0^{AB}$  used with this damping are from Ref. [2]. For more information on the supported damping functions, see Ref [120]. In the ORCA program the dispersion correction with zero damping is invoked by the keyword ! D3ZERO. The default is the recommended variant with Becke-Johnson damping and is invoked by the keyword ! D3BJ or simply ! D3.

### Three-body term

It is possible to calculate the three-body dispersion contributions with DFT-D3, according to

$$E^{(3)} = - \sum_{A<B<C} \frac{C_9^{ABC} (3 \cos \theta_a \cos \theta_b \cos \theta_c + 1)}{(r_{AB} r_{BC} r_{CA})^3} f_{d,(3)}(\bar{r}_{ABC}), \quad (9.38)$$

where  $\theta_a$ ,  $\theta_b$  and  $\theta_c$  are the internal angles of the triangle formed by  $r_{AB}$ ,  $r_{BC}$  and  $r_{CA}$ . The  $C_9$  coefficient is approximated by

$$C_9^{ABC} \approx -\sqrt{C_6^{AB} C_6^{AC} C_6^{BC}}. \quad (9.39)$$

The three-body contribution has a small effect on medium-sized molecules and is damped according to equation 9.38. The damping function  $f_{d,(3)}(\bar{r}_{ABC})$  is similar to the one shown in equation 9.37 with  $\bar{r}_{ABC}$  being the geometric mean of  $r_{AB}$ ,  $r_{BC}$  and  $r_{CA}$ . It can be used with both variants of the  $E^{(2)}$  term. However, the three-body term itself will always be calculated using the zero damping scheme. Adding the three-body correction has proven to give quite accurate results for the thermochemistry of supramolecular systems [198]. In the ORCA program, the dispersion correction with zero damping and the three-body contribution is invoked by the keyword ! D3ZERO ABC. Becke-Johnson damping for  $E^{(2)}$  and zero damping for  $E^{(3)}$  is invoked by ! D3BJ ABC.

### Options

Note that correcting Hartree-Fock (HF) is only parameterized with BJ-damping. For a constantly updated list of supported functionals, check the website of the Grimme group [320]. If there is a functional on this website that is parametrized, but the parameters are not implemented into the ORCA program yet, you can specify the parameters manually as shown below (using the respective parameters from Ref. [320]). In the same fashion, one could also use own parameters but this is not recommended.

**Important:** GGA and hybrid functionals should only be used with  $s_6 = 1.0$  to ensure asymptotically correct behaviour. Double-hybrid functionals already account for parts of the dispersion interaction and should therefore be used with  $s_6 < 1.0$ . Within the “%method” block it is possible to change the parameters  $s_6$ ,  $a_1$ ,  $s_8$  and  $a_2$  for the variant with Becke-Johnson damping.

```
! d3bj b2plyp
%method
D3S6 0.64
D3A1 0.3065
D3S8 0.9147
D3A2 5.0570
end
```

The variant with zero damping offers the parameters  $s_6$ ,  $rs_6$ ,  $s_8$  and  $\alpha_6$ .

```
! d3zero blyp
%method
D3S6 1.0
D3RS6 1.094
D3S8 1.682
D3alpha6 14
end
```

If a geometry optimization is performed (`! opt`) then the program automatically calls the DFT-D3 gradient. There are also special functional parameters, which were optimized for triple-zeta basis sets. This option is only available with zero damping and can be invoked by the keywords `! D3ZERO D3TZ`. Preliminary results in the SI of Ref. [2] indicate that results are slightly worse than with the default parameters and QZVP type basis sets. This option should be carefully tested for future use in very large computations.

### Example input files

In the following, we list some example input files. A computation using the DFT-D3 dispersion correction with BJ-damping using the `D3BJ` keyword may look like this. As it is the default, the use of the keyword `D3` is identical.

```
! pbe svp d3bj
* xyz 0 1
C   0.000000   0.000000   0.000000
O   0.000000   0.000000   1.400000
O   0.000000   0.000000  -1.400000
*
```

The output for the dispersion correction in the ORCA output will look like this:

```
-----
                        DFT DISPERSION CORRECTION

                        DFTD3 V2.1 Rev 6
                        USING Becke-Johnson damping
-----

The default PBE functional is recognized
Active option DFTDOPT          ...          4

molecular C6(AA) [au] = 156.562480

                        DFT-D V3
parameters
s6 scaling factor           :           1.0000
```

```

a1 scaling factor      :    0.4289
s8 scaling factor      :    0.7875
a2 scaling factor      :    4.4407
ad hoc parameters k1-k3 :   16.0000    1.3333   -4.0000

Edisp/kcal, au: -0.563071585638  -0.000897311593
E6  /kcal  : -0.390909076
E8  /kcal  : -0.172162510
% E8      : 30.575598941

-----
Dispersion correction      -0.000897312
-----

-----
FINAL SINGLE POINT ENERGY      -188.137098479095
-----

```

$E_{\text{disp}}$  is given as the “**Dispersion correction**”. It will be automatically included into the singlepoint energy. As discussed above, the parameters  $s_6$ ,  $a_1$ ,  $s_8$  and  $a_2$  may be defined manually by:

```

! pbe svp d3bj
%method
D3S6 1.0
D3A1 0.4289
D3S8 0.7875
D3A2 4.4407
end
*xyz 0 1
C    0.000000    0.000000    0.000000
O    0.000000    0.000000    1.400000
O    0.000000    0.000000   -1.400000
*

```

The calculation of the same system with D3ZERO is invoked by:

```

! pbe svp d3zero
*xyz 0 1
C    0.000000    0.000000    0.000000
O    0.000000    0.000000    1.400000
O    0.000000    0.000000   -1.400000
*

```

In the same fashion as above, the  $s_6$ ,  $rs_6$ ,  $s_8$  and the exponent  $\alpha_6$  can be defined by the user. The next example shows this along with the call for the three-body correction using **ABC**:

```

! pbe svp d3zero abc
%method
D3S6 1.0000
D3RS6 1.2170
D3S8 0.7220
D3ALPHA6 14.0
end
*xyz 0 1
C 0.000000 0.000000 0.000000
O 0.000000 0.000000 1.400000
O 0.000000 0.000000 -1.400000
*
```

### 9.3.2.12 DFT Calculations with the Non-Local, Density Dependent Dispersion Correction: DFT-NL

Accounting for the missing van der Waals (vdW, dispersion) forces in standard Kohn – Sham Density Functional Theory (DFT) has become essential in many studies of chemical and physical electronic structure problems. Common approaches use atom pair-wise additive schemes such as the popular DFT-D3 [2, 120] method, which is also available in ORCA by invoking the keyword “! D3” (for more information see section 9.3.2.11).

A different route is followed by the van der Waals Density Functional (vdW-DF) as pioneered by Langreth and Lundquist [253]. These methods use as input to compute the Non-Local (NL) dispersion contribution only the electron density. The recently developed vdW functional VV10 of Vydrov and Van Voorhis [321] currently seems to be the most promising candidate for a general and accurate electronic structure method.

We use the term DFT-NL for any (hybrid)GGA density functional in combination with the non-local part of the VV10 functional with an optimized parameter  $b$ , which will be defined below. The performance of these methods has been evaluated in Ref. [322] using the GMTKN30 [114, 323, 324] database and the S66 set [325]. The performance of weak hydrogen bonds were evaluated in Ref. [326].

We recommend the DFT-D3 dispersion correction in general and the DFT-NL method for checking purposes by single-point calculations. DFT-NL and DFT-D3 perform very similar but NL is to be preferred for metallic systems or when the basic electronic structure changes significantly (e.g. oxidations or ionizations). Because the NL correction increases the computational cost in particular of GGA treatments using RI significantly, it is more useful in combination with hybrid functionals (and RI-JK or RIJCOSX techniques) where the computational overhead is marginal if it is done non-self-consistently (see below).

The total exchange-correlation (XC) energy of VV10 type functionals is defined in eq. 9.40. It is composed of standard exchange (X) and correlation (C) parts and the non-local (NL) term, which covers (mainly) long-range dispersive energy:

$$E_{XC}^{\text{DFT-NL}} = E_X^{(\text{hybrid})\text{GGA}} + E_C^{\text{GGA}} + E_{C\text{-NL}}^{\text{VV10}} \quad (9.40)$$

The NL term is given by the following double-integral:

$$E_{\text{C-NL}}^{\text{VV10}} = \int dr \rho(r) \left[ \beta + \frac{1}{2} \int dr' \rho(r') \varphi(r, r') \right] \quad (9.41)$$

where  $\rho$  is the total electron density, and the definition of the kernel  $\varphi(r, r')$  and  $\beta$  is as follows (in a.u.):

$$\begin{aligned} \varphi(r, r') &= -\frac{3}{2gg'(g+g')} & g(r) &= \omega_0(r)R^2 + \kappa(r) & R &= |r - r'| \\ \omega_0(r) &= \sqrt{C \left| \frac{\nabla \rho(r)}{\rho(r)} \right|^4 + \frac{4\pi}{3} \rho(r)} & \kappa(r) &= b \frac{3\pi}{2} \left[ \frac{\rho(r)}{9\pi} \right]^{1/6} & \beta &= \frac{1}{32} \left[ \frac{3}{b^2} \right]^{3/4} \end{aligned}$$

In the original definition, the short-range attenuation parameter  $b$  appearing in  $\kappa$  and  $\beta$  was fitted to the S22 set [327] of non-covalent interactions ( $b = 5.9$  for the rPW86PBE GGA). The other parameter  $C = 0.0093$  appearing in  $\omega_0$ , which determines the long-range behavior, was set to its original value. Other DFT-NL functionals are constructed analogously. For a detailed discussion of the derivation of the formulas and their physical meaning and basis see the references given and those given therein.

The defined energy of the non-local DFT-NL exchange-correlation functional can be computed non-self-consistently based on a converged SCF density but a self-consistent treatment is also possible. We take B3LYP as an example.

In our implementation of the non-self-consistent B3LYP-NL functional, in the first step a self-consistent B3LYP computation is performed. In the second step the optimized electron density from the B3LYP computation is taken as input for the energy calculation of the non-local part. This procedure is invoked by the combination of the keywords “! B3LYP NL”. Use of the keywords “! B3LYP SCNL” would request a self-consistent treatment in which orbitals and density are optimized in the presence of the full B3LYP-NL exchange-correlation potential (see below). According to many test calculations, an SCNL treatment is rarely necessary for normal energy evaluations.

The computation of the double-integral given in eq. 9.41 requires using an integration grid, just like for normal exchange-correlation functionals. The grid size is used analogously to the regular grids available in the ORCA program and can be specified by invoking the keyword “! vdwgridX”, where “X” can be 1, 2, 3, 4, 5, 6, or 7. The default grid size is “! vdwgrid2”. In test calculations we found, that going beyond grid size of 3 is not necessary in normal applications.

In the following we compute the energy of an argon dimer at the distance of 3.76 Å with the def2-TZVP basis set using the B3LYP hybrid functional as an example with the non-self-consistent variant of the DFT-NL dispersion correction. The original VV10 method is based on the rPW86PBE GGA.

```
! B3LYP NL
! def2-TZVP def2/JK RIJK grid4 vdwgrid2 nofinalgrid nososcf nopop

*xyz 0 1
Ar 0.0 0.0 0.0
Ar 0.0 0.0 3.76
*
```

The DFT-NL output for this example is shown below:

```

-----
                        DFT-NL dispersion correction
-----

SC Energy -1054.960659618
NL parameter b = 4.80
NL   Energy 0.209416556
SC+NL Energy -1054.751243062
NL done in   0.3 sec
-----

-----
TOTAL SCF ENERGY
-----

Total Energy      :      -1054.75124306 Eh      -28701.24047 eV

Components:
Nuclear Repulsion :          45.59931263 Eh          1240.82038 eV
Electronic Energy :     -1100.35055569 Eh     -29942.06085 eV
NL      Energy    :           0.20941656 Eh           5.69851 eV

```

Here we find the B3LYP total energy (“SC Energy”) of -1054.9607 Eh, the parameter  $b = 4.8$ , the non-local contribution (“NL Energy”) of 0.2094 Eh and the final total energy (“SC+NL Energy”) of -1054.7512 Eh, which is the sum of the SC and NL energy. In the “Components” section the non-local-contribution is listed separately (“NL Energy”) in order to be consistent with the “! SCNL” option (see below).

In the current version of ORCA there are seven GGA and hybrid functionals available, which can be used with the DFT-NL method. The GGA functionals are rPW86PBE ( $b = 5.9$ ), BLYP ( $b = 4.0$ ) and revPBE ( $b = 3.7$ ). The hybrid functionals are B3LYP ( $b = 4.8$ ), B3PW91 ( $b = 4.5$ ), revPBE0 ( $b = 4.3$ ) and revPBE38 ( $b = 4.7$ ). In addition, we also added the non-local term to Hartree-Fock (HF) with a parameter of  $b = 3.9$ . The parameter  $C$  was not changed. All these functionals are ready to use by invoking the keyword “! DF NL”, where DF stands for the seven density functionals. Hartree-Fock is invoked with the keyword “! HF NL”.

Head-Gordon’s wB97X-V functional [129] is a reparametrized version of the range-separated wB97X and wB97X-D3 methods, which makes use of the nonlocal VV10 kernel to capture London-dispersion effects ( $b = 6.0$  and  $C = 0.01$ ; note that  $C$  is, unlike for the other functionals, changed for wB97X-V). Note that in our implementation the keyword wB97X-V evaluates the VV10 kernel in a post-SCF way, i.e. the only the semi-local exchange-correlation part is converged self-consistently and the resulting density is then used to assess the VV10-type energy contribution. A recent study showed that this may save computer time but does not have any effect on the resulting relative energies. [131]. The keyword “NL” does not have to be specified in this case and the VV10 kernel is evoked automatically. If a user wishes to carry out fully self-consistent calculations with wB97X-V, the “SCNL” keyword has to be specified.

Also the range-separated meta-GGA hybrid wB97M-V [130] and the meta-GGA B97M-V [328] are available. In the spirit of wB97X-V, the VV10 (NL) correction is called automatically in the post-SCF way.

B97M-D3BJ, wB97X-D3BJ, and wB97M-D3BJ are efficient DFT-D3(BJ) corrected variants of the B97M-V, wB97X-V and wB97M-V functionals. wB97X-D3BJ should not be confused with wB97X-D3, which is a wB97X version specifically designed for the DFT-D3 correction with zero damping.

All DFT-NL methods can be used for closed-shell and open-shell systems.

All density functionals that are available in ORCA (but for which no  $b$  parameter has been determined yet) can also be used with the DFT-NL method by providing a value for the parameter  $b$  as shown here:

```
%method
NLb    5.0
End
```

For example, for the functional BP86 the parameter  $b$  has not been fitted yet and, therefore, using the option “! BP86 NL” will give an error, but by providing a parameter  $b$  (5.0 just as an example!) one can use this functional in combination with the DFT-NL dispersion correction. Users who want to use such new combinations might contact the Grimme group.

```
! BP86 NL
! def2-TZVP def2/J RI grid4 vdwgrid2 nofinalgrid nososcf nopop

%method
NLb    5.0
end

*xyz 0 1
Ar    0.0 0.0 0.0
Ar    0.0 0.0 3.76
*
```

In addition, for any of the already fitted functionals one can define a user specific value for the parameter  $b$ , which might be different to the default value, therefore, overriding the default parameter  $b$ . For example, for B3LYP the fitted parameter is  $b = 4.8$  which is changed below to a more repulsive value of  $b = 5.2$ .

```
! B3LYP NL
! def2-TZVP def2/JK RIJK grid4 vdwgrid2 nofinalgrid nososcf nopop

%method
NLb    5.2
end

*xyz 0 1
Ar    0.0 0.0 0.0
Ar    0.0 0.0 3.76
*
```

The other parameter  $C = 0.0093$  appearing in  $\omega_0$  may also be changed with the “NLC” keyword as shown in the following example. Of course, both parameters  $b$  and  $C$  can be changed with the keywords “NLb” and “NLC” at the same time.

```

! B3LYP NL
! def2-TZVP def2/JK RIJK grid4 vdwgrid2 nofinalgrid nososcf nopop

%method
NLC    0.0083
end

*xyz 0 1
Ar  0.0 0.0 0.0
Ar  0.0 0.0 3.76
*
```

Self-consistent computations with the DFT-NL dispersion correction

Self-consistent calculations with the DFT-NL dispersion correction are possible by invoking the keyword “! SCNL” in combination with one of the available density functionals (rPW86PBE, revPBE, BLYP, B3LYP, B3PW91, revPBE0 and revPBE38). However, as explained above any density functional can be used also in combination with the “SCNL” keyword by providing a parameter  $b$  with the “NLb” keyword. Note, that due to technical reasons self-consistent calculations are not possible with the Hartree-Fock method.

In the following example we use the B3LYP hybrid functional with the self-consistent DFT-NL variant:

```

! B3LYP SCNL
! def2-TZVP def2/JK RIJK grid4 vdwgrid2 nofinalgrid nososcf nopop

*xyz 0 1
Ar  0.0 0.0 0.0
Ar  0.0 0.0 3.76
*
```

The DFT-NL output of this example is shown below:

```

-----
                Self-consistent DFT-NL dispersion correction
-----

NL parameter b = 4.80

-----
SCF ITERATIONS
-----
```



```

ITER      Energy      Delta-E      Max-DP      RMS-DP      [F,P]      Damp
  0 -1054.7512430617  0.000000000000  0.00166322  0.00007167  0.0007919  0.0000
  1 -1054.7512472736 -0.000004211912  0.00077400  0.00002662  0.0005919  0.0000
  2 -1054.7512477044 -0.000000430774  0.00004435  0.00000152  0.0000304  0.0000
      *** Energy Check signals convergence ***

*****
*                               SUCCESS                               *
*          SCF CONVERGED AFTER   3 CYCLES                            *
*****

-----
TOTAL SCF ENERGY
-----

Total Energy      :          -1054.75124767 Eh          -28701.24059 eV

Components:
Nuclear Repulsion :          45.59931263 Eh          1240.82038 eV
Electronic Energy :         -1100.35056030 Eh         -29942.06097 eV
NL      Energy    :           0.20940947 Eh           5.69832 eV

```

The procedure for the self-consistent computation is similar to the non-self-consistent one: In the first step a self-consistent B3LYP run is performed and in the second step the converged electron density is used as input for the self-consistent SCNL run, as shown in the output example above.

In the output the “Total Energy” is the energy of an exchange-correlation functional (B3LYP) plus the non-local (NL) contribution. In the “Components” section the non-local contribution (“NL Energy”) is listed separately in order to be consistent with the “! NL” option (see above).

As can be seen from this example only two cycles of the self-consistent NL run were performed. The difference in energy ( $5.0\text{e-}06$ ) by comparing the self-consistent ( $-1054.751248$ ) and non-self-consistent ( $-1054.751243$ ) computations is very small which seems to be typical also even for larger systems.

In the current version of ORCA analytical gradients for any DFT-NL dispersion correction are not available and, therefore, geometry optimizations are not possible using analytical gradients. As mentioned above we recommend to use DFT-D3 optimized geometries for single point DFT-NL calculations.

### 9.3.2.13 DFT and HF Calculations with the geometrical Counterpoise Correction: gCP

The central idea of the gCP correction [329] is to add in a semi-empirical fashion a correction  $\Delta E_{\text{gCP}}$  to the energies of molecular systems, in order to remove artificial overbinding effects from BSSE (see section 8.1.6). The correction uses atomic corrections and thus also yields the ability to correct for intramolecular BSSE. The parametrization is constructed such that it approximates the Boys and Bernadi counterpoise (CP) correction  $\Delta E_{\text{CP}}$  in the intermolecular case

$$\Delta E_{\text{CP}} \approx \Delta E_{\text{gCP}}, \quad (9.42)$$

Table 9.5: Overview of parametrized basis sets. The `level` keyword in `!GCP(level)` is a compound of HF or DFT and the `basis set` keyword. Valid examples are: `!GCP(HF/MINIS)`, `!GCP(DFT/LANL)`, `!GCP(HF/TZ)`, `!GCP(DFT/631GD)` ...

parametrized basis set	HF	DFT	basis set keyword
MINIS	yes	yes	MINIS
SV	yes	yes	SV
6-31G(d)	yes	yes	631GD
6-31G(d) + LANL2DZ (Sc-Zn)	no	yes	LANL
def2-SV(P)	no	yes	SV(P)
def2-SV(P/h,c)	no	yes	SVX or SV(P/H,C)
def2-SVP	yes	yes	SVP
def2-TZVP	yes	yes	TZ

where e.g. for a complexation reaction  $A + B \rightarrow C$  our correction is given by

$$\Delta E_{\text{gCP}} = E_{\text{gCP}}(C) - E_{\text{gCP}}(A) - E_{\text{gCP}}(B). \quad (9.43)$$

In practice,  $E_{\text{gCP}}$  can simply be added to the HF/DFT energy

$$E_{\text{total}} = E_{\text{HF/DFT}} + E_{\text{gCP}}, \quad (9.44)$$

which is also done in ORCA. The **FINAL SINGLE POINT ENERGY** is the sum of the HF/DFT energy and the gCP correction.

The central equation over all atoms  $N$  reads:

$$E_{\text{gCP}} = \sigma \cdot \sum_a^N \sum_{b \neq a}^N e_a^{\text{miss}} \cdot f_{\text{dec}}(R_{ab}), \quad (9.45)$$

where the energy  $e_a^{\text{miss}}$  is a measure for the incompleteness of the chosen target basis set (that is typically small), and  $f_{\text{dec}}(R_{ab})$  is a decay function that depends on the inter-atomic distance  $R_{ab}$ .

The scaling factor  $\sigma$  is one out of 4 parameters needed for every `method/basis set` combination. More details on this can be found in the original gCP paper [329].

Analytical gradients are available for geometry optimization. Due to its semi-empirical nature the correction itself is calculated within seconds even for very large systems.

The correction can be invoked by using `!GCP(level)` keyword, where `level` is a compound of the method (=HF or DFT) and the `basis set`. See table 9.5 for the available basis sets and the corresponding keyword. For a B3LYP calculation using the def2-SV(P) basis set a typical input would be:

```
! B3LYP def2-SV(P) GCP(DFT/SV(P))
*xyzfile 0 1 example.xyz
```

The output states the level, the 4 parameters mentioned above and the correction itself:

```

-----
                g C P - geometrical counterpoise correction
-----
Method:  dft/sv(p)

Parameters:  sigma      eta      alpha      beta
              0.2424    1.2371    0.6076    1.4078
Egcp:       0.0381115568 a.u.
-----
gCP correction          0.038111557
-----

FINAL SINGLE POINT ENERGY      -152.809257799447
-----

```

There may be issued several warnings and notices: Elements of the 4th and higher period are treated as their 3rd period analog, i.e. Sn is treated as if it were Ge in terms of parameters. If this is the case a notice is printed. If an element has no parameters it will give no contributions to the correction. Both cases can occur at once:

```

! HF SV GCP(hf/minis)
*xyzfile 0 1 example.xyz

```

The corresponding output:

```

Method:  hf/minis

** NOTE ** -> element sn will be treated as ge
** WARNING ** -> element ge has no parameters      (no contribution)!
Parameters:  sigma      eta      alpha      beta
              0.1290    1.1526    1.1549    1.1763
Egcp:       0.1593457998 a.u.
WARNING: Basis set mismatch between ORCA and otool_gcp:
ORCA: 280  gCP: 88
-----
gCP correction          0.159345800
-----

```

This is done for the user convenience. It enables the computation of molecules that has un-parametrized elements. If only one or a few atoms in a larger molecule is treated inaccurate or not at all the error can be expected to be small. In case of a mismatch between the ORCA basis set and the selected basis set for gCP another warning is printed. This was done on purpose in the example above (GCP(hf/minis) instead of GCP(hf/sv)). This is meant to be a safety check. However, a small deviation may cause only a minor error (be careful nonetheless!). Use your own judgment if you want to use an unparametrized basis sets: Number of basis functions and exponents should be very similar!

For debug issues, !LARGEPRINT will print additional information about parameters and individual atomic contributions.

The gCP input can also be defined through the method section

```
%method
  DoGCP true/false      # turn gCP on/off
  GCPMETHOD "method"    # define method string for otool_gcp, eg. dft/svp
  GCP.D3MINIS true/false # use special DFT-D3 refit for HF/MINIS (default=true)
end
```

Further comments:

CP(HF/MINIS) sets automatically the refitted D3 parameter as proposed in the original gCP paper.

The gCP method is implemented via an external tool called `otool_gcp`, which is based on the original Fortran program used in the publication. Thus, the `otool_gcp` binary can also be called directly via the command line (`otool_gcp -h` gives an overview of the options). It is also possible to read an external parameter file (`$HOME/.gcppar`) using `!GCP(FILE)`. For further information, please look at the manual for the gcp program as provided by Prof. S. Grimme<sup>10</sup>. During the calculation some temporary output files are written by ORCA: `basename.gcp.in.tmp` and `basename.gcp.out.tmp` will contain the input for `otool_gcp` and its output.

It has been demonstrated that the popular combination of B3LYP with 6-31G(d) can be strongly improved using DFT-D3 and gCP [330]. For convenience, the following compound keyword is defined `! B3LYP-gCP-D3/6-31G*`. This equals the keywords: `! B3LYP 6-31G* D3BJ GCP(DF/631GD)`.

General Advices:

- Small basis sets show not only a large BSSE, but general shortcomings. These effects are not always clearly distinguishable.
- If computationally affordable, large basis sets (triple- $\zeta$  and higher) are always preferable for a given system.
- gCP makes only sense for somewhat large molecules
- gCP should always be applied together with a dispersion correction for DFT: gCP-D3 is well tested, but gCP-NL does also work well. (see sections 9.3.2.11 for DFT-D3 and 9.3.2.12 for DFT-NL)

### 9.3.2.14 HF-3c: Hartree-Fock with three corrections

HF-3c is a fast Hartree-Fock based method developed for computation of structures, vibrational frequencies and non-covalent interaction energies in huge molecular systems [331]. The starting point for evaluating the electronic energy is a standard HF calculation with a small Gaussian AO basis set. The used so-called MINIX basis set consists of different sets of basis functions for different groups of atoms as shown in table 9.6.

Three terms are added to correct the HF energy  $E_{\text{tot}}^{\text{HF}/\text{MINIX}}$  in order to include London dispersion interactions, to account for the BSSE and to correct for basis set deficiencies, i.e. overestimated bond lengths. The corrected total energy is therefore calculated as

$$E_{\text{tot}}^{\text{HF-3c}} = E_{\text{tot}}^{\text{HF}/\text{MINIX}} + E_{\text{disp}}^{\text{D3(BJ)}} + E_{\text{BSSE}}^{\text{gCP}} + E_{\text{SRB}}. \quad (9.46)$$

<sup>10</sup><http://www.thch.uni-bonn.de/tc/>

Table 9.6: Composition of the MINIX basis set.

element	basis
H-He, B-Ne	MINIS
Li-Be	MINIS+1(p)
Na-Mg	MINIS+1(p)
Al-Ar	MINIS+1(d)
K-Zn	SV
Ga-Kr	SVP
Rb-Rn	def2-SVP with Stuttgart-Dresden ECPs

The first correction term  $E_{\text{disp}}^{\text{D3(BJ)}}$  is the atom-pair wise London dispersion energy from the D3 dispersion correction scheme [2] applying Becke-Johnson (BJ) damping [317–319] (see section 9.3.2.11). The second term  $E_{\text{BSSE}}^{\text{gCP}}$  denotes the geometrical counterpoise (gCP) correction [329] to treat the BSSE (see section 9.3.2.13). For the HF-3c method, the three usual D3 parameters  $s_8$ ,  $a_1$  and  $a_2$  were re-fitted using reference interaction energies of the complexes of the S66 test set [325]. This results in  $s_8 = 0.8777$ ,  $a_1 = 0.4171$  and  $a_2 = 2.9149$ . The parameter  $s_6$  was set to unity as usual to enforce the correct asymptotic limit and the gCP correction was already applied in this fitting step.

The last term  $E_{\text{SRB}}$  is a short-ranged correction to deal with basis set deficiencies which occur when using small or minimal basis sets. It corrects for systematically overestimated covalent bond lengths for electronegative elements and is calculated as a sum over all atom pairs:

$$E_{\text{SRB}} = -s \sum_A^{\text{Atoms}} \sum_{B \neq A}^{\text{Atoms}} (Z_A Z_B)^{3/2} \exp(-\gamma (R_{AB}^{0,\text{D3}})^{3/4} R_{AB}) \quad (9.47)$$

Here,  $R_{AB}^{0,\text{D3}}$  are the default cut-off radii as determined *ab initio* for the D3 scheme [2] and  $Z_A$ ,  $Z_B$  are the nuclear charges. This correction is applied for all elements up to argon. The empirical fitting parameters  $s = 0.03$  and  $\gamma = 0.7$  were determined to produce vanishing HF-3c total atomic forces for B3LYP-D3(BJ)/def2-TZVPP equilibrium structures of 107 small organic molecules. More details can be found in the original publication [331].

The HF-3c method can only be invoked with a simple keyword:

```
! HF-3c
```

`! HF-3c` is a compound keyword and equals `! HF MINIX D3BJ GCP(HF/MINIX) PATOM`, hence no basis set etc. has to be specified. The `PATOM` guess is selected since the grid construction for the default guess can take more time than an actual SCF step. The guess can only be overwritten manually in the `%method` section. The default mode for the integral handling is set to `Conventional`. The storing of the two-electron integrals on disk or in memory if possible leads to large computational savings. In case one want to use the `Direct` mode, this has to be specified in the `%scf` input section:

```
%scf
  SCFmode Direct
end
```

The output gives the used parameters and the correction itself for D3 and gCP separately. As the SRB correction is also calculated with the `otool_gcp`, the results are given in the gCP output section. The **Total correction to HF/MINIX** is the sum of all three corrections (D3, gCP and SRB) and **FINAL SINGLE POINT ENERGY** is the total HF-3c energy as given in equation 9.46.

```

-----
                        DFT DISPERSION CORRECTION

                        DFTD3 V2.1 Rev 6
                        USING Becke-Johnson damping
-----

The default Hartree-Fock is recognized
Active option DFTDOPT          ...          4

molecular C6(AA) [au] = 1689.256597

                        DFT-D V3
parameters
using HF/MINIX parameters
s6 scaling factor      :      1.0000
a1 scaling factor      :      0.4171
s8 scaling factor      :      0.8777
a2 scaling factor      :      2.9149
ad hoc parameters k1-k3 : 16.0000    1.3333    -4.0000

Edisp/kcal,au: -32.163184627631  -0.051255291794
E6 /kcal      : -18.007221978
E8 /kcal      : -14.155962649
% E8          : 44.012938437

-----
Dispersion correction          -0.051255292
-----

-----

g C P - geometrical counterpoise correction

-----
Method: hf/minix

Parameters:  sigma      eta      alpha      beta
              0.1290    1.1526    1.1549    1.1763
Egcp:        0.0723150636 a.u.
Ebas:        -0.0636976872 a.u.

-----
gCP+bas correction          0.008617376
-----

-----
Total correction to HF/MINIX          -0.042637915
-----

-----

```

```
FINAL SINGLE POINT ENERGY      -163.002895262171
-----
```

For the elements up to Xe, the default initial guess is a Hückel guess. Beyond Xe, the guess mode is changed to **HCORE** since no Hückel parameters for the respective ECP bases are available and other models are not implemented at the moment. For calculations with only lighter elements and therefore no ECPs, the ECP printouts in the output file can be ignored.

### 9.3.2.15 PBEh-3c: A PBE hybrid density functional with small AO basis set and two corrections

PBEh-3c is a highly efficient electronic structure approach performing particularly well in the optimization of geometries and for interaction energies of non-covalent complexes. [332] Here, a global hybrid variant of the Perdew-Burke-Ernzerhof (PBE) functional with a relatively large amount of non-local Fock-exchange (42%) is employed with a valence-double-zeta Gaussian AO basis set (def2-mSVP). Basis set superposition errors (BSSE) and London dispersion effects are accounted for by the gCP and D3 schemes, respectively (see above). The basis set is constructed such that:

Table 9.7: Composition of the def2-mSVP basis set.

element	basis
H	def2-SV(P) ( $\alpha$ scaled by 1.2)
He	def2-SVP(-p)
Li-Be,Na-Kr	def2-SV(P)
B,Ne	Ahlrichs' DZ + Polarization from def2-SVP
C-F	Ahlrichs' DZ + Polarization from 6-31G*
Rb-Rn	def2-SVP with Stuttgart-Dresden ECPs

For inter- and intramolecular BSSE the gCP expression from Eq. 9.45 is used but with a damping function (similar to the zero-damping in Eq. 9.37). This damping improves the thermochemistry of the method significantly compared with the non-damped version. London dispersion effects are accounted for by the DFT-D3 (BJ-damping) scheme including the three-body term. Compared to the related HF-3c approach, the PBEh-3c is somewhat more costly, however, it yields much better geometries. These are roughly of MP2-quality (or even better for non-covalent structures) but may be computed at much lower cost. Due to the moderate amount of non-local Fock exchange, the method is less prone to self-interaction errors (as in GGAs) but still applicable in cases when Hartree-Fock fails (strongly correlated systems).

The PBEh-3c method may be invoked with the simple keyword:

```
! PBEh-3c
```

Identical to HF-3c, the default initial guess for all elements up to Xe is a Hückel guess. Beyond Xe, the guess mode is changed to **HCORE**. For calculations with only lighter elements and therefore no ECPs, the ECP printouts in the output file can be ignored.

Very recently, a new composite 'low-cost' method for accurate thermochemistry, structures, and noncovalent interactions specifically also for transition metal chemistry and other stronger correlated systems was implemented. As it is based on the B97 GGA including D3 with three-body contribution, a short range bond length correction, and a modified, stripped-down triple- $\zeta$  basis, def2-mTZVP, the computational cost of this method termed B97-3c are between that of HF-3c and PBEh-3c (for large systems roughly two times more expensive than HF-3c). It is invoked with a simple keyword analogously to the latter methods. Some more detailed information can be found in Ref. [333].

### 9.3.3 Semiempirical Methods

The present version of ORCA has inherited the capability of doing semiempirical calculations from the earlier versions. A number of methods based on the "neglect of differential overlap" [334,335] are currently implemented for energies and analytic gradients (for geometry optimization).

```
%method
  Method  CNDO
          INDO
          NDDO
  # for Method=CNDO
  Version CNDO_1
          CNDO_2
          CNDO_S
  # for Method=INDO
  Version INDO_1
          INDO_2
          ZINDO_1
          ZINDO_2
          ZINDO_S
  # for Method=NDDO
  Version ZNDDO_1
          ZNDDO_2
          MNDO
          AM1
          PM3
end
```

The methods MNDO [336–338], AM1 [339] and PM3 [340] are available for main group elements only and arise from the work of the Dewar group. They have been optimized to reproduce molecular structure and energetics. The older CNDO/1,2 and INDO/1,2 were developed by the Pople group [341–349] and were designed to roughly mimic minimal basis *ab initio* calculations. The methods of the Zerner group (ZINDO/1,2 and ZINDO/S) are closely related to the older methods but have been well parameterized for transition metals too [350–360]. ZINDO/1 (and less so ZINDO/2) are suitable for geometry optimization. ZINDO/S gives good results for electronically excited states at moderate configuration interaction levels and is also successful for the calculation of electron and spin distributions in large transition metal complexes [355–360]. The ZNDDO/1,2 methods have been implemented into ORCA as straightforward extensions of the corresponding INDO



methods without changing any parameter. However, the methods benefit from the somewhat more accurate representation of the Coulomb interaction within the NDDO approximation [361,362]. The preliminary experience with these methods is that they are better than the corresponding INDO methods for calculation of transition metal complex structures but on the whole have also similar deficiencies.

The analytic gradients are available for all of these methods and can be used to produce reasonable molecular structures at low computational cost or to get preliminary insight in the behavior of the system under investigation<sup>11</sup>.

There is also a mechanism for simplified input. Instead of giving values for **Method** and **Version** separately you can also assign the value that would normally belong to **Method** to **Version**. The program will recognize that and assign the correct values to both **Method** and **Version**.

```
%method
  # shortcut to Method=NDDO; and Version=AM1;
  Method AM1
end
```

- If you want you can also combine semiempirical methods with MP2 (energies only). For example use **Method=AM1;** and **DoMP2=true;** It is questionable if this makes the results of semiempirical calculations any better but at least it is possible in ORCA.

You can change the built-in semiempirical parameters in a straightforward fashion. For example:

```
! RHF ZINDO/S TightSCF DIIS NoRICO NoMOPrint

%cis  NRoots 20
      MaxDim 3 # Davidson expansion space = MaxDim * NRoots
      end

%ndoparas  P[6,25] 20
           P[6,26] 20
           end
```

The **%ndoparas** block is there in order to let you input your favorite personal parameters. The “molecular” parameters are set using “**INTFA**” (“interaction factors”);

```
%ndoparas  INTFA[PP_PI] 0.585
  # The interaction factors exist for
  # ss_sigma
  # sp_sigma
  # sd_sigma
```

<sup>11</sup>However, do not try to use ZINDO/S (or CNDO/S) for structure optimizations - it does not make sense and will lead to disastrous results because there is no accurate representation of nuclear repulsion in these methods.

```

# pp_sigma
# pd_sigma
# dd_sigma
# pp_pi
# pd_pi
# dd_pi
# dd_delta
# the parameter entering the Coulomb integrals
# in INDO/S
FGAMMA 1.2
end
end

```

All atomic parameters are collected in an array “P”. The first index is the atomic number of the element whose parameters you want to change. The second index identifies which parameter. The list of parameters follows below. Most of them will only be interesting for expert users. The most commonly modified parameters are the Beta’s (number 25 through 28). Note that most programs require a negative number here. In ORCA the resonance integrals are defined in a way that makes the Beta’s positive.

```

# core integrals (in eV)
US      0
UP      1
UD      2
UF      3
# Basis set parameters (double-zeta for generality)
NSH     4 # number of shells for the element
Nzs     5 # number of Slater type orbitals for the s shell
ZS1     6 # first exponent
ZS2     7 # second exponent
CS1     8 # first contraction coefficient
CS2     9 # second contraction coefficient
NZP    10 # number of Slater type orbitals for the p shell
ZP1    11 # ...
ZP2    12
CP1    13
CP2    14
NZD    15 # number of Slater type orbitals for the d shell
ZD1    16 # ...
ZD2    17
CD1    18
CD2    19
NZF    20 # number of Slater type orbitals for the f shell
ZF1    21 # ...
ZF2    22

```

```
CF1    23
CF2    24
# Resonance integral parameters (in eV)
BS     25 # s shell beta
BP     26 # p shell beta
BD     27 # d shell beta
BF     28 # f shell beta
# Number of electrons in the g.s.
NEL    29 # total number of electrons (integer)
NS     30 # fractional occupation number of the s shell
NP     31 # fractional occupation number of the p shell
ND     32 # fractional occupation number of the d shell
NF     33 # fractional occupation number of the f shell
# The one center repulsion (gamma) integrals (in eV)
GSS    34
GSP    35
GSD    36
GSF    37
GPP    38
GPD    39
GPF    40
GDD    41
GDF    42
GFF    43
# The Slater Condon parameters (in eV)
F2PP   44
F2PD   45
F2DD   46
F4DD   47
G1SP   48
G1PD   49
G2SD   50
G3PD   51
R1SPPD 52
R2SDPP 53
R2SDDD 54
# The nuclear repulsion parameters for Dewar type models
NR1    55
NR2    56
NR3    57
NR4    58
NR5    59
NR6    60
NR7    61
NR8    62
```

```
NR9      63
NR10     64
NR11     65
NR12     66
NR13     67
# The nuclear attraction/repulsion parameter for MNDO/d
RHO      68
# Spin orbit coupling parameters
SOCP     69 # SOC for the p shell
SOCD     70 # SOC for the d shell
SOCF     71 # SOC for the f shell
```

### 9.3.3.1 Semi-empirical tight-binding methods: Grimme's GFN-xTB and GFN2-xTB

ORCA is interfaced to the XTB tool by Grimme and coworkers, allowing the user to request all kinds of calculations using the popular GFN-xTB and GFN2-xTB Hamiltonian. [363,364] From the technical side, the user has to provide the executable provided by the Grimme group (please write to [xtb@thch.uni-bonn.de](mailto:xtb@thch.uni-bonn.de)) as `otool_xtb` in the directory, where the other ORCA executables are located.

XTB is invoked by the following keywords:

```
! XTB1 # for GFN-XTB
! XTB2 # for GFN2-xTB
```

The following methods can be used in conjunction with XTB:

- Single Point Energy
- Energy and Gradient
- Optimization, using all kinds of constraints, relaxed surface scans, etc.
- Nudged-Elastic Band calculations
- Numerical Frequency Calculations
- Intrinsic Reaction Coordinate
- Molecular Dynamics Calculations
- QM/MM calculations

#### NOTE

- Please note that XTB1 and XTB2 can also be used for the initial path generation or for the calculation of an initial TS structure on XTB level, both as input for the subsequent NEB calculation on a higher level of theory. For more details, please consult section [9.22.2](#).

The solvation method implemented together with the XTB methods (generalized born model with solvent accessible surface area model) can be invoked via the SMD solvent keywords:

```
%cpcm
  smd true
  SMDsolvent "water" # use water
end
```

Please note that parallel jobs with XTB are possible and can be invoked as usual via

```
%pal nprocs 4 end # alternatively use !pal4
```

Only if jobs are run over several nodes, the number of cores used by the XTB tool might be lower than requested via the pal keyword.

## 9.4 Choice of Basis Set

A fair number of reasonable basis sets is hardwired in the program as will be described in the next section. In addition, whole basis sets can be read from a file, basis sets can be assigned for all atoms of a given type or, at the highest resolution, basis sets can be assigned to individual atoms which is convenient if different parts of the molecule are to be treated at different levels of accuracy. All hard wired basis sets were obtained from the EMSL library [365] and the input format in ORCA is closely related to the “GAMESS-US” format.

*As of ORCA version 4.0, the basis set handling has been significantly modified!*

*Please check your basis sets very carefully!*

### 9.4.1 Built-in Basis Sets

The basis set is specified in the block [BASIS]. The format is straightforward. Note that there are three distinguished slots for auxiliary basis sets (AuxJ, AuxC and AuxJK) to be used with RI approximation. Which auxiliary basis slot is used in the actual program depends on the context. The AuxJ and AuxJK slots are used in the context of Fock matrix construction, whereas the AuxC slot is used for all other integral generation steps e.g. in post-Hartree Fock methods. Assigning the auxiliary basis with the one-liner, takes care of the individual slots. However, in specific cases they must be set explicitly.

*As of ORCA 4.0, the basis set name has to be put in quotation marks, as well as the basis set name identifiers are the same as in the one-liner!*

```
%basis

Basis "Def2-TZVP"      # The orbital expansion basis set
AuxJ  "Def2/J"        # RI-J auxiliary basis set
AuxJK "Def2/JK"       # RI-JK auxiliary basis set
AuxC  "Def2-TZVP/C"   # Auxiliary basis set for correlated
                        # calculations, e.g. RI-MP2
CABS  "cc-pVDZ-F12-OptRI" # complementary auxiliary basis set
                        # for F12 calculations

DecontractBas  false # if chosen "true" the program will
                    # decontract the orbital basis set
DecontractAuxJ false # if "true" - decontract the AuxJ basis set
DecontractAuxJK false # if "true" - decontract the AuxJK basis set
DecontractAuxC false # if "true" - decontract the AuxC basis set
DecontractCABS true  # if "false" - do not decontract the CABS
Decontract     false # if "true" - decontract all basis sets

end
```

## WARNING:

- ORCA uses pure d and f functions (5D and 7F instead of Cartesian 6D and 10F) for all basis sets. This needs to be taken into account when results are compared with other programs, especially for Pople-style basis sets that were optimized with Cartesian (6D) functions.
- If you use **Decontract**: if your basis set arises from general contraction it will contain duplicate primitives in several contractions and these will be removed such that only unique primitives remain and there is no problem with redundancy.

A complete list of predefined basis sets and their availability is given in table 9.8.

Table 9.8: Basis sets availability

Keyword	Availability	Keyword	Availability
Orbital basis sets (Basis)		Orbital basis sets (Basis)	
STO-3G	H-I	cc-pVDZ	H-Ar, Ca-Kr
MINI	H-Ca	cc-pVTZ	H-Ar, Ca-Kr, Y, Ag, Au
MINIS	H-Ca	cc-pVQZ	H-Ar, Ca-Kr
MINIX	H-Rn	cc-pV5Z	H-Ar, Ca-Kr
MIDI	H-Na, Al-K	cc-pV6Z	H-He, Be-Ne, Al-Ar
3-21G	H-Cs	aug-cc-pVDZ	H-Ar, Sc-Kr
3-21GSP	H-Ar	aug-cc-pVTZ	H-Ar, Sc-Kr, Ag, Au
4-22GSP	H-Ar	aug-cc-pVQZ	H-Ar, Sc-Kr
6-31G	H-Zn	aug-cc-pV5Z	H-Ar, Sc-Kr
6-31G*	H-Zn	aug-cc-pV6Z	H-He, B-Ne, Al-Ar
m6-31G	Sc-Cu	cc-pVD(+d)Z	Na-Ar
m6-31G*	Sc-Cu	cc-pVT(+d)Z	Na-Ar
6-31G**	H-Zn	cc-pVQ(+d)Z	Na-Ar
6-31G(d)	H-Zn	cc-pV5(+d)Z	Na-Ar
6-31G(d,p)	H-Zn	aug-cc-pVTZ-J	H, B-F, Al-Cl, Sc-Zn, Se

6-31G(2d)	H-Zn	cc-pCVDZ <sup>4</sup>	H-Ar, Ca, Ga-Kr
6-31G(2d,p)	H-Zn	cc-pCVTZ <sup>4</sup>	H-Ar, Ca, Ga-Kr
6-31G(2d,2p)	H-Zn	cc-pCVQZ <sup>4</sup>	H-Ar, Ca, Ga-Kr
6-31G(2df)	H-Zn	cc-pCV5Z <sup>4</sup>	H-Ar, Ca, Ga-Kr
6-31G(2df,2p)	H-Zn	cc-pCV6Z <sup>4</sup>	H-He, B-Ne, Al-Ar
6-31G(2df,2pd)	H-Zn	aug-cc-pCVDZ <sup>4</sup>	H-Ar, Ga-Kr
6-31+G*	H-Zn	aug-cc-pCVTZ <sup>4</sup>	H-Ar, Ga-Kr
6-31+G**	H-Zn	aug-cc-pCVQZ <sup>4</sup>	H-Ar, Ga-Kr
6-31+G(d)	H-Zn	aug-cc-pCV5Z <sup>4</sup>	H-Ar, Ga-Kr
6-31+G(d,p)	H-Zn	aug-cc-pCV6Z <sup>4</sup>	H-He, B-Ne, Al-Ar
6-31+G(2d)	H-Zn	cc-pwCVDZ <sup>4</sup>	H-Ar, Ca, Ga-Kr
6-31+G(2d,p)	H-Zn	cc-pwCVTZ <sup>4</sup>	H-Ar, Ca-Kr, Ag, Au
6-31+G(2df)	H-Zn	cc-pwCVQZ <sup>4</sup>	H-Ar, Ca-Kr
6-31+G(2df,2p)	H-Zn	cc-pwCV5Z <sup>4</sup>	H-Ar, Ca-Kr
6-31+G(2df,2pd)	H-Zn	aug-cc-pwCVDZ <sup>4</sup>	H-Ar, Ga-Kr
6-31++G**	H-Zn	aug-cc-pwCVTZ <sup>4</sup>	H-Ar, Sc-Kr, Ag, Au
6-31++G(d,p)	H-Zn	aug-cc-pwCVQZ <sup>4</sup>	H-Ar, Sc-Kr
6-31++G(2d,p)	H-Zn	aug-cc-pwCV5Z <sup>4</sup>	H-Ar, Sc-Kr
6-31++G(2d,2p)	H-Zn	cc-pVDZ-PP <sup>2</sup>	Ca, Cu-Kr, Sr-Xe, Ba, Hf-Rn, Ra
6-31++G(2df,2p)	H-Zn	cc-pVTZ-PP <sup>2</sup>	Ca, Cu-Kr, Sr-Xe, Ba, Hf-Rn, Ra
6-31++G(2df,2pd)	H-Zn	cc-pVQZ-PP <sup>2</sup>	Ca, Cu-Kr, Sr-Xe, Ba, Hf-Rn, Ra
6-311G	H-Br	cc-pV5Z-PP <sup>2</sup>	Ca, Cu-Kr, Sr-Xe, Ba, Hf-Rn, Ra
6-311G*	H-Br	aug-cc-pVDZ-PP <sup>2</sup>	Ca, Cu-Kr, Sr-Xe, Ba, Hf-Rn, Ra
6-311G**	H-Br	aug-cc-pVTZ-PP <sup>2</sup>	Ca, Cu-Kr, Sr-Xe, Ba, Hf-Rn, Ra
6-311G(d)	H-Br	aug-cc-pVQZ-PP <sup>2</sup>	Ca, Cu-Kr, Sr-Xe, Ba, Hf-Rn, Ra
6-311G(d,p)	H-Br	aug-cc-pV5Z-PP <sup>2</sup>	Ca, Cu-Kr, Sr-Xe, Ba, Hf-Rn, Ra
6-311G(2d)	H-Br	cc-pCVDZ-PP <sup>2</sup>	Ca, Sr, Ba, Ra
6-311G(2d,p)	H-Br	cc-pCVTZ-PP <sup>2</sup>	Ca, Sr, Ba, Ra
6-311G(2d,2p)	H-Br	cc-pCVQZ-PP <sup>2</sup>	Ca, Sr, Ba, Ra
6-311G(2df)	H-Br	cc-pCV5Z-PP <sup>2</sup>	Ca, Sr, Ba, Ra
6-311G(2df,2p)	H-Br	aug-cc-pCVDZ-PP <sup>2</sup>	Ca, Sr, Ba, Ra
6-311G(2df,2pd)	H-Br	aug-cc-pCVTZ-PP <sup>2</sup>	Ca, Sr, Ba, Ra
6-311G(3df)	H-Br	aug-cc-pCVQZ-PP <sup>2</sup>	Ca, Sr, Ba, Ra
6-311G(3df,3pd)	H-Br	aug-cc-pCV5Z-PP <sup>2</sup>	Ca, Sr, Ba, Ra
6-311+G*	H-Br	cc-pwCVDZ-PP <sup>2</sup>	Ca, Cu-Kr, Sr-Xe, Ba, Hf-Rn, Ra
6-311+G**	H-Br	cc-pwCVTZ-PP <sup>2</sup>	Ca, Cu-Kr, Sr-Xe, Ba, Hf-Rn, Ra
6-311+G(d)	H-Br	cc-pwCVQZ-PP <sup>2</sup>	Ca, Cu-Kr, Sr-Xe, Ba, Hf-Rn, Ra
6-311+G(d,p)	H-Br	cc-pwCV5Z-PP <sup>2</sup>	Ca, Cu-Kr, Sr-Xe, Ba, Hf-Rn, Ra
6-311+G(2d)	H-Br	aug-cc-pwCVDZ-PP <sup>2</sup>	Ca, Cu-Kr, Sr-Xe, Ba, Hf-Rn, Ra
6-311+G(2d,p)	H-Br	aug-cc-pwCVTZ-PP <sup>2</sup>	Ca, Cu-Kr, Sr-Xe, Ba, Hf-Rn, Ra
6-311+G(2d,2p)	H-Br	aug-cc-pwCVQZ-PP <sup>2</sup>	Ca, Cu-Kr, Sr-Xe, Ba, Hf-Rn, Ra
6-311+G(2df)	H-Br	aug-cc-pwCV5Z-PP <sup>2</sup>	Ca, Cu-Kr, Sr-Xe, Ba, Hf-Rn, Ra
6-311+G(2df,2p)	H-Br	cc-pVDZ-DK	H-Ar, Sc-Kr
6-311+G(2df,2pd)	H-Br	cc-pVTZ-DK	H-Ar, Sc-Kr, Y-Xe, Hf-Rn
6-311+G(3df)	H-Br	cc-pVQZ-DK	H-Ar, Sc-Kr, In-Xe, Tl-Rn
6-311+G(3df,3pd)	H-Br	cc-pV5Z-DK	H-Ar, Sc-Kr
6-311++G**	H-Br	aug-cc-pVDZ-DK	H-Ar, Sc-Kr
6-311++G(d,p)	H-Br	aug-cc-pVTZ-DK	H-Ar, Sc-Kr, Y-Xe, Hf-Rn
6-311++G(2d,p)	H-Br	aug-cc-pVQZ-DK	H-Ar, Sc-Kr, In-Xe, Tl-Rn
6-311++G(2d,2p)	H-Br	aug-cc-pV5Z-DK	H-Ar, Sc-Kr
6-311++G(2df,2p)	H-Br	cc-pwCVDZ-DK <sup>4</sup>	H-Be, Na-Mg, Ca-Zn
6-311++G(2df,2pd)	H-Br	cc-pwCVTZ-DK <sup>4</sup>	H-Be, Na-Mg, Ca-Zn, Y-Xe, Hf-Rn
6-311++G(3df,3pd)	H-Br	cc-pwCVQZ-DK <sup>4</sup>	H-Be, Na-Mg, Ca-Zn, In-Xe, Tl-Rn
6-311+G(3df,2p)	H-Br	cc-pwCV5Z-DK <sup>4</sup>	H-Be, Na-Mg, Ca-Zn
haV(T+d)Z	H-Ar	aug-cc-pV(D+d)Z	Al-Ar
haV(Q+d)Z	H-Ar	aug-cc-pV(T+d)Z	Al-Ar
haV(5+d)Z	H-Ar	aug-cc-pV(Q+d)Z	Al-Ar
		aug-cc-pV(5+d)Z	Al-Ar

W1-DZ	H-Ar	aug-cc-pV(6+d)Z	Al-Ar
W1-mtsmall	H-Ar	W1-Opt	H-Ar
W1-TZ	H-Ar	W1-QZ	H-Ar
SV	H-Kr	aug-cc-pwCVDZ-DK <sup>4</sup>	H-Be, Na-Mg, Sc-Zn
SV(P)	H-Kr	aug-cc-pwCVTZ-DK <sup>4</sup>	H-Be, Na-Mg, Sc-Zn, Y-Xe, Hf-Rn
SVP	H-Kr	aug-cc-pwCVQZ-DK <sup>4</sup>	H-Be, Na-Mg, Sc-Zn, In-Xe, Tl-Rn
TZV	H-Kr	aug-cc-pwCV5Z-DK <sup>4</sup>	H-Be, Na-Mg, Sc-Zn
TZV(P)	H-Kr	Partridge-1	H, Li-Sr
TZVP	H-Kr	Partridge-2	H, Li-Kr
TZVPP	H-Kr	Partridge-3	H, Li-Zn
QZVP	H-Kr	Partridge-4	Sc-Zn
QZVPP	H-Kr	ANO-SZ	H-Ar, Sc-Zn
DKH-SV(P)	H-Kr	LANL08 <sup>3</sup>	Na-La, Hf-Bi
DKH-SVP	H-Kr	LANL08(f) <sup>3</sup>	Sc-Cu, Y-Ag, La, Hf-Au
DKH-TZV(P)	H-Kr	LANL2DZ <sup>3</sup>	H, Li-La, Hf-Bi, U-Pu
DKH-TZVP	H-Kr	LANL2TZ <sup>3</sup>	Sc-Zn, Y-Cd, La, Hf-Hg
DKH-TZVPP	H-Kr	LANL2TZ(f) <sup>3</sup>	Sc-Cu, Y-Ag, La, Hf-Au
DKH-QZVP	H-Kr	Sapporo-DZP-2012	H-Xe
DKH-QZVPP	H-Kr	Sapporo-TZP-2012	H-Xe
ZORA-SV(P)	H-Kr	Sapporo-QZP-2012	H-Xe
ZORA-SVP	H-Kr	Sapporo-DKH3-DZP-2012	K-Rn
ZORA-TZV(P)	H-Kr	Sapporo-DKH3-TZP-2012	K-Rn
ZORA-TZVP	H-Kr	Sapporo-DKH3-QZP-2012	K-Rn
ZORA-TZVPP	H-Kr	SARC-DKH-SVP	Hf-Hg
ZORA-QZVP	H-Kr	SARC-DKH-TZVP	Xe-Rn, Ac-Lr
ZORA-QZVPP	H-Kr	SARC-DKH-TZVPP	Xe-Rn, Ac-Lr
def2-mSVP <sup>1</sup>	H-Rn	SARC-ZORA-SVP	Hf-Hg
def2-mTZVP <sup>1</sup>	H-Rn	SARC-ZORA-TZVP	Xe-Rn, Ac-Lr
def2-SV(P) <sup>1</sup>	H-Rn	SARC-ZORA-TZVPP	Xe-Rn, Ac-Lr
def2-SVP <sup>1</sup>	H-Rn	SARC2-DKH-QZV	La-Lu
def2-TZVP(-f) <sup>1</sup>	H-Rn	SARC2-DKH-QZVP	La-Lu
def2-TZVP <sup>1</sup>	H-Rn	SARC2-ZORA-QZV	La-Lu
def2-TZVPP <sup>1</sup>	H-Rn	SARC2-ZORA-QZVP	La-Lu
def2-QZVP <sup>1</sup>	H-Rn	D95	H, Li-Li, B-Ne, Al-Cl
def2-QZVPP <sup>1</sup>	H-Rn	D95p	H, Li-Li, B-Ne, Al-Cl
def2-SVPD <sup>1</sup>	H-La, Hf-Rn	EPR-II	H, B-F
def2-TZVPD <sup>1</sup>	H-La, Hf-Rn	EPR-III	H, B-F
def2-TZVPPD <sup>1</sup>	H-La, Hf-Rn	IGLO-II	H, B-F, Al-Cl
def2-QZVPD <sup>1</sup>	H-La, Hf-Rn	IGLO-III	H, B-F, Al-Cl
def2-QZVPPD <sup>1</sup>	H-La, Hf-Rn	UGBS	H-Th, Pu-Am, Cf-Lr
DKH-def2-SV(P)	H-Kr	CP	Sc-Zn
DKH-def2-SVP	H-Kr	CP(PPP)	Sc-Zn
DKH-def2-TZVP(-f)	H-Kr	Wachters+f	Sc-Cu
DKH-def2-TZVP	H-Kr	cc-pVDZ-F12	H-Ar
DKH-def2-TZVPP	H-Kr	cc-pVTZ-F12	H-Ar
DKH-def2-QZVPP	H-Kr	cc-pVQZ-F12	H-Ar
ZORA-def2-SV(P)	H-Kr	cc-pVDZ-PP-F12 <sup>2</sup>	Ga-Kr, In-Xe, Tl-Rn
ZORA-def2-SVP	H-Kr	cc-pVTZ-PP-F12 <sup>2</sup>	Ga-Kr, In-Xe, Tl-Rn
ZORA-def2-TZVP(-f)	H-Kr	cc-pVQZ-PP-F12 <sup>2</sup>	Ga-Kr, In-Xe, Tl-Rn
ZORA-def2-TZVP	H-Kr	cc-pCVDZ-F12	Li-Ar
ZORA-def2-TZVPP	H-Kr	cc-pCVTZ-F12	Li-Ar
ZORA-def2-QZVPP	H-Kr	cc-pCVQZ-F12	Li-Ar
ma-def2-mSVP <sup>1</sup>	H-Rn	Coulomb-fitting auxiliary basis sets (AuxJ)	
ma-def2-SV(P) <sup>1</sup>	H-Rn	def2/J	H-Rn
ma-def2-SVP <sup>1</sup>	H-Rn	def2-mTZVP/J	H-Rn
ma-def2-TZVP(-f) <sup>1</sup>	H-Rn	SARC/J	H-Rn, Ac-No
ma-def2-TZVP <sup>1</sup>	H-Rn	Coulomb and exchange-fitting auxiliary basis sets (AuxJK)	
ma-def2-TZVPP <sup>1</sup>	H-Rn	def2/JK	H-Ba, Hf-Rn



ma-def2-QZVP <sup>1</sup>	H-Rn	def2/JKsmall	H-Ra, Th-Lr
ma-def2-QZVPP <sup>1</sup>	H-Rn	cc-pVTZ/JK	H, B-F, Al-Cl, Ga-Br
ma-DKH-def2-SV(P)	H-Kr	cc-pVQZ/JK	H, B-F, Al-Cl, Ga-Br
ma-DKH-def2-SVP	H-Kr	cc-pV5Z/JK	H, B-F, Al-Cl, Ga-Br
ma-DKH-def2-TZVP(-f)	H-Kr	aug-cc-pVTZ/JK	H, B-F, Al-Cl, Ga-Br
ma-DKH-def2-TZVP	H-Kr	aug-cc-pVQZ/JK	H, B-F, Al-Cl, Ga-Br
ma-DKH-def2-TZVPP	H-Kr	aug-cc-pV5Z/JK	H, B-F, Al-Cl, Ga-Br
ma-DKH-def2-QZVPP	H-Kr	SARC2-DKH-QZV/JK	La-Lu
ma-ZORA-def2-SV(P)	H-Kr	SARC2-DKH-QZVP/JK	La-Lu
ma-ZORA-def2-SVP	H-Kr	SARC2-ZORA-QZV/JK	La-Lu
ma-ZORA-def2-TZVP(-f)	H-Kr	SARC2-ZORA-QZVP/JK	La-Lu
ma-ZORA-def2-TZVP	H-Kr	Auxiliary basis sets for correlated methods (AuxC)	
ma-ZORA-def2-TZVPP	H-Kr	def2-SVP/C	H-Rn
ma-ZORA-def2-QZVPP	H-Kr	def2-TZVP/C	H-Rn
old-SV	H-I	def2-TZVPP/C	H-Rn
old-SV(P)	H-I	def2-QZVPP/C	H-Rn
old-SVP	H-I	def2-TZVPD/C	H-La, Hf-Rn
old-TZV	H-I	def2-TZVPPD/C	H-La, Hf-Rn
old-TZV(P)	H-I	def2-QZVPPD/C	H-La, Hf-Rn
old-TZVP	H-I	cc-pVDZ/C	H-Ar, Ga-Kr
old-TZVPP	H-I	cc-pVTZ/C	H-Ar, Sc-Kr
old-DKH-SV(P)	H-I	cc-pVQZ/C	H-Ar, Sc-Kr
old-DKH-SVP	H-I	cc-pV5Z/C	H-Ar, Ga-Kr
old-DKH-TZV(P)	H-I	cc-pV6Z/C	H-He, B-Ne, Al-Ar
old-DKH-TZVP	H-I	aug-cc-pVDZ/C	H-He, Be-Ne, Mg-Ar, Ga-Kr
old-DKH-TZVPP	H-I	aug-cc-pVTZ/C	H-He, Be-Ne, Mg-Ar, Sc-Kr
old-ZORA-SV(P)	H-I	aug-cc-pVQZ/C	H-He, Be-Ne, Mg-Ar, Sc-Kr
old-ZORA-SVP	H-I	aug-cc-pV5Z/C	H-Ne, Al-Ar, Ga-Kr
old-ZORA-TZV(P)	H-I	aug-cc-pV6Z/C	H-He, B-Ne, Al-Ar
old-ZORA-TZVP	H-I	cc-pwCVDZ/C <sup>4</sup>	H-He, B-Ne, Al-Ar, Ga-Kr
old-ZORA-TZVPP	H-I	cc-pwCVTZ/C <sup>4</sup>	H-He, B-Ne, Al-Ar, Sc-Kr
ANO-pVDZ	H-Ar, Sc-Zn	cc-pwCVQZ/C <sup>4</sup>	H-He, B-Ne, Al-Ar, Ga-Kr
ANO-pVTZ	H-Ar, Sc-Zn	cc-pwCV5Z/C <sup>4</sup>	H-Ne, Al-Ar
ANO-pVQZ	H-Ar, Sc-Zn	aug-cc-pwCVDZ/C <sup>4</sup>	H-He, B-Ne, Al-Ar, Ga-Kr
ANO-pV5Z	H-Ar, Sc-Zn	aug-cc-pwCVTZ/C <sup>4</sup>	H-He, B-Ne, Al-Ar, Sc-Kr
ANO-pV6Z	H-Ar, Sc-Zn	aug-cc-pwCVQZ/C <sup>4</sup>	H-He, B-Ne, Al-Ar, Ga-Kr
aug-ANO-pVDZ	H-Ar, Sc-Zn	aug-cc-pwCV5Z/C <sup>4</sup>	H-Ne, Al-Ar
aug-ANO-pVTZ	H-Ar, Sc-Zn	cc-pVDZ-PP/C	Cu-Kr, Y-Xe, Hf-Rn
aug-ANO-pVQZ	H-Ar, Sc-Zn	cc-pVTZ-PP/C	Cu-Kr, Y-Xe, Hf-Rn
aug-ANO-pV5Z	H-Ar, Sc-Zn	cc-pVQZ-PP/C	Cu-Kr, Y-Xe, Hf-Rn
saug-ANO-pVDZ	H-Ar, Sc-Zn	aug-cc-pVDZ-PP/C	Cu-Kr, Y-Xe, Hf-Rn
saug-ANO-pVTZ	H-Ar, Sc-Zn	aug-cc-pVTZ-PP/C	Cu-Kr, Y-Xe, Hf-Rn
saug-ANO-pVQZ	H-Ar, Sc-Zn	aug-cc-pVQZ-PP/C	Cu-Kr, Y-Xe, Hf-Rn
saug-ANO-pV5Z	H-Ar, Sc-Zn	cc-pwCVDZ-PP/C	Cu-Kr, Y-Xe, Hf-Rn
ANO-RCC-DZP	H-Cm	cc-pwCVTZ-PP/C	Cu-Kr, Y-Xe, Hf-Rn
ANO-RCC-TZP	H-Cm	cc-pwCVQZ-PP/C	Cu-Kr, Y-Xe, Hf-Rn
ANO-RCC-QZP	H-Cm	aug-cc-pwCVDZ-PP/C	Cu-Kr, Y-Xe, Hf-Rn
ANO-RCC-Full	H-Cm	aug-cc-pwCVTZ-PP/C	Cu-Kr, Y-Xe, Hf-Rn
pc-0	H-Ca, Ga-Kr	aug-cc-pwCVQZ-PP/C	Cu-Kr, Y-Xe, Hf-Rn
pc-1	H-Kr	cc-pVDZ-F12-MP2Fit	H-Ar
pc-2	H-Kr	cc-pVTZ-F12-MP2Fit	H-Ar
pc-3	H-Kr	cc-pVQZ-F12-MP2Fit	H-Ar
pc-4	H-Kr	cc-pVDZ-PP-F12-MP2Fit	Ga-Kr, In-Xe, Tl-Rn
aug-pc-0	H-Ca, Ga-Kr	cc-pVTZ-PP-F12-MP2Fit	Ga-Kr, In-Xe, Tl-Rn
aug-pc-1	H-Kr	cc-pVQZ-PP-F12-MP2Fit	Ga-Kr, In-Xe, Tl-Rn
aug-pc-2	H-Kr	cc-pCVDZ-F12-MP2Fit	Li-Ar
aug-pc-3	H-Kr	cc-pCVTZ-F12-MP2Fit	Li-Ar
aug-pc-4	H-Kr	cc-pCVQZ-F12-MP2Fit	Li-Ar

pcJ-0	H-He, B-Ne, Al-Ar	Complementary auxiliary basis sets for F12 calculations (CABS)	
pcJ-1	H-He, B-Ne, Al-Ar	cc-pVDZ-F12-CABS	H, B-Ne, Al-Ar
pcJ-2	H-He, B-Ne, Al-Ar	cc-pVTZ-F12-CABS	H, B-Ne, Al-Ar
pcJ-3	H-He, B-Ne, Al-Ar	cc-pVQZ-F12-CABS	H, B-Ne, Al-Ar
pcJ-4	H-He, B-Ne, Al-Ar	cc-pVDZ-F12-OptRI	H-Ar
aug-pcJ-0	H-He, B-Ne, Al-Ar	cc-pVTZ-F12-OptRI	H-Ar
aug-pcJ-1	H-He, B-Ne, Al-Ar	cc-pVQZ-F12-OptRI	H-Ar
aug-pcJ-2	H-He, B-Ne, Al-Ar	cc-pVDZ-PP-F12-OptRI	Ga-Kr, In-Xe, Tl-Rn
aug-pcJ-3	H-He, B-Ne, Al-Ar	cc-pVTZ-PP-F12-OptRI	Ga-Kr, In-Xe, Tl-Rn
aug-pcJ-4	H-He, B-Ne, Al-Ar	cc-pVQZ-PP-F12-OptRI	Ga-Kr, In-Xe, Tl-Rn
pcseg-0	H-Kr	aug-cc-pVDZ-PP-OptRI	Cu-Zn, Ag-Cd, Au-Hg
pcseg-1	H-Kr	aug-cc-pVTZ-PP-OptRI	Cu-Zn, Ag-Cd, Au-Hg
pcseg-2	H-Kr	aug-cc-pVQZ-PP-OptRI	Cu-Zn, Ag-Cd, Au-Hg
pcseg-3	H-Kr	aug-cc-pV5Z-PP-OptRI	Cu-Zn, Ag-Cd, Au-Hg
pcseg-4	H-Kr	cc-pCVDZ-F12-OptRI	Li-Ar
aug-pcseg-0	H-Kr	cc-pCVTZ-F12-OptRI	Li-Ar
aug-pcseg-1	H-Kr	cc-pCVQZ-F12-OptRI	Li-Ar
aug-pcseg-2	H-Kr	aug-cc-pwCVDZ-PP-OptRI	Cu-Zn, Ag-Cd, Au-Hg
aug-pcseg-3	H-Kr	aug-cc-pwCVTZ-PP-OptRI	Cu-Zn, Ag-Cd, Au-Hg
aug-pcseg-4	H-Kr	aug-cc-pwCVQZ-PP-OptRI	Cu-Zn, Ag-Cd, Au-Hg
pcSseg-0	H-Kr	aug-cc-pwCV5Z-PP-OptRI	Cu-Zn, Ag-Cd, Au-Hg
pcSseg-1	H-Kr		
pcSseg-2	H-Kr		
pcSseg-3	H-Kr		
pcSseg-4	H-Kr		
aug-pcSseg-0	H-Kr		
aug-pcSseg-1	H-Kr		
aug-pcSseg-2	H-Kr		
aug-pcSseg-3	H-Kr		
aug-pcSseg-4	H-Kr		

<sup>1</sup> Used with the Def2-ECP pseudopotentials (Kr-Rn).

<sup>2</sup> Used with the SK-MCDHF-RSC pseudopotentials (Ca, Cu-Kr, Sr-Xe, Ba, Hf-Ra).

<sup>3</sup> Used with the HayWadt pseudopotentials (Na-La, Hf-Bi, U-Pu).

<sup>4</sup> The respective basis sets without core correlation functions, i.e. (aug-)cc-pVXZ(-DK)/(C), are used for H and He.

A note on RI and auxiliary basis sets: one thing that is certainly feasible and reasonable if you do not want to depend on the RI approximation is to converge a RI-J calculation and then take the resulting orbitals as initial guess for a calculation with exact Coulomb term. This should converge within a few cycles and the total execution time should still be lower than just converging the calculation directly with exact Coulomb treatment.

### 9.4.2 Automatic generation of auxiliary basis sets

If no auxiliary basis set is available for your chosen orbital basis set, one can be generated automatically by ORCA using the keyword **AutoAux**. This is specified as any other fitting basis set: as a separate keyword in the simple input line or as a value to the **AUX** variable in the **%basis** block (**AutoAux** can also be assigned to individual elements or atoms - see sections 9.4.3 and 9.4.4). The generated basis sets can be used for Coulomb, exchange and correlation fitting and are as accurate as the optimized auxiliary basis sets at the cost of being up to twice as large. The exact generation procedure is described elsewhere [134] but notably **it has been significantly altered since ORCA 3.1 and will not produce the same results!** For compatibility, the

old version is still accessible via the setting `OldAutoAux true` in the `%basis` block. Some additional settings for `AutoAux` are given below with their default values.

```
%basis
  Aux "AutoAux"      # Use AutoAux to generate the fitting basis set
  AutoAuxSize  1-3   # 1 (default) increases the maximal exponent
                   # for the shells with low angular momenta.
                   # 2 increases the maximal exponent for all shells
                   # 3 directly uses the primitives and produces
                   # the largest fitting basis
  AutoAuxLmax  false # If true increase the maximal angular momentum of
                   # the fitting basis set to the highest value
                   # permitted by ORCA and by the orbital basis set.
  OldAutoAux   false # If true selects the ORCA 3.1 generation procedure

# Only change the defaults below if you know what you are doing

  AutoAuxF[0]  20.0  # The factor to increase the maximal s-exponent
  AutoAuxF[1]   7.0  # Same for the p-shell
  AutoAuxF[2]   4.0  # Same for the d-shell
  AutoAuxF[3]   4.0  # Same for the f-shell
  AutoAuxF[4]   3.5  # Same for the g-shell
  AutoAuxF[5]   2.5  # Same for the h-shell
  AutoAuxF[6]   2.0  # Same for the i-shell
  AutoAuxF[7]   2.0  # Same for the j-shell
  AutoAuxB[0]   1.8  # Even-tempered expansion factor for the s-shell
  AutoAuxB[1]   2.0  # Same for the p-shell
  AutoAuxB[2]   2.2  # Same for the d-shell
  AutoAuxB[3]   2.2  # Same for the f-shell
  AutoAuxB[4]   2.2  # Same for the g-shell
  AutoAuxB[5]   2.3  # Same for the h-shell
  AutoAuxB[6]   3.0  # Same for the i-shell
  AutoAuxB[7]   3.0  # Same for the j-shell
  AutoAuxTightB true # Only use B[1] for shells with high l and B[0] for the rest
end
```

### 9.4.3 Assigning or Adding Basis Functions to an Element

In order to assign a new basis set to a given element, use:

```
%basis
  NewGTO 8   # new basis for oxygen.
# NewGTO 0   # works as well
  S      3
```

```

1  910.10034975      0.03280967
2  137.19711335     0.23422391
3   30.85279077     0.81490980
S  2
1    1.72885887     0.27389659
2    0.39954770     0.79112437
P  1
1    8.35065975     1.00000000
end
end

```

Note that for simplicity and consistency the input format is the same as that used in the basis set files. In this format the first line carries first the angular momentum of the shell to be added (s, p, d, f, g, h, i, j) and the number of primitives. Then for each primitive one line follows which has (a) the index of the primitive (1, 2, 3, ...) (b) the exponent of the primitive and (c) the contraction coefficient (unnormalized). Note that ORCA always uses spherical harmonic gaussian functions. L-shells (not to be confused with angular momentum equal to 9) can only be dealt with as separate s- and p-shells. There also is the possibility to include a **SCALE X** statement after the number of primitives in the first line to indicate that the basis function exponents should be scaled.

In order to add basis functions to the basis of a given element (for example because you do not like the standard polarization functions) use **AddGTO** instead or **NewGTO**. In **NewGTO** or **AddGTO** you can also use the nicknames of internally stored basis sets. An example is:

```

%basis
NewGTO 8 # new basis for oxygen
"6-31G"
D 1
1 0.4 1.0
end
end

```

In this example the 6-31G basis is assigned to oxygen and in addition a polarization function with exponent 0.4 is added to the oxygen basis.

Note that the **NewGTO** keyword does not change the ECP for the given element - you must use **NewECP** or **DeleECP** (see section 9.4.7).

A similar mechanism was established for the auxiliary basis sets in RI calculations:

```

%basis
NewAuxJGTO 8 # new auxiliary basis for oxygen
s 1
1 350 1.0
... etc

```

```

end
AddAuxJGTO 8 # add a shell to the auxiliary basis for
             # oxygen
  D 1
  1 0.8 1.0
end
end

```

New basis function can be specifically assigned to all auxiliary basis sets. The keywords **NewAuxCGTO**, **AddAuxCGTO**, **NewAuxJKGTO**, **AddAuxJKGTO**, **NewCABSGTO**, **AddCABSGTO** are used in the same way. The keywords **NewAuxGTO** and **AddAuxGTO** are the same as **NewAuxJGTO** and **AddAuxJGTO**, that is, they only influence the coulomb auxiliary basis (/J basis)!

#### 9.4.4 Assigning or Adding Basis Functions to Individual Atoms

Sometimes you may want to not treat all carbon atoms with the same basis set but to assign a specific basis set to a specific atom in the molecules. This is also possible in ORCA and takes place in the section [COORDS]. The format is the same as described above. An example may help to make things clear:

```

%coords
  CTyp = Internal; # choose internal coordinates
  Units = Angs;    # choose Angström units
  Charge = 0;      # total charge
  Mult = 1;        # spin multiplicity
  Coords          # start coordinate assignments
  C(1) 0 0 0 0.00 0.0 0.00
    AddGTO
      D 1
      1 1.0 1.0
    end;
  O(2) 1 0 0 1.13 0.0 0.00
    NewGTO
      "6-311G"
      D 1
      1 1.2 1.0
    end;
end;
end

```

In this example an extra d-shell with exponent 1.0 is added to the first carbon atom and the basis for the oxygen atom is changed to 6-311G with an extra d-function of exponent 1.2 added.

Analogously, **AUX** basis functions can be assigned or added to individual atoms using the keywords **NewAuxJGTO**, **AddAuxJGTO**, **NewAuxCGTO**, **AddAuxCGTO**, **NewAuxJKGTO**, **AddAuxJKGTO**, **NewCABSGTO**, **AddCABSGTO**.

A note on the use of **AutoAux**: if you change the basis set on a given atom and want to generate a fitting basis, you have to specify it again in the **COORDS** section, even if **AutoAux** is already present in the simple input line or in the **%basis** block. For example:

```
! Def2-SVP Def2/JK
%basis
  NewAuxJKGTO H
  "AutoAux"
end
end
%coords
  Coords
  O  0.00 0.00 0.00
  H -0.25 0.93 0.00
  H  0.96 0.00 0.00
  AddGTO
  P 1
  1 1.6 1.0
  D 1
  1 1.0 1.0
end
  NewAuxJKGTO
  "AutoAux"
end
end
end
```

Here the oxygen atom is assigned the Def2-SVP basis and the Def2/JK fitting basis, the first hydrogen atom is assigned the Def2-SVP basis and an automatically generated fitting basis and the second hydrogen atom is assigned the Def2-SVP basis with two additional polarization functions and a larger automatically generated fitting basis that accounts for these functions.

TIP

- When assigning custom basis sets it is always a good idea to print the basis set information (`%output print[p_basis] 2 end`) and check that everything is correct.

### 9.4.5 Linear Dependence

The previous sections describe the assessment of a desired molecular basis set from appropriately parametrized functions at various locations within the molecule (normally centered on atoms). The parametrization of these functions is such that the chance for redundancy is minimal. Since however, one is limited to work with finite numerical precision, and furthermore these parameters also depend on the molecular geometry, redundancies cannot be completely eliminated in advance. Redundancy means that the subspace spanned by the given basis functions at given values of parameters (including geometry), can be identically spanned by a

smaller number of *linear independent* basis functions. Linear dependent (redundant) function sets however may cause numerical instabilities. Linear dependence is normally identified by searching for zero eigenvalues of the overlap matrix. Note that the inverse of the overlap (or related matrices) are used for orthogonalization purposes, and it follows that if near zero eigenvalues are not treated properly, the inverse becomes ill-defined, and the SCF procedure numerically unstable.

From the previous discussion, it is evident that the crucial parameter for curing linear dependence is the threshold below which an overlap eigenvalue is considered zero. This parameter may be changed using the following keyword

```
%scf
  sthresh 1e-7 # default 1e-8
end
```

Although there is no strict limit for the value of the above parameter, it should reasonably be somewhere between  $1e-5$  and  $1e-8$  (the latter is the default). One may get away with  $1e-9$  or perhaps even lower without convergence problem, but there is a risk that the result is contaminated with noise caused by the near zero vectors. In difficult cases, an  $1e-7$  threshold was often found to work smoothly, and above that one risks throwing away more and more functions, which also influence comparability of results with other calculations. To monitor the behaviour of the small eigenvalues, one should look for the following block in the output

```
Diagonalization of the overlap matrix:
Smallest eigenvalue           ... -1.340e-17
Time for diagonalization      ...  0.313 sec
Threshold for overlap eigenvalues ... 1.000e-08
Number of eigenvalues below threshold ... 1
Time for construction of square roots ...  0.073 sec
Total time needed             ...  0.387 sec
```

Here, the smallest eigenvalue is printed, along with the currently used overlap threshold, and the number of functions below this (which will be dropped). It is a recommended consistency check to look for an equal number of zero entries among orbital energies once the SCF procedure converged. Note that for functions belonging to zero eigenvalues *no level shifts* are applied!

In case that redundant vectors were removed from the basis, ! **moread noiter** should not be used to read SCF orbitals, as it is going to produce wrong results. In that case ! **rescue moread** can be used without **noiter**, with the caveats regarding the **rescue** keyword applying.

### 9.4.6 Reading Orbital and Auxiliary Basis Sets from a File

By using the variables `GTOName`, `GTOAuxJName`, `GTOAuxJKName`, and `GTOAuxCName` a basis set can be read from an ASCII file. The format is that used for “GAMESS-US” in the EMSL library [365]. `GTOAuxName` is a synonym for `GTOAuxJName`.

```
%basis
# read an externally specified orbital basis
GTOName      = "MyBasis.bas"
# read an externally specified Coulomb-fitting basis for RI calculations
GTOAuxJName  = "MyAuxJBasis.bas"
# read an externally specified Coulomb- and exchange-fitting basis
GTOAuxJName  = "MyAuxJBasis.bas"
GTOAuxJKName = "MyAuxJKBasis.bas"
# read an externally specified correlation-fitting basis
GTOAuxCName  = "MyAuxCBasis.bas"
# for STO basis
STOName      = "MySTOBasis.bas"
end
```

To give an example of how this format looks like here is a part of the 3-21GSP basis of Buenker and coworkers [366,367]:

```
3-21GSP          the name of the basis
!               all these lines in the beginning with '!' are comments
! BASIS="3-21GSP"
!Elements              References
!-----              -
! H - Ne: A.V. Mitin, G. Hirsch, R. J. Buenker, Chem. Phys. Lett. 259, 151 (1996)
! Na - Ar: A.V. Mitin, G. Hirsch, R. J. Buenker, J. Comp. Chem. 18, 1200 (1997).
!
HYDROGEN      ! (3s) -> [2s]
S  2
  1      4.50036231      0.15631167
  2      0.68128924      0.90466909
S  1
  1      0.15137639      1.00000000
CARBON        ! (6s,3p) -> [3s,2p]
S  3
  1      499.24042249      0.03330322
  2      75.25419194      0.23617745
  3      16.86538669      0.81336259
L  2          L shells are a s and a p shell with identical exponents
  1      0.89739483      0.24008573      0.46214684
  2      0.21746772      0.81603757      0.66529098
L  1
  1      4.52660451      1.00000000      1.00000000
STOP
```

In this way you can construct your favorite standard basis set and load it easily into the program. A word of caution: in C/C++ the backslashes in directory assignments must be given twice to be correctly understood! The file format for the auxiliary basis sets is exactly the same.



## 9.4.7 Advanced Specification of Effective Core Potentials

### Library ECPs and Basis Sets

Besides the simple input line (section 6.3.3), assignment of ECPs can be done within the `%basis` block using the `ECP` and `NewECP` keywords as in the following example:

```
%basis
  ECP      "def2-ECP"      # All elements (for which the ECP is defined)
  NewECP Pt "def2-SD" end # Different ECP for Pt
end
```

A variant of the `NewECP` keyword can be used for individual atoms inside the geometry definition:

```
* xyz ...
...
S  0.0  0.0  0.0  NewECP "SDD" end
...
*
```

Note that these keywords only affect the ECP and not the valence basis set!

In case the basis set for an element/atom has been changed using the `NewGTO` keyword (see sections 9.4.3 and 9.4.4 above) it may be necessary to remove the ECP from that element/atom. This can be done with the `DeIECP` keyword in the `%basis` block or coordinates input, respectively:

```
! LANL2DZ                # Uses HayWadt ECPs by default, starting from Na
%basis
  NewGTO S "Def2-TZVP" end # All-electron up to Kr
  DeIECP S                 # Remove HayWadt ECP
end
* xyz ...
...
Cu  0.0  0.0  0.0
  DeIECP                  # Remove HayWadt ECP
  NewGTO "Def2-QZVPP" end # All-electron up to Kr
...
*
```

### Manual Input of ECP Parameters

To manually specify ECP parameters, the `NewECP` keyword is followed by the element for which an ECP is to be entered, the number of core electrons to be replaced (`N_core`) and the maximum angular momentum (`lmax`). The ECP specification is finished by giving the definitions of the individual shells that constitute the angular dependent potentials  $U_l$ .

```
%basis
  NewECP element
    N_core (number of core electrons)
    lmax (max. angular momentum)
    [shells]
  end
end
```

For each ECP shell, first the angular momentum  $l$  has to be given, followed by the number of primitives. The primitives themselves are then specified by giving a running index and the respective tuple of exponent  $a_{kl}$ , expansion coefficient  $d_{kl}$  and radial power  $n_{kl}$ .

```
# ECP shell
  1 (number of primitives)
  1   a11   d11   n11
  2   a21   d21   n31
  ...
```

As an example, consider the SD(10,MDF) for Vanadium. The name indicates a Stuttgart–Dresden type ECP that replaces 10 core electrons and is derived from a relativistic calculation for the neutral atom. It consists of 4 shells with angular momentum  $s$ ,  $p$ ,  $d$  and  $f$ . Note that the  $f$  shell has an expansion coefficient of 0.0 and thus will not contribute at all to this effective core potential. This is typical for all SD potentials (but may be different for program packages like TURBOMOLE that do not support arbitrary angular momentum with respect to the ECP and therefore use reconstructions of the original parameter sets).

```
# ECP SD(10,MDF) for V
# M. Dolg, U. Wedig, H. Stoll, H. Preuss,
# J. Chem. Phys. 86, 866 (1987).
NewECP V
  N_core 10
  lmax f
  s 2
    1   14.4900000000    178.4479710000  2
    2   6.5240000000    19.8313750000  2
  p 2
    1   14.3000000000    109.5297630000  2
    2   6.0210000000    12.5703100000  2
  d 2
    1   17.4800000000    -19.2196570000  2
    2   5.7090000000    -0.6427750000  2
  f 1
    1   1.0000000000     0.0000000000  2
end
```

### 9.4.8 Embedding Potentials

Computations on cluster models sometimes require the presence of embedding potentials in order to account for otherwise neglected repulsive terms at the border [368]. In order to simplify these kind of calculations

with ORCA the ECP embedding can be accomplished quite easy:

```
* ...
# atom> charge x    y    z    optional ECP declaration
Zr>      4.0    0.0  0.0  0.0  NewECP "SDD" end
...
*
```

The declaration of such a coreless ECP centre takes place in the coordinates section by appending a bracket “>” to the element symbol. Note that embedding ECPs are treated as point charges in ORCA, so the charge has to be given next. The coordinates of the coreless ECP centre have to be specified as usual and may be followed by an optional ECP assignment. In general, calculations that employ an ECP embedding procedure should be single point calculations. However if the need arises to perform a geometry optimization, make sure to set up explicit Cartesian constraints for the coreless ECP centres.

## 9.5 Choice of Initial Guess and Restart of SCF Calculations

The initial guess is an important issue in each SCF calculation. If this guess is reasonable the convergence of the procedure will be much better. ORCA makes some effort to provide a good initial guess and give the user enough flexibility to tailor the initial guess to his or her needs.

The initial guess is also controlled via the %scf block and the variables **Guess**, **MOInp** and **GuessMode**.

```
%scf Guess HCore      # One electron matrix
      Hueckel         # Extended Hückel guess
      PAtom           # Polarized atomic densities
      PModel          # Model potential
      MOrRead         # Restart from an earlier calc.
MOInp "Name.gbwn"     # orbitals used for MOrRead
GuessMode FMatrix     # FMatrix projection
      CMatrix         # Corresponding orbital projection
AutoStart true        # try to use the orbitals from the existing
                      # GBW file of the same name (if possible)
                      # (default)
                      false # don't use orbitals from existing GBW file
end
```

### 9.5.1 AutoStart feature

Previous versions of ORCA always created a new GBW file at the beginning of the run no matter whether a file of the same name existed or perhaps contained orbitals. This philosophy was changed in version 2.5-03. The program now automatically checks if a .gbw file of the same name exists. If yes, the program checks if it contains orbitals and all other necessary information for a restart. If yes, the variable **Guess** is set

to `MORead`. The existing `.gbw` file is renamed to `BaseName.ges` and `MOInp` is set to this filename. If the `AutoStart` feature is not desired set `AutoStart false` in the `%scf` block or give the keyword `!NoAutoStart` in the simple input line.

### 9.5.2 One Electron Matrix Guess

The simplest guess is to diagonalize the one electron matrix to obtain starting orbitals. This guess is very simple but usually also a disaster because it produces orbitals that are far too compact.

### 9.5.3 Basis Set Projection

The remaining guesses (may) need the projection of initial guess orbitals onto the actual basis set. In ORCA there are two ways this can be done. `GuessMode FMatrix` and `GuessMode CMatrix`. The results from the two methods are usually rather similar. In certain cases `GuessMode CMatrix` may be preferable. `GuessMode FMatrix` is simpler and faster. In short the `FMatrix` projection defines an effective one electron operator:

$$f = \sum_i \varepsilon_i a_i^\dagger a_i \quad (9.48)$$

where the sum is over all orbitals of the initial guess orbital set,  $a_i^\dagger$  is the creation operator for an electron in guess MO  $i$ ,  $a_i$  is the corresponding destruction operator and  $\varepsilon_i$  is the orbital energy. This effective one electron operator is diagonalized in the actual basis and the eigenvectors are the initial guess orbitals in the target basis. For most wavefunctions this produces a fairly reasonable guess.

`CMatrix` is more involved. It uses the theory of corresponding orbitals to fit each MO subspace (occupied, partially occupied or spin-up and spin-down occupied) separately [369,370]. After fitting the occupied orbitals the virtual starting orbitals are chosen in the orthogonal complement of the occupied orbitals. In some cases, especially when restarting ROHF calculations this may be an advantage. Otherwise I have not met cases where `CMatrix` was grossly superior to `FMatrix` but that does not mean that such cases do not exist and they may not even be exotic.

### 9.5.4 PModel Guess

The PModel guess (chosen by `Guess PModel` in the `%scf` block or simply a keywordline with `!PModel`) is one that is usually considerably successful. It consists of building and diagonalizing a Kohn-Sham matrix with an electron density which consists of the superposition of spherical neutral atoms densities which are predetermined for both relativistic and nonrelativistic methods. This guess is valid for both Hartree-Fock and DFT methods but not for semiempirical models. However, due to the complexity of the guess it will also take a little computer time (usually less than one SCF iteration). The model densities are available for most atoms of the periodic table and consequently the PModel guess is usually the method of choice (particularly for molecules containing heavy elements) unless you have more accurate starting orbitals available.

### 9.5.5 Hückel and PAtom Guesses

The extended Hückel guess proceeds by performing a minimal basis extended Hückel calculation and projecting the MOs from this calculation onto the actual basis set using one of the two methods described above. The minimal basis is the STO-3G basis set. The Hückel guess may not be very good because the STO-3G basis set is so poor. There is also accumulating evidence that the superposition of atomic densities produces a fairly good initial guess. The critique of the atomic density method is that the actual shape of the molecule is not taken into account and it is more difficult to reliably define singly occupied orbitals for ROHF calculations or a reasonable spin density for UHF calculations. Therefore ORCA chooses a different way in the PAtom guess (which is the default guess) - the Hückel calculation is simply carried out *for all electrons* in a minimal basis of atomic SCF orbitals. These were determined once and for all and are stored inside the program. This means that the densities around the atoms are very close to the atomic ones, all orbitals on one center are exactly orthogonal, the initial electron distribution already reflects the molecular shape and there are well defined singly occupied orbitals for ROHF calculations. This guess has to the best of my knowledge not been described before.

### 9.5.6 Restarting SCF Calculations

To restart SCF calculations, it can be very helpful and time-saving to read in the orbital information of a previous calculation. To do this, specify:

```
! moread
% moinp "name.gbwn"
```

Starting from version 2.5-03 of ORCA this is done by default if the .gbwn file of the same name exists.

The program stores the current orbitals in every SCF cycle. Should a job crash, it can be restarted from the orbitals that were present at this time by just re-running the calculation to use the present .gbwn file. In addition, an effort has been made to make .gbwn files from different releases compatible with each other. If your input .gbwn file is from an older release, use `! rescue moread noiter` with `% moinp "name.gbwn"` to produce an up-to-date .gbwn. When the `rescue` keyword is invoked, only the orbital coefficients are read from the .gbwn file, and everything else from the input file. Thus, make sure that the geometry and the basis set of the old .gbwn file and the new input match.

Within the same ORCA version, neither the geometry nor the basis set stored in `name.gbwn` need to match the present geometry or basis set. The program merely checks if the molecules found in the current calculation and `name.gbwn` are consistent with each other and then performs one of the possible orbital projections. If the two basis sets are identical the program by default only reorthogonalizes and renormalizes the input orbitals. However, this can be overruled by explicitly specifying `GuessMode` in the `% scf` block as `CMatrix` or `FMatrix`.

If redundant components were removed from the basis (see 9.4.5), then `! moread noiter` must not be used to read SCF orbitals from a previous calculation, as it is going to lead to wrong results. In that case, `! rescue moread` may be used (without `noiter`) if doing the entire calculation in one go is not possible.

For pre 2.5-03 versions of ORCA the input `.gbw` file from the earlier calculation must have a different name than the new calculation, because in the very beginning of a calculation, a new `.gbw` file is written. If the names are the same, the `.gbw` file from the earlier calculation is overwritten and all information is lost. Therefore, if you want to restart a calculation with an input file of the same name as the previous calculation, you have to rename the `.gbw` file first.

There is an additional aspect of restarting SCF calculations — if you have chosen `SCFMode = Conventional` or `SCFMode = SemiDirect` the program stores a large number of integrals that might have been time consuming to calculate on disk. Normally the program deletes these integrals at the end of the calculation. However, if you want to do a closely related calculation that requires the same integrals (i.e. the *geometry*, the *basis set* and the *threshold* `Thresh` are the same) it is faster to use the integrals generated previously. This is done by using `KeepInts = true` in the `% scf` block of the first calculation and then use `ReadInts = true` in the `% scf` block of the second calculation. If the second calculation has a different name than the first calculation you have to use `IntName = "FirstName"` to tell the program the name of the integral files. Note that the file containing the integrals does not have an extension — it is simply the name of the previous input file with `.inp` stripped off.

```
%scf  KeepInts true          # Keep integrals on disk
      ReadInts true         # Read integrals from disk
      IntName  "MyInts"     # Name of the integral files without extension
end
```

Note that if you want to reuse the integrals for `SemiDirect` calculations it is forbidden to change the values of `TCost` and `TSize` in the `% scf` block. The program will not check for that but your results will be totally meaningless. In general, restarting calculations with old integral files requires the awareness and responsibility of the user. If properly used, this feature can save considerable amounts of time.

### 9.5.7 Changing the Order of Initial Guess MOs and Breaking the Initial Guess Symmetry

Occasionally you will want to change the order of initial guess MOs — be it because the initial guess yielded an erroneous occupation pattern or because you want to converge to a different electronic state using the orbitals of a previous calculation. Reordering of MOs and other tasks (like breaking the symmetry of the electronic wavefunction) are conveniently handled with the `Rotate` feature in ORCA. `Rotate` is a subblock of the SCF block that allows you to linearly transform pairs of MOs.

```
%scf
  Rotate
    { M01, M02, Angle }
    { M01, M02, Angle, Operator1, Operator2 }
    { M01, M02} # Shortcut to swap M01 and M02. Angle=90 degrees.
  end
end
```

Here, **M01** and **M02** are the indices of the two MOs of interest. Recall that ORCA starts counting MOs with index 0, i.e. the MO with index 1 is the *second* MO. **Angle** is the rotation angle in degrees. A rotation angle of  $90^\circ$  corresponds to flipping two MOs, an angle of  $45^\circ$  leads to a 50:50 mixture of two MOs, and a  $180^\circ$  rotation leads to a change of phase. **Operator1** and **Operator2** are the orbitals sets for the rotation. For UHF calculations spin-up orbitals belong to operator 0 and spin-down orbitals to operator 1. RHF and ROHF calculations only have a single orbital set.

The **Rotate** feature can be used to produce broken symmetry solutions say in transition metal dimers. In order to do that first perform a high-spin calculation, then find the pairs of MOs that are symmetric and antisymmetric combinations of each other. Take these MOs as the initial guess and use rotations of  $45^\circ$  for each pair to localize the startup MOs. If you are lucky and the broken symmetry solution exists, you have a good chance of finding it this way. The physical meaning of such a solution is a different question that will not be touched here.

## 9.6 SCF Convergence

SCF convergence is a pressing problem in any electronic structure package because the total execution times increases linearly with the number of iterations. Thus, it remains true that the best way to enhance the performance of an SCF program is to make it converge better. In some cases, especially for open-shell transition metal complexes, convergence may be very difficult. ORCA makes a dedicated effort to achieve reasonable SCF convergence for these cases without compromising efficiency. However, there are cases that do not converge, but find a list of things to try first before giving up in this chapter.

Another issue is whether the solution found by ORCA is stable, i.e. a minimum on the surface of orbital rotations. Especially for open-shell singlets it can be hard to achieve a broken-symmetry solution. The SCF stability analysis (section 9.9) may be able to help in such situations.

### 9.6.1 Convergence Tolerances

Before discussing how to converge a SCF calculation it should be defined what is meant by “converged”. ORCA has a variety of options to control the target precision of the energy and the wavefunction that can be selected in the % scf block, or with a simple input line keyword that merges the criterion label with “SCF”, e.g. ! StrongSCF or ! VeryTightSCF:

```
%scf
  Convergence          # The default convergence is between medium and strong
    Sloppy             # very weak convergence
    Loose              # still weak convergence
    Medium             # intermediate accuracy
    Strong             # stronger
    Tight              # still stronger
    VeryTight         # even stronger
    Extreme            # close to numerical zero of the computer
                      # in double precision arithmetic
```

```
end
```

Like other keys, **Convergence** is a compound key that assigns default values to a variety of other variables given in the box below. The default convergence criteria are reasonable and should be sufficient for most purposes. For a cursory look at populations weaker convergence may be sufficient, whereas other cases may require stronger than default convergence. Note that **Convergence** does not only affect the target convergence tolerances but also the integral accuracy as discussed in the section about direct SCF and alike. This is very important: if the error in the integrals is larger than the convergence criterion, a direct SCF calculation cannot possibly converge.

The convergence criteria are always printed in the output. Given below is a list of the convergence criteria for ! **TightSCF**, which is often used for calculations on transition metal complexes.

```
%scf
  TolE      1e-8 # energy change between two cycles
  TolRMSP   5e-9 # RMS density change
  TolMaxP   1e-7 # maximum density change
  TolErr     5e-7 # DIIS error convergence
  TolG      1e-5 # orbital gradient convergence
  TolX      1e-5 # orbital rotation angle convergence
  ConvCheckMode 2 # = 0: check all convergence criteria
                  # = 1: stop if one of criterion is met, this is sloppy!
                  # = 2: check change in total energy and in one-electron energy
                  # Converged if delta(Etot)<TolE and delta(E1)<1e3*TolE
  ConvForced # = 0: convergence not mandatory for next calculation step
              # = 1: break, if you did not meet the convergence criteria
end
```

If **ConvCheckMode=0**, *all* convergence criteria have to be satisfied for the program to accept the calculation as converged, which is a quite rigorous criterion. In this mode, the program also has mechanisms to decide that a calculation is converged even if one convergence criterion is not fulfilled but the others are overachieved. **ConvCheckMode=1** means that one criterion is enough. This is quite dangerous, so ensure that none of the criteria are too weak, otherwise the result will be unreliable. The default **ConvCheckMode=2** is a check of medium rigour — the program checks for the change in total energy and for the change in the one-electron energy. If the ratio of total energy and one-electron energy is constant, the self-consistent field does not fluctuate anymore and the calculation can be considered converged. If you have small eigenvalues of the overlap matrix, the density may not be converged to the number of significant figures requested by **TolMaxP** and **TolRMSP**.

**ConvForced** is a flag to prevent time consuming calculations on non-converged wave functions. It will default to **ConvForced=1** for Post-HF methods, Excited States runs and Broken Symmetry calculations. You can overwrite this default behavior by setting **ConvForced=0**.

Irrespective of the **ConvForced** value that has been chosen, properties or numerical calculations (NumGrad, NumFreq) will not be performed on non-converged wavefunctions!



### 9.6.2 Dynamic and Static Damping

Damping is the oldest and simplest convergence aid. It was already invented by Douglas Hartree when he did his famous atomic calculations. Damping consists of mixing the old density with the new density as:

$$P_{\text{new, damped}} = (1 - \alpha) P_{\text{new}} + \alpha P_{\text{old}} \quad (9.49)$$

where  $\alpha$  is the damping factor, which must have a value of less than 1. Thus the permissible range (not checked by the program) is 0 . . . 0.999999. For  $\alpha$  values larger than 1, the calculation cannot proceed since no new density is admixed. Damping is important in the early stages of a calculation where  $P_{\text{old}}$  and  $P_{\text{new}}$  are very different from each other and the energy is strongly fluctuating. Many schemes have been suggested that vary the damping factor dynamically to give strong damping in the beginning and no damping in the end of an SCF. The scheme implemented in ORCA is that by Hehenberger and Zerner [371] and is invoked with `CNVZerner=true`. Static damping is invoked with `CNVDamp=true`. These convergers are mutually exclusive. They can be used in the beginning of a calculation when it is not within the convergence radius of DIIS or SOSCF. Damping works reasonably well, but most other convergers in ORCA are more powerful.

If damping used in conjunction with DIIS or SOSCF, the value of `DampErr` is important: once the DIIS error falls below `DampErr`, the damping is turned off. In case SOSCF is used, `DampErr` refers to the orbital gradient value at which the damping is turned off. The default value is 0.1 Eh. In difficult cases, however, it is a good idea to choose `DampErr` much smaller, e.g. 0.001. This is — to some extent — chosen automatically together with the keyword ! `SlowConv`.

```
%scf
# control of the Damping procedure
CNVDamp true # default: true
CNVZerner false # default: false
DampFac 0.98 # default: 0.7
DampErr 0.05 # default: 0.1
DampMin 0.1 # default: 0.0
DampMax 0.99 # default: 0.98
# more convenient:
Damp fac 0.98 ErrOff 0.05 Min 0.1 Max 0.99 end
end
```

### 9.6.3 Level Shifting

Level shifting is a frequently used technique. The basic idea is to shift the energies of the virtual orbitals such that after diagonalization the occupied and virtual orbitals mix less strongly and the calculation converges more smoothly towards the desired state. Also, level shifting should prevent flipping of electronic states in near-degenerate cases. In a special context it has been shown by Saunders and Hillier [372, 373] to be equivalent to damping.

Similar to `DampErr` described in the previous section, `ShiftErr` refers to the DIIS error at which the level shifting is turned off.

```
%scf
# control of the level shift procedure
CNVShift true # default: true
LShift 0.1 # default: 0.25, energy unit is Eh.
ShiftErr 0.1 # default: 0.0
# more convenient:
Shift Shift 0.1 ErrOff 0.1 end
end
```

### 9.6.4 Direct Inversion in Iterative Subspace (DIIS)

The Direct Inversion in Iterative Subspace (DIIS) is a technique that was invented by Pulay [?,374]. It has become the *de facto* standard in most modern electronic structure programs, because DIIS is robust, efficient and easy to implement. Basically DIIS uses a criterion to judge how far a given trial density is from self-consistency. The commutator of the Fock and density matrices  $[\mathbf{F},\mathbf{P}]$  is a convenient measure for this error. With this information, an extrapolated Fock matrix from the present and previous Fock matrices is constructed, which should be much closer to self-consistency. In practice this is usually true, and better than linear convergence has been observed with DIIS. In some rare (open-shell) cases however, DIIS convergence is slow or absent after some initial progress. As self-consistency is approached, the set of linear equations to be solved for DIIS approaches linear dependency and it is useful to bias DIIS in favor of the SCF cycle that had the lowest energy using the factor **DIISBfac**. This is achieved by multiplying all diagonal elements of the DIIS matrix with this factor unless it is the Fock matrix/density which leads to the lowest energy. The default value for **DIISBfac** is 1.05.

The value of **DIISMaxEq** is the maximum number of old Fock matrices to remember. Values of 5-7 have been recommended, while other users store 10-15 Fock matrices. Should the standard DIIS not achieve convergence, some experimentation with this parameter can be worthwhile. In cases where DIIS causes problems in the beginning of the SCF, it may have to be invoked at a later stage. The start of the DIIS procedure is controlled by **DIISStart**. It has a default value of 0.2 Eh, which usually starts DIIS after 0-3 cycles. A different way of controlling the DIIS start is adjusting the value **DIISMaxIt**, which sets the maximum number of cycles after which DIIS will be started irrespective of the error value.

```
%scf
# control of the DIIS procedure
CNVDIIS true # default: true
DIISStart 0.1 # default: 0.2
DIISMaxIt 5 # default: 12
DIISMaxEq 7 # default: 5
DIISBFac 1.2 # default: 1.05
DIISMaxC 15.0 # default: 10.0
# more convenient:
DIIS Start 0.1 MaxIt 5 MaxEq 7 BFac 1.2 MaxC 15.0 end
end
```

### 9.6.5 An alternative DIIS algorithm: KDIIS

An alternative algorithm that makes use of the DIIS concept is called KDIIS in ORCA. The KDIIS algorithm is designed to bring the orbital gradient of any energy expression to zero using a combination of DIIS extrapolation and first order perturbation theory. Thus, the method is diagonalization-free. In our hands it is superior to the standard DIIS algorithm in many cases, but not always. The algorithm is invoked with the keyword ! KDIIS and is available for RHF, UHF and CASSCF.

### 9.6.6 Approximate Second Order SCF (SOSCF)

SOSCF is an approximately quadratically convergent variant of the SCF procedure [375,376]. The theory is relatively involved and will not be described here. In short – SOSCF computes an initial guess to the inverse orbital hessian and then uses the BFGS formula in a recursive way to update orbital rotation angles. As information from a few iterations accumulates, the guess to the inverse orbital hessian becomes better and better and the calculation reaches a regime where it converges superlinearly. As implemented, the procedure converges as well or slightly better than DIIS and takes a somewhat less time. However, it is also *a lot* less robust, so that DIIS is the method of choice for many problems (see also the description of the full Newton-Raphson procedure in the next section). On the other hand, SOSCF is useful when DIIS gets stuck at some error around  $\sim 0.001$  or  $0.0001$ . Such cases were the primary motive for the implementation of SOSCF into ORCA.

The drawback of SOSCF is the following: in the beginning of the SCF, the orbital gradient (the derivative of the total energy with respect to rotations that describe the mixing of occupied and virtual MOs) is large, so that one is far from the quadratic regime. In such cases, the procedure is not successful and may even wildly diverge. Therefore it is recommended to only invoke the SOSCF procedure in the very end of the SCF where DIIS may lead to “trailing” convergence. SOSCF is controlled by the variables **SOSCFStart** and **SOSCFMaxIt**. **SOSCFStart** is a threshold for the orbital gradient. When the orbital gradient, or equivalently the DIIS Error, fall below **SOSCFStart**, the SOSCF procedure is initiated. **SOSCFMaxIt** is the latest iteration to start the SOSCF even if the orbital gradient is still above **SOSCFStart**.

```
%scf
# control of the SOSCF procedure
CNVSOSCF true # default: false
SOSCFStart 0.1 # default: 0.01
SOSCFMaxIt 5 # default: 1000
# more convenient:
SOSCFStart 0.1 MaxIt 5 end
end
```

For many calculations on transition metal complexes, it is a good idea to be conservative in the startup criterion for SOSCF, it may diverge otherwise. A choice of 0.01 or lower can be recommended.

### 9.6.7 Full Second Order SCF (Newton-Raphson SCF)

The Newton–Raphson (NR) procedure is quite powerful once the calculations is within its radius of convergence: it then usually converges extremely fast and to high accuracy. It should be considered that the time requirement for a NR iteration is much higher than that for a regular SCF calculation. However, this may be overcompensated by the reduced number of cycles (see section 8.1.5 for a numerical example). For a “normal” well-behaved molecule which converges in 10–15 iterations with the DIIS procedure, it is unlikely that invoking the NR converger pays off. For more problematic cases it is more likely that it will. Another area where NR-SCF may be useful is when you desire accurate SCF solutions, for example for numerical frequency calculations. In these cases, a different option is to decrease the convergence tolerance of the CP-SCF solver (`Z.Tol`).

In version 2.4.45 the full Newton–Raphson method (and its augmented Hessian analogue) was implemented for converging closed-shell or spin-unrestricted Hartree–Fock and density functional calculations.

The NR solver itself has two options, which are very similar to the analogous SOSCF options:

```
%scf
  # no Newton-Raphson by default
  NRMaxIt 10  # iteration at which NR is switched on, default 150
  NRStart 0.05  # DIIS error at which NR is switched on, default 0.0033
end
end
```

As soon as the Newton–Raphson procedure starts within one SCF procedure, all other convergers are switched off. After convergence is achieved, the orbitals are canonicalized again through a single diagonalization of the Fock operator. In order to help the convergence of the CP-SCF procedure, the orbitals are quasi-canonical in between iterations. This means that after the orbital update, the occ–occ and virt–virt blocks of the Fock operator are diagonalized separately and the occupied and virtual orbitals are chosen to be eigenfunctions of these parts of the Fock operator.

There is a shortcut to the NR-converger. If `! NRSCF` is chosen, this will invoke the NRSCF once the DIIS error falls below 0.0033 (the default value). If `SlowConv` is also specified, the NR converger will only be switched on at a DIIS error of 0.002. This is more conservative since the NR-solver may also have convergence problems otherwise.

In particularly difficult cases, the Newton–Raphson step may run into trouble if the orbital Hessian is singular or nearly singular. It is then preferable to take a more cautious step, by invoking the augmented-Hessian method which was implemented for such cases. This method is called by `! AHSCF`. It sets the same values as NRSCF but puts an augmented Hessian solver into operation. It will not always help, but in some difficult situations this feature has already been successful.

Technically speaking, the program solves a large set of linear equations in each NR iteration. It turns out that the equations to be solved are precisely equivalent to the CP-SCF equations for an electric-field-like equation but with the right hand side being replaced by the occupied/virtual blocks of the Fock operator in the MO basis. Thus, the implementation calls the CP-SCF program in each SCF iteration. The converged CP-SCF first order wavefunction coefficients are then used to update the current orbitals. Thus, the cost of

each NR iteration can be precisely specified as the cost of one electric field type CP-SCF calculation for a single perturbation on the same system.

One important aspect of the NR implementation is that the NR solver checks itself for convergence. The orbital gradient is calculated *before* the CP-SCF program is called. If the orbital gradient is below its threshold (**ToIG**), convergence is signaled irrespective of what the other convergence indicators are. The orbital gradient is a rigorous criterion and therefore the results are considered reliable. If tighter convergence is desired, the thresholds **ToIG** and **ToIX** should be lowered.

The following example for a “normal” case of a Hartree–Fock geometry optimization converges in 5 cycles:

```
! RHF TZVPP Opt VeryTightSCF

* xyz 0 1
N 0 0 0
N 0 0 1
*
```

With the alternative first order SCF it also takes 5 cycles, but in each geometry optimization step there are more SCF iterations. In these examples, the total time for the calculations is comparable (less than 30 seconds), but that may be different for other cases.

```
! RHF TZVPP Opt TightSCF
! NRSCF

* xyz 0 1
N 0 0 0
N 0 0 1
*
```

The CP-SCF program is called with the convergence and method flags that are also used in Z-vector calculations (e.g. in MP2 or CIS/TD-DFT gradient calculations). They are accessible through the **%method** block (see also section 9.8):

```
%method Z_solver Pople # Pople's solver. Usually great!
                  CG   # conjugate gradient
                  DIIS  # Pulays DIIS
                  AugHess # Augmented Hessian (for SCF only)
Z_MaxIter 64 # maximum number of CP-SCF iterations
Z_MaxDIIS 10 # for DIIS: maximum number of expansion vectors
Z_Shift 0.3 # for DIIS: level shift
Z_Tol 1e-6 # convergence tolerance on residual

end
```

The range of applicability of the NR method is precisely the same as that of the CP-SCF program itself and the SCF program will immediately benefit from any improvement made in the CP-SCF module.

### 9.6.8 Finite Temperature HF/KS-DFT

A finite temperature can be used to apply a Fermi-like occupation number smearing over the orbitals of the system, which may sometimes help to get convergence of the SCF equations in near hopeless cases. Through the smearing, the electrons are distributed according to Fermi statistics among the available orbitals. The “chemical potential” is found through the condition that the total number of electrons remains correct. Gradients can be computed in the presence of occupation number smearing.

```
%scf SmearTemp 5000 # ‘‘temperature’’ in Kelvin
end
```

NOTE:

- Finite temperature SCF (fractional occupation numbers or FOD analysis, see [9.6.8.1](#) and [9.6.8.2](#), respectively) *cannot* be used together with the `CNVRico` or `SOSCF` methods.

#### 9.6.8.1 Fractional Occupation Numbers

Only a very basic implementation of fractional occupation numbers is presently provided. It is meant to deal with orbitally degenerate states in the UHF/UKS method. Mainly it was implemented to avoid symmetry breaking in DFT calculations on orbitally degenerate molecules and atoms. The program checks the orbital energies of the initial guess orbitals, finds degenerate sets and averages the occupation numbers among them. Currently the criterion for degenerate orbitals is  $10^{-3}$  Eh. The fractional occupation number option is invoked by:

```
%scf FracOcc true
end
```

Clearly, the power of fractional occupation numbers goes far beyond what is presently implemented in the program and future releases will likely make more use of them. The program prints a warning whenever it uses fractional occupation numbers. The fractionally occupied orbitals should be checked to ensure they are actually the intended ones.

NOTE:

- Using `GuessMode = CMatrix` will cause problems because there are no orbital energies for the initial guess orbitals. The program will then average over *all* orbitals — which makes no sense at all.

### 9.6.8.2 Fractional Occupation Number Weighted Electron Density (FOD)

Many approximate QC methods do not yield reliable results for systems with significant static electron correlation (SEC) but it is often difficult to predict if the system in question suffers from SEC or not. Existing scalar SEC diagnostics (e.g., the  $T_1$  diagnostic) do not provide any information where the SEC is located in the molecule. Furthermore, often quite expensive calculations have to be performed first (e.g., CCSD) in order to judge the reliability of the results based on a single number. Molecular systems with strong SEC (e.g. covalent bond-breaking, biradicals, open-shell transition metal complexes) are usually characterized by small energy gaps between frontier orbitals, and hence, the appearance of many equally important determinants in their electronic wavefunction. This finding is used in the FOD analysis [377] which is based on finite temperature KS-DFT where the fractional occupation numbers are determined from the Fermi distribution (“Fermi smearing”)

$$f_i = \frac{1}{e^{(\varepsilon_i - E_F)/kT_{el}} + 1}$$

The central quantity of the FOD analysis is the fractional occupation number weighted electron density ( $\rho^{FOD}$ ), a real-space function of the position vector  $r$ :

$$\rho^{FOD}(r) = \sum_i^N (\delta_1 - \delta_2 f_i) |\varphi_i(r)|^2$$

( $\delta_1$  and  $\delta_2$  are unity if the level is lower than  $E_F$  while they are 0 and  $-1$ , respectively, for levels higher than  $E_F$ ). The  $f_i$  represent the fractional occupation numbers ( $0 \leq f_i \leq 1$ ; sum over all electronic single-particle levels obtained by solving self-consistently the KS-SCF equations minimizing the *free*-electronic energy).

$\rho^{FOD}(r)$  can be plotted using a pre-defined contour surface value (see 9.39.2.2). FOD plots only show the contribution of the ‘hot’ (strongly correlated) electrons and can thus be used to choose a suitable QC method for the system in question based on some rules of thumb (see 9.39.2.2). Mulliken reduced orbital charges based on  $\rho^{FOD}(r)$  (see 9.38.2) offer a fast alternative to get the informations of the FOD plot.

The integration of  $\rho^{FOD}$  over all space yields as additional information a single size-extensive number termed  $N_{FOD}$  which correlates well with other scalar SEC diagnostics and can be used to globally quantify SEC effects in the molecule.

$\rho^{FOD}$  (and  $N_{FOD}$ ) strongly depend on the orbital energy gap which itself depends almost linearly on the amount of the non-local Fock exchange admixture  $a_x$ . The following (empirical) function of the optimal electronic temperature  $T_{el}$  on  $a_x$

$$T_{el} = 20000 \text{ K} \times a_x + 5000 \text{ K}$$

is used to ensure that similar results of the FOD analysis are obtained with various functionals. For example, the **SmearTemp** has to be 5000 K for TPSS ( $a_x = 0$ ), 9000 K for B3LYP ( $a_x = 20\%$ ), 10000 K for PBE0 ( $a_x = 25\%$ ), and 15800 K for M06-2x ( $a_x = 54\%$ ). The result of the FOD analysis is not strongly dependent on the employed basis set (see supplementary information of the original publication [377]). TPSS/def2-TZVP/TightSCF was chosen as the default since it is fast and robust. The FOD analysis is a very efficient and practicable tool to get informations about the amount and localization of SEC in the system of question. It is called by a simple keyword:

```
# ground state of p-benzyne
! FOD

* xyz 0 1
C 0.00000000 1.2077612 0.7161013
C 0.00000000 0.00000000 1.3596219
C 0.00000000 -1.2077612 0.7161013
C 0.00000000 -1.2077612 -0.7161013
C 0.00000000 0.00000000 -1.3596219
C 0.00000000 1.2077612 -0.7161013
H 0.00000000 2.1606260 1.2276695
H 0.00000000 -2.1606260 1.2276695
H 0.00000000 -2.1606260 -1.2276695
H 0.00000000 2.1606260 -1.2276695
*
```

The respective output reads:

```
-----
SCF ITERATIONS
-----
ITER      Energy      Delta-E      Max-DP      RMS-DP      [F,P]      Damp
          *** Starting incremental Fock matrix formation ***
  0  -230.8802282249  0.000000000000 0.02185974  0.00097019  0.1125725  0.7000
  1  -230.9307557407  -0.050527515790 0.02830189  0.00098494  0.0564588  0.7000
          ***Turning on DIIS***
... etc.
 12  -231.0034669835  0.000000000547 0.00000176  0.00000004  0.0000032  0.0000
          ***DIIS convergence achieved***
Fermi smearing: E(HOMO(Eh)) = -0.201006 MUE = -0.179109 gap = 1.117 eV

N_FOD = 0.921577
```

If the FOD analysis should be done employing a different functional, one has to explicitly specify the functional and basis set in the simple keyword line and adjust the **SmearTemp** accordingly.

```
# ozone molecule
! UKS B3LYP def2-TZVP TightSCF

%scf
SmearTemp 9000
end

* xyz 0 1
O 0.00000000017911 0.00000000000000 0.43702029765776
O -1.09512651993192 0.00000000000000 -0.21851064888325
```



```

0 1.09512651975281 0.000000000000000 -0.21851064877451
*
```

The FOD analysis may also be useful for finding a suitable active space for e.g. CASSCF calculations.

NOTE:

- The FOD analysis will be always printed (including Mulliken reduced orbital charges based on  $\rho^{FOD}$ ) if `SmearTemp > 0 K`  $\rho^{FOD}$  is stored on disk in the file `Basename.scfp_fod`.
- Since the the  $\hat{S}^2$  expectation value is not defined for fractional occupation numbers, its printout is omitted.

## 9.7 Choice of Wavefunction and Integral Handling

### 9.7.1 Choice of Wavefunction Type

The basic variable that controls the type of wavefunction to be computed is the variable `HFTyp` in the `%scf` block. If nothing is specified for `HFTyp`, the program will check the multiplicity given in the input: for closed-shell molecules with multiplicity 1, RHF/RKS is assumed; for open shell molecules with multiplicity larger than 1, UHF/UKS is invoked. `RHF` will lead to a spin restricted closed-shell type computation [59]. For DFT calculations, `RKS`, `UKS` and `ROKS` can be used as synonyms for `RHF`, `UHF` and `ROHF`. The restricted open-shell DFT method (`ROKS`) is only operative for high-spin states that have  $n$  unpaired electrons and  $S = n/2$ . `UKS` wavefunctions will not be spin-purified.

```

%scf HFTyp  RHF      # closed-shell (RKS for DFT)
          UHF      # unrestricted open-shell (UKS for DFT)
          ROHF     # restricted open-shell (ROKS for DFT)
          CASSCF   # complete active space SCF
end
```

In certain cases you may want to run open-shell molecules with RHF/RKS to get a “half-electron” type wavefunction [378]. The total energy is not corrected! Sometimes these half-electron computations lead to acceptable convergence, and the resulting orbitals may be used as input for ROHF, UHF or MRCI calculations. Especially for transition metal complexes the orbitals are quite different from ROHF or UHF orbitals, so that it is not recommended to over-interpret the wavefunctions from such calculations. The calculation is set up in the following way:

```

%method AllowRHF true end
# or simply: ! AllowRHF
```

For ROHF calculations [379–387] the program will try to figure out what type of open-shell situation is present on the basis of the initial guess orbitals and their energies. Most “simple” cases are well recognized but sometimes a little help from the user is needed. The ROHF code has a very powerful feature that goes back to insights of Mike Zerner [388,389]. It can average over either *all* states of a given configuration (CAHF) or *all states of a given spin* for a given configuration (SAHF). Especially the SAHF feature gives you easy access to most degenerate high symmetry situations and the orbitals resulting from such calculations will be very convenient as input for CI calculations. In this way one can approach results from MCSCF calculations.

The input variables described above are accessed in the %scf block. ROHFOP Case User is a convenient way to input details. For example for the high spin case with three electrons in three orbitals gives two operators with vector coupling coefficients  $a = 1$  and  $b = 2$  (Zerner convention).

```
%scf HFTyp      ROHF
      ROHF_case  CAHF      # configuration averaged HF
              SAHF      # spin averaged HF
              HighSpin  # high spin case, n unpaired e- in n orbitals with S=n/2
      ROHF_NumOp  3        # number of operators (3, 2 or 1)
      ROHF_NOrb[1] 2,1    # number of orbitals in each open-shell
      ROHF_NEl[1]  1,1    # number of electrons in each open-shell
    end
      ROHFOP Case   User  # manual input of ROHF variables
      Nop      2     # number of operators
      Norb[1]  3     # number of open-shell orbitals
      Nel[1]   3     # number of open-shell electrons
      A[1,1]   1     # Coulomb vector in the open shell
      B[1,1]   2     # Exchange vector in the open shell
    end
  end
```

The hypothetical example below could represent an excited state of an octahedral  $d^3$  transition metal complex. In this case there are five open-shell orbitals. The first three open-shell orbitals contain two electrons and the last two one electron. The input for a SAHF calculation is identical, just replace CAHF with SAHF.

```
%scf HFTyp      ROHF
      ROHF_case  CAHF      # configuration averaged HF
      ROHF_NumOp  3        # 3 operators in this case: closed, open1, open2
      ROHF_NOrb[1] 3,2    # 3 orbitals in first open shell, 2 in the second
      ROHF_NEl[1]  2,1    # 2 electrons in first open shell, 1 in the second
    end
```

For a ROHF\_case HighSpin calculation an analogous input can be used, but the number of operators is always two (one closed and one open-shell), therefore:

```
%scf HFTyp ROHF
      ROHF_case HighSpin # high spin case
      ROHF_NEL[1] 4      # n=4 unpaired electrons, S=n/2
end
```

One awkward feature of the ROHF theory is that the Fock operator is somewhat arbitrarily defined. Different choices lead to the same wavefunction, but have different convergence properties that may vary from system to system. ORCA thus lets the user choose the desired variant. Playing around with these choices may turn a divergent or slowly converging ROHF calculation into a successful calculation!

The `ROHF.Restrict` feature is another feature that may be useful. If you suspect that the ROHF calculation does not converge because an open-shell and a closed-shell orbital are flipping back and forth, you can try to avoid this behavior by choosing `ROHF.Restrict= true`. Of course there is no guarantee that it will work, and no guarantee that the system stays in the desired state. However, it decreases the chances of large, uncontrolled steps.

```
%scf ROHF_Mode 0 # construct F according to Pulay (default)
              1 # construct F as in the Gamess program
              2 # construct F according to Kollmar
      ROHF.Restrict false # restrict orbital interchanges and off-diagonal elements
                          # (default=false)
# a complete list of ROHF variables
ROHFOP Case User # manual input of ROHF variables
      Nop 2 # number of operators
      Norb[1] 3 # number of open-shell orbitals
      Nel[1] 3 # number of open-shell electrons
      A[1,1] 1 # Coulomb vector in the open shell
      B[1,1] 2 # Exchange vector in the open shell
      Mode 2 # use the Kollmar operator
      Restrict false # do not restrict
end
end
```

## 9.7.2 UHF Natural Orbitals

The program can produce the UHF natural orbitals (UNOs). With these, the open-shell wavefunction can be pictured conveniently. The syntax is simple:

```
%scf UHFNO true
end
# or simply: ! UNO
```

There are various printing options for UNOs described in the output section 9.38. The UNOs can also be plotted as described in the plots section 9.39. In general the program stores a file `BaseName.uno`, where

**BaseName** is by default the name of you input file with `.inp` stripped off. Accordingly, the `gbw` file is named **BaseName.gbw**. The `.uno` file is a normal `gbw` file that contains the geometry, basis set and the UNO orbitals. It could be used, for example, to start a ROHF calculation.

### 9.7.3 Integral Handling (Conventional, Direct, SemiDirect)

As the number of nonzero integrals grows very rapidly and reaches easily hundreds of millions even with medium sized basis sets in medium sized molecules, storage of all integrals is not generally feasible. This desperate situation prevented SCF calculations on larger molecules for quite some time, so that Almlöf [390–392] made the insightful suggestion to repeat the integral calculation, which was already the dominant step, in *every SCF cycle* to solve the storage problem. Naively, one would think that this raises the effort for the calculation to  $n_{\text{iter}}t_{\text{integrals}}$  (where  $n_{\text{iter}}$  is the number of iterations and  $t_{\text{integrals}}$  is the time needed to generate the nonzero integrals). However, this is not the case because only the change in the Fock matrix is required from one iteration to the next, but not the Fock matrix itself. As the calculations starts to converge, more and more integrals can be skipped. The integral calculation time will still dominate the calculation quite strongly, so that ways to reduce this burden are clearly called for. An important contribution to this subject was made by Häser and Ahlrichs [393] who suggested to store some of the integrals and to only recalculate the remaining ones in the direct SCF calculation. Obvious candidates for storage are those integrals that are expensive to calculate. As integrals are calculated in *batches*<sup>12</sup> the cost of evaluating the given batch of shells  $p, q, r, s$  may be estimated as:

$$\text{cost} \approx n_p n_q n_r n_s (2l_p + 1) (2l_q + 1) (2l_r + 1) (2l_s + 1) \quad (9.50)$$

Here,  $n_p$  is the number of primitives involved in shell  $p$ , and  $l_p$  is the angular momentum for this shell. *Large* integrals are also good candidates for storage, because small changes in the density that multiply large integrals are likely to give a nonzero contribution to the changes in the Fock matrix.

ORCA thus features three possibilities for integral handling, which are controlled by the variable `SCFMode`. In the mode **Conventional**, all integrals above a given threshold are stored on disk (in a compressed format that saves much disk space). In the mode **Direct**, all two-electron integrals are recomputed in each iteration. In the mode **SemiDirect**, the Häser/Ahlrichs-type hybrid method as described above is implemented.

Two further variables are of importance: In the **Conventional** and **SemiDirect** modes the program may write enormous amounts of data to disk. To ensure this stays within bounds, the program first performs a so-called “statistics run” that gives a pessimistic estimate of how large the integral files will be. Oftentimes, the program will overestimate the amount of disk space required by a factor of two or more. The maximum amount of disk space that is allowed for the integral files is given by `MaxDisk` (in Megabytes).

On the other hand, if the integral files in **Conventional** and **SemiDirect** runs are small enough to fit into the central memory, it is faster to do this since it avoids I/O bottlenecks. The maximum amount of memory allocated for integrals in this way is specified by `MaxIntMem` (in Megabytes). If the integral files are larger than `MaxIntMem`, no integrals will be read into memory.

<sup>12</sup> A *batch* is a set of integrals that arises from all components of the shells involved in the integral. For example a  $\langle pp|pp \rangle$  batch gives rise to  $3 \times 3 \times 3 \times 3 = 81$  integrals due to all possible combinations of  $p_x, p_y$  and  $p_z$  functions in the four shells. Computations based on batches lead to great computational advantages because the 81 integrals involved in the  $\langle pp|pp \rangle$  batch share many common intermediate quantities.

```

%scf
  MaxIter 100 # Max. no. of SCF iterations
  SCFMode Direct # default, other choices: Conventional, SemiDirect
  Thresh 1e-8 # Threshold for neglecting integrals / Fock matrix contributions
              # Depends on the chosen convergence tolerance (in Eh).
  TCut 1e-10 # Threshold for neglecting primitive batches. If the prefactor
              # in the integral is smaller than TCut, the contribution of the
              # primitive batch to the total batch is neglected.
  TCost 100 # Threshold for considering integrals as costly in
             # SemiDirect SCF. Batches with Cost > TCost are stored.
  TSize 0.01 # In SemiDirect SCF: stores integrals with estim. size = TSize
  UseCheapInts false # default: false
  DirectResetFreq 20 # default: 15
  MaxDisk 2500 # Max. amount of disk for 2 el. ints. (MB)
  MaxIntMem 400 # Max. amount of RAM for 2 el. ints. (MB)
end

```

The flag `UseCheapInts` has the following meaning: In a `Direct` or `SemiDirect` SCF calculation, the oscillations in the total energy and density are initially quite large. High accuracy in the integrals is therefore not crucial. If `UseCheapInts` is switched on, the program loosens the threshold for the integrals and thus saves a lot of computational time. After having obtained a reasonable initial convergence, the thresholds are tightened to the target accuracy. One pitfall with this method is that the number of cycles required to reach convergence may be larger relative to a calculation with full integral accuracy throughout.<sup>13</sup> When restarting calculations that are close to convergence, it is recommended to switch `UseCheapInts` off. `UseCheapInts` has no meaning in a conventional SCF.

The value of `DirectResetFreq` sets the number of incremental Fock matrix builds after which the program should perform a full Fock matrix build in a `Direct` or `SemiDirect` SCF calculation. To prevent numerical instabilities that arise from accumulated errors in the recursively build Fock matrix, the value should not be too large, since this will adversely affect the SCF convergence. If the value is too small, the program will update more frequently, but the calculation will take considerably longer, since a full Fock matrix build is more expensive than a recursive one.

The thresholds `TCut` and `Thresh` also deserve a closer explanation. `Thresh` is a threshold that determines when to neglect two-electron integrals. If a given integral is smaller than `Thresh Eh`, it will not be stored or used in Fock matrix construction. Additionally, contributions to the Fock matrix that are smaller than `Thresh Eh` will not be calculated in a `Direct` or `SemiDirect` SCF.

Clearly, it would be wasteful to calculate an integral, then find out it is good for nothing and thus discard it. A useful feature would be an efficient way to estimate the size of the integral *before it is even calculated*, or even have an estimate that is a *rigorous upper bound* on the value of the integral. Häser and Ahlrichs [393] were the first to recognize that such an upper bound is actually rather easy to calculate. They showed that:

$$|\langle ij | kl \rangle| \leq \sqrt{\langle ij | ij \rangle} \sqrt{\langle kl | kl \rangle} \quad (9.51)$$

<sup>13</sup> This might be an undesirable feature of the current implementation.

where:

$$\langle ij | kl \rangle = \int \int \phi_i(\vec{r}_1) \phi_j(\vec{r}_1) r_{12}^{-1} \phi_k(\vec{r}_2) \phi_l(\vec{r}_2) d\vec{r}_1 d\vec{r}_2 \quad (9.52)$$

Thus, in order to compute an upper bound for the integral only the right hand side of this equation must be known. This involves only two index quantities, namely the matrix of two center exchange integrals  $\langle ij | ij \rangle$ . These integrals are easy and quick to calculate and they are all  $\geq 0$  so that there is no trouble with the square root. Thus, one has a powerful device to avoid computation of small integrals. In an actual calculation, the Schwartz prescreening is not used on the level of individual basis functions but on the level of shell batches because integrals are always calculated in batches. To realize this, the largest exchange integral of a given exchange integral block is looked for and its square root is stored in the so called *pre-screening* matrix **K** (that is stored on disk in ORCA). In a direct or semidirect SCF this matrix is not recalculated in every cycle, but simply read from disk whenever it is needed. The matrix of exchange integrals on the level of individual basis function is used in conventional or semidirect calculations to estimate the disk requirements (the “statistics” run).

Once it has been determined that a given integral batch survives it may be calculated as:

$$\langle ij | kl \rangle = \sum_p d_{pi} \sum_q d_{qj} \sum_r d_{kr} \sum_s d_{sl} \langle i_p j_q | k_r l_s \rangle \quad (9.53)$$

where the sums  $p, q, r, s$  run over the primitive gaussians in each basis function  $i, j, k, l$  and the  $d$ 's are the contraction coefficients. There are more powerful algorithms than this one and they are also used in ORCA. However, if many terms in the sum can be skipped and the total angular momentum is low, it is still worthwhile to compute contracted integrals in this straightforward way. In equation 9.53, each primitive integral batch  $\langle i_p j_q | k_r l_s \rangle$  contains a prefactor  $I_{pqrs}$  that depends on the position of the four gaussians and their orbital exponents. Since a contracted gaussian usually has orbital exponents over a rather wide range, it is clear that many of these primitive integral batches will contribute negligibly to the final integral values. In order to reduce the overhead, the parameter **TCut** is introduced. If the common prefactor  $I_{pqrs}$  is smaller than **TCut**, the primitive integral batch is skipped. However,  $I_{pqrs}$  is *not* a rigorous upper bound to the true value of the primitive integral. Thus, one has to be more conservative with **TCut** than with **Thresh**. In practice it appears that choosing **TCut**=**0.01\*Thresh** provides sufficient accuracy, but the user is encouraged to determine the influence of **TCut** if it is suspected that the accuracy reached in the integrals is not sufficient.

HINT:

- If the direct SCF calculation is close to convergence but fails to finally converge, this maybe related to a numerical problem with the Fock matrix update procedure – the accumulated numerical noise from the update procedure prevents sharp convergence. In this case, set **Thresh** and **TCut** lower and/or let the calculation more frequently reset the Fock matrix (**DirectResetFreq**).

NOTE:

- For a **Direct** or **SemiDirect** calculation, there is no way to have **Thresh** larger than **ToLE**. If the errors in the Fock matrix are larger than the requested convergence of the energy, the change in energy can never reach **ToLE**. The program checks for that.

- In a **SemiDirect** SCF, the number of stored integrals increases with molecular size. It may be necessary to *increase* **TSize** and **TCost** to make storage possible. It is usually not a good idea to produce integral files many gigabytes in size, because this will lead to quite some I/O penalty, especially in the late stages of a calculation. Within reasonable bounds however, **SemiDirect** calculations can be quite a bit faster than **Direct** calculations.
- The actual disk space used for *all* temporary files may easily be larger than **MaxDisk**. **MaxDisk** only pertains to the two-electron integral files. Other disk requirements are not currently checked by the program and appear to be uncritical.

## 9.8 CPSCF Options

The coupled perturbed self-consistent field (CPSCF) equations have to be solved in many cases, such as when the NRSCF solver is used or when second derivative properties (e.g. vibrational frequencies, polarizability, chemical shielding, indirect spin-spin coupling, hyperfine coupling, g-tensor) or the MP2 relaxed density (in this case they are referred to as Z-vector equations) are calculated. They are a set of linear equations generally expressed as

$$\mathbf{A}\mathbf{U}^x = \mathbf{B}^x, \quad (9.54)$$

where  $\mathbf{U}^x$  is the vector of solutions for perturbation  $x$ , the right-hand side (RHS) matrix  $\mathbf{B}^x$  is perturbation-specific and the left-hand side (LHS) matrix  $\mathbf{A}$  is perturbation-independent and contains, among other terms, the two-electron repulsion integrals  $(ij|ab)$  and  $(ia|jb)$ . The equations are solved iteratively and the LHS is reassembled at every step, while the RHS does not change. The generation and transformation of the two-electron integrals are therefore the most time-consuming parts of the CPSCF solution.

In ORCA these equations are usually solved by the `orca_cpscf` program, which accepts several options given below with their default values:

```
%method
  Z_Solver      Pople # (default) Use the Pople algorithm to solve the equations
                DIIS  # Use the DIIS algorithm
                CG    # Use the conjugate gradient algorithm
  Z_Tol         1e-6 # Convergence tolerance.
                # Default is 1e-7 for NRSCF and 1e-10 for VeryTightOpt
                # and varies from 1e-5 to 1e-11 from LooseSCF to ExtremeSCF
  Z_MaxIter     128  # Maximum number of iterations
  Z_MaxDIIS     12   # Maximum number of DIIS vectors
  Z_LevelShift  0.3  # Level shift for DIIS
  Z_GridX       1    # COSX grid used for the LHS (see below)
end
```

In some cases different options will be used, depending on the calling module. These may have different default values, which can be changed in the respective block. For analytic polarizability calculations this is `%elprop`:

```

%elprop
  Solver      Pople # (default)
              DIIS
              CG
  Tol         1e-6
  MaxIter     64
  MaxDIIS     5
  LevelShift  0.2
end

```

For magnetic properties (chemical shielding, indirect spin-spin coupling, hyperfine coupling, g-tensor), options are set in the `%eprnmr` block:

```

%eprnmr
  Solver      Pople # (default)
              DIIS
              CG
  Tol         1e-6
  MaxIter     64
  MaxDIIS     10
  LevelShift  0.05
end

```

For CIS/TD-DFT gradients, only the solver can be changed separately:

```

%method
  CISGrad_Z_Solver DIIS # (default) Synonym is TDDFTGrad_Z_Solver
                   Pople
                   CG
end

```

The `Z.GridX` is only set in the `%method` block and is applicable if the RIJCOSX approximation is chosen for the treatment of two-electron integrals. The RIJCOSX SCF procedure employs three grids: a small grid for the initial iterations, a medium grid for the rest, and a large grid to evaluate the energy more accurately after the iterations have converged (see Sections 9.3.2.7. and 9.3.2.8 for details). By default, the integrals on the LHS of the CPSCF (or Z-vector) equations are solved on a grid identical to the small grid in the SCF procedure. However, any of the other SCF grids can be selected as follows:

```

%method
  Z_GridX 1 # small SCF grid (default)
          2 # medium SCF grid
          3 # large SCF grid
end

```



Integrals on the RHS are evaluated differently for different perturbations - refer to sections 9.3.2.7, 9.36.3, 9.11.5, and 9.11.6 for SCF-level gradients, EPR/NMR calculations with GIAOs, MP2 gradients, and MP2 second derivatives, respectively.

If the RIJK approximation is used for the SCF procedure, the LHS of the CPSCF is nonetheless evaluated using RIJONX because the RI-K approximation is not efficient for these terms. The AuxJK auxiliary basis set is used for the Coulomb part. If the RIJONX approximation is used in the SCF, it is also employed in the CPSCF in combination with the AuxJ fitting basis.

An alternative approach to calculate the LHS integrals is requested by the keyword `!RITrafo`. In this case  $(ij|ab)$  and  $(ia|jb)$  are generated via an RI transformation and stored on disk. This is done by the RI-MP2 module and uses the AuxC fitting basis. The integrals are then read at every CPSCF iteration, which is usually faster (including the time for the transformation itself) than recalculating them using RIJONX but not necessarily faster than RIJCOSX. For very large systems, disk space and I/O overhead might become an issue, as the integrals require at least  $6 \times N_{\text{occupied}}^2 \times N_{\text{virtual}}^2$  bytes. The `RITrafo` keyword requires `NoFrozenCore` and is ignored during NRSCF iterations, because the integrals are not yet available on disk. It is particularly useful for RI-MP2 second derivatives, where part of the RI transformation is needed anyway, the amplitudes are usually stored on disk (therefore a large disk is required anyway), and the CPSCF program is called three times (once for the relaxed RI-MP2 density, once for the SCF level property and once for the RI-MP2 contribution). For example, the following GIAO-RI-MP2 NMR chemical shielding calculation took 2 minutes with the `RITrafo` option and 5 without it.

```

! RI-MP2 NMR NoFrozenCore TightSCF
! def2-TZVP def2/JK def2-TZVP/C RIJK RITrafo
%maxcore 2048
%mp2 density relaxed end
%epnrmr tol 1e-8 end
%method z_tol 1e-8 end
*xyz 0 1
O 0.000000 0.000000 1.312747
C 0.000000 0.000000 0.100560
C 0.000000 1.280014 -0.697250
C 0.000000 -1.280014 -0.697250
H 0.000000 2.132916 -0.028110
H 0.000000 -2.132916 -0.028110
H 0.876773 1.314696 -1.342826
H -0.876773 1.314696 -1.342826
H -0.876773 -1.314696 -1.342826
H 0.876773 -1.314696 -1.342826
*
```

## 9.9 SCF Stability Analysis

The SCF stability analysis evaluates the electronic Hessian (with respect to orbital rotations) at the point indicated by the SCF solution to determine the lowest eigenvalues of the Hessian. If one or more negative

eigenvalues are found, the SCF solution corresponds to a saddle point and not a true local minimum in the space considered in the analysis. A typical case are stretched bonds of diatomics, where the symmetry of the initial guess leads to a restricted solution instead of the often preferred unrestricted one. Several spaces are theoretically possible [179], however, ORCA limits itself to the analysis RHF/RKS in the space of UHF/UKS or UHF/UKS in the space of UHF/UKS. As such, it is available for the SCF parts of DFT and HF. [180] In the following, HF is used to indicate both HF and KS. Consider the following input (unless indicated otherwise, default values are shown):

```

! BHLYP def2-SVP NORI

%scf
guess hcore # for illustrative purposes only
HFType UHF # default based on spin multiplicity
STABPerform true # default false
STABRestartUHFifUnstable true # restart the UHF-SCF if unstable
STABNRoots 3 # number of eigenpairs sought
STABMaxDim 3 # Davidson expansion space = MaxDim * NRoots
STABMaxIter 100 # maximum number of Davidson iterations
STABNGuess 4096 # size of initial guess matrix: 4096 x 4096
STABDTol 0.0001 # convergence criterion from iteration to iteration
STABRTol 0.0001 # convergence criterion max residual norm
STABlambda +0.5 # mixing parameter
STABORBWIN -1, -1, -1, -1, -1, -1, -1, -1 # four parameters in case of RHF
# orbital window, -1 refers to automatic determination
STABEWIN -5.0, 5.0 # lower and upper cutoff in Eh for automatic freezing
#-----
# alternative specification using a sub-block:
stab
  NRoots 3
  MaxDim 3 # etc.
end
end

* xyz 0 1
h 0.0 0.0 0.0
h 0.0 0.0 1.4
*

```

The determination of the electronic Hessian is structurally comparable to the TDHF/CIS/TDDFT procedure. Thus, many options are very similar and the user is encouraged to read the section on TDDFT (section 9.23) to clarify some of the options given here. Since one is usually only interested in the qualitative determination “stable or not?”, three roots should be sufficient to find the lowest eigenvalue. By the same philosophy, MaxDim, MaxIter, NGuess and the convergence criteria were chosen. lambda refers to the  $\lambda$  of equation 37 of reference 179, which determines the mixing of the original SCF solution and the new orbitals to yield a new guess. Choosing this value is not trivial, since positive and negative values can lead to different new solutions (at least in principle). The convergence of the ensuing SCF depends on it, as well, since all SCF

procedures require a sufficiently good guess to converge in a decent number of iterations (or even at all).

The orbital window and the energy window can be specified. Note that the EWIN will be overridden by the appropriate ORBWIN values. The automatic determination is also influenced by the `%method FrozenCore` settings. Tests have shown that significant curtailing of the actual orbital window can drastically influence the results to the point of qualitative failure.

Current limitations on the method are:

- Only single-point-like calculations are supported. For geometry optimizations etc., one must use the guess MOREad feature 9.5 to employ the guess obtained here. Likewise, one must extract a geometry and run a separate calculation if one is interested in the SCF stability.
- As for TDDFT, NORI, RIJONX, and RIJCOSX are supported. RI-JK is not supported.
- No solvation models are currently implemented to work with the stability analysis.
- Other, more advanced features like finite-temperature calculations and relativistic calculations (beside ECPs) are not possible at this time.

Overall, the user is cautioned against using the stability analysis blindly without critically evaluating the result in terms of energy difference and by investigating the orbitals (by the printout or by plotting). Its usefulness cannot be denied, but it is certainly not black-box.

## 9.10 Frozen Core Options

The frozencore (FC) approximation is usually applied in correlated calculation and consists in neglecting correlation effects for electrons in the low-lying core orbitals. The FC approximation and the number of core electrons per element can be adjusted in the `%method` block. The default number of core electrons per element is listed in Table 9.9.

For systems containing heavy elements, core electrons might have higher orbital energies compared to the orbital energies of valence MOs of some lighter elements. In that case, core electrons might be included in the correlation calculation, which ultimately leads to large errors in correlation energy. In order to prevent this, the MO ordering is checked after the SCF calculation: Do all lower energy MOs in the core region have core electron character, i.e. are they strongly localized on the individual elements? If core orbitals are found in the valence region, while more delocalized orbitals are found in the core region, the corresponding MO pairs are swapped. The check for a correct frozen core can be switched off in the `%method` block.

```
%method FrozenCore FCELECTRONS #Freeze all core electrons
                        FC_EWIN   #Freeze selected core electrons via
                                # an energy window e.g. for MP2
                                # %mp2 EWin EMin,EMax
                        FC_NONE   #No frozencore approximation
                        -n        #Freeze a total of n electrons

NewNCore Bi 68 end      #Set the number of core electrons for Bi to 68
```

Table 9.9: Default values for number of frozen core electrons.

H 0																He 0	
Li 0	Be 0											B 2	C 2	N 2	O 2	F 2	Ne 2
Na 2	Mg 2											Al 10	Si 10	P 10	S 10	Cl 10	Ar 10
K 10	Ca 10	Sc 10	Ti 10	V 10	Cr 10	Mn 10	Fe 10	Co 10	Ni 10	Cu 10	Zn 10	Ga 18	Ge 18	As 18	Se 18	Br 18	Kr 18
Rb 18	Sr 18	Y 28	Zr 28	Nb 28	Mo 28	Tc 28	Ru 28	Rh 28	Pd 28	Ag 28	Cd 28	In 36	Sn 36	Sb 36	Te 36	I 36	Xe 36
Cs 36	Ba 36	Lu 46	Hf 46	Ta 46	W 46	Re 46	Os 46	Ir 46	Pt 46	Au 46	Hg 46	Tl 68	Pb 68	Bi 68	Po 68	At 68	Rn 68
Fr 68	Ra 68	Lr 68	Rf 100	Db 100	Sg 100	Bh 100	Hs 100	Mt 100	Ds 100	Rg 100	Cn 100						
Lanthanides		La 36	Ce 36	Pr 36	Nd 36	Pm 36	Sm 36	Eu 36	Gd 36	Tb 36	Dy 36	Ho 36	Er 36	Tm 36	Yb 36		
Actinides		Ac 68	Th 68	Pa 68	U 68	Np 68	Pu 68	Am 68	Cm 68	Bk 68	Cf 68	Es 68	Fm 68	Md 68	No 68		

```

CheckFrozenCore true #Check whether frozen core orbitals
                        # are ordered correctly

end

```

## NOTE

- The FrozenCore options are applied to all post Hartree-Fock methods.
- If including all electrons is desired, the `!NoFrozenCore` keyword can be simply inserted. For MP2: Frozen virtual orbitals are not allowed in gradient runs or geometry optimization!
- If ECPs are used, the number for NewNCore has to include the electrons represented by the ECPs as well. E.g. if an element is supposed to have 60 electrons in the ECP and additional 8 electrons should be frozen in the correlation calculation, NewNCore should be 68.
- In ORCA we use rather conservative frozencore settings, i. e. a large number of electrons are included in the correlation treatment. Therefore, we recommend to use properly optimized correlating functions in all cases.
- For DLPNO calculations the virtual space for core-core and core-valence correlation is adjusted by default, which is described in detail in section 9.12.4.1.
- In general, `NewNCore` only has an effect in calculations with `FC_ELECTRONS`. In calculations using the DLPNO approximation (except DLPNO-NEVPT2), `NewNCore` has also an effect in the other cases, as is described in section 9.12.4.1.
- Double-hybrid density functional (section 8.1.4.5) calculations by default use the FrozenCore option for the perturbative part.

## 9.11 The Second Order Many Body Perturbation Theory Module (MP2)

Throughout this section, indices  $i, j, k, \dots$  refer to occupied orbitals in the reference determinant,  $a, b, c, \dots$  to virtual orbitals and  $p, q, r, \dots$  to general orbitals from either set while  $\mu, \nu, \kappa, \tau, \dots$  refer to basis functions.

### 9.11.1 Standard MP2

The standard (or full accuracy) MP2 module has two different branches. One branch is used for energy calculations, the other for gradient calculations.

For standard MP2 energies, the program performs two half-transformations and the half-transformed integrals are stored on disk in compressed form. This appears to be the most efficient approach that can also be used for medium sized molecules. The module should parallelize acceptably well as long as I/O is not limiting.

For standard MP2 gradients, the program performs four quarter transformations that are ordered by occupied orbitals. Here, the program massively benefits from large core memory (`%maxcore`) since this minimizes the number of batches that are to be done. I/O demands are minimal in this approach.

In “memory mode” (`Q1Opt>0`) basically the program treats batches of occupied orbitals at the same time. Thus, there must be at least enough memory to treat a single occupied MO at each pass. Otherwise the MP2 module will fail. Thus, potentially, MP2 calculations on large molecules take significant memory and may be most efficiently done through the RI approximation.

Alternatively, in the “disk based mode” (`Q1Opt=-1`) the program performs a half transformation of the exchange integrals and stores the transformed integrals on disk. A bin-sort then leads to the AO operator  $K^{ij}(\mu, \nu) = (i\mu|j\nu)$  in (11|22) integral notation. These integrals are then used to make the final  $K^{ij}(a, b)$  ( $a, b$ =virtual MOs) and the EMP2 pair energy contributions. In many cases, and in particular for larger molecules, this algorithm is much more efficient than the memory based algorithm. It depends, however, much more heavily on the I/O system of the computer that you use. It is important, that the program uses the flags `CFLOAT`, `UCFLOAT`, `CDOUBLE` or `UCDOUBLE` in order to store the unsorted and sorted AO exchange integrals. Which flag is used will influence the performance of the program and to some extent the accuracy of the result (float based single precision results are usually very slightly less accurate;  $\mu$ Eh-range deviations from the double precision result<sup>14</sup>). Finally, gradients are presently only available for the memory based algorithm since in this case a much larger set of integrals is required.

The `! MP2` command does the following: (a) it changes the `Method` to `HFGTO` and (b) it sets the flag `DoMP2` to `true`. The program will then first carry out a Hartree-Fock SCF calculation and then estimate the correlation energy by MP2 theory. RHF, UHF and high-spin ROHF reference wavefunctions are permissible and the type of MP2 calculation to be carried out (for high-spin ROHF the gradients are not available) is automatically chosen based on the value of `HFTyp`. If the SCF is carried out conventionally, the MP2 calculation will also be done in a conventional scheme unless the user forces the calculation to be direct. For `SCFMode=Direct` or `SCFMode=SemiDirect` the MP2 energy evaluation will be fully in the integral direct mode.

The following variables can be adjusted in the block for conventional MP2 calculations:

<sup>14</sup>However, sometimes, and in particular when transition metals and core orbitals are involved we have met unpleasantly large errors. So – be careful and double check when using floats!

```

%mp2
  EMin      -1.5      # orbital energy cutoff that defines the
                    # frozen core in Eh
  EMax      1.0e3     # orbital energy cutoff that defines the
                    # neglected virtual orbitals in Eh
  EWin      EMin,EMax # the same, but accessed as array
                    # (respects settings in %method block!)
  MaxCore   256      # maximum amount of memory (in MB) to be
                    # used for integral buffering
  ForceDirect false   # Force the calculation to be integral
                    # direct
  RI        false    # use the RI approximation
  F12       false    # apply F12 correction
  Q10pt     # For non-RI calculations a flag how to perform
                    # the first quarter transformation
                    # 1 - use double precision buffers
                    #   (default for gradient runs)
                    # 2 - use single precision buffers. This reduces
                    #   the memory usage in the bottleneck step by
                    #   a factor of two. If several passes are re-
                    #   quired, the number of passes is reduced by
                    #   a factor of two.
                    # -1 - Use a disk based algorithm. This respects
                    #   the flags UCFLOAT,CFLOAT,UCDOUBLE and
                    #   CDOUBLE. (but BE CAREFUL with FLOAT)
                    #   (default for energy runs)
  PrintLevel 2      # How much output to produce. PrintLevel 3 produces
                    # also pair correlation energies and other info.
  DoSCS     false   # use spin-component scaling
  Ps        1.2     # scaling factor for ab pairs
  Pt        0.333   # scaling factor for aa and bb pairs
  Density   none    # no density construction
                    unrelaxed # only "unrelaxed densities"
                    relaxed  # full relaxed densities
  NatOrbs   false   # calculate natural orbitals

```

### 9.11.2 RI-MP2

The RI-MP2 module is of a straightforward nature. The program first transforms the three-index integrals ( $ia|\tilde{P}$ ), where “ $i$ ” is a occupied, “ $a$ ” is a virtual MO and “ $\tilde{P}$ ” is an auxiliary basis function that is orthogonalized against the Coulomb metric. These integrals are stored on disk, which is not critical, even if the basis has several thousand functions. The integral transformation is parallelized and has no specifically large core memory requirements.

In the next step, the integrals are read ordered with respect to the occupied labels and the exchange operators

$K^{ij}(a,b) = (ia|jb) = \sum_{\tilde{P}}^{N_{\text{Aux}}} (ia|\tilde{P})(\tilde{P}|jb)$  are formed in the rate limiting  $O(N^5)$  step. This step is done with high efficiency by a large matrix multiplication and parallelizes well. From the exchange operators, the MP2 amplitudes and the MP2 energy is formed. The program mildly benefits from large core memory (%maxcore) as this minimizes the number of batches and hence reads through the integral list.

The RI-MP2 gradient is also available. Here, all necessary intermediates are made on the fly.

In the RI approximation, one introduces an auxiliary fitting basis  $\eta_P(\mathbf{r})$  and then approximates the two-electron integrals in the Coulomb metric as:

$$(pq|rs) \approx \sum_{PQ} (pq|P) V_{PQ}^{-1} (Q|rs) \quad (9.55)$$

where  $V_{PQ} = (P|Q)$  is a two-index electron-electron repulsion integral. As first discussed by Weigend and Häser, the closed-shell case RI-MP2 gradient takes the form:

$$E_{\text{RI-MP2}}^x = 2 \sum_{\mu\nu P} (\mu\nu|P)^{(x)} \sum_i c_{\mu i} \Gamma_{i\nu}^P + \sum_{RS} V_{RS}^x \left( \mathbf{V}^{-1/2} \gamma \mathbf{V}^{-1/2} \right)_{RS} + \langle \mathbf{D} \mathbf{F}^x \rangle \quad (9.56)$$

The  $\mathbf{F}$ -matrix derivative terms are precisely handled as in the non-RI case and need not be discussed any further.  $\Gamma_{ia}^P$  is a three-index two-particle ‘‘density’’:

$$\Gamma_{ia}^P = \sum_{jbQ} (1 + \delta_{ij}) \tilde{t}_{ab}^{ij} V_{PQ}^{-1/2} (Q|jb) \quad (9.57)$$

Which is partially transformed to the AO basis by:

$$\Gamma_{i\nu}^P = \sum_a c_{\nu a} \Gamma_{ia}^P \quad (9.58)$$

The two-index analogue is given by:

$$\gamma_{PQ} = \sum_{iaR} \Gamma_{ia}^Q (ia|R) V_{RP}^{-1/2} \quad (9.59)$$

The RI contribution to the Lagrangian is particularly convenient to calculate:

$$L_{ai}^{RI} = \sum_{\mu} c_{\mu a} \left[ 2 \sum_{PQ\nu} \Gamma_{i\nu}^P (\mu\nu|Q) V_{PQ}^{-1/2} \right] \quad (9.60)$$

In a similar way, the remaining contributions to the energy weighted density matrix can be obtained efficiently. Note, however, that the response operator and solution of the CP-SCF equations still proceed via traditional four-index integrals since the SCF operator was built in this way. Thus, while the derivatives of the three-index integrals are readily and efficiently calculated, one still has the separable contribution to the gradient, which requires the derivatives of the four-index integrals.

The RI-MP2 energy and gradient calculations can be drastically accelerated by employing the RIJCOSX or the RIJDX approximation.

### 9.11.3 “Double-Hybrid” Density Functional Theory

A slightly more general form is met in the double-hybrid DFT gradient. The theory is briefly described below.

The energy expression for perturbatively and gradient corrected hybrid functionals as proposed by Grimme is:

$$E = V_{NN} + \langle \mathbf{P} \mathbf{h}^+ \rangle + \frac{1}{2} \int \int \frac{\rho(\mathbf{r}_1)\rho(\mathbf{r}_2)}{|\mathbf{r}_1 - \mathbf{r}_2|} d\mathbf{r}_1 d\mathbf{r}_2 - \frac{1}{2} a_x \sum_{\mu\nu\kappa\tau\sigma} P_{\mu\kappa}^\sigma P_{\nu\tau}^\sigma (\mu\nu|\kappa\tau) + c_{\text{DF}} E_{\text{XC}}[\rho_\alpha, \rho_\beta] + c_{\text{PT}} E_{\text{PT}} \quad (9.61)$$

$$= E_{\text{SCF}} + c_{\text{PT}} E_{\text{PT}} \quad (9.62)$$

Here  $V_{NN}$  is the nuclear repulsion energy and  $h_{\mu\nu}$  is a matrix element of the usual one-electron operator which contains the kinetic energy and electron-nuclear attraction terms ( $\langle \mathbf{a} \mathbf{b} \rangle$  denotes the trace of the matrix product  $\mathbf{a} \mathbf{b}$ ). As usual, the molecular spin-orbitals are expanded in atom centered basis functions ( $\sigma = \alpha, \beta$ ):

$$\psi_p^\sigma(\mathbf{r}) = \sum_{\mu} c_{\mu p}^\sigma \varphi_{\mu}(\mathbf{r}) \quad (9.63)$$

with MO coefficients  $c_{\mu p}^\sigma$ . The total density is given by (real orbitals are assumed throughout):

$$\rho(\mathbf{r}) = \sum_{i\sigma} |\psi_i^\sigma(\mathbf{r})|^2 = \sum_{\mu\nu\sigma} P_{\mu\nu}^\sigma \varphi_{\mu}(\mathbf{r}) \varphi_{\nu}(\mathbf{r}) = \rho^\alpha(\mathbf{r}) + \rho^\beta(\mathbf{r}) \quad (9.64)$$

Where  $\mathbf{P} = \mathbf{P}^\alpha + \mathbf{P}^\beta$  and  $P_{\mu\nu}^\sigma = \sum_{i\sigma} c_{\mu i}^\sigma c_{\nu i}^\sigma$ .

The second term of eq. 9.62 represents the Coulombic self-repulsion. The third term represents the contribution of the Hartree-Fock exchange with the two-electron integrals being defined as:

$$(\mu\nu|\kappa\tau) = \int \int \phi_{\mu}(\mathbf{r}_1) \phi_{\nu}(\mathbf{r}_1) r_{12}^{-1} \phi_{\kappa}(\mathbf{r}_2) \phi_{\tau}(\mathbf{r}_2) d\mathbf{r}_1 d\mathbf{r}_2 \quad (9.65)$$

The mixing parameter  $a_x$  controls the fraction of Hartree-Fock exchange and is of a semi-empirical nature. The exchange correlation contribution may be written as:

$$E_{\text{XC}}[\rho_\alpha, \rho_\beta] = (1 - a_x) E_{\text{X}}^{\text{GGA}}[\rho_\alpha, \rho_\beta] + b E_{\text{C}}^{\text{GGA}}[\rho_\alpha, \rho_\beta] \quad (9.66)$$

Here,  $E_{\text{X}}^{\text{GGA}}[\rho_\alpha, \rho_\beta]$  is the exchange part of the XC-functional in question and  $E_{\text{C}}^{\text{GGA}}[\rho_\alpha, \rho_\beta]$  is the correlation part. The parameter  $b$  controls the mixing of DFT correlation into the total energy and the parameter  $c_{\text{DF}}$



is a global scaling factor that allows one to proceed from Hartree-Fock theory ( $a_X = 1$ ,  $c_{DF} = 0$ ,  $c_{PT} = 0$ ) to MP2 theory ( $a_X = 1$ ,  $c_{DF} = 0$ ,  $c_{PT} = 1$ ) to pure DFT ( $a_X = 1$ ,  $c_{DF} = 0$ ,  $c_{PT} = 1$ ) to hybrid DFT ( $0 < a_X < 1$ ,  $c_{DF} = 1$ ,  $c_{PT} = 0$ ) and finally to the general perturbatively corrected methods discussed in this work ( $0 < a_X < 1$ ,  $c_{DF} = 1$ ,  $0 < c_{PT} < 1$ ). As discussed in detail by Grimme, the B2-PLYP functional uses the Lee-Yang-Parr (LYP) functional as correlation part, the Becke 1988 (B88) functional as GGA exchange part and the optimum choice of the semi-empirical parameters was determined to be  $a_X = 0.53$ ,  $c_{PT} = 0.27$ ,  $c_{DF} = 1$ ,  $b = 1 - c_{PT}$ . For convenience, we will suppress the explicit reference to the parameters  $a_X$  and  $b$  in the XC part and rewrite the gradient corrected XC energy as:

$$E_{XC}[\rho^\alpha, \rho^\beta] = \int f(\rho^\alpha, \rho^\beta, \gamma^{\alpha\alpha}, \gamma^{\beta\beta}, \gamma^{\alpha\beta}) d\mathbf{r} \quad (9.67)$$

with the gradient invariants  $\gamma^{\sigma\sigma'} = \vec{\nabla}\rho^\sigma \vec{\nabla}\rho^{\sigma'}$ . The final term in eq (48) represents the scaled second order perturbation energy:

$$E^{PT2} = \frac{1}{2} \sum_{i_\alpha < j_\alpha} \langle \mathbf{t}^{i_\alpha j_\alpha} \bar{\mathbf{K}}^{i_\alpha j_\alpha+} \rangle + \frac{1}{2} \sum_{i_\beta < j_\beta} \langle \mathbf{t}^{i_\beta j_\beta} \bar{\mathbf{K}}^{i_\beta j_\beta+} \rangle + \sum_{i_\alpha, j_\beta} \langle \mathbf{t}^{i_\alpha j_\beta} \bar{\mathbf{K}}^{i_\alpha j_\beta+} \rangle \quad (9.68)$$

The PT2 amplitudes have been collected in matrices  $\mathbf{t}^{i_\sigma j_{\sigma'}}$  with elements:

$$t_{a_\sigma b_{\sigma'}}^{i_\sigma j_{\sigma'}} = \bar{K}_{a_\sigma b_{\sigma'}}^{i_\sigma j_{\sigma'}} \left( \varepsilon_i^\sigma + \varepsilon_j^{\sigma'} - \varepsilon_a^\sigma - \varepsilon_b^{\sigma'} \right)^{-1} \quad (9.69)$$

Where the orbitals were assumed to be canonical with orbital energies  $\varepsilon_p^\sigma$ . The exchange operator matrices are  $K_{a_\sigma b_{\sigma'}}^{i_\sigma j_{\sigma'}} = (i_\sigma a_\sigma | j_{\sigma'} b_{\sigma'})$  and the anti-symmetrized exchange integrals are defined as  $\bar{K}_{a_\sigma b_{\sigma'}}^{i_\sigma j_{\sigma'}} = (i_\sigma a_\sigma | j_{\sigma'} b_{\sigma'}) - \delta_{\sigma\sigma'} (i_\sigma b_\sigma | a_\sigma)$ .

The orbitals satisfy the SCF equations with the matrix element of the SCF operator given by:

$$F_{\mu\nu}^\sigma = h_{\mu\nu} + \sum_{\kappa\tau} P_{\kappa\tau} (\mu\nu | \kappa\tau) - a_X P_{\kappa\tau}^\sigma (\mu\kappa | \nu\tau) + c_{DF} (\mu | V_{XC}^\sigma | \nu) \quad (9.70)$$

The matrix elements of the XC-potential for a gradient corrected functional are: [59]

$$(\mu | V_{XC}^\sigma | \nu) = \int \left\{ \frac{\delta f}{\delta \rho_\alpha} (\varphi_\mu \varphi_\nu) + 2 \frac{\delta f}{\delta \gamma_{\alpha\alpha}} \vec{\nabla} \rho_\alpha \vec{\nabla} (\varphi_\mu \varphi_\nu) + \frac{\delta f}{\delta \gamma_{\alpha\beta}} \vec{\nabla} \rho_\beta \vec{\nabla} (\varphi_\mu \varphi_\nu) \right\} d\mathbf{r} \quad (9.71)$$

The energy in equation 9.62 depends on the MO-coefficients, the PT2-amplitudes and through  $V_{NN}$ ,  $V_{eN}$  (in  $\hbar$ ) and the basis functions also explicitly on the molecular geometry. Unfortunately, the energy is only stationary with respect to the PT2 amplitudes since they can be considered as having been optimized through the minimization of the Hylleraas functional:

$$E_{PT2} = \min_{\mathbf{t}} \left\{ \frac{1}{2} \sum_{i_\alpha < j_\alpha} \langle \mathbf{t}^{i_\alpha j_\alpha} \bar{\mathbf{K}}^{i_\alpha j_\alpha+} \rangle + \frac{1}{2} \sum_{i_\beta < j_\beta} \langle \mathbf{t}^{i_\beta j_\beta} \bar{\mathbf{K}}^{i_\beta j_\beta+} \rangle + \sum_{i_\alpha, j_\beta} \langle \mathbf{t}^{i_\alpha j_\beta} \bar{\mathbf{K}}^{i_\alpha j_\beta+} \rangle + \langle \mathbf{D}'^\alpha \mathbf{F}^{\alpha+} \rangle + \langle \mathbf{D}'^\beta \mathbf{F}^{\beta+} \rangle \right\} \quad (9.72)$$

The unrelaxed PT2 difference density is defined as:

$$D'_{ij}{}^\alpha = -\frac{1}{2} \sum_{k_\alpha} \langle \mathbf{t}^{i_\alpha k_\alpha} \mathbf{t}^{k_\alpha j_\alpha} \rangle - \sum_{k_\beta} \langle \mathbf{t}^{i_\alpha k_\beta} \mathbf{t}^{k_\beta j_\alpha} \rangle \quad (9.73)$$

$$D'_{ab}{}^\alpha = \sum_{i_\alpha < j_\alpha} \mathbf{t}^{i_\alpha j_\alpha} \mathbf{t}^{i_\alpha j_\alpha} + \sum_{i_\beta j_\alpha} \mathbf{t}^{i_\beta j_\alpha} + \mathbf{t}^{i_\beta j_\alpha} \quad (9.74)$$

With analogous expressions for the spin-down unrelaxed difference densities. Minimization of this functional with respect to the amplitudes yields the second order perturbation energy. The derivative of the SCF part of equation 9.62 with respect to a parameter “ $x$ ” is straightforward and well known. It yields:

$$E_{\text{SCF}}^x = V_{NN}^x + \langle \mathbf{P} \mathbf{h}^x \rangle + \langle \mathbf{W}^{\text{SCF}} \mathbf{S}^{(x)} \rangle + \sum_{\mu\nu\kappa\tau} \Gamma_{\mu\nu\kappa\tau} (\mu\nu|\kappa\tau)^{(x)} + \sum_{\substack{\sigma \\ (\sigma' \neq \sigma)}} \int \left\{ \frac{\delta f}{\delta \rho_\sigma(\mathbf{r})} \rho_\sigma^{(x)} + 2 \frac{\delta f}{\delta \gamma_{\sigma\sigma}} \vec{\nabla} \rho_\sigma \vec{\nabla} \rho_\sigma^{(x)} + \frac{\delta f}{\delta \gamma_{\sigma\sigma'}} \vec{\nabla} \rho_{\sigma'} \vec{\nabla} \rho_\sigma^{(x)} \right\} d\mathbf{r} \quad (9.75)$$

Superscript “ $x$ ” refers to the derivative with respect to some perturbation “ $x$ ” while a superscript in parentheses indicates that only the derivative of the basis functions with respect to “ $x$ ” is to be taken. For example:

$$\begin{aligned} \rho_\sigma^{(x)} &= \sum_{\mu\nu} P_{\mu\nu}^\sigma \left\{ \frac{\partial \varphi_\mu}{\partial x} \varphi_\nu + \varphi_\mu \frac{\partial \varphi_\nu}{\partial x} \right\} \\ h_{\mu\nu}^x &= \left( \frac{\partial \varphi_\mu}{\partial x} | \hat{h} | \varphi_\nu \right) + \left( \varphi_\mu | \hat{h} | \frac{\partial \varphi_\nu}{\partial x} \right) + \left( \varphi_\mu | \frac{\partial \hat{h}}{\partial x} | \varphi_\nu \right) \end{aligned} \quad (9.76)$$

In equation 9.75,  $\mathbf{S}$  is the overlap matrix and  $\mathbf{W}^{\text{SCF}}$  the energy weighted density:

$$W_{\mu\nu}^{\text{SCF}} = W_{\mu\nu}^{\alpha;\text{SCF}} + W_{\mu\nu}^{\beta;\text{SCF}} = - \sum_{i\sigma} c_{\mu i}^\sigma c_{\nu i}^\sigma \varepsilon_i^\sigma \quad (9.77)$$

At this point, the effective two-particle density matrix is fully separable and reads:

$$\Gamma_{\mu\nu\kappa\tau} = \frac{1}{2} P_{\mu\nu} P_{\kappa\tau} - \frac{1}{2} a_x P_{\mu\kappa}^\alpha P_{\nu\tau}^\alpha - \frac{1}{2} a_x P_{\mu\kappa}^\beta P_{\nu\tau}^\beta \quad (9.78)$$

The derivative of the PT2 part is considerably more complex, since  $E_{\text{PT2}}$  is not stationary with respect to changes in the molecular orbitals. This necessitates the solution of the coupled-perturbed SCF (CP-SCF) equations. We follow the standard practice and expand the perturbed orbitals in terms of the unperturbed ones as:

$$\psi_p^{\sigma;x}(\mathbf{r}) = \sum_q U_{qp}^{\sigma;x} \psi_q^\sigma(\mathbf{r}) \quad (9.79)$$

The occupied-occupied and virtual-virtual blocks of  $\mathbf{U}$  are fixed, as usual, through the derivative of the orthonormality constraints:

$$U_{ij}^{\sigma;x} = -\frac{1}{2}S_{ij}^{\sigma(x)} \quad (9.80)$$

$$U_{ab}^{\sigma;x} = -\frac{1}{2}S_{ab}^{\sigma(x)} \quad (9.81)$$

$$U_{ia}^{\sigma;x} = -S_{ia}^{\sigma(x)} - U_{ai}^{\sigma;x} \quad (9.82)$$

Where  $S_{pq}^{\sigma(x)} = \sum_{\mu\nu} c_{\mu p}^{\sigma} c_{\nu q}^{\sigma} S_{\mu\nu}^{\sigma(x)}$ . The remaining virtual-occupied block of  $\mathbf{U}^x$  must be determined through the solution of the CP-SCF equations. However, as shown by Handy and Schaefer, this step is unnecessary and only a single set of CP-SCF equations (Z-vector equations) needs to be solved. To this end, one defines the Lagrangian:

$$L_{ai}^{\alpha} = R^{\sigma}(\mathbf{D}')_{ai} + 2 \sum_{j_{\alpha} b_{\alpha} c_{\alpha}} (a_{\alpha} c_{\alpha} | j_{\alpha} b_{\alpha}) t_{c_{\alpha} b_{\alpha}}^{i_{\alpha} j_{\alpha}} - 2 \sum_{j_{\alpha} k_{\alpha} b_{\alpha}} (k_{\alpha} i_{\alpha} | j_{\alpha} b_{\alpha}) t_{a_{\alpha} b_{\alpha}}^{k_{\alpha} j_{\alpha}} + 2 \sum_{j_{\beta} b_{\beta} c_{\alpha}} (a_{\alpha} c_{\alpha} | j_{\beta} b_{\beta}) t_{b_{\beta} c_{\alpha}}^{j_{\beta} i_{\alpha}} - 2 \sum_{j_{\beta} k_{\alpha} b_{\beta}} (k_{\alpha} i_{\alpha} | j_{\beta} b_{\beta}) t_{b_{\beta} a_{\alpha}}^{j_{\beta} k_{\alpha}} \quad (9.83)$$

An analogous equation holds for  $L_{ai}^{\beta}$ . The matrix elements of the response operator  $R^{\alpha}(\mathbf{D}')$  are best evaluated in the AO basis and then transformed into the MO basis. The AO basis matrix elements are given by:

$$R^{\alpha}(\mathbf{D}')_{\mu\nu} = \sum_{\kappa\tau} 2D'_{\kappa\tau} (\mu\nu | \kappa\tau) - D'_{\kappa\tau} [(\mu\kappa | \nu\tau) + (\nu\kappa | \mu\tau)] + \sum_{\zeta} \int \left[ \frac{\delta^2 f}{\delta\rho_{\alpha}\delta\zeta} \zeta(\mathbf{D}')(\phi_{\mu}\phi_{\nu}) + \left( 2 \frac{\delta^2 f}{\delta\gamma_{\alpha\alpha}\delta\zeta} \vec{\nabla}\rho_{\mathbf{P}}^{\alpha} + \frac{\delta^2 f}{\delta\gamma_{\alpha\beta}\delta\zeta} \vec{\nabla}\rho_{\mathbf{P}}^{\beta} \right) \zeta(\mathbf{D}') \vec{\nabla}(\phi_{\mu}\phi_{\nu}) + \left( 2 \frac{\delta f}{\delta\gamma_{\alpha\alpha}} \vec{\nabla}\rho_{\mathbf{D}'}^{\alpha} + \frac{\delta f}{\delta\gamma_{\alpha\beta}} \vec{\nabla}\rho_{\mathbf{D}'}^{\beta} \right) \vec{\nabla}(\phi_{\mu}\phi_{\nu}) \right] d\mathbf{r} \quad (9.84)$$

where

$$\zeta(\mathbf{D}') = \rho_{\mathbf{D}'}^{\alpha}, \rho_{\mathbf{D}'}^{\beta}, \gamma_{\alpha\alpha}(\mathbf{D}'), \gamma_{\beta\beta}(\mathbf{D}'), \gamma_{\alpha\beta}(\mathbf{D}') \quad (9.85)$$

The  $\zeta$ -gradient-parameters are evaluated as a mixture of PT2 difference densities and SCF densities. For example:

$$\gamma_{\alpha\alpha}(\mathbf{D}') = 2\vec{\nabla}\rho_{\mathbf{D}'}^{\alpha}, \vec{\nabla}\rho_{\mathbf{P}}^{\alpha} \quad (9.86)$$

With

$$\rho_{\mathbf{D}'}^{\alpha}(\mathbf{r}) = \sum_{\mu\nu} D'_{\mu\nu} \phi_{\mu}(\mathbf{r}) \phi_{\nu}(\mathbf{r}) \quad (9.87)$$

$$\rho_{\mathbf{P}}^{\alpha}(\mathbf{r}) = \sum_{\mu\nu} P_{\mu\nu}^{\alpha} \phi_{\mu}(\mathbf{r}) \phi_{\nu}(\mathbf{r}) \quad (9.88)$$

Having defined the Lagrangian, the following CP-SCF equations need to be solved for the elements of the “Z-vector”:

$$(\varepsilon_a^{\sigma} - \varepsilon_i^{\sigma}) Z_{ai}^{\sigma} + R^{\sigma}(\mathbf{Z})_{ai} = -L_{ai}^{\sigma} \quad (9.89)$$

The solution defines the occupied-virtual block of the relaxed difference density, which is given by:

$$\mathbf{D}^{\sigma} = \mathbf{D}'^{\sigma} + \mathbf{Z}^{\sigma} \quad (9.90)$$

For convenience,  $\mathbf{D}^{\sigma}$  is symmetrized since it will only be contracted with symmetric matrices afterwards. After having solved the Z-vector equations, all parts of the energy weighted difference density matrix can be readily calculated:

$$W_{ij}^{\alpha;\text{PT2}} = -\frac{1}{2} D_{ij}^{\alpha} (\varepsilon_i^{\alpha} + \varepsilon_j^{\alpha}) - \frac{1}{2} R(\mathbf{D})_{ij} - \sum_{k_{\alpha} a_{\alpha} b_{\alpha}} (i_{\alpha} a_{\alpha} | k_{\alpha} b_{\alpha}) t_{a_{\alpha} b_{\alpha}}^{j_{\alpha} k_{\alpha}} - \sum_{k_{\beta} a_{\alpha} b_{\beta}} (i_{\alpha} a_{\alpha} | k_{\beta} b_{\beta}) t_{b_{\beta} a_{\alpha}}^{k_{\beta} j_{\alpha}} \quad (9.91)$$

$$W_{ab}^{\alpha;\text{PT2}} = -\frac{1}{2} D_{ab}^{\alpha} (\varepsilon_a^{\alpha} + \varepsilon_b^{\alpha}) - \sum_{i_{\alpha} j_{\alpha} c_{\alpha}} (i_{\alpha} a_{\alpha} | j_{\alpha} c_{\alpha}) t_{b_{\alpha} c_{\alpha}}^{i_{\alpha} j_{\alpha}} - \sum_{i_{\alpha} j_{\beta} c_{\beta}} (i_{\alpha} a_{\alpha} | j_{\beta} c_{\beta}) t_{c_{\beta} b_{\alpha}}^{j_{\beta} i_{\alpha}} \quad (9.92)$$

$$W_{ai}^{\alpha;\text{PT2}} = -2 \sum_{j_{\alpha} k_{\alpha} b_{\alpha}} (k_{\alpha} i_{\alpha} | j_{\alpha} b_{\alpha}) t_{a_{\alpha} b_{\alpha}}^{k_{\alpha} j_{\alpha}} - 2 \sum_{j_{\beta} k_{\alpha} b_{\beta}} (k_{\alpha} i_{\alpha} | j_{\beta} b_{\beta}) t_{b_{\beta} a_{\alpha}}^{j_{\beta} k_{\alpha}} \quad (9.93)$$

$$W_{ia}^{\alpha;\text{PT2}} = -\varepsilon_i^{\alpha} Z_{ai}^{\alpha} \quad (9.94)$$

Once more, analogous equations hold for the spin-down case. With the relaxed difference density and energy weighted density matrices in hand, one can finally proceed to evaluate the gradient of the PT2 part as ( $\mathbf{W}^{\text{PT2}} = \mathbf{W}^{\alpha;\text{PT2}} + \mathbf{W}^{\beta;\text{PT2}}$ ):

$$E_{\text{PT2}}^x = \langle \mathbf{D} \mathbf{h}^x \rangle + \langle \mathbf{W}^{\text{PT2}} \mathbf{S}(x) \rangle + \sum_{\mu\nu\kappa\tau} \Gamma_{\mu\nu\kappa\tau}^{\text{PT2}} (\mu\nu | \kappa\tau)^{(x)} + \sum_{\substack{\sigma \\ (\sigma \neq \sigma')}} \int \left\{ \frac{\delta f}{\delta \rho_{\sigma}(\mathbf{r})} \rho_{\sigma}^{(x)} + 2 \frac{\delta f}{\delta \gamma_{\sigma\sigma}} \overset{r}{\nabla} \rho_{\sigma} \overset{r}{\nabla} \rho_{\sigma}^{(x)} + \frac{\delta f}{\delta \gamma_{\sigma\sigma'}} \overset{r}{\nabla} \rho_{\sigma'} \overset{r}{\nabla} \rho_{\sigma}^{(x)} \right\} d\mathbf{r} \quad (9.95)$$

The final derivative of eq. 9.62 is of course the sum  $E_{\text{SCF}}^x + c_{\text{PT}} E_{\text{PT2}}^x$ . Both derivatives should be evaluated simultaneously in the interest of computational efficiency.

Note that the exchange-correlation contributions to the gradient take a somewhat more involved form than might have been anticipated. In fact, from looking at the SCF XC-gradient (eq. 9.75) it could have been speculated that the PT2 part of the gradient is of the same form but with  $\rho_{\mathbf{P}}^{\sigma(x)}$  being replaced by  $\hat{H}$ , the relaxed PT2 difference density. This is, however, not the case. The underlying reason for the added complexity

apparent in equation 9.95 is that the XC contributions to the PT2 gradient arise from the contraction of the relaxed PT2 difference density with the derivative of the SCF operator. Since the SCF operator already contains the first derivative of the XC potential and the PT2 energy is not stationary with respect to changes in the SCF density, a response type term arises which requires the evaluation of the second functional derivative of the XC-functional. Finally, as is well known from MP2 gradient theory, the effective two-particle density matrix contains a separable and a non-separable part:

$$\Gamma_{\mu\nu\kappa\tau}^{\text{PT2}} = D_{\mu\nu}P_{\kappa\tau} - D_{\mu\kappa}^{\alpha}P_{\nu\tau}^{\alpha} - D_{\mu\kappa}^{\beta}P_{\nu\tau}^{\beta} + \Gamma_{\mu\nu\kappa\tau}^{\text{NS}} \quad (9.96)$$

$$\Gamma_{\mu\nu\kappa\tau}^{\text{NS}} = \sum_{i_{\alpha}j_{\alpha}a_{\alpha}b_{\alpha}} c_{\mu i}^{\alpha}c_{\nu a}^{\alpha}c_{\kappa j}^{\alpha}c_{\tau b}^{\alpha}t_{a_{\alpha}b_{\alpha}}^{i_{\alpha}j_{\alpha}} + \sum_{i_{\beta}j_{\beta}a_{\beta}b_{\beta}} c_{\mu i}^{\beta}c_{\nu a}^{\beta}c_{\kappa j}^{\beta}c_{\tau b}^{\beta}t_{a_{\beta}b_{\beta}}^{i_{\beta}j_{\beta}} + 2 \sum_{i_{\alpha}j_{\beta}a_{\alpha}b_{\beta}} c_{\mu i}^{\alpha}c_{\nu a}^{\alpha}c_{\kappa j}^{\beta}c_{\tau b}^{\beta}t_{a_{\alpha}b_{\beta}}^{i_{\alpha}j_{\beta}} \quad (9.97)$$

Thus, the non-separable part is merely the back-transformation of the amplitudes from the MO to the AO basis. It is, however, important to symmetrize the two-particle density matrix in order to be able to exploit the full permutational symmetry of the AO derivative integrals.

#### 9.11.4 Orbital Optimized MP2

The MP2 energy can be regarded as being stationary with respect to the MP2 amplitudes, since they can be considered as having been optimized through the minimization of the Hylleraas functional:

$$E_{\text{MP2}} = \min_{\mathbf{t}} \left\{ 2 \langle \Psi_1 | \hat{H} | \Psi_0 \rangle + \langle \Psi_1 | \hat{H}_0 - E_0 | \Psi_1 \rangle \right\} \quad (9.98)$$

$\hat{H}$  is the  $0^{\text{th}}$  order Hamiltonian as proposed by Møller and Plesset,  $\Psi_0$  is the reference determinant,  $\Psi_1$  is the first-order wave function and  $E_0 = E_{\text{HF}} = \langle \Psi_{\text{HF}} | \hat{H} | \Psi_{\text{HF}} \rangle$  is the reference energy. The quantities  $\mathbf{t}$  collectively denote the MP2 amplitudes.

The fundamental idea of the OO-MP2 method is to not only minimize the MP2 energy with respect to the MP2 amplitudes, but to minimize the total energy additionally with respect to changes in the orbitals. Since the MP2 energy is not variational with respect to the MO coefficients, no orbital relaxation due to the correlation field is taken into account. If the reference determinant is poor, the low-order perturbative correction then becomes unreliable. This may be alleviated to a large extent by choosing better orbitals in the reference determinant. Numerical evidence for the correctness of this assumption will be presented below.

In order to allow for orbital relaxation, the Hylleraas functional can be regarded as a functional of the wavefunction amplitudes  $\mathbf{t}$  and the orbital rotation parameters  $\mathbf{R}$  that will be defined below. Through a suitable parameterization it becomes unnecessary to ensure orbital orthonormality through Lagrange multipliers. The functional that we minimize reads:

$$L\{\mathbf{t}, \mathbf{R}\} = E_0[\mathbf{R}] + 2 \langle \Psi_1 | \hat{H} | \Psi_0 \rangle + \langle \Psi_1 | \hat{H}_0 - E_0 | \Psi_1 \rangle \quad (9.99)$$

$\Psi_0$  is the reference determinant. However, it does no longer correspond to the Hartree-Fock (HF) determinant. Hence, the reference energy  $E_0[\mathbf{R}] = \langle \Psi_0[\mathbf{R}] | \hat{H} | \Psi_0[\mathbf{R}] \rangle$  also changes during the variational process and is no

longer stationary with respect to the HF MO coefficients. Obviously,  $E_0[\mathbf{R}] \geq E_{\text{HF}}$  since the HF determinant is, by construction, the single determinant with the lowest expectation value of the full Hamiltonian.

The reference energy is given as:

$$E_0[\mathbf{R}] = \sum_i \langle i | \hat{h} | i \rangle + \frac{1}{2} \sum_{ij} \langle ij || ij \rangle \quad (9.100)$$

The first-order wave function excluding single excitations is:

$$|\Psi_1\rangle = \frac{1}{4} \sum_{ijab} t_{ab}^{ij} |\Psi_{ij}^{ab}\rangle \quad (9.101)$$

A conceptually important point is that Brillouin's theorem [394] is no longer obeyed since the Fock matrix will contain off-diagonal blocks. Under these circumstances the first-order wavefunction would contain contributions from single excitations. Since the orbital optimization brings in all important effects of the singles we prefer to leave them out of the treatment. Any attempt to the contrary will destroy the convergence properties. We have nevertheless contemplated to include the single excitations perturbatively:

$$E_{\text{Singles}}^{(2)} = - \sum_{ia} \frac{|F_{ia}|^2}{\varepsilon_a - \varepsilon_i} \quad (9.102)$$

The perturbative nature of this correction would destroy the stationary nature of the total energy and is hence not desirable. Furthermore, results with inclusion of single excitation contributions represent no improvement to the results reported below. They will therefore not be documented below and henceforth be omitted from the OO-MP2 method by default.

The explicit form of the orbital-optimized MP2 Hylleraas functional employing the RI approximation (OO-RI-MP2) becomes:

$$L_\infty[\mathbf{t}, \mathbf{R}] = \sum_i \langle i | \hat{h} | i \rangle + \frac{1}{2} \sum_{ij} \langle ij || ij \rangle + \sum_{iaP} (ia|P) \Gamma_{ia}^{\prime P} + \sum_{ij} D_{ij} F_{ij} + \sum_{ab} D_{ab} F_{ab} \quad (9.103)$$

with:

$$\Gamma_{ia}^{\prime P} = \sum_Q V_{PQ}^{-1} \sum_{jb} (Q|jb) t_{ab}^{ij} \quad (9.104)$$

$$(ia|P) = \int \int \psi_i(\mathbf{r}_1) \psi_a(\mathbf{r}_1) \frac{1}{|\mathbf{r}_1 - \mathbf{r}_2|} \eta_P(\mathbf{r}_2) d\mathbf{r}_1 d\mathbf{r}_2 \quad (9.105)$$

$$(P|Q) = \int \int \eta_P(\mathbf{r}_1) \frac{1}{|\mathbf{r}_1 - \mathbf{r}_2|} \eta_Q(\mathbf{r}_2) d\mathbf{r}_1 d\mathbf{r}_2 \quad (9.106)$$

Here,  $\{\psi\}$  is the set of orthonormal molecular orbitals and  $\{\eta\}$  denotes the auxiliary basis set.  $F_{pq}$  denotes a Fock matrix element:

$$F_{pq} = \langle p | \hat{h} | q \rangle + \sum_k \langle pk || qk \rangle \quad (9.107)$$

and it is insisted that the orbitals diagonalize the occupied and virtual subspaces, respectively:

$$\begin{aligned} F_{ij} &= \delta_{ij} F_{ii} = \delta_{ij} \varepsilon_i \\ F_{ab} &= \delta_{ab} F_{aa} = \delta_{ab} \varepsilon_a \end{aligned} \quad (9.108)$$

The MP2 like density blocks are,

$$\begin{aligned} D_{ij} &= -\frac{1}{2} \sum_{kab} t_{ab}^{ik} t_{ab}^{jk} \\ D_{ab} &= \frac{1}{2} \sum_{ijc} t_{ac}^{ij} t_{bc}^{ij} \end{aligned} \quad (9.109)$$

where the MP2 amplitudes in the case of a block diagonal Fock matrix are obtained through the condition  $\frac{\partial L_\infty}{\partial t_{ab}^{ij}} = 0$ :

$$t_{ab}^{ij} = -\frac{\langle ij || ab \rangle}{\varepsilon_a + \varepsilon_b - \varepsilon_i - \varepsilon_j} \quad (9.110)$$

The orbital changes are parameterized by an anti-Hermitian matrix  $\mathbf{R}$  and an exponential Ansatz,

$$\begin{aligned} \mathbf{c}^{\text{new}} &= \mathbf{c}^{\text{old}} \exp(\mathbf{R}) \\ \mathbf{R} &= \begin{pmatrix} 0 & \mathbf{R}_{ia} \\ -\mathbf{R}_{ia} & 0 \end{pmatrix} \end{aligned} \quad (9.111)$$

The orbitals changes to second order are,

$$\begin{aligned} \exp(\mathbf{R}) |i\rangle &= |i\rangle + \sum_a \mathbf{R}_{ai} |a\rangle - \frac{1}{2} \sum_{jb} \mathbf{R}_{bi} \mathbf{R}_{bj} |j\rangle + \dots \\ \exp(\mathbf{R}) |a\rangle &= |a\rangle - \sum_i \mathbf{R}_{ai} |i\rangle - \frac{1}{2} \sum_{jb} \mathbf{R}_{aj} \mathbf{R}_{bj} |b\rangle + \dots \end{aligned} \quad (9.112)$$

Through this Ansatz it is ensured that the orbitals remain orthonormal and no Lagrangian multipliers need to be introduced. The first-order expansion of the Fock operator due to the orbital rotations are:

$$F_{pq} [R] = F_{pq} [0] + R_{pq}^{(1)} + \sum_r R_{rp} F_{rq} [0] + R_{rq} F_{pr} [0] \quad (9.113)$$

$$R_{pq}^{(1)} = \sum_{kc} R_{ck} \{ \langle pc || qk \rangle + \langle pk || qc \rangle \} \quad (9.114)$$

The first-order energy change becomes  $(h_{pq} \equiv \langle p | \hat{h} | q \rangle, g_{pqrs} \equiv \langle pq || rs \rangle)$ :

$$\begin{aligned}
L_\infty[\mathbf{t}, \mathbf{R}] = & \sum_{ic} R_{ci} (h_{ci} + h_{ic}) + \frac{1}{2} \sum_{ijc} R_{ci} (g_{cjj} + g_{ijcj}) + R_{cj} (g_{icij} + g_{ijic}) \\
& + 2 \sum_{iacP} R_{ci} (ac|P) \Gamma'_{ia}{}^P - 2 \sum_{ikaP} R_{ak} (ik|P) \Gamma'_{ia}{}^P \\
& - \sum_{ij} D_{ij} \left( R_{ij}^{(1)} + \sum_c (R_{ci} F_{cj} + R_{cj} F_{ic}) \right) \\
& + \sum_{ab} D_{ab} \left( R_{ab}^{(1)} - \sum_k (R_{ak} F_{kb} + R_{bk} F_{ak}) \right)
\end{aligned} \tag{9.115}$$

The condition for the energy functional to be stationary with respect to the orbital rotations  $\left( \frac{\partial L_\infty[\mathbf{t}, \mathbf{R}]}{\partial R_{ai}} = 0 \right)$ , yields the expression for the orbital gradient and hence the expression for the OO-RI-MP2 Lagrangian.

$$\begin{aligned}
\frac{\partial L_\infty[\mathbf{t}, \mathbf{R}]}{\partial R_{ai}} \equiv g_{ai} = & 2F_{ai} + 2 \sum_j D_{ij} F_{aj} - 2 \sum_b D_{ab} F_{ib} + R^{(1)}(\mathbf{D})_{ai} \\
& + 2 \sum_{cP} (ac|P) \Gamma'_{ia}{}^P - 2 \sum_{kP} (ik|P) \Gamma'_{ia}{}^P
\end{aligned} \tag{9.116}$$

The goal of the orbital optimization process is to bring this gradient to zero. There are obviously many ways to achieve this. In our experience, the following simple procedure is essentially satisfactory. We first build a matrix  $\mathbf{B}$  in the current MO basis with the following structure:

$$\begin{aligned}
\mathbf{B}_{ij} &= \delta_{ij} \mathbf{F}_{ii} \\
\mathbf{B}_{ab} &= \delta_{ab} (\mathbf{F}_{aa} + \Delta) \\
\mathbf{B}_{ai} &= \mathbf{B}_{ia} = \mathbf{g}_{ai}
\end{aligned} \tag{9.117}$$

where  $\Delta$  is a level shift parameter. The occupied/occupied and virtual/virtual blocks of this matrix are arbitrary but their definition has a bearing on the convergence properties of the method. The orbital energies of the block diagonalized Fock matrix appear to be a logical choice. If the gradient is zero, the  $\mathbf{B}$ -matrix is diagonal. Hence one obtains an improved set of orbitals by diagonalizing  $\mathbf{B}$ .

In order to accelerate convergence a standard DIIS scheme is used. [60, 246] However, in order to carry out the DIIS extrapolation of the  $\mathbf{B}$ -matrix it is essential that a common basis is used that does not change from iteration to iteration. Since the  $\mathbf{B}$ -matrix itself is defined in the molecular orbitals of the current iteration we choose as a common set of orthonormal orbitals the MOs of the HF calculation. The extrapolation is carried out in this basis and the extrapolated  $\mathbf{B}$ -matrix is transformed back to the current set of MOs prior to diagonalization. Obviously, the same strategy can be used for orbital optimization in any method for which an orbital gradient is available.

For well behaved cases this simple scheme converges in 5-10 iterations. Transition metals and more complicated molecules may require up to 20 iterations and level shifting in order to achieve convergence.

Upon convergence the sum of the matrix  $\mathbf{D}$  and the density of the reference determinant  $P_{\mu\nu} = \sum_i c_{\mu i} c_{\nu i}$  form the true one-particle density matrix of the OO-MP2 approach that can be used for property or gradient calculations.



### 9.11.5 RIJCOSX-RI-MP2 Gradients

Additional grids are introduced for the RIJCOSX-MP2 gradient. They have sensible default settings and therefore do not usually require any intervention from the user. However, a number of expert options are available, as described below.

The RIJCOSX-SCF procedure employs three grids: a small grid for the initial iterations, a medium grid for the final iterations, and a large grid to evaluate the energy more accurately after the iterations have converged. By default, the Z-vector equations are solved on a grid identical to the small grid in the SCF procedure. However, any of the other SCF grids can be selected for the CPSCF procedure in the method block as follows:

```
%method
  Z_GridX 1 # small SCF grid (default)
           2 # medium SCF grid
           3 # large SCF grid
end
```

The grid used for evaluation of the response operator on the right-hand side of the Z-vector equations (see for example eqs 9.83 and 9.84) can be independently selected using:

```
%method
  Z_GridX_RHS 1 # small SCF grid (default)
              2 # medium SCF grid
              3 # large SCF grid
end
```

Yet another grid is used to evaluate basis functions derivatives. Appropriate parameters are chosen through `! GridXn` (in addition to the three SCF grids), but there are several ways to override this setting. Firstly, the grid can be chosen with `! MP2GridXn` ( $n = 1-3$ ), where the default is `MP2GridX2`. Secondly, the angular (`GridX`) and radial (`IntAccX`) parameters can be specified explicitly through:

```
%mp2 GridX 2 # default 2: angular Lebedev grid 110
      IntAccX 4.34 # radial grid
end
```

### 9.11.6 MP2 and RI-MP2 Second Derivatives

Analytical second-order properties with the MP2, RI-MP2 and double-hybrid DFT methods are available in ORCA for calculations without frozen core orbitals. Hessians can be calculated with MP2 and RI-MP2. The most expensive term in the second derivative calculations is the four-external contribution which can be evaluated either via an AO direct (default) or a semi-numerical Chain-of-Spheres approach. In case that the latter approach is chosen, appropriate grid parameters are defined through the `! GridXn` settings. However, a more fine-grained specification is available to expert users as follows:

```
%mp2 KCOpt _AOBLAS      # (default) AO direct with BLAS routines
      _COSX             # semi-numerical evaluation using the COSX method
      KC_GridX    2      # default 2: angular Lebedev grid 110
      KC_IntAccX  3.34   # radial grid
end
```

Alternatively, all the grid settings can be defined in the `%method` block, as discussed in section 9.3.2.8. The first three entries define the three SCF grids, the fourth entry the MP2 grid for basis function derivatives (refer to section 9.11.5) and the fifth entry the grid for the four-external contribution.

```
%method
  IntAccX    Acc1, Acc2, Acc3, Acc4, Acc5
  GridX      Ang1, Ang2, Ang3, Ang4, Ang5
  UseFinalGridX true
end
```

### 9.11.7 Local MP2

In analogy to the domain-based local pair natural orbital coupled-cluster methods, there is also a local linear scaling version of MP2 (DLPNO-MP2) implemented in ORCA. Its default thresholds are chosen to reproduce about 99.9% of the total RI-MP2 correlation energy, resulting in an accuracy of a fraction of 1 kcal/mol for energy differences. The theory has been described in the literature. [75,76]

Further information of local correlation methods in ORCA can be found in section 9.12.4. The local MP2 method becomes truly beneficial for very large molecules and can be used to compute energies of systems containing several hundred atoms. Figure 9.2 shows the scaling behavior for linear alkane chains. Note that this represents an idealized situation. For three-dimensional molecules the crossover with canonical RI-MP2 is going to occur at a later point.

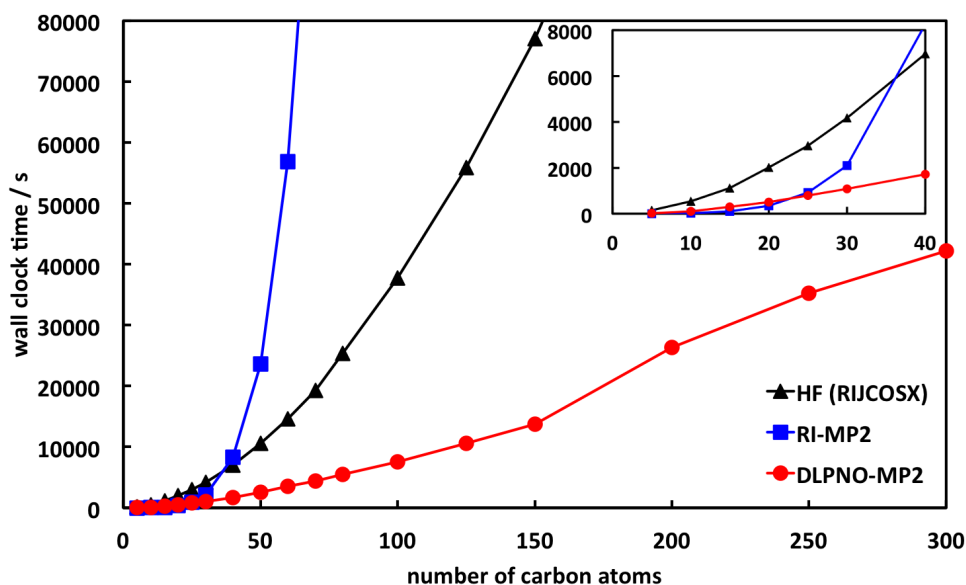

Figure 9.2: Scaling of the DLPNO-MP2 method with default thresholds for linear alkane chains in def2-TZVP basis. Shown are also the times for the corresponding Hartree-Fock calculations with RIJCOSX and for RI-MP2.

In the following, the most important design principles of the RHF-DLPNO-MP2 are pointed out.

- Unlike in the 2013 version of the DLPNO methodology, domains are selected by means of the differential overlap  $\sqrt{\int i^2(\mathbf{r})\tilde{\mu}'^2(\mathbf{r})d\mathbf{r}}$  between localized MOs  $i$  and projected atomic orbitals (PAOs)  $\tilde{\mu}'$  which are normalized to unity. The default value for the corresponding cutoff is  $T_{\text{CutDO}} = 10^{-2}$ .
- MP2 amplitudes for each pair of localized orbitals  $ij$  are expressed in a basis of pair natural orbitals (PNOs)  $\tilde{a}_{ij}$ . PNOs are obtained from diagonalization of an approximate, “semicanonical” MP2 pair density  $\mathbf{D}^{ij}$ . Only PNOs with an occupation number  $> T_{\text{CutPNO}}$  are retained, with a default value of  $T_{\text{CutPNO}} = 10^{-8}$  for DLPNO-MP2. The pair density is given by:

$$\mathbf{D}^{ij} = \mathbf{T}^{ij\dagger}\tilde{\mathbf{T}}^{ij} + \mathbf{T}^{ij}\tilde{\mathbf{T}}^{ij\dagger} \quad \text{where} \quad \begin{aligned} T_{\tilde{\mu}\tilde{\nu}}^{ij} &= -\frac{(i\tilde{\mu}|j\tilde{\nu})}{\varepsilon_{\tilde{\mu}} + \varepsilon_{\tilde{\nu}} - F_{ii} - F_{jj}} \\ \tilde{\mathbf{T}}^{ij} &= (1 + \delta_{ij})^{-1} (4\mathbf{T}^{ij} - 2\mathbf{T}^{ij\dagger}) \end{aligned} \quad (9.118)$$

- Since the occupied block of the Fock matrix is not diagonal in the basis of localized orbitals, the MP2 amplitudes  $\mathbf{T}^{ij}$  are obtained by solving the following set of residual equations iteratively (where subscripts of PNOs have been dropped):

$$R_{\tilde{a}\tilde{b}}^{ij} = (i\tilde{a}|j\tilde{b}) + (\varepsilon_{\tilde{a}} + \varepsilon_{\tilde{b}} - F_{ii} - F_{jj})T_{\tilde{a}\tilde{b}}^{ij} - \sum_{k \neq i} \sum_{\tilde{c}\tilde{d}} F_{ik}S_{\tilde{a}\tilde{c}}^{ij,kj}T_{\tilde{c}\tilde{d}}^{kj}S_{\tilde{d}\tilde{b}}^{kj,ij} - \sum_{k \neq j} \sum_{\tilde{c}\tilde{d}} F_{kj}S_{\tilde{a}\tilde{c}}^{ij,ik}T_{\tilde{c}\tilde{d}}^{ik}S_{\tilde{d}\tilde{b}}^{ik,ij} = 0 \quad (9.119)$$

- The largest part of the error relative to canonical RI-MP2 is controlled by the the domain ( $T_{\text{CutDO}}$ ) and PNO ( $T_{\text{CutPNO}}$ ) thresholds, which should be adequate for most applications. If increased accuracy is needed (e.g. for studying weak interactions), tighter truncation criteria can be invoked by means of

the `! TightPNO` keyword. Conversely, a less accurate but faster calculation can be performed with the `! LoosePNO` keyword. For more details refer to table 9.10.

- Fitting domains are determined by means of orbital Mulliken populations with a threshold  $T_{\text{CutMKN}} = 10^{-3}$ . This threshold results in an error contribution that is typically about an order of magnitude smaller than the overall total energy deviation from RI-MP2.
- Prior to performing the local MP2 calculation, pairs of localized molecular orbitals  $ij$  are prescreened using an MP2 energy estimate with a dipole approximation, and the differential overlap integral between orbitals  $i$  and  $j$ . This procedure has been chosen conservatively and leads to minimal errors.
- Residual evaluation can be accelerated significantly by neglecting terms with associated Fock matrix elements  $F_{ik}$  and  $F_{kj}$  below  $F_{\text{Cut}} = 10^{-5}$ . Errors resulting from this approximation are typically below  $1 \mu\text{E}_h$  and thus negligible.
- Sparsity of the MO and PAO coefficient matrices in atomic orbital basis is exploited to accelerate integral transformations for large systems. Truncation of the coefficients is controlled by a parameter  $T_{\text{CutC}}$ . Neglect of these coefficients has to be performed very carefully in order to avoid uncontrollable errors. The threshold has been chosen so as to make the errors essentially vanish.
- By default, core orbitals are frozen in the MP2 module. However, if core orbitals are subject to an MP2 treatment, it is necessary to use a tighter PNO cutoff for pairs involving at least one core orbital. For this purpose core orbitals and valence orbitals are localized separately. The cutoff for pairs involving core orbitals is given by  $T_{\text{CutPNO}} \times T_{\text{ScalePNO-Core}}$ , where  $T_{\text{ScalePNO-Core}} = 0.01$  by default. For more details refer to section 9.12.4.1.

The UHF-DLPNO-MP2 implementation differs somewhat from the RHF case, particularly regarding construction of PNOs, as described below.

- A separate set of PAOs  $\tilde{\mu}'_\alpha$  and  $\tilde{\mu}'_\beta$  is obtained for each spin case.
- For  $\alpha\beta$  pairs, separate pair domains of PAOs need to be determined for each spin case. For example, the  $\alpha$  pair domain  $[i_\alpha j_\beta]_\alpha$  is the union of the domains  $[i_\alpha]_\alpha$  and  $[j_\beta]_\alpha$ . The latter domain  $[j_\beta]_\alpha$  is determined by evaluating the spatial differential overlap between  $j_\beta$  and  $\alpha$ -spin PAOs  $\tilde{\mu}'_\alpha$ .
- One set of PNOs is needed for each same-spin pair. Opposite-spin pairs require a set of  $\alpha$ -PNOs and a set of  $\beta$ -PNOs. In total this results in four types of PNO sets.
- Semicanonical amplitudes are obtained as follows, where  $i, j$  are spin orbitals and  $\tilde{\mu}\tilde{\nu}$  are nonredundant spin PAOs.

$$T_{\tilde{\mu}\tilde{\nu}}^{ij} = -\frac{\langle ij || \tilde{\mu}\tilde{\nu} \rangle}{\varepsilon_{\tilde{\mu}} + \varepsilon_{\tilde{\nu}} - F_{ii} - F_{jj}} \quad (9.120)$$

In the same-spin case  $\langle i_\alpha j_\alpha || \tilde{\mu}_\alpha \tilde{\nu}_\alpha \rangle = \langle ij || \tilde{\mu}\tilde{\nu} \rangle - \langle ij || \tilde{\nu}\tilde{\mu} \rangle$ , while in the opposite-spin case  $\langle i_\alpha j_\beta || \tilde{\mu}_\alpha \tilde{\nu}_\beta \rangle = \langle ij || \tilde{\mu}\tilde{\nu} \rangle$ .

- For opposite-spin pairs,  $\alpha$ -PNOs and  $\beta$ -PNOs are obtained from diagonalisation of  $\mathbf{T}^{ij}\mathbf{T}^{ij\dagger}$  and  $\mathbf{T}^{ij\dagger}\mathbf{T}^{ij}$ , respectively. For same-spin pairs the pair density is symmetric and only one set of PNOs is needed. PNOs are discarded whenever the absolute value of their natural occupation number is below the threshold  $T_{\text{CutPNO}}$ .

- The following residual equations need to be solved for the cases  $R_{\tilde{a}_\alpha \tilde{b}_\alpha}^{i_\alpha j_\alpha}$ ,  $R_{\tilde{a}_\beta \tilde{b}_\beta}^{i_\beta j_\beta}$  and  $R_{\tilde{a}_\alpha \tilde{b}_\beta}^{i_\alpha j_\beta}$ :

$$R_{\tilde{a}_\sigma \tilde{b}_\tau}^{i_\sigma j_\tau} = \langle ij || \tilde{a}\tilde{b} \rangle + (\varepsilon_{\tilde{a}} + \varepsilon_{\tilde{b}} - F_{ii} - F_{jj}) T_{\tilde{a}\tilde{b}}^{ij} - \sum_{k_\sigma \neq i_\sigma} \sum_{\tilde{c}_\sigma \tilde{d}_\tau} F_{ik} S_{\tilde{a}\tilde{c}}^{ij, kj} T_{\tilde{c}\tilde{d}}^{kj, ij} S_{\tilde{d}\tilde{b}}^{kj, ij} - \sum_{k_\tau \neq j_\tau} \sum_{\tilde{c}_\sigma \tilde{d}_\tau} F_{kj} S_{\tilde{a}\tilde{c}}^{ij, ik} T_{\tilde{c}\tilde{d}}^{ik} S_{\tilde{d}\tilde{b}}^{ik, ij} = 0 \quad (9.121)$$

- Most approximations are consistent between the RHF and UHF schemes, with the exception of the PNO truncation. This means that results would match for closed-shell molecules with  $T_{\text{CutPNO}} = 0$  (provided both Hartree-Fock solutions are identical), but this is not true whenever the PNO space is truncated. Therefore, UHF-DLPNO-MP2 energies should only be compared to other UHF-DLPNO-MP2 energies, even for closed-shell species.
- We found that it is necessary to use tighter PNO thresholds for UHF-DLPNO-MP2. With NormalPNO settings the default value is  $T_{\text{CutPNO}} = 10^{-9}$ . For an overview of accuracy settings refer to table 9.10. As in the RHF implementation, the PNO cutoff for pairs involving core orbitals is scaled with  $T_{\text{ScalePNO\_Core}}$ .

Table 9.10: Accuracy settings for DLPNO-MP2.

Setting	$T_{\text{CutDO}}$	$T_{\text{CutPNO}}$ (RHF)	$T_{\text{CutPNO}}$ (UHF)
LoosePNO	$2 \times 10^{-2}$	$10^{-7}$	$10^{-8}$
NormalPNO	$1 \times 10^{-2}$	$10^{-8}$	$10^{-9}$
TightPNO	$5 \times 10^{-3}$	$10^{-9}$	$10^{-10}$

Options specific to DLPNO-MP2 are listed below.

```
%mp2 DLPNO          false # Do DLPNO-MP2 (also requires RI true)
  ToLE              1e-7 # Energy convergence threshold. Default: ToLE of SCF
  ToLR              5e-7 # Residual convergence threshold. Default: 5 * ToLE
  MaxPNOIter        100 # Maximum number of residual iterations
  MaxLocIter        128 # Maximum number of iterations for orbital localization
  LocMet             AHFB # Localization method
                    # options: FB, PM, IAOIBO, IAOBOYS, NEWBOYS, AHFB
  LocTol             1e-6 # Localization convergence tolerance
                    # Default: 0.1 * TolG from SCF
  DIISStart_PNO     0 # First iteration to invoke DIIS extrapolation
  MaxDIIS_PNO       7 # length of DIIS vector
  Damp1_PNO          0.5 # Damping before DIIS is started
  Damp2_PNO          0.0 # Damping with DIIS
  MP2Shift_PNO      0.2 # level shift in amplitude update (Eh)
# Truncation parameters:
  TCutPNO            1e-8 # PNO occupation number cutoff (RHF)
                    1e-9 # PNO occupation number cutoff (UHF)
  TScalePNO_Core    1e-2 # Core PNO scaling factor
  TCutDO             1e-2 # Differential overlap cutoff for domain selection
```

```

TCutMKN      1e-3  # Mulliken population cutoff for fitting domain selection
FCut         1e-5  # Occupied Fock matrix element cutoff
TCutPre      1e-6  # Energy threshold for dipole prescreening
TCutDOij     1e-5  # Maximum differential overlap between screened MOs
TCutDOPre   3e-2  # Cutoff to select PAOs for domains in prescreening
TCutC        1e-3  # Cutoff for PAO coefficient truncation
ScaleTCutC_MO 1.0  # Cutoff for MO truncation: TCutC * ScaleTCutC_MO
PAOOverlapThresh 1e-8 # Threshold for constructing non-redundant PAOs
end

```

### 9.11.8 Local MP2 gradient

The analytical gradient has been implemented for the RHF variant of the DLPNO-MP2 method. It is a complete derivative of all components in the DLPNO-MP2 energy, and the results are therefore expected to coincide with numerical derivatives of DLPNO-MP2 (minus the noise). General remarks:

- No gradient is presently implemented for the UHF-DLPNO-MP2 variant.
- Spin-component scaled MP2 is supported by the gradient.
- Double-hybrid density functionals are supported by the gradient.
- Only Foster-Boys localization is presently supported. The default converger is **AHFB** with a convergence tolerance that is automatically bound by a constant factor to the SCF orbital gradient tolerance. Using a different converger is possible, but discouraged, as the orbital localization needs to be sufficiently tightly converged.
- When calculating properties without the full nuclear gradient, the relaxed MP2 density should be requested.

A number of points regarding geometry optimizations (not all of them specific to DLPNO-MP2) are worth keeping in mind:

- As of 2018, we expect that the DLPNO-MP2 gradient can most beneficially be used for geometry optimizations of systems containing around 70-150 atoms. It may be faster than RI-MP2 even for systems containing 50-60 atoms or less, but the timing difference is probably not going to be very large. Of course, structures containing 200 atoms and above can (and have been) optimized, but this may take long if many geometry steps are required. On the other hand, single point gradient or density calculations can be performed for systems containing many hundred atoms.
- DLPNO-MP2 is a substantially more expensive method for geometry optimizations than GGA or hybrid DFT functionals. Therefore, it is generally a good idea to start a geometry optimization with a structure that is already optimized at dispersion-corrected DFT level.

- RIJCOSX can be used to accelerate exchange evaluation substantially. However, great care needs to be exercised with the grid settings. We found that even **GridX6** is insufficient for geometry optimizations and may lead, for example, to non-planar distortions of planar molecules. On the other hand, **GridX7** or **GridX8** appear to be sufficiently accurate to optimize neutral main group compounds. We therefore recommend these grids for general use with some careful checking in more complicated cases. Even with these grids, the calculation is a lot faster than "regular" Hartree-Fock with basis sets of triple zeta quality (or larger).  
Using RIJONX is also possible.
- Sufficiently large grids should be used for the exchange-correlation functional of double hybrids. The SCF calculation takes only a fraction of the time that is needed for DLPNO-MP2, and sacrificing quality because of an insufficiently accurate grid is a waste of computer time.
- Optimization of large structures is often a challenge for the geometry optimizer. It may help to change the trust radius settings, to modify the settings of the **AddExtraBonds** feature, or to change other settings of the geometry optimizer. Sometimes it may be beneficial to check the geometry optimizer settings with a less demanding electronic structure method.
- Finally, problems with a geometry optimization may in some cases indeed be caused by the DLPNO approximations. Using **LoosePNO** for accurate calculations is not recommended anyway, and difficulties with **NormalPNO** settings are possibly rectified by switching to **TightPNO**.

During the development process, a number of difficulties were encountered related to the orbital localization Z-vector equations. Great care was taken to work around these problems and to make the procedures as robust as possible, but a number of settings can be changed. For more information on these aspects, we recommend consulting the full paper on the DLPNO-MP2 gradient (once it has been published).

- Several different solvers are implemented for the orbital localization Z-vector equations. The default is an iterative conjugate gradient solver. As an alternative, the DIIS-accelerated Jacobi solver can be used, but it tends to be inferior to the conjugate gradient solver. Moreover, a direct solver is available as a fail-safe alternative for smaller systems. As the dimension of the linear equation system is  $n(n-1)/2$  for  $n$  occupied orbitals, the memory requirement and FLOP count increase as  $O(n^4)$  and  $O(n^6)$ , respectively, and using the direct solver becomes unfeasible for large systems.
- Settings for the CPSCF solver are specified the same way as for canonical MP2.
- Under specific circumstances, the orbital Hessian of the orbital localization function may have zero or near-zero eigenvalues, which can lead to singular localization Z-vector equations. In particular, it is typically a consequence of continuously degenerate localized orbitals, which may (but do not need to) appear in some molecular symmetries. [395] A typical symptom are natural occupation number above 2 and below 0 for systems that would be expected to have MP2 density eigenvalues between 2 and 0 without the DLPNO approximations.
- In order to work around the aforementioned problem, a procedure has been implemented to eliminate singular or near-singular eigenvectors of the localization function orbital Hessian. Vectors with an eigenvalue smaller than **ZLoc\_EThresh** (or **ZLoc\_EThresh\_core** for the core orbitals) are subject to the modified procedure. If the program eliminates any eigenvectors, it might sometimes be a good idea to check if calculated properties are reasonable (or at least to check the natural occupation

numbers). Eigenvectors of the Hessian are calculated by Davidson diagonalization by default, but direct diagonalization can be chosen for smaller systems, instead.

- Diagonalization of the localization orbital Hessian can be switched off altogether by setting `ZLoc_ETHresh` to 0.
- If the "Asymmetric localization equation residual norm" exceeds the localization Z-vector equation tolerance (`ZLoc_Tol`), there are typically two plausible reasons: (1) the localized orbitals are not sufficiently tightly converged (too large `LocTol`) or unconverged, or (2) the orbital localization Hessian has got small eigenvalues that were not eliminated.

This is an overview over the options related to the gradient:

```
# Settings specific to the localization equation z-solver
%mp2 ZLoc_Solver      CG      # Use conjugate gradient solver (default)
                                DIR      # Use direct solver
                                JAC      # Use DIIS-accelerated Jacobi solver
    ZLoc_Tol          1.0e-6 # Residual convergence tolerance for the
                                # localization Z-solver
                                # Default: same value as Z_Tol for CPSCF
    ZLoc_MaxIter      1024   # Maximum localization Z-solver iterations
    ZLoc_MaxDIIS      10     # Number of DIIS vectors for the Jacobi solver
    ZLoc_Shift         0.2    # Shift for the Jacobi solver
# Options for eliminating (near-)singular eigenvectors of the
# orbital Hessian of the localization function.
    ZLoc_ETHresh      3.0e-4 # Eigenvectors with an eigenvalue below
                                # this threshold are eliminated.
    ZLoc_ETHresh_core 3.0e-4 # Same as ZLoc_ETHresh, but for the core orbitals.
                                # Default: identical value as ZLoc_ETHresh.
# Options for determining eigenvectors of the localization orbital Hessian.
    ZLoc_UseDavidson  True   # Use Davidson diagonalization.
                                # If false, use direct diagonalization.
    ZLoc_DVDRoots     32     # Number of Davidson roots to be determined.
    ZLoc_DVDNIter     256    # Number of Davidson iterations.
    ZLoc_DVDToIE      3.0e-10 # Eigenvalue tolerance for the Davidson solver.
                                # Default: 1e-6 * ZLoc_ETHresh
    ZLoc_DVDToIR      1.0e-7 # Residual tolerance for the Davidson solver.
                                # Default: 0.1 * ZLoc_Tol
    ZLoc_DVDMaxDim    10     # During Davidson diagonalization, the space of trial
                                # vectors is expanded up to MaxDim * DVDRoots.
# Choice of the PNO processing algorithm.
    DLPNOGrad_Opt     AUTO   # Chooses automatically between RAM and DISK
                                # (default and recommended)
                                RAM      # Enforce memory-based one-pass algorithm
                                DISK     # Enforce disk-based two-pass algorithm
                                BUFFERED # Buffered algorithm. Usage is discouraged.
```



```

# Experimental, unpredictable I/O performance.
end

```

## 9.12 The Single Reference Correlation Module

ORCA features a variety of single-reference correlation methods for single point energies (restricted to a RHF or RKS determinant in the closed-shell case and a UHF or UKS determinant in the open-shell case; quasi-restricted orbitals (QROs) [210] are also supported in the open-shell case). They are all fairly expensive but maybe be used in order to obtain accurate results in the case that the reference determinant is a good starting point for the expansion of the many-body wavefunction. The module is called `orca_mdci` for “matrix driven configuration interaction”. This is a rather technical term to emphasize that if one wants to implement these methods (CCSD, QCISD etc.) efficiently, one needs to write them in terms of matrix operations which pretty much every computer can drive at peak performance. Let us first briefly describe the theoretical background of the methods that we have implemented in ORCA.

### 9.12.1 Theory

We start from the full CI hierarchy in which the wavefunction is expanded as:

$$|\Psi\rangle = |0\rangle + |S\rangle + |D\rangle + |T\rangle + |Q\rangle + \dots \quad (9.122)$$

where  $|0\rangle$  is a single-determinant reference and S, D, T, Q, ... denote the single, double, triple quadruple and higher excitations relative to this determinant at the spin-orbital level. As usual, labels  $i, j, k, l$  refer to occupied orbitals in  $|0\rangle$ ,  $a, b, c, d$  to unoccupied MOs and  $p, q, r, s$  to general MOs. The action of the second quantized excitation operators  $a_i^a = a_a^\dagger a_i$  on  $|0\rangle$  lead to excited determinants  $|\Phi_i^a\rangle$  that enter  $|\Psi\rangle$  with coefficients  $C_a^i$ . The variational equations are:

$$\langle \Phi_i^a | H - E_0 | 0 + S + D \rangle = E_C C_a^i - \langle \Phi_i^a | H - E_0 | T \rangle \quad (9.123)$$

$$\langle \Phi_{ij}^{ab} | H - E_0 | 0 + S + D \rangle = E_C C_{ab}^{ij} - \langle \Phi_{ij}^{ab} | H - E_0 | T + Q \rangle \quad (9.124)$$

*Further equations coupling triples with singles through pentuples etc.*

The total energy is the sum of the reference energy  $E_0 = \langle 0 | H | 0 \rangle$  and the correlation energy

$$E_C = \langle 0 | H | S + D \rangle \quad (9.125)$$

which requires the exact singles- and doubles amplitudes to be known. In order to truncate the series to singles- and doubles one may either neglect the terms containing the higher excitations on the right hand

side (leading to CISD) or approximate their effect thereby losing the variational character of the CI method (CCSD, QCISD and CEPA methods). Defining the one- and two-body excitation operators as  $\hat{C}_1 = \sum_{ia} C_a^i a_i^a$ ,  $\hat{C}_2 = \frac{1}{4} \sum_{ijab} C_{ab}^{ij} a_{ij}^{ab}$  one can proceed to approximate the triples and quadruples by the disconnected terms:

$$|T\rangle = \hat{C}_1 \hat{C}_2 |0\rangle \quad (9.126)$$

$$|Q\rangle = \frac{1}{2} \hat{C}_2^2 |0\rangle \quad (9.127)$$

As is well known, the CCSD equations contain many more disconnected contributions arising from the various powers of the  $\hat{C}_1$  operator (if one would stick to CC logics one would usually label the cluster amplitudes with  $t_a^i, t_{ab}^{ij}, \dots$  and the  $n$ -body cluster operators with  $\hat{T}_n$ ; we take a CI point of view here). In order to obtain the CEPA type equations from (9.123-9.127), it is most transparent to relabel the singles and doubles excitations with a compound label  $P$  for the internal indices ( $i$ ) or ( $ij$ ) and  $x$  for ( $a$ ) or ( $ab$ ). Then, the approximations are as follows:

$$\frac{1}{2} \langle \Phi_P^x | (H - E_0) \hat{C}_2^2 | 0 \rangle = \frac{1}{2} \sum_{QRyz} C_y^Q C_z^R \langle \Phi_P^x | H - E_0 | \Phi_{QR}^{yz} \rangle \quad (9.128)$$

$$\approx C_x^P \sum_{Qy} C_y^Q \langle \Phi_P^x | H | \Phi_{PQ}^{xy} \rangle \quad (9.129)$$

$$= C_x^P \sum_{Qy} C_y^Q \langle 0 | H | \Phi_Q^y \rangle - C_x^P \sum_{Qy \cup Px} C_y^Q \langle 0 | H | \Phi_Q^y \rangle \quad (9.130)$$

$$\approx C_x^P \left( E_C - \sum_{Q \cup P} \varepsilon_Q \right) \quad (9.131)$$

Here the second line contains the approximation that only the terms in which either  $Qy$  or  $Rz$  are equal to  $Px$  are kept (this destroys the unitary invariance) and the fourth line contains the approximation that only “exclusion principle violating” (EPV) terms of internal labels are considered. The notation  $Qy \cup Px$  means “ $Qy$  joint with  $Px$ ” (containing common orbital indices) and  $\varepsilon_Q$  is the pair correlation energy. The EPV terms must be subtracted from the correlation energy since they arise from double excitations that are impossible due to the fact that an excitation out of an occupied or into an empty orbital of the reference determinant has already been performed. Inserting eq. 9.131 into eq. 9.124  $C_x^P E_C$  cancels and effectively is replaced by the “partial correlation energy”  $\sum_{Q \cup P} \varepsilon_Q$ .

The resulting equations thus have the appearance of a diagonally shifted (“dressed”) CISD equation  $\langle \Phi_P^x | H - E_0 + \Delta | 0 + S + D \rangle = 0$ . If the second approximation mentioned above is avoided Malrieu’s (SC)<sup>2</sup>-CISD arises. [247, 350–353] Otherwise, one obtains CEPA/3 with the shift:

$$-\Delta_{ab}^{ij} = \sum_k (\varepsilon_{ik} + \varepsilon_{jk}) - \varepsilon_{ij} \quad (9.132)$$

CEPA/2 is obtained by  $-\Delta_{ab}^{ij} = \varepsilon_{ij}$  and CEPA/1 is the average of the CEPA/2 and CEPA/3. As mentioned by Ahlrichs, [396] no consensus appears to exist in the literature for the appropriate shift on the single excitations. If one proceeds straightforwardly in the same way as above, one obtains:

$$\langle \Phi_i^a | (H - E_0) \hat{C}_1 \hat{C}_2 | 0 \rangle \approx C_a^i \left( E_C - 2 \sum_k \varepsilon_{ik} \right) \quad (9.133)$$

as the appropriate effect of the disconnected triples on the singles. It has been assumed here that only the singles  $|\Phi_i^a\rangle$  in  $\hat{C}_1$  contribute to the shift. If  $|0\rangle$  is a HF determinant, the effect of the disconnected triples in the doubles projection vanishes under the same CEPA approximations owing to Brillouin's theorem. Averaged CEPA models are derived by assuming that all pair correlation energies are equal (except  $\varepsilon_{ii} = 0$ ). As previously discussed by Gdanitz [397], the averaging of CEPA/1 yields  $\frac{2}{n}E_C$  and CEPA/3  $E_C \frac{4n-6}{n(n-1)}$  where  $n$  is the number of correlated electrons. These happen to be the shifts used for the averaged coupled-pair functional (ACPF [398]) and averaged quadratic coupled-cluster (AQCC [399]) methods respectively. However, averaging the singles shift of eq. 9.133 gives  $\frac{4}{n}E_C$ . The latter is also the leading term in the expansion of the AQCC shift for large  $n$ . In view of the instability of ACPF in certain situations, Gdanitz has proposed to use the AQCC shift for the singles and the original ACPF shift for the doubles and called his new method ACPF/2 [398]. Based on what has been argued above, we feel that it would be most consistent with the ACPF approach to simply use  $\frac{4}{n}E_C$  as the appropriate singles shift. We refer to this as NACPF.

It is readily demonstrated that the averaged models may be obtained by a variation of the modified correlation energy functional:

$$E_C = \frac{\langle 0 + S + D | H - E_0 | 0 + S + D \rangle}{1 + g_S \langle S | S \rangle + g_D \langle D | D \rangle} \quad (9.134)$$

with  $g_S$  and  $g_D$  being the statistical factors  $\frac{4}{n}$ ,  $\frac{2}{n}$ ,  $\frac{4n-6}{n(n-1)}$ , as appropriate for the given method. Thus, unlike the CEPA models, the averaged models fulfil a stationarity principle and are unitarily invariant. However, if one thinks about localized internal MOs, it appears evident that the approximation of equal pair energies must be one of rather limited validity and that a more detailed treatment of the electron pairs is warranted. Maintaining a stationarity principle while providing a treatment of the pairs that closely resembles that of the CEPA methods was achieved by Ahlrichs and co-workers in an ingenious way with the development of the CPF method [82]. In this method, the correlation energy functional is written as:

$$E_C = 2 \sum_{Px} \frac{\langle \Phi_p^x | H | 0 \rangle}{N_P} + \sum_{PQxy} \frac{\langle \Phi_p^x | H - E_0 | \Phi_Q^y \rangle}{\sqrt{N_P N_Q}} \quad (9.135)$$

with

$$N_P = 1 + \sum_Q T_{PQ} \sum_y (C_y^Q)^2 \quad (9.136)$$

The topological matrix for pairs  $P = (ij)$  and  $Q = (kl)$  is chosen as: [294]

$$T_{PQ} = \frac{\delta_{ik} + \delta_{il}}{2n_i} + \frac{\delta_{jk} + \delta_{jl}}{2n_j} \quad (9.137)$$

with  $n_i$  being the number of electrons in orbital  $i$  in the reference determinant. The singles out of orbital  $i$  are formally equated with  $P = (ii)$ . At the spin-orbital level,  $n_i = 1$ , for closed shells  $n_i = 2$ . Using the same topological matrix in  $\Delta_P = \sum_Q T_{PQ} \varepsilon_Q$  one recovers the CEPA/1 shifts for the doubles in eq. 9.133. It is straightforward to obtain the CPF equivalents of the other CEPA models by adjusting the  $T_{PQ}$  matrix appropriately. In our program, we have done so and we refer below to these methods as CPF/1, CPF/2 and CPF/3 in analogy to the CEPA models (CPF/1  $\equiv$  CPF). In fact, as discussed by Ahlrichs and co-workers, variation of the CPF-functional leads to equations that very closely resemble the CEPA equation and can be readily implemented along the same lines as a simple modification of a CISD program. Ahlrichs et al. argued that the energies of CEPA/1 and CPF/1 should be very close. We have independently confirmed that in the majority of cases, the total energies predicted by the two methods differ by less than 0.1 mEh.

An alternative to the CPF approach which is also based on variational optimization of an energy functional is the VCEPA method [400]. The equations resulting from application of the variational principle to the VCEPA functional are even closer to the CEPA equations than for CPF so that the resulting energies are practically indistinguishable from the corresponding CEPA values. The VCEPA variants are referred to as VCEPA/1, VCEPA/2, and VCEPA/3 in analogy to CEPA and CPF. A strictly size extensive energy functional (SEOI) which is invariant with respect to unitary transformations within the occupied and virtual orbital subspaces is also available [401] (an open-shell version is not implemented yet).

Again, a somewhat critical point concerns the single excitations. They do not account for a large fraction of the correlation energy. However, large coefficients of the single excitations lead to instability and deterioration of the results. Secondly, linear response properties are highly dependent on the effective energies of the singles and their balanced treatment is therefore important. Since the CEPA and CPF methods amount to shifting down the diagonal energies of the singles and doubles, instabilities are expected if the effective energy of an excitation approaches the reference energy or even falls below it. In the CPF method this would show up as denominators  $N_P$  that are too small. The argument that the CPF denominators are too small has led Chong and Langhoff to the proposal of the MCPF method which uses a slightly more elaborate averaging than  $(N_P N_Q)^{1/2}$  [81].<sup>15</sup> However, their modification was solely based on numerical arguments rather than physical or mathematical reasoning. In the light of eq. 9.133 and the performance of the NACPF, it appears to us that for the singles one should use twice the  $T_{PQ}$  proposed by Ahlrichs and co-workers. The topological matrix  $T_{PQ}$  is modified in the following way for the (very slightly) modified method to which we refer to as NCPF/1:

$$T_{ij,kl} = \frac{\delta_{ik} + \delta_{il}}{2n_i} + \frac{\delta_{jk} + \delta_{jl}}{2n_j} \quad (9.138)$$

$$T_{ij,k} = 0 \quad (9.139)$$

$$T_{i,kl} = 2 \frac{\delta_{ik} + \delta_{il}}{n_i} \quad (9.140)$$

<sup>15</sup>This method – although it has been rather extensively used in the past – is not implemented in ORCA. We recommend to use our NCPF/1 instead.

$$T_{i,k} = 0 \quad (9.141)$$

(note that  $T_{PQ} \neq T_{QP}$  for this choice). Thus, the effect of the singles on the doubles is set to zero based on the analysis of the CEPA approximations and the effect of the singles on the singles is also set to zero. This is a sensible choice since the product of two single excitations is a double excitation which is already included in the SD space and thus none of them can belong to the outer space. It is straightforward to adapt this reasoning about the single excitations to the CEPA versions as well as to NCPF/2 and NCPF/3.

The aforementioned ambiguities arising from the use of single excitations in coupled-pair methods can be avoided by using correlation-adapted orbitals instead of Hartree-Fock orbitals thus eliminating the single excitations. There are two alternatives: (a) Brueckner orbitals and (b) optimized orbitals obtained from the variational optimization of the electronic energy with respect to the orbitals. Both approaches have already been used for the coupled-cluster doubles (CCD) method [402, 403] and later been extended to coupled-pair methods [404]. In the case of CCD, orbital optimization requires the solution of so-called  $\Lambda$  (or  $Z$  vector) equations [405]. There is, however, a cheaper alternative approximating the  $Z$  vector by a simple analytical formula [406].

Furthermore, the parametrized coupled-cluster (pCCSD) method of Huntington and Nooijen [407], which combines the accuracy of coupled-pair type methods for (usually superior to CCSD, at least for energies and energy differences) with the higher stability of the coupled-cluster methods, is an attractive alternative. Comprehensive numerical tests [408] indicate that particularly pCCSD(-1,1,1) (or pCCSD/1a) and pCCSD(-1.5,1,1) (or pCCSD/2a) have great potential for accurate computational thermochemistry. These methods can be employed by adding the “simple” keywords `pCCSD/1a` or `pCCSD/2a` to the first line of input. As mentioned in section 8.1.3.8, the LPNO variants of the pCCSD methods are also available for RHF and UHF references via usage of the simple keywords `LPNO-pCCSD/1a` and `LPNO-pCCSD/2a`.

### 9.12.2 Closed-Shell Equations

Proceeding from spin-orbitals to the spatial orbitals of a closed-shell determinant leads to the actual working equations of this work. Saebo, Meyer and Pulay have exploited the generator state formalism to arrive at a set of highly efficient equations for the CISD problem [96]. A similar set of matrix formulated equations for the CCSD and QCISD cases has been discussed by Werner and co-workers [409] and the MOLPRO implementation is widely recognized to be particularly efficient. Equivalent explicit equations for the CISD and CCSD methods were published by Scuseria et al. [410]<sup>16</sup> The doubles equations for the residual “vector”  $\sigma$  are ( $i \leq j$ , all  $a, b$ ):

<sup>16</sup>Our coupled-cluster implementation is largely based on this nice paper. The equations there have been extensively verified to be correct.

$$\begin{aligned}
\sigma_{ab}^{ij} = & K_{ab}^{ij} + K(\mathbf{C}^{ij})_{ab} + \{\mathbf{F}^V \mathbf{C}^{ij} + \mathbf{C}^{ij} \mathbf{F}^V\}_{ab} - \sum_k \{F_{jk} C_{ab}^{ik} + F_{ik} C_{ab}^{kj}\} + \sum_{kl} K_{kl}^{ij} C_{ab}^{kl} \\
& + \sum_k \{(2\mathbf{C}^{ik} - \mathbf{C}^{ik+})(\mathbf{K}^{kj} - \frac{1}{2}\mathbf{J}^{kj}) + (\mathbf{K}^{ik} - \frac{1}{2}\mathbf{J}^{ik})(2\mathbf{C}^{kj} - \mathbf{C}^{kj+})\}_{ab} \\
& - \sum_k \{\frac{1}{2}\mathbf{C}^{ik+} \mathbf{J}^{jk+} + \frac{1}{2}\mathbf{J}^{ik} \mathbf{C}^{kj+} + \mathbf{J}^{jk} \mathbf{C}^{ik} + \mathbf{C}^{kj} \mathbf{J}^{ik+}\}_{ab} \\
& + C_a^i F_b^j + C_b^j F_a^i - \sum_k \{K_{ka}^{ji} C_b^k + K_{kb}^{ij} C_a^k\} + \{\mathbf{K}^{ia} \mathbf{C}^j + \mathbf{K}^{ja} \mathbf{C}^i\}_b \\
& - \Delta^{ij} C_{ab}^{ij}
\end{aligned} \tag{9.142}$$

The singles equations are:

$$\begin{aligned}
\sigma_a^i = & F_a^i + \{\mathbf{F}^V \mathbf{C}^i\}_a - \sum_j F_{ij} C_a^j - \sum_{jkb} (2K_{jb}^{ik} - J_{jb}^{ik}) C_{ba}^{kj} \\
& + \sum_j \{(2\mathbf{K}^{ij} - \mathbf{J}^{ij}) \mathbf{C}^j + \mathbf{F}^j (2\mathbf{C}^{ij+} - \mathbf{C}^{ij}) + \langle (2\mathbf{K}^{ia} - \mathbf{K}^{ia+}) \mathbf{C}^{ij+} \rangle\}_a \\
& - \Delta^i C_a^i
\end{aligned} \tag{9.143}$$

The following definitions apply:

$$K(\mathbf{C}^{ij})_{ab} = \sum_{cd} (ac|bd) C_{cd}^{ij} \tag{9.144}$$

$$K_{rs}^{pq} = (pr|qs) \tag{9.145}$$

$$J_{rs}^{pq} = (pq|rs) \tag{9.146}$$

$$\langle \mathbf{A} \mathbf{B} \rangle = \sum_{pq} A_{pq} B_{qp} \tag{9.147}$$

The two-electron integrals are written in (11|22) notation and  $\mathbf{F}$  is the closed-shell Fock operator with  $\mathbf{F}^V$  being its virtual sub-block. We do not assume the validity of Brillouin's theorem. The amplitudes  $C_a^i$ ,  $C_{ab}^{ij}$  have been collected in vectors  $\mathbf{C}^i$  and matrices  $\mathbf{C}^{ij}$  wherever appropriate. The shifts  $\Delta^i$  and  $\Delta^{ij}$  are dependent on the method used and are defined in Table 9.11 for each method implemented in ORCA.

Table 9.11: Summary of the diagonal shifts used in various singles- and doubles methods discussed in this chapter. The quantities  $\varepsilon_i$  and  $\varepsilon_{ij}$  are the correlation energy increments brought about by the single- and the double excitations respectively. The partial denominators for the CPF type methods  $N_i$  and  $N_{ij}$  are specified in eq. 9.136.

Method	Doubles Shift	Singles Shift
CISD	$E_C$	$E_C$
CEPA/0	0	0
CEPA/1	$\frac{1}{2}(\varepsilon_i + \varepsilon_j) + \frac{1}{4} \sum_k (\varepsilon_{ik} + \varepsilon_{jk})$	$\frac{1}{2}\varepsilon_{ii} + \frac{1}{2} \sum_k \varepsilon_{ik}$

<b>CEPA/2</b>	$\delta_{ij}\varepsilon_i + \varepsilon_{ij}$	$\varepsilon_i + \varepsilon_{ii}$
<b>CEPA/3</b>	$(\varepsilon_i + \varepsilon_j) - \delta_{ij}\varepsilon_i - \varepsilon_{ij} + \frac{1}{2} \sum_k (\varepsilon_{ik} + \varepsilon_{jk})$	$\varepsilon_i + \sum_k \varepsilon_{ik}$
<b>NCEPA/1</b>	$\frac{1}{4} \sum_k (\varepsilon_{ik} + \varepsilon_{jk})$	$\varepsilon_{ii} + \sum_k \varepsilon_{ik}$
<b>NCEPA/2</b>	$\varepsilon_{ij}$	$2\varepsilon_{ii}$
<b>NCEPA/3</b>	$-\varepsilon_{ij} + \frac{1}{2} \sum_k (\varepsilon_{ik} + \varepsilon_{jk})$	$2 \sum_k \varepsilon_{ik}$
<b>CPF/1</b>	$N_{ij} \left\{ \frac{1}{2} \left( \frac{\varepsilon_i}{N_i} + \frac{\varepsilon_j}{N_j} \right) + \frac{1}{4} \sum_k \left( \frac{\varepsilon_{ik}}{N_{ik}} + \frac{\varepsilon_{jk}}{N_{jk}} \right) \right\}$	$N_i \left\{ \frac{1}{2} \frac{\varepsilon_{ii}}{N_{ii}} + \frac{1}{2} \sum_k \frac{\varepsilon_{ik}}{N_{ik}} \right\}$
<b>CPF/2</b>	$N_{ij} \left\{ \delta_{ij} \frac{\varepsilon_i}{N_i} + \frac{\varepsilon_{ij}}{N_{ij}} \right\}$	$N_i \left\{ \frac{\varepsilon_i}{N_i} + \frac{\varepsilon_{ii}}{N_{ii}} \right\}$
<b>CPF/3</b>	$N_{ij} \left\{ \frac{\varepsilon_i}{N_i} (1 - \delta_{ij}) + \frac{\varepsilon_j}{N_j} - \frac{\varepsilon_{ij}}{N_{ij}} + \frac{1}{2} \sum_k \left( \frac{\varepsilon_{ik}}{N_{ik}} + \frac{\varepsilon_{jk}}{N_{jk}} \right) \right\}$	$N_i \left\{ \frac{\varepsilon_i}{N_i} + \sum_k \frac{\varepsilon_{ik}}{N_{ik}} \right\}$
<b>NCPF/1</b>	$\frac{1}{4} N_{ij} \sum_k \left( \frac{\varepsilon_{ik}}{N_{ik}} + \frac{\varepsilon_{jk}}{N_{jk}} \right)$	$N_i \left\{ \frac{\varepsilon_{ii}}{N_{ii}} + \sum_k \frac{\varepsilon_{ik}}{N_{ik}} \right\}$
<b>NCPF/2</b>	$N_{ij} \frac{\varepsilon_{ij}}{N_{ij}}$	$2N_i \frac{\varepsilon_{ii}}{N_{ii}}$
<b>NCPF/3</b>	$N_{ij} \left\{ -\frac{\varepsilon_{ij}}{N_{ij}} + \frac{1}{2} \sum_k \left( \frac{\varepsilon_{ik}}{N_{ik}} + \frac{\varepsilon_{jk}}{N_{jk}} \right) \right\}$	$2N_i \sum_k \frac{\varepsilon_{ik}}{N_{ik}}$
<b>ACPF</b>	$\frac{2}{n} E_C$	$\frac{2}{n} E_C$
<b>ACPF/2</b>	$\frac{2}{n} E_C$	$1 - \frac{(n-3)(n-2)}{n(n-1)} E_C$
<b>NACPF</b>	$\frac{2}{n} E_C$	$\frac{4}{n} E_C$
<b>AQCC</b>	$1 - \frac{(n-3)(n-2)}{n(n-1)} E_C$	$1 - \frac{(n-3)(n-2)}{n(n-1)} E_C$

The QCISD method requires some slight modifications. We found it most convenient to think about the effect of the nonlinear terms as a “dressing” of the integrals occurring in equations 9.142 and 9.143. This attitude is close to the recent arguments of Heully and Malrieu and may even open interesting new routes towards the calculation of excited states and the incorporation of connected triple excitations. [411] The dressed integrals are given by:

$$\bar{F}_{ik} = F_{ik} + \sum_l \langle \mathbf{C}^{il} (2\mathbf{K}^{kl} - \mathbf{K}^{kl+}) \rangle \quad (9.148)$$

$$\bar{F}_{ab} = F_{ab} - \sum_{kl} \{ \mathbf{C}^{kl} (2\mathbf{K}^{kl} - \mathbf{K}^{kl+}) \}_{ab} \quad (9.149)$$

$$\bar{F}_{kc} = F_{kc} + \sum_l (2\mathbf{K}^{kl} - \mathbf{K}^{kl+}) \mathbf{C}^l \quad (9.150)$$

$$\bar{K}_{kl}^{ij} = K_{kl}^{ij} + \langle \mathbf{K}^{kl} \mathbf{T}^{kl+} \rangle \quad (9.151)$$

$$\bar{K}_{ab}^{ij} = K_{ab}^{ij} + \sum_k \left\{ \mathbf{C}^{ik} \left( \mathbf{K}^{kj} - \frac{1}{2} \mathbf{K}^{jk} \right) + \mathbf{C}^{ki} \mathbf{K}^{kj} \right\}_{ab} \quad (9.152)$$

$$\bar{J}_{ab}^{ij} = J_{ab}^{ij} + \sum_k \{ \mathbf{C}^{ki} \mathbf{K}^{jk} \}_{ab} \quad (9.153)$$

The CCSD method can be written in a similar way but requires 15 additional terms that we do not document here. They may be taken conveniently from our paper about the LPNO-CCSD method [84].

A somewhat subtle point concerns the definition of the shifts in making the transition from spin-orbitals to spatial orbitals. For example, the CEPA/2 shift becomes in the generator state formalism:

$$-\langle \tilde{\Phi}_{ij}^{ab} | \Delta^{ij} | \Psi \rangle = C_{ab}^{ij} \left( \frac{1}{3} \varepsilon_{ij}^{\alpha\alpha} + \frac{2}{3} \varepsilon_{ij}^{\alpha\beta} \right) + C_{ba}^{ij} \left( -\frac{1}{3} \varepsilon_{ij}^{\alpha\alpha} + \frac{1}{3} \varepsilon_{ij}^{\alpha\beta} \right) \quad (9.154)$$

( $\tilde{\Phi}_{ij}^{ab}$  is a contravariant configuration state function, see Pulay et al. [405]). The parallel and antiparallel spin pair energies are given by:

$$\varepsilon_{ij}^{\alpha\alpha} = \frac{1}{2} \sum_{ab} \left[ K_{ab}^{ij} - K_{ba}^{ij} \right] \left( C_{ab}^{ij} - C_{ba}^{ij} \right) \quad (9.155)$$

$$\varepsilon_{ij}^{\alpha\beta} = \frac{1}{2} \sum_{ab} K_{ab}^{ij} C_{ab}^{ij} \quad (9.156)$$

This formulation would maintain the exact equivalence of an orbital and a spin-orbital based code. Only in the (unrealistic) case that the parallel and antiparallel pair correlation energies are equal the CEPA/2 shift of 9.11 arise. However, we have not found it possible to maintain the same equivalence for the CPF method since the electron pairs defined by the generator state formalism are a combination of parallel and antiparallel spin pairs. In order to maintain the maximum degree of internal consistency we have therefore decided to follow the proposal of Ahlrichs and co-workers and use the topological matrix  $T_{PQ}$  in equation 9.137 and the equivalents thereof in the CEPA and CPF methods that we have programmed.

### 9.12.3 Open-Shell Equations

We have used a non-redundant set of three spin cases ( $\alpha\alpha$ ,  $\beta\beta$ ,  $\alpha\beta$ ) for which the doubles amplitudes are optimized separately. The equations in the spin-unrestricted formalism are straightforwardly obtained from the corresponding spin orbital equations by integrating out the spin. For implementing the unrestricted QCISD and CCSD method, we applied the same strategy (dressed integrals) as in the spin-restricted case. The resulting equations are quite cumbersome and will not be shown here explicitly [90].

Note that the definitions of the spin-unrestricted CEPA shifts differ from those of the spin-restricted formalism described above (see Kollmar et al. [90]). Therefore, except for CEPA/1 and VCEPA/1 (and of course CEPA/0), for which the spin-adaptation of the shift can be done in a consistent way, CEPA calculations of closed-shell molecules yield slightly different energies for the spin-restricted and spin-unrestricted versions. Since variant 1 is also the most accurate among the various CEPA variants [87], we recommend to use variant 1 for coupled-pair type calculations. For the variants 2 and 3, reaction energies of reactions involving closed-shell and open-shell molecules simultaneously should be calculated using the spin-unrestricted versions only.

A subtle point for open-shell correlation methods is the choice of the reference determinant [412]. Single reference correlation methods only yield reliable results if the reference determinant already provides a good description of the systems electronic structure. However, an UHF reference wavefunction suffers from



spin-contamination which can spoil the results and lead to convergence problems. This can be avoided if quasi-restricted orbitals (QROs) are used [210,411] since the corresponding zeroth-order wavefunction is an eigenfunction of the  $\hat{S}^2$  operator and thus, no severe spin-contamination will appear. The coupled-pair and coupled-cluster equations will be still solved in a spin-unrestricted formalism but the energy will be slightly higher compared to the results obtained with a spin-polarized UHF reference determinant. Furthermore, especially for more difficult systems like e.g. transition metal complexes, it is often advantageous to use Kohn-Sham (KS) orbitals instead of HF orbitals.

#### 9.12.4 Local correlation

As described in previous sections of the manual, ORCA features the extremely powerful LPNO and DLPNO methods. “LPNO” stands for “local pair natural orbital” approximation and DLPNO for “domain based LPNO”. These methods are designed to provide results as close as possible to the canonical coupled-cluster results while gaining orders of magnitude of efficiency through a series of well-controlled approximations. In fact, typically about 99.8% to 99.9% of the canonical correlation energy is recovered in such calculations. Even higher accuracy is achievable but will ultimately come at much higher computational cost. The default cut-offs are set such that the vast majority of chemically meaningful energy differences are reproduced to better than 1 kcal/mol relative to the canonical results with the same basis set. Of the LPNO and DLPNO methods, the LPNO is the older one and will eventually be discarded from ORCA. It has some higher order scaling steps (up to  $N^5$ ) while DLPNO is linear scaling and of similar accuracy. Amongst the DLPNO methods, the first generation implementation of the DLPNO methods (DLPNO2013) is only near-linear scaling, while the DLPNO implementation since ORCA 4.0 is linear scaling.

It is important to understand that the LPNO and DLPNO implementations are intimately tied to the RI approximation. Hence, in these calculations one *must* specify a fitting basis set. The same rules as for RI-MP2 apply: the auxiliary basis sets optimized for MP2 are just fine for PNO calculations. You can specify several aux bases for the same job and the program will sort it out correctly.

The theory of the LPNO methods has been thoroughly described in the literature in a number of original research papers. [84,88,91,92]

Hence, it is sufficient to only point to a few significant design principles and features of these methods:

1. The correlation energy of any molecule can be written as a sum over the correlation energies of pairs of electrons, labelled by the internal indices ( $ij$ ) of pairs of orbitals that are occupied in the reference determinant. If the orbitals ( $i$ ) and ( $j$ ) are localized, the pair correlation energy  $\epsilon_{ij}$  falls off very quickly with distance, quite typically by about an order of magnitude per chemical bond that is separating orbitals ( $i$ ) and ( $j$ ). Hence, by using a suitable cut-off for a reasonable pair correlation energy estimate many electron pairs can be removed from the high-level treatment and only a linear scaling number of electron pairs will make a significant contribution to the correlation energy.
2. The natural estimate for the pair correlation energy comes from second order many body perturbation theory (MP2). However, canonical MP2 is scaling with the fifth power of the molecular size and is hence not really attractive from a theoretical and computational point of view. Owing to the small pre-factor RI-MP2 goes a long way to provide reasonably cheap estimates for pair correlation energies. However, if one uses localized internal orbitals, then the MP2 energy expression must be cast in form of linear equations. However, if one uses canonical virtual orbitals together with localized internal

orbitals and neglects the coupling terms coming from purely internal Fock matrix elements  $F(i,k)$  and  $F(k,j)$  then one ends up with a fair approximation that is termed “semi-canonical MP2” in ORCA. It serves as a guess in the older LPNO method. For DLPNO this method is also not attractive.

3. In DLPNO, the guess is more sophisticated. Here the virtual spaces is spanned by projected atomic orbitals (PAOs) that are assigned to domains of atoms that are associated with each local internal orbital ( $i$ ) and with the union of two such domains ( $i$ ) and ( $j$ ) for the electron pair ( $ij$ ). One applies the semi-local approximation, one obtains an excellent approximation to the semi-canonical MP2 energy. This is called the “semi-local” approximation and it is linearly scaling with respect to computational effort. If one iterates these equations to self-consistency to eliminate the coupling terms  $F(i,k)$  and  $F(k,j)$  then one obtains the full local MP2 method (LMP2 or L-MP2). If the domains are made large enough the results approach the canonical MP2 energy to arbitrary accuracy while still being linear scaling with respect to computational resources. This method is the default for the DLPNO method.
4. Basically, the high-spin open-shell version of the DLPNO uses the same strategy as the closed-shell variant to efficiently generate the open-shell PNOs in a consistent manner to the closed-shell formalism. Through the development of the UHF-LPNO-CCSD method, we have realized that use of unrestricted MP2 (UMP2) approach to define the open-shell PNOs introduces a few complexities; (1) the PNOs for  $\beta$  spin orbitals cannot be defined for  $\alpha$ - $\alpha$  electron pairs and vice versa, (2) the diagonal PNOs for singly occupied orbitals cannot be properly defined, and (3) the PNO space does not become identical to that in the closed-shell LPNO framework in the closed-shell limit. However, to program all the unrestricted CCSD terms in the LPNO basis, those PNOs are certainly necessary. Therefore, in the UHF-LPNO-CCSD implementation, several terms, which, in many cases, give rather minor contributions in the correlation energy are omitted. Due to these facts, the UHF-LPNO-CCSD does not give identical results to that of RHF-LPNO-CCSD in the closed-shell limit. In addition, screening of the weak pairs on the basis of the semi-canonical UMP2 pair-energy results in somewhat unbalanced treatment of the closed- and open-shell states in some cases, leading to rather larger errors in the reaction energies. To overcome those issues, in the high-spin open-shell DLPNO-CCSD method, the PNOs are generated in the framework of semi-canonical NEVPT2 which smoothly converges to the RHF-MP2 counterpart in the closed-shell limit. The open-shell DLPNO-CCSD, which is made available from ORCA 4.0, includes a full set of the open-shell CCSD equations and is designed as a natural extension to the RHF-DLPNO-CCSD.
5. Screening of the electron pairs according to a truncation parameter (in ORCA it is called  $T_{\text{CutPairs}}$ ) is not sufficient to obtain a highly performing local electronic structure method. The original work of Pulay suggested to limit excitations out of the internal orbitals ( $i$ ) and ( $j$ ) to the domain associated with the pair ( $ij$ ). While this works well and has been implemented to perfection by Werner, Schütz and co-workers over the years, the pre-factor of such calculations is high, since the domains have to be chosen large in order to recover 99.9% or more of the canonical correlation energy.
6. The ORCA developers have therefore turned to an approach that has been used with a high degree of success in the early 1970s by Meyer, Kutzelnigg, Staemmler and their co-workers, namely the method of “pair natural orbitals” (PNOs). As shown by Loewdin in his seminal paper from 1955, natural orbitals (the eigenfunctions of the one-particle density matrix) provide the fastest possible convergence of the correlated wavefunction with respect to the number of one-particle functions included in the virtual space. It has been amply established that approximate natural orbitals are almost as successful as the true natural orbitals (which would require the knowledge of the exact wavefunction) in this respect. While the success of approximate correlation treatments of many particle systems that use

approximate natural orbitals of the whole systems are somewhat limited, this is not the case for pair natural orbitals. The latter have first been suggested as a basis for correlation calculations by England and co-workers and, at the time, were given the name “pseudonatural orbitals”, a term that was used by Meyer throughout his pioneering work.

7. The PNOs are approximate natural orbitals of a given electron pair. In order to generate them one requires a one particle pair density matrix  $D_{ij}$  the eigenfunctions of which are the PNOs themselves while the corresponding eigenvalues are the PNO occupation numbers. While there are many creative possibilities that can lead to slightly different PNO sets, a quite useful and natural approximation is to generate such a density from the MP2 amplitudes as an expectation value (the “unrelaxed” MP2 density). One then uses a second threshold (in ORCA  $T_{\text{CutPNO}}$ ) that controls the PNOs to be included in the calculation. PNOs with an occupation number  $< T_{\text{CutPNO}}$  are neglected.
8. PNOs of a given electron pair form an orthonormal set. However, PNOs belonging to different electron pairs are not orthonormal and hence they overlap. This non-orthogonality leads to surprisingly few complications because the PNOs stay orthogonal to all occupied orbitals. In practice, the equations for PNO based correlation calculations are hardly more complex than the canonical equations.
9. The nice feature of these pair densities is that they become small when the pair interaction becomes small. Hence weak pairs are correlated by very few PNOs. Therefore, the PNO expansion of the wavefunction is extremely compact and there only is a linear scaling number of significant excitation amplitudes that need to be considered.
10. A great feature of the PNOs is that they are “self-adapting” to the correlation situation that they are supposed to describe. Hence, they are as delocalized as required by the physics and there is no ad-hoc assumption about their location in space. However, it is clear that the PNOs are located in the same region of space as the internal orbitals that they correlate because otherwise they would not contribute to the correlation energy.
11. In the iterative local MP2, a set of PNOs is calculated for the MP2 calculation from the semicanonical amplitudes first using the cutoff  $T_{\text{CutPNO}} \times \text{LMP2Scale} T_{\text{CutPNO}}$ . The size of the resulting PNO space should be comparable with DLPNO-MP2. After the iterations have converged, a (smaller) set of PNOs for the CCSD double excitation amplitudes is generated from the iterated local MP2 amplitudes in the (larger) PNO basis. The PNOs for the single excitation amplitudes are always calculated using the semicanonical MP2 amplitudes, as they require a much more conservative PNO truncation threshold.
12. Capitalizing on this feature one can define generous domains and expand the PNOs in terms of the PAOs and auxiliary fit functions (for the RI approximations) that are contained in these domains. In ORCA this is controlled by the third significant truncation parameter  $T_{\text{CutMKN}}$ . This is the basis of the DLPNO method. In the older LPNO method, the PNOs are expanded in terms of the canonical virtual orbitals and  $T_{\text{CutMKN}}$  is only used for a local fit to the PNOs. In the linear-scaling DLPNO implementation the domains expanding the PNOs in terms of the PAOs are controlled via  $T_{\text{CutDO}}$ .
13. PNO expansion have the amazing advantage that the PNOs converge to a well-defined set as the basis set is approaching completeness. Hence, the increase in the number of PNOs per electron pair is very small upon enlargement of the orbital basis. In other words, correlation calculations with large basis sets are not that much more expensive than correlation calculations with small basis sets. Thus, the advantage of PNO over canonical calculations increases with the size of the basis set. This is a great feature as large and flexible basis sets are a requirement for meaningful correlation calculations.

14. In summary, DLPNO and LPNO calculations are controlled by only three cut-off parameters with well-defined meanings: a)  $T_{\text{CutPairs}}$ , the cut-off for the electron pairs to be included in the coupled-pair or coupled-cluster iterations, b)  $T_{\text{CutPNO}}$  which controls how many PNOs are retained for a given electron pair and c)  $T_{\text{CutMKN}}$  that controls how large the domains are that the PNOs expand over. For the linear-scaling DLPNO calculations the domain sizes are controlled via  $T_{\text{CutDO}}$ .
15. It is clear that owing to the truncations a certain amount of error is introduced in the results. However, having the LMP2 results available, one can compensate for the errors coming from  $T_{\text{CutPairs}}$  and  $T_{\text{CutPNO}}$ . This is done in ORCA and the correction is added to the final correlation energy, thus bringing it very close (to mEh accuracy or better) to the canonical result.  $T_{\text{CutMKN}}$  is best dealt with by making it conservative (at  $1e-3$  to  $1e-4$  the domains are about 20–30 atoms large, which is sufficient for an accurate treatment).
16. Note that the LPNO and DLPNO methods do not introduce any real space cut-offs. We refrain from doing so and insist in our method development by making all truncations based on wavefunction or energy parameters. We feel that this is the most unbiased approach and it involves no element of “chemical intuition” or “prejudice”. Other researchers have decided differently and we do not criticize their choices.
17. In the DLPNO method a highly efficient screening mechanism is operative. In this method one first obtains a (quadratically scaling) multipole estimate for the pair correlation energy that is extremely fast to compute (a few seconds, even for entire proteins). Only if this estimate is large enough, a given electron pair is even considered for a LMP2 treatment. Quite typically pairs with energy contributions of  $1e-6$  Eh and smaller are very well described by the dipole-dipole estimate. Specifically, we drop pairs with estimated energies  $< 0.01 \times T_{\text{CutPairs}}$  and add their multipole energy sum to the final correlation energy. These corrections tend to be extremely small, even for large molecules and are insignificant for the energy. However, importantly, the multipole estimate ensures linear scaling in the MP2 treatment. The pairs that then do not survive the pair-prescreening are called “weak pairs” in the ORCA or DLPNO sense. They still play a role in the calculation of the triple excitation correction.
18. The calculation of triple excitation contributions is more involved and one does not have a perturbative estimate available since the (T) contribution is perturbative itself. While the (T) contribution is much smaller than the CCSD correlation energy, the errors introduced by the various local and PNO approximations can be significant. We found that one has to include triples with at least one pair being a “weak” LMP2 pair (with its LMP2 amplitudes) in order to arrive at sufficiently accurate results.

Given these explanations the various cut-off parameters that can be controlled in LPNO and DLPNO calculations should be understandable and are listed below. We emphasize again that only the three thresholds  $T_{\text{CutPairs}}$ ,  $T_{\text{CutPNO}}$  and  $T_{\text{CutMKN}}$  should be touched by the user, unless very specific questions are addressed. The recommended way to control the accuracy of calculations is to specify “TightPNO”, “NormalPNO” or “LoosePNO” keywords, rather than to change numeric values of cutoffs. Individual thresholds should normally not be changed, as the defaults are sensible and lead to good cost/performance ratios.

<code>%mdci</code>	<code>TCutPairs</code>	<code>1e-4</code>	<code># cut-off for the pair truncation</code>
	<code>TCutPNO</code>	<code>3.33e-7</code>	<code># cut-off for the PNO truncation</code>
	<code>TCutDO</code>	<code>1e-2</code>	<code># cut-off for the DLPNO domain construction</code>
	<code>TCutMKN</code>	<code>1e-3</code>	<code># cut-off for the local fit</code>

```

# for DLPNO2013: also domain construction
# remaining options, tied to the three main cut-offs,
# EXPERTS ONLY!
Localize          1 # flag for using localized orbitals
LocMet            AHFB # Localization method.
# Options: PM, FB, IA0IB0, IA0BOYS, NEWBOYS, AHFB
LocTol           1e-6 # Absolute threshold for the localization procedure
# Automatically adjusted by default.
LocTolRel        1e-8 # Relative threshold for the localization procedure
LocMaxIter       128 # Maximum number of localization iterations
LocRandom        1 # default, take random seed for any localization
# For internal orbitals: choose best of 32 localizations
# Switched off for AHFB
# take constant seed for any localization (for testing)
LocNAttempts     np # number of localization attempts
# default: number of processes, minimum 8, if
# randomize true
# 1, if randomize false
# any number larger or equal np, if randomize true

PNONorm          MP2Norm # default, old IEPANorm can also be used
# (near identical results)
NrMP2Pairs_Trip  1 # number of MP2 pairs to be included in the triples
# calculation
PAOverlapThresh 1e-8 # generation of non-redundant PAOs from redundant ones
UseFullLMP2Guess true # Use iterative full LMP2 (for DLPNO)
SinglesFockUsePNOs true # compute the Singles Fock matrix (SFM) in PNOs.
# DLPNO2013: default for SinglesFockUsePNOs is false,
# by default RIJCOSX is used for the SFM, except when
# RIJK is given. In that case the RIJK-SFM is used.
LMP2MaxIter      # max no of iterations in the MP2 equations
LMP2ToLE        1e-7 # LMP2 energy convergence tolerance
LMP2ToLR        1e-7 # LMP2 residual convergence tolerance
LMP2ScaleTCutPNO # PNO cutoff for LMP2 is: TCutPNO*LMP2ScaleTCutPNO
# Default: TCutPNO(DLPNO-MP2)/TCutPNO(DLPNO-CCSD) with
# respective TCutPNOs specific to Loose/Normal/TightPNO
LMP2FCut        1e-7 # LMP2 neglect cut-off for
# off-diagonal Fock matrix elements
LMP2Damp        1.0 # Damping for LMP2 iterations
TCutTNO         0 # Cut-off for triples natural orbitals (0=automatic)
TCutDom         -1 # -1= use TCutMKN to make domains
TCutPNOSingles  -1 # -1= use 0.03*TCutPNO
TCutPreScr      -1 # -1= use 0.01*TCutPairs for
# multipole estimate based screening
TCutDeloc       0.1 # delocalization threshold for specification

```

```

of extended domains.
Necessary because PAOs are not strictly localized
TCutOSV      1e-6  # orbital specific virtuals used for pre-screening.
                No critical
TScaleMP2Pairs  0.1
TScaleMKNStrong  10
TScaleMKNWeak   100

```

#### IMPORTANT NOTE REGARDING ORBITAL LOCALIZATION

- **Localized orbitals for DLPNO are obtained via the Foster-Boys method with an augmented Hessian converger (AHFB) by default.**
- The localization tolerance (**LocTol**) is coupled to the SCF gradient tolerance (**TolG**) with a constant factor by default. Selecting specific SCF convergence settings (such as **TightSCF**) therefore also ensures obtaining a set of appropriately well converged localized orbitals. This can be overridden by setting a different value for **LocTol**.
- An important feature of the augmented Hessian converger is that it systematically approaches a local maximum of the localization function (even though convergence to the global maximum cannot be guaranteed). As opposed to that, the conventional localization method (**FB**) may stop, for example, at a saddle point. In bad cases, this can lead to deviations of several kJ/mol in the DLPNO energy. Likewise, it can contribute towards lack of reproducibility of results.
- No similar procedure has been implemented for the other localization methods (such as Pipek-Mezey) yet. The same problems as with the FB converger can occur in these cases.
- No randomization is used for the **AHFB** converger.

The old default orbital localization settings of ORCA 4.0 can be reproduced with the following options:

```

%MDCI LocMet   FB
      LocTol   1.0e-6
      LocRandom 1
      End

```

Regarding the methods that employ randomization (**FB**, **PM**, **IAOIBO**, **IAOBOYS**) only, the following notes apply:

- Generally better DLPNO results are obtained when several runs of localization are undertaken using different initial guesses. The different initial guesses are obtained using randomization (**LocRandom**).
- However, randomization of the initial guess can lead to differently localized MOs in different calculations. This can yield non-identical correlation energies, varying in the sub-kJ/mol range, for different runs on the same machine.
- In order to yield identical correlation energy results, randomization can be switched off (**LocRandom 0**). However, switching off randomization only leads to identical results on the same machine, but can still lead to slightly different results (in the sub-kJ/mol range) on different machines.

- Reproducibility of the correlation energy is expected to increase further if LocNAttempts is set to higher values.

The input below shows how to perform a DLPNO calculation with settings that exactly reproduce the canonical RI-MP2 result. They are not recommended for production use, but merely to show that if the local approximations are pushed, then the result coincides with the canonical one. If one would set  $T_{\text{CutPNO}}$  to zero this would give canonical RI-CCSD. However, this is an absurdly inefficient calculation and hence not done.

```
#
! def2-SV(P) def2/JK RI-JK DLPNO-CCSD VeryTightSCF RI-MP2

# obtain a result that only contains errors from the PNO approximation
# but no others
%mdci TCutPairs      0
      TCutMKN        0
      UseFullLMP2Guess true
      LMP2FCut       1e-9
      LMP2MaxIter    25
      LMP2ToIE       1e-10
      LMP2ToIR       1e-11
      PA00VerlapThresh 1e-9
      end

! Bohrs
* xyz 0 1
C -1.505246952209632  1.048213673267046 -3.005665895986369
C  1.289678561934891  0.246429688933291 -3.259735682020124
C  2.834670835163566  1.157307360133605 -0.990383454919828
C  1.924119415395082 -0.128330938291771  1.465070676514038
C -0.931529472233802 -0.722841293992075  1.397639867298547
C -2.347670084056626  1.213332291655600 -0.217984867773136
H  2.084955694093313  0.973408301535989 -5.037750251258102
H  1.426532559234904 -1.831017720289521 -3.371063003813707
H -1.795307501459984  2.891278294563413 -3.927855043896308
H -2.709613973668925 -0.308515546176734 -4.026627646697411
H -4.404246093821399  0.941639912907262 -0.071175054238094
H -1.962867323232915  3.122079490952855  0.528101313545138
H -1.245096579039474 -2.621186110634707  0.594784162223769
H -1.699155144887690 -0.782162821007662  3.328959985756973
H  2.347109421287126  1.104305785540561  3.087624818244846
H  2.990679065503112 -1.888017241218143  1.775287572161196
H  4.862301668284708  0.796425411350593 -1.279131939569907
H  2.634027658640572  3.226752635113244 -0.827936424652650

*
```

### 9.12.4.1 Including core orbitals in the correlation treatment

In some chemical applications some or all of the chemical core electrons must be included in the correlation treatment. In this case, it is necessary to tighten the TCutPNO thresholds for electron pairs in which chemical core electrons are involved. This is now the default in DLPNO calculations.

For instance, one can decide to switch off the frozencore approximation and include all the electrons in the correlation treatment. In this case, the program will use tighter thresholds by default for all electron pairs and Singles that involve chemical core electrons. Note that, in this case, the use of properly optimized basis functions for correlating the inner electrons is highly recommended.

```
! DLPNO-CCSD(T) def2-SVP def2-SVP/C NoFrozenCore
%mdci TSCALEPNO_CORE 0.01 # scaling factor for TCutPNO for electron pairs and
# Singles involving chemical core electrons
end
* xyz 0 1
Ti 0.0001595288 0.0000775041 0.0000000000
F 1.7595996122 0.0000634675 -0.0000000011
F -0.5865076471 1.6586935196 0.0000000018
F -0.5866248292 -0.8294172469 -1.4362516915
F -0.5866248311 -0.8294172443 1.4362516907
*
```

Another option is to choose the involved chemical core electrons by using an energy window. In this way all electron pairs and Singles that involve chemical core electrons, which are in the defined energy window, are affected by TScalePNO\_CORE.

```
! DLPNO-CCSD(T) def2-SVP def2-SVP/C
%method
FrozenCore FC_EWIN
end
%mdci
EWIN -40, 10000
end
* xyz 0 1
Ti 0.0001595288 0.0000775041 0.0000000000
F 1.7595996122 0.0000634675 -0.0000000011
F -0.5865076471 1.6586935196 0.0000000018
F -0.5866248292 -0.8294172469 -1.4362516915
F -0.5866248311 -0.8294172443 1.4362516907
*
```

A summary with the number of electrons affected by TScalePNO\_Core for the examples just discussed is shown in Table 9.12.



Table 9.12: Number of chemical core electrons included in the DLPNO calculation and affected by TScalePNO\_Core for the TiF<sub>4</sub> examples

Keyword	Chemical Core Electrons		Valence Electrons
	Frozen	Included <sup>a</sup>	
FrozenCore (default)	18	0	40
NoFrozenCore	0	18	40
EWIN -40, 10000	16	2	40

<sup>a</sup> using TScalePNO\_Core.

By default, ORCA provides a chemical meaningful definition for the number of electrons which belong to the chemical core of each element. As already discussed, these default values define which pairs are affected by TScalePNO\_Core. However, the user can modify the number of chemical core electrons for a specific element via the NewNCore keyword.

```
! DLPNO-CCSD(T) def2-SVP def2-SVP/C NoFrozenCore
%method
  NewNCore Ti 8 end
end
* xyz 0 1
  Ti  0.0001595288    0.0000775041    0.0000000000
  F   1.7595996122    0.0000634675   -0.0000000011
  F  -0.5865076471    1.6586935196    0.0000000018
  F  -0.5866248292   -0.8294172469   -1.4362516915
  F  -0.5866248311   -0.8294172443    1.4362516907
*
```

In the previous example, the number of chemical core electrons for Ti has been fixed to 8.

#### NOTE

- Of course, if electrons are replaced by ECPs, they are not included in the correlation treatment.
- If ECPs are used, the number for NewNCore has to include the electrons represented by the ECPs as well. E.g. if an element is supposed to have 60 electrons in the ECP and additional 8 electrons should be frozen in the correlation calculation, NewNCore should be 68.
- The different sets of orbitals (chemical core electrons included in the correlation treatment and valence electrons) are localized separately in order to avoid the mixing of core and valence orbitals.

#### 9.12.4.2 Multi-Level Calculations

In many applications events are investigated that are located in a relatively small region of the system of interest. In these cases, combined quantum-mechanics/molecular-mechanics (QM/MM) approaches have been proved to be extremely useful, especially in the modeling of enzymatic reactions. The basic idea of any QM/MM method is to treat a small region of the system at the QM level and to use an MM treatment for the remaining part of the system. Alternatively, QM/QM methods, where different parts of a system are

studied at various quantum mechanical levels, are also available. Quantum mechanical methods are more computationally demanding than the molecular mechanics treatment, and this limits the applicability of all-QM approaches. Nevertheless, QM/QM methods retain some strong advantages over QM/MM schemes. For instance, force field parameters for the molecular mechanics part of the calculation are not necessary, and thus there are no restrictions on the type of chemical systems that can be treated. Moreover, problems usually caused by boundaries between QM and MM parts do not occur. Finally, the accuracy of an all-QM calculation is expected to be higher compared to the accuracy of QM/MM approaches, that is limited by the MM treatment.

In ORCA, the different methods that can be used in a QM/QM calculations are:

- DLPNO-CCSD(T) with TightPNO thresholds
- DLPNO-CCSD(T) with NormalPNO thresholds
- DLPNO-CCSD(T) with LoosePNO thresholds
- DLPNO-CCSD (not yet available for open-shell case)
- DLPNO-MP2 (not yet available for open-shell case)
- HF (not yet available for open-shell case)

The user can define an arbitrary number of fragments in the input, the level of theory to be used for each fragment and for the interaction between different fragments. Localized molecular orbitals are then assigned to a given fragment on the basis of their Mulliken populations.

The following example shows the calculation of a benzene dimer, for which the individual monomers are calculated on MP2 level, and the interaction between the two monomers is calculated on TightPNO DLPNO-CCSD(T) level.

```
! DLPNO-CCSD(T) Def2-SVP Def2-SVP/C
%mdci
  UseFullLmp2Guess True
  TightPNOFragInter {1 2}
  MP2FragInter {1 1} {2 2}
end

*xyz 0 1
C(1)      1.393      0.000      0.0
H(1)      2.474      0.000      0.0
C(1)      0.695      1.206      0.0
H(1)      1.238      2.143      0.0
C(1)     -0.695      1.206      0.0
H(1)     -1.238      2.143      0.0
C(1)     -1.393      0.000      0.0
H(1)     -2.474      0.000      0.0
C(1)     -0.695     -1.206      0.0
H(1)     -1.238     -2.143      0.0
```

```

C(1)      0.695      -1.206      0.0
H(1)      1.238      -2.143      0.0
C(2)      2.333       1.33       3.5
H(2)      3.414       1.33       3.5
C(2)      1.635       2.536       3.5
H(2)      2.178       3.473       3.5
C(2)      0.245       2.536       3.5
H(2)     -0.298       3.473       3.5
C(2)     -0.453       1.33       3.5
H(2)     -1.534       1.33       3.5
C(2)      0.245       0.124       3.5
H(2)     -0.298      -0.813       3.5
C(2)      1.635       0.124       3.5
H(2)      2.178      -0.813       3.5
*
```

- For the calculation of the interaction energy, the energy of the individual benzene monomer should be calculated on the accuracy level of the monomer in the dimer calculation, i.e. using MP2 with full LMP2 guess for the above example.

All possible settings for the multi-level calculation are listed below.

```

# The one-keyword line defines the default method for the multi-level calculation.
# Options here are DLPNO-CCSD(T) or DLPNO-CCSD with the addition of the
# LoosePNO, NormalPNO and TightPNO keyword
!DLPNO-CCSD(T)

# The below given keywords define the changes with respect to the
# above given default method. The user should take care that each intra- or
# interfragment combination is defined only once (unlike in the example given below)

%mdci
  LoosePNOFragInter {1 1} {2 2}      # use LoosePNO settings for the intrafragment
                                     # pair energies of fragments 1 and 2
  NormalPNOFragInter {1 2}          # use NormalPNO settings for the interfragment
                                     # pair energies between fragment 1 and 2
  TightPNOFragInter {1 3}          # use TightPNO settings for the interfragment
                                     # pair energies between fragment 1 and 3
  NormalPNOTightPairFragInter {1 2} # use NormalPNO settings but with TCutPairs
                                     # 1.e-5 for the interfragment pair energies
                                     # between fragment 1 and 2
  LoosePNOTightPairFragInter {1 3} # use LoosePNO settings but with TCutPairs 1.e-5
                                     # for the interfragment pair energies between
                                     # fragment 1 and 3
  NoTriplesFragments 1, 2          # if all MOs of a triple are located on fragment
```

```

# 1 and / or 2, the triple is neglected
# not yet available for open-shell case
MP2FragInter {1 1} {2 2} # compute the intrafragment pair energies of
# fragments 1 and 2 on MP2 level
# not yet available for open-shell case
HFFragInter {1 1} {2 2} # compute the intrafragment energies on HF level
# not yet available for open-shell case
UseFullLmp2Guess false # default = false,
# if MP2FragInter is used: default = true

# The fragments need to be defined in the xyz section.
*xyz 0 1
C(1) 1.393 0.000 0.0
H(1) 2.474 0.000 0.0
...

```

### 9.12.5 Hilbert space multireference coupled-cluster approaches

MRCC branch of the MDCI module includes Hilbert space multireference coupled-cluster methods. These are based on Jeziorski-Monkhorst ansatz of the wave operator [413], i.e. each of the reference configurations is assigned its own cluster operator.

$$\hat{\Omega} = \sum_{\mu=1}^M e^{\hat{T}(\mu)} |\Phi_{\mu}\rangle \langle \Phi_{\mu}|, \quad (9.157)$$

where  $\Phi_{\mu}$  are reference configurations spanning a model space.

The cluster equations are then defined for each of the cluster operators. Their most expensive term is basically the same as in single reference theory, except that it is calculated using cluster amplitudes of the corresponding reference. The remaining coupling terms in MkCC or disconnected/linked terms in BWCC have a  $n_v^2$  times lower scaling than the direct term. The energy is obtained by a diagonalization of effective Hamiltonian

$$H_{\mu\nu}^{\text{eff}} = \langle \Phi(\mu) | \hat{H} | \Phi(\mu) \rangle \delta_{\mu\nu} + \langle \Phi(\mu) | \hat{H}_N(\nu) e^{\hat{T}(\nu)} | \Phi_{\nu} \rangle_C. \quad (9.158)$$

The methods are state-specific, so only one eigenvalue of effective Hamiltonian has a physical meaning.

At the moment, the following versions are implemented:

- the MkCCSD [414]
- BWCCSD [415] with a posteriori correction
- LPNO-MkCCSD
- LPNO-BWCCSD

- MkCCSD( $T_u$ ) [416] for closed-shell references
- BWCCSD(T) [417] for closed-shell references

The number of reference configurations is not itself restricted. However, only up to mutually bi-excited references can be included in the model space in the current implementation.

The truncation of cluster operator and/or the use of LPNO is specified like in the single reference case. Furthermore, the user needs to specify the following keywords:

**mrcc** - flag to switch the HS MRCC

  "on" = do a MRCC calculation

  "off" (default) = single reference calculation

**mrcctype** - specifies the MRCC variant

  "mkcc" for MkCC calculation

  "bwcc" for BWCC

**refs** - sets the reference configurations

each reference is defined by a string of four characters: 2 (doubly occupied orbital), 0 (unoccupied orbital), a (singly occupied orbital with spin  $\alpha$ ), b (singly occupied orbital with spin  $\beta$ ). References are separated by a comma. The size of the string of each reference can be reduced by the use of `n_docc` keyword (see below). We recommend that occupation of active orbitals is specified by "refs" keyword and the number of internal (and core) orbitals is specified by `n_docc`.

**n\_docc** - number of doubly occupied orbitals not specified in the "refs" keyword. We recommend that occupation of active orbitals is specified by "refs" keyword and the number of internal (and core) orbitals by `n_docc`.

**root** - specifies the root (state) requested.

A non-negative integer smaller than the number of references specifies the state directly.

"-1" stands for selection of the root based on the overlap of the eigenstate of effective Hamiltonian with a given vector specified by "root\_overlap" keyword

default: 0 (ie. ground state)

**root\_overlap** - specifies the vector in the model space mentioned above.

Example: MkCCSD calculation of CH<sub>2</sub> in cc-pVTZ basis set using a CAS(2,2) space

```
!ccsd cc-pvtz # selects the basis set and the truncation of cluster operator
%mdci
mrcc on # switches on the MRCC branch
mrcctype mkcc # selects MkCC
n_docc 3 # there are three doubly occupied core/internal orbitals
refs "20,02" # specifies the two references in the CAS(2,2) space.
           # Due to symmetry, only these two references are needed.
root -1 # select the root by overlap
root_overlap "-0.9, 0.1" # -0.9 corresponds to "20" reference, 0.1 to "02"
end
```

### 9.12.6 The singles Fock term

In most MDCI calculations, there is an intermediate, which resembles closely to the SCF Fock matrix, and similar methods are available to efficiently calculate it. In the followings, a short discussion will be given of the so-called singles Fock term, which in the closed shell case has the form

$$G(\mathbf{t}_1)_{pq} = \sum_{jb} t_b^j (2(pq|jb) - (pj|qb)) = \sum_{\mu\nu} c_\mu^p c_\nu^q G(\mathbf{t}_1)_{\mu\nu}, \quad (9.159)$$

The singles Fock matrix can be obtained via transformation from its counterpart ( $G(\mathbf{t}_1)_{\mu\nu}$ ) in the atomic orbital (AO) basis

$$G(\mathbf{t}_1)_{\mu\nu} = \sum_{jb} t_b^j (2(\mu\nu|jb) - (\mu j|\nu b)) = \sum_{\kappa\tau} P(\mathbf{t}_1)_{\kappa\tau} (2(\mu\nu|\kappa\tau) - (\mu\kappa|\nu\tau)), \quad (9.160)$$

where

$$P(\mathbf{t}_1)_{\kappa\tau} = \sum_{jb} t_b^j c_\kappa^j c_\tau^b \quad (9.161)$$

is the analogue of the SCF density matrix for the singles Fock case. For the singles Coulomb ( $J(\mathbf{t}_1)_{\mu\nu}$ ) case, the density may be symmetrized ( $\tilde{P}(\mathbf{t}_1)_{\kappa\tau} = P(\mathbf{t}_1)_{\kappa\tau} + P(\mathbf{t}_1)_{\tau\kappa}$ ), and one may use the resolution of identity approximation

$$J(\mathbf{t}_1)_{\mu\nu} = \sum_{\kappa\tau} \tilde{P}(\mathbf{t}_1)_{\kappa\tau} (\mu\nu|\kappa\tau) \approx \sum_{AB} \sum_{\kappa\tau} \tilde{P}(\mathbf{t}_1)_{\kappa\tau} (\mu\nu|r_{12}^{-1}|A) V_{AB}^{-1} (B|r_{12}^{-1}|\kappa\tau), \quad (9.162)$$

where  $A, B$  are elements of the RI/DF auxiliary fitting basis. Note that the factor of 2 in (9.160) is taken care of by symmetrization. Since we are using a symmetric density, we may use the same efficient routine to evaluate the singles Coulomb term as in the SCF case, see 9.3.2.4 and 9.3.2.5.

For the exchange case ( $K(\mathbf{t}_1)_{\mu\nu}$ ), one possibility is to use the COSX approximation (see 9.3.2.7)

$$K(\mathbf{t}_1)_{\mu\nu} = \sum_{\kappa\tau} P(\mathbf{t}_1)_{\kappa\tau} (\mu\kappa|\nu\tau) \approx \sum_g Q_{\mu g} \sum_\tau A_{\nu\tau}(\mathbf{r}_g) \sum_\kappa P(\mathbf{t}_1)_{\kappa\tau} X_{\kappa g}, \quad (9.163)$$

The COSX routine is able to deal with asymmetric densities as well, and thus, it can be used here similar to the SCF case.

The other possibility is to use RI for exchange (RIK),

$$K(\mathbf{t}_1)_{\mu\nu} = \sum_{j\kappa\tau} c_\kappa^j C(\mathbf{t}_1)_\tau^j (\mu\kappa|\nu\tau) \approx \sum_{jAB} (\mu j|r_{12}^{-1}|A) V_{AB}^{-1} (B|r_{12}^{-1}|\nu\tilde{j}), \quad (9.164)$$

where

$$C(\mathbf{t}_1)_\tau^j = \sum_b t_b^j c_\tau^b, \quad (9.165)$$

and the  $\tilde{j}$  is an ‘‘orbital’’ transformed using  $C(\mathbf{t}_1)$ .

Using these approximations, there are two approximations for the total singles Fock term, RIJCOSX called by the simple keyword RCSinglesFock and RIJK called by RIJKSinglesFock, see 8.1.3.1. For canonical and LPNO methods, by default the program chooses the same approximation used in the SCF calculation.

DLPNO2013 uses RIJCOSX by default, while in DLPNO, the singles Fock term is also evaluated using PNOs via SinglesFockUsePNOs, see 9.12.4. This behavior can also be changed by keywords in the method block.

```
%method RIJKSinglesFock 1 # 0 false, 1 true
      RCSinglesFock 0 # 0 false, 1 true
end
```

### 9.12.7 Use of the MDCI Module

The MDCI module is fairly easy to use. The flags for the “simple” input lines have been described in section 6.2. The detailed listing of options is found below:

```
%mdci citype CISD # CI singles+doubles
      QCISD # quadratic CI (singles+doubles)
      CCSD # coupled-cluster singles+doubles
      CEPA_1 # coupled-electron pair approximation ‘‘1’’
      CEPA_2 #
      CEPA_3 #
      CPF_1 # Coupled-pair functional approximation ‘‘1’’
      CPF_2 # (note that CPF/1 is identical with
      CPF_3 # the original CPF of Ahlrichs et al.)
      VCEPA_1 # Variational CEPA approximation ‘‘1’’
      VCEPA_2 #
      VCEPA_3 #
      NCEPA_1 # our slightly modified versions of CEPA
      NCEPA_2 # and CPF
      NCEPA_3 #
      NCPF_1 #
      NCPF_2 #
      NCPF_3 #
      VNCEPA_1 #
      VNCEPA_2 #
      VNCEPA_3 #
      ACPF # averaged coupled-pair functional
      ACPF_2 # Gdanitz modification of it
      NACPF # our modification of it
      AQCC # Szalay + Bartlett
      SEOI # a strictly size extensive energy functional
      # maintaining unitary invariance (not yet
      # available for UHF)
      MP3 # MP3 calculation. With UseSCS=true it is
      # SCS-MP3
      ewin -3,1e3 # orbital energy window to determine which
      # MOs are included in the treatment
```

```

# (respects settings in %method block)
Singles true # include single excitations in the
# treatment (default true)
Triples 0 # (T) correction in CCSD(T)/QCISD(T)
# default is no triples
1 # Algorithm 1 (lots of memory, fast)
2 # Algorithm 2 (less memory, about 2x slower)
Brueckner true # use Brueckner orbitals
# (default false)
Denmat none # no evaluation of density matrices
linearized # density matrix obtained by retaining
# only CEPA_0-like terms, i.e., those
# linear in the excitation amplitudes
unrelaxed # unrelaxed density matrices, i.e.,
# density matrices without orbital
# relaxation
orbopt # perform orbital optimization yielding
# fully relaxed density matrices (if
# citype chosen as CCSD or QCISD this option
# implies evaluation of the Z vector).
# (default: linearized)
ZSimple true # simplified evaluation of the Z vector
# in case of orbital optimized CCD
# (citype chosen as CCSD or QCISD and
# Denmat as orbopt) by using an
# analytical formula
false # explicit solution of Z vector
# equations
# in case of orbital optimized CCD
# (default: false)
UseQR0s # use of quasi-restricted orbitals
# (default false)
Localize 0 # use localized MOs. Presently very little
# use is made of locality. It may help
# for interpretations. Localization is
# incompatible with the (T) correction
PM # Use Pipek-Mezey localized MOs
FB # use Foster-Boys localized MOs
NatOrbIters 0 # Perform natural orbital iterations.
# default is none. Not possible for CCSD
# and QCISD
pCCSDAB # the three parameters for parametrized
pCCSDCD # coupled-cluster (default is 1.0 which
pCCSDEF # corresponds to normal CCSD
# this defines how the rate limiting step is handled

```



```
# MO and AOX need lots of disk and I/O but if they
# can be done they are fast
KCOpt KC_MO      # Perform full 4-index transformation
      KC_AOBLAS# AO direct with BLAS (preferred)
      KC_AO      # AO direct handling of 3,4 externals
      KC_RI      # RI approximation of 3,4 externals
      KC_RI2     # Alternative RI (not recommended)
      KC_AOX     # Do it from stored AO exchange integrals
PrintLevel 2     # Control the amount of output. For 3 and
                  # higher things like pair correlation
                  # energies are printed.
MaxIter 35      # Max. number of iterations
# How the integral transformation is done.
# Note that it is fine to do AOX or AO or AOBLAS
# together with trafo_ri
TrafoType trafo_jk # Partial trafo to J+K operators
      trafo_ri  # RI transformation of all
                  # integrals up to 2-externals
                  # (3-ext for (T))and rest on the
                  # fly
      trafo_full # Full four index transformation.
                  # Automatically chosen for
                  # KCOpt=KC_MO
MaxCore 350 # Memory in MB - used for integral
            # trafos and batching and for storage of
            # integrals and amplitudes
            # don't be too generous
STol 1e-5    # Max. element of the residual vector
            # for convergence check
LShift 0.3   # Level shift to be used in update of
            # coefficients
MaxDIIS 7    # Max number of DIIS vectors to be stored
# this lets you control how much and what is residing
# in central memory. May speed up things. Note that
# MaxCore is not respected here 9
InCore 0     # nothing in core
      1     # + sigma-vector and amplitudes (default)
      2     # + Jij(a,b) Kij(a,b) operators
      3     # + DIIS vectors
      4     # + 3-external integral Kia(b,c)
      5     # + 4-external integrals Kab(c,d)
            # this is identical to ALL
            # the default is AUTO which means that incore
            # is chosen based on MaxCore
end
```

## 9.13 The Complete Active Space Self-Consistent Field (CASSCF) Module

### 9.13.1 General Description

The complete active space self-consistent field (CASSCF) method is a special form of a multiconfigurational SCF method and can be thought of as an extension of the Hartree-Fock method. It is a very powerful method to study static correlation effects and a solid basis for MR-CI and MR-PT treatments. It can be applied to the ground state and excited states or averages thereof. The implementation in ORCA is fairly general and reasonably efficient. However, CASSCF calculations are fairly complex and ultimately require a lot of insight from the user in order to be successful. In addition to detailed description here, the manual explores some typical examples in section 8.1.7.8. Furthermore, the manual is supplemented with a tutorial for CASSCF that covers many practical tips on the calculation design and usage of the program.

**The wavefunction.** The wavefunction of a given CASSCF state is written as

$$|\Psi_I^S\rangle = \sum_k C_{kI} |\Phi_k^S\rangle. \quad (9.166)$$

Here,  $|\Psi_I^S\rangle$  is the CASSCF  $N$ -electron wavefunction for state  $I$  with total spin  $S$ . The set of  $|\Phi_k^S\rangle$  is a set of configuration state functions (for example linear combination of Slater determinants) each adapted to a total spin  $S$ . The expansion coefficients  $C_{kI}$  represent the first set of variational parameters. Each CSF is constructed from a common set of orthonormal molecular orbitals  $\psi_i(\mathbf{r})$  which are in turn expanded in basis functions  $\psi_i(\mathbf{r}) = \sum_\mu c_{\mu i} \phi_\mu(\mathbf{r})$ . The MO coefficients  $c_{\mu i}$  form the second set of variational parameters.

**The energy.** The energy of the CASSCF wavefunction is given by the Rayleigh quotient

$$E(\mathbf{c}, \mathbf{C}) = \frac{\langle \Psi_I^S | \hat{H}_{\text{BO}} | \Psi_I^S \rangle}{\langle \Psi_I^S | \Psi_I^S \rangle}, \quad (9.167)$$

and represents an upper bound to the true total energy. However, CASSCF calculations are *not* designed to provide values for total energy which are close to the exact energy. The purpose of a CASSCF calculation is to provide a qualitatively correct wavefunction, which forms a good starting point for a treatment of dynamic electron correlation.

The CASSCF method is fully variational in the sense that the energy is made stationary with respect to variations in both sets of MO and CI coefficients. At convergence, the gradient of the energy with respect to the MO and CI coefficients vanishes

$$\frac{\partial E(\mathbf{c}, \mathbf{C})}{\partial c_{\mu i}} = 0, \quad (9.168)$$

$$\frac{\partial E(\mathbf{c}, \mathbf{C})}{\partial C_{kI}} = 0. \quad (9.169)$$

**Orbital spaces.** In CASSCF calculations, the MO space is divided into three user defined subspaces:

- The “inactive orbitals” are the orbitals which are doubly occupied in all configuration state functions (labels  $i, j, k, l$ ).
- The “active orbitals” are the orbitals with variable occupation numbers in the various CSFs (labels  $t, u, v, w$ ).
- The “external orbitals” (labels  $a, b, c, d$ )

Note that in older publications, the inactive and active orbitals are distinguished and referred to as “internal” orbitals.

The wavefunction and energy is invariant with respect to unitary transformations within the three subspaces. The special feature of a CASSCF wavefunction is that a fixed number of electrons is assigned to each subspace. The internal subspace is of course completely filled but the CSFs in the active space constitute a full-CI of  $n$ -electrons in  $m$ -orbitals. The CSF list is constructed such, however, that a wavefunction of well defined total spin (and potential space) symmetry results. Such a wavefunction is referred to as a **CASSCF**( $n,m$ ) wavefunction. The CSF list grows extremely quickly with the number of active orbitals and the number of active electrons (basically factorially). Depending on the system, the limit of feasibility is roughly around  $\sim 14$  active orbitals or about one million CSFs in the active space. Larger active spaces are tractable with approximate CI solver such as the Iterative-Configuration-Expansion CI (ICE-CI) described in 9.19 or the Density Matrix Renormalization Group (DMRG) discussed in 9.17.<sup>17</sup>

Since the orbitals within the subspaces are only defined up to a unitary transformation, the program needs to make some canonicalization choice.

In ORCA, the final orbitals by default are:

1. natural orbitals in the active space,
2. orbitals which diagonalize the CASSCF Fock matrix in the internal space and
3. orbitals which diagonalize the CASSCF Fock matrix in the external space.

**State averaging.** In many circumstances, it is desirable to optimize the orbitals not for a single state but for the average of several states. In order to see what is done, the energy for state  $I$  is re-written as:

$$E_I(\mathbf{c}, \mathbf{C}) = \sum_{pq} \Gamma_q^{p(I)} h_{pq} + \sum_{pqrs} \Gamma_{qs}^{pr(I)} (pq | rs) \quad (9.170)$$

Here,  $\Gamma_q^{p(I)}$  and  $\Gamma_{qs}^{pr(I)}$  are the one- and two-particle reduced electron density matrices for this state (labels  $p, q, r, s$  span the internal and active subspaces):

$$\Gamma_q^{p(I)} = \langle \Psi_I^S | E_q^p | \Psi_I^S \rangle \quad (9.171)$$

<sup>17</sup> For approximate full CI approaches, CASSCF is neither invariant to active-active rotations nor exactly size-consistent.

$$\Gamma_{qs}^{pr(I)} = \frac{1}{2} \langle \Psi_I^S | E_q^p E_s^r - \delta_{qr} E_s^p | \Psi_I^S \rangle \quad (9.172)$$

The average energy is simply obtained from averaging the density matrices using arbitrary weights  $w_I$  that are user defined but are constrained to sum to unity.

$$\Gamma_q^{p(av)} = \sum_I w_I \Gamma_q^{p(I)} \quad (9.173)$$

$$\Gamma_{qs}^{pr(av)} = \sum_I w_I \Gamma_{qs}^{pr(I)} \quad (9.174)$$

$$\sum_I w_I = 1 \quad (9.175)$$

**Optimization of CASSCF wavefunctions.** In general, except for trivial cases, CASSCF wavefunctions are considerably more difficult to optimize than RHF (or UHF) wavefunctions. The underlying reason is that variations in  $\mathbf{c}$  and  $\mathbf{C}$  maybe strongly coupled and the energy functional may have many local minima in  $(\mathbf{c}, \mathbf{C})$  space. Consequently, the choice of starting orbitals is of really high importance and the choice which orbitals and electrons are included in the active space has decisive influence on the success of a CASSCF study. In general, after transformation to natural orbitals, one can classify the active space orbitals by their occupation numbers which vary between 0.0 and 2.0. In general, convergence problems are almost guaranteed if orbitals with occupation numbers close to zero or close to 2.0 are included in the active space. Occupation numbers between 0.02 and 1.98 are typically very reasonable and should not lead to large convergence problems. The reason for the occurrence of convergence problems is that the energy is only very weakly dependent on rotations between internal and active orbitals if the active orbital is almost doubly occupied and similarly for the rotations between external and weakly occupied active orbitals. However, in some cases (for example in the study of potential energy surfaces) it may not be avoidable to include weakly or almost inactive orbitals in the active space and in these cases the use of the most powerful convergence aids is necessary (*vide infra*). As in the case of single-determinant wavefunctions (RHF, UHF, RKS, UKS) there are first and second order converging methods available. The first order CASSCF methods require the transformed integrals  $(tu|vx)$  with  $x$  belonging to any subspace. This is a very small subspace of the total transformed integral list and is readily held in central storage even for larger calculations. On the other hand, second order CASSCF methods require the integrals  $(pq|xy)$  and  $(px|qy)$  ( $p, q = \text{internal, active}; x, y = \text{any orbital}$ ). This is a fairly large set of integrals and their generation is laborious in terms of CPU time and disk storage. Second order CASSCF calculations are therefore more limited in the size of the molecules which can be well treated. It would be possible to basically avoid the integral transformation also in the case of second-order CASSCF calculations and proceed to fully direct calculations. Such calculations may become quite time consuming since there may be a large number of Fock matrix builds necessary.

The augmented Hessian method (Newton-Raphson) solves the eigenvalue problem:

$$\begin{pmatrix} 0 & \mathbf{g} \\ \mathbf{g} & \mathbf{H} \end{pmatrix} \begin{pmatrix} \mathbf{1} \\ \mathbf{t} \end{pmatrix} = \varepsilon \begin{pmatrix} \mathbf{1} \\ \mathbf{t} \end{pmatrix} \quad (9.176)$$

Here,  $\mathbf{g}$  is the orbital gradient (derivative of the total energy with respect to a non-redundant rotation between two orbitals) and  $\mathbf{H}$  is the orbital Hessian (second derivative of the energy with respect to two non-redundant orbital rotations). The vector  $\mathbf{t}$  (in intermediate normalization obtained from the CI like vector) summarizes the rotation angles. The angles are used to define the antisymmetric matrix ( $X_{pq} = -X_{qp}$  is thus the rotation angle between orbitals  $p$  and  $q$ ):

$$\mathbf{X} = \begin{pmatrix} \mathbf{0} & \mathbf{t} \\ -\mathbf{t} & \mathbf{0} \end{pmatrix}, \quad (9.177)$$

which is used to parametrize the unitary matrix  $\mathbf{U} = \exp(\mathbf{X})$  which is used to update the orbitals according to:

$$\mathbf{c}^{\text{new}} = \mathbf{c}^{\text{old}}\mathbf{U} \quad (9.178)$$

(where  $\mathbf{c}$  is an MO coefficient matrix).

**Starting orbitals.** You cannot be careful enough with your starting orbitals. What type of initial guess works best depends on the system. Quite often it is not the magnitude of the initial gradient, but the similarity between initial and final active orbitals. The CASSCF tutorial discusses a number of guess options in more detail. Generally speaking, canonical orbitals HF orbitals from a RHF calculation are not good choice, as the identification and selection of the active space orbitals is often difficult. Usually DFT orbitals (quasi-restricted or RKS) perform better in this respect. Alternatively, if CASSCF orbitals from a previous run or a close-by geometry are available this is a good choice. In many instances, e.g. transition metal complexes, the **PATOM** guess produces more reliable start orbitals than the **PMODEL** guess. For more challenging complexes, the guess generated with **orca\_mergefrag** (see the CASSCF tutorial), is probably the best choice. Natural orbitals from a simple correlation calculation like MP2 or a calculation with the MRCI module are usually a good choice and easily generated. For example:

```
#
# First job provides reasonable natural orbitals
#
! RHF RI-MP2 SVP def2-SVP/C SmallPrint

%mp2 natorbs true
  density unrelaxed # or relaxed (more expensive)
end

* int 0 1
  C 0 0 0 0.00 0.0 0.00
  O 1 0 0 1.20 0.0 0.00
  H 1 2 0 1.10 120.0 0.00
  H 1 2 3 1.10 120.0 180.00
*
```

Now examine the occupation numbers of the natural orbitals (you will find that in the output of the MP2 part of the calculation):

Natural Orbital Occupation Numbers:

```
N[ 0] = 2.00000000
N[ 1] = 2.00000000
N[ 2] = 1.98676733
N[ 3] = 1.97726840
N[ 4] = 1.97500109
N[ 5] = 1.96759239
N[ 6] = 1.96423113
N[ 7] = 1.93719340
N[ 8] = 0.05427454
N[ 9] = 0.02555886
N[10] = 0.02530580
N[11] = 0.01358500
N[12] = 0.01096092
N[13] = 0.01028129
N[14] = 0.00702048
N[15] = 0.00627820
```

A rule of thumb is that orbitals with occupation numbers between 1.98 and 0.02 should be in the active space. Thus, in the present case we speculate that a 10 electrons in 8 orbitals active space would be appropriate for the CASSCF of the ground state. Let's try:

```
#
# Run a CASSCF calculation for the ground state of H2CO
#
! SVP def2-SVP/C SmallPrint
! moread
%moinp "Test-CASSCF-MP2-H2CO.mp2nat"

%casscf nel      10
         norb     8
         mult     1
         end

* int 0 1
  C 0 0 0 0.00  0.0  0.00
  O 1 0 0 1.20  0.0  0.00
  H 1 2 0 1.10 120.0  0.00
  H 1 2 3 1.10 120.0 180.00
*
```

If we run that calculation it converges (somewhat a little slow in 8 iterations) and produces the following:

```

MACRO-ITERATION 10:
--- Inactive Energy E0 = -82.97337099 Eh
E(CAS)= -113.889438276 Eh DE= -0.000000807
--- Energy gap subspaces: Ext-Act = -0.431 Act-Int = -0.240
N(occ)= 1.99763 1.99696 1.98360 1.97923 1.94253 0.05958 0.02153 0.01894
||g|| = 0.000361782 Max(G)= 0.000189613 Rot=9,2
---- THE CAS-SCF GRADIENT HAS CONVERGED ----
      --- FINALIZING ORBITALS ---
---- DOING ONE FINAL ITERATION FOR PRINTING ----
--- Forming Natural Orbitals
--- Canonicalize Internal Space
--- Canonicalize External Space

```

From which we see that we had *two orbitals too many in the active space* with occupation numbers very close to two. The presence of barely correlated orbitals (occupation close to 0.0 or 2.0) can cause convergence problems. Their inclusion in the active space does not significantly change the energy and it might better to omit these orbitals from the start.

In the present case, we re-run the CASSCF with 6 active electrons in six orbitals. The result is:

```

MACRO-ITERATION 2:
--- Inactive Energy E0 = -101.16144179 Eh
E(CAS)= -113.882700257 Eh DE= -0.012049926
--- Energy gap subspaces: Ext-Act = -0.411 Act-Int = -0.142
N(occ)= 1.98172 1.97921 1.94092 0.05983 0.02089 0.01743
||g|| = 0.052811635 Max(G)= 0.025065586 Rot=19,7
--- Orbital Update [SuperCI(PT)]
--- Canonicalize Internal Space
--- Canonicalize External Space
--- SX_PT (Skipped TA=0 IT=0): ||X|| = 0.160674186 Max(X)(5,4) = -0.128053569
--- SFit(Active Orbitals)

MACRO-ITERATION 3:
--- Inactive Energy E0 = -100.78371592 Eh
E(CAS)= -113.885011169 Eh DE= -0.002310912
--- Energy gap subspaces: Ext-Act = -0.434 Act-Int = -0.199
N(occ)= 1.98150 1.97909 1.94143 0.05924 0.02108 0.01766
||g|| = 0.017438409 Max(G)= 0.009231446 Rot=10,4
--- Orbital Update [SuperCI(PT)]
--- Canonicalize Internal Space
--- Canonicalize External Space
--- SX_PT (Skipped TA=0 IT=0): ||X|| = 0.050337699 Max(X)(6,2) = -0.033671129
--- SFit(Active Orbitals)

MACRO-ITERATION 4:
--- Inactive Energy E0 = -100.72313195 Eh
E(CAS)= -113.885258854 Eh DE= -0.000247685
--- Energy gap subspaces: Ext-Act = -0.438 Act-Int = -0.219
N(occ)= 1.98141 1.97918 1.94178 0.05886 0.02102 0.01776
||g|| = 0.009726271 Max(G)= 0.004281706 Rot=9,2
--- Orbital Update [SuperCI(PT)]
--- Canonicalize Internal Space
--- Canonicalize External Space
--- SX_PT (Skipped TA=0 IT=0): ||X|| = 0.031123960 Max(X)(22,9) = 0.015789781

```

```
--- SFit(Active Orbitals)

MACRO-ITERATION 5:
--- Inactive Energy E0 = -100.65264536 Eh
E(CAS)= -113.885424851 Eh DE= -0.000165997
--- Energy gap subspaces: Ext-Act = -0.440 Act-Int = -0.238
N(occ)= 1.98140 1.97918 1.94202 0.05857 0.02105 0.01776
||g|| = 0.006606671 Max(G)= 0.003548636 Rot=9,2
--- Orbital Update [SuperCI(PT)]
--- Canonicalize Internal Space
--- Canonicalize External Space
--- SX_PT (Skipped TA=0 IT=0): ||X|| = 0.019988497 Max(X)(6,2) = -0.014410848
--- SFit(Active Orbitals)

MACRO-ITERATION 6:
--- Inactive Energy E0 = -100.56070274 Eh
E(CAS)= -113.885549550 Eh DE= -0.000124699
--- Energy gap subspaces: Ext-Act = -0.440 Act-Int = -0.268
N(occ)= 1.98138 1.97925 1.94206 0.05849 0.02104 0.01778
||g|| = 0.004483296 Max(G)= 0.002939015 Rot=9,2
--- Orbital Update [SuperCI(PT)]
--- Canonicalize Internal Space
--- Canonicalize External Space
--- SX_PT (Skipped TA=0 IT=0): ||X|| = 0.011383690 Max(X)(5,4) = 0.005997355
--- SFit(Active Orbitals)

MACRO-ITERATION 7:
--- Inactive Energy E0 = -100.52522560 Eh
E(CAS)= -113.885583124 Eh DE= -0.000033574
--- Energy gap subspaces: Ext-Act = -0.437 Act-Int = -0.283
N(occ)= 1.98132 1.97929 1.94192 0.05861 0.02103 0.01783
||g|| = 0.002275031 Max(G)= -0.001215398 Rot=10,4
--- Orbital Update [SuperCI(PT)]
--- Canonicalize Internal Space
--- Canonicalize External Space
--- SX_PT (Skipped TA=0 IT=0): ||X|| = 0.002106033 Max(X)(19,10) = -0.001056121
--- SFit(Active Orbitals)

MACRO-ITERATION 8:
--- Inactive Energy E0 = -100.52457962 Eh
E(CAS)= -113.885584276 Eh DE= -0.000001152
--- Energy gap subspaces: Ext-Act = -0.438 Act-Int = -0.283
N(occ)= 1.98134 1.97931 1.94184 0.05868 0.02101 0.01781
||g|| = 0.000752012 Max(G)= -0.000357510 Rot=13,4
---- THE CAS-SCF GRADIENT HAS CONVERGED ----
--- FINALIZING ORBITALS ---
---- DOING ONE FINAL ITERATION FOR PRINTING ----
--- Forming Natural Orbitals
--- Canonicalize Internal Space
--- Canonicalize External Space

MACRO-ITERATION 9:
--- Inactive Energy E0 = -100.52457962 Eh
--- All densities will be recomputed
E(CAS)= -113.885584276 Eh DE= -0.000000000
--- Energy gap subspaces: Ext-Act = -0.858 Act-Int = -0.283
```



```

N(occ)=  1.98172  1.97932  1.94207  0.05845  0.02100  0.01743
||g|| =    0.000752012  Max(G)=   -0.000327367  Rot=12,4

```

```

-----
CASSCF RESULTS
-----

```

```

Final CASSCF energy      : -113.885584276 Eh   -3098.9843 eV

```

The calculation converges very quickly and the occupation numbers show you that all of these orbitals are actually needed in the active space. The omission of the two orbitals from the active space came at an increase of the energy by  $\sim 4$  mEh which seems to be tolerable. Let's look what we have in the active space in figure 9.3.

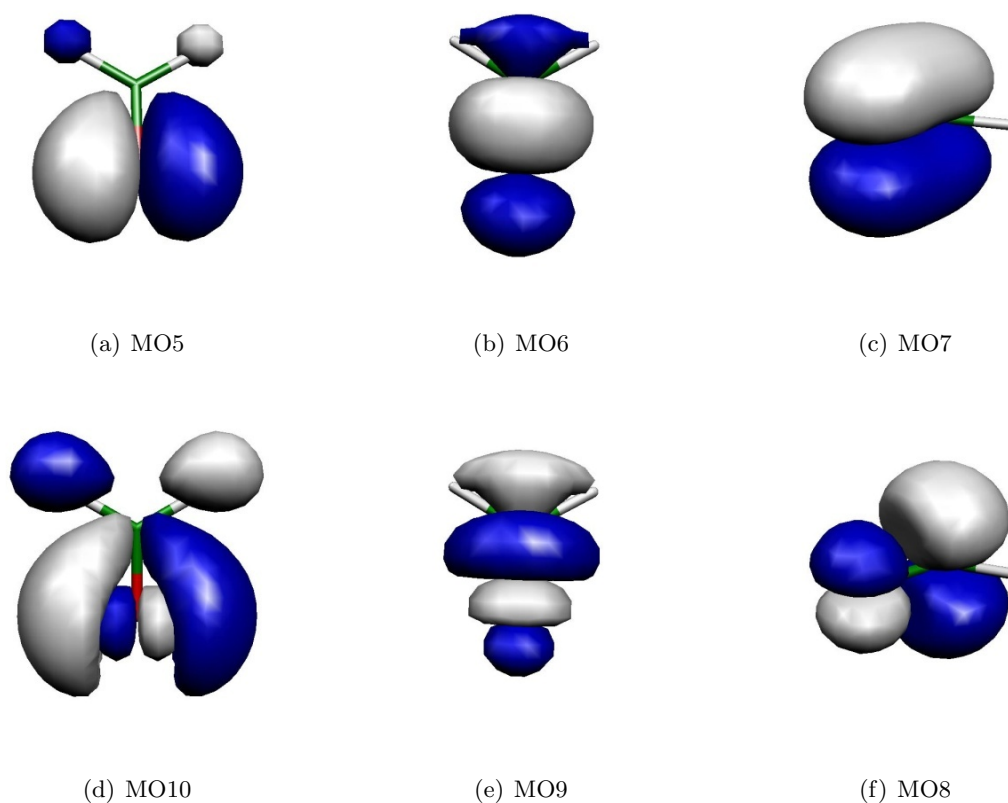

Figure 9.3: Orbitals of the active space for the CASSCF(6,6) calculation of  $\text{H}_2\text{CO}$ .

Thus, we can see that we got a fairly nice result: our calculation has correlated the in-plane oxygen lone pair, the C-O  $\sigma$  and the C-O  $\pi$  bond. For each strongly occupied bonding orbital, there is an accompanying weakly occupied antibonding orbital in the active space that is characterized by one more node. In particular, the correlating lone pair and the C-O  $\sigma^*$  orbital would have been hard to find with any other procedure than the one chosen based on natural orbitals. We have now done it blindly and looked at the orbitals only after the CASSCF — a better approach is normally to look at the starting orbitals *before* you enter a potentially expensive CASSCF calculation. If you have bonding/antibonding pairs in the active space plus perhaps the singly-occupied MOs of the system you probably have chosen a reasonable active space.

We can play the game now somewhat more seriously and optimize the geometry of the molecule using a reasonable basis set:

```
! def2-TZVP def2-TZVP/C SmallPrint Opt
! moread
%moinp "Test-CASSCF-MP2-H2CO.mp2nat"

%casscf nel      6
      norb      6
      end

* int 0 1
  C  0  0  0  0.00  0.0  0.00
  O  1  0  0  1.20  0.0  0.00
  H  1  2  0  1.10 120.0  0.00
  H  1  2  3  1.10 120.0 180.00
*
```

and get:

-----  
 Redundant Internal Coordinates

--- Optimized Parameters ---  
 (Angstroem and degrees)

Definition	OldVal	dE/dq	Step	FinalVal
1. B(O 1,C 0)	1.2101	0.000259	-0.0002	1.2100
2. B(H 2,C 0)	1.0942	-0.000029	0.0001	1.0943
3. B(H 3,C 0)	1.0942	-0.000029	0.0001	1.0943
4. A(O 1,C 0,H 3)	122.07	0.000023	-0.00	122.07
5. A(H 2,C 0,H 3)	115.85	-0.000046	0.01	115.86
6. A(O 1,C 0,H 2)	122.07	0.000023	-0.00	122.07
7. I(O 1,H 3,H 2,C 0)	-0.00	-0.000000	0.00	-0.00

-----

Let us compare to MP2 geometries (this job was actually run first):

```
! RHF RI-MP2 def2-TZVP def2-TZVP/C SmallPrint TightSCF Opt

%mp2 natorbs true
      end

* int 0 1
  C  0  0  0  0.00  0.0  0.00
```

```

O 1 0 0 1.20  0.0  0.00
H 1 2 0 1.10 120.0  0.00
H 1 2 3 1.10 120.0 180.00
*
```

-----  
 Redundant Internal Coordinates

--- Optimized Parameters ---  
 (Angstroem and degrees)

Definition	OldVal	dE/dq	Step	FinalVal
1. B(O 1,C 0)	1.2127	0.000374	-0.0002	1.2125
2. B(H 2,C 0)	1.0991	-0.000031	0.0001	1.0992
3. B(H 3,C 0)	1.0991	-0.000031	0.0001	1.0992
4. A(O 1,C 0,H 3)	121.77	0.000023	-0.00	121.77
5. A(H 2,C 0,H 3)	116.45	-0.000046	0.01	116.46
6. A(O 1,C 0,H 2)	121.77	0.000023	-0.00	121.77
7. I(O 1,H 3,H 2,C 0)	-0.00	-0.000000	0.00	-0.00

-----

The results are actually extremely similar (better than 1 pm agreement). Compare to RHF:

-----  
 Redundant Internal Coordinates

--- Optimized Parameters ---  
 (Angstroem and degrees)

Definition	OldVal	dE/dq	Step	FinalVal
1. B(O 1,C 0)	1.1784	-0.000164	0.0001	1.1785
2. B(H 2,C 0)	1.0921	0.000010	-0.0000	1.0921
3. B(H 3,C 0)	1.0921	0.000010	-0.0000	1.0921
4. A(O 1,C 0,H 3)	121.93	-0.000003	-0.00	121.93
5. A(H 2,C 0,H 3)	116.13	0.000005	0.00	116.13
6. A(O 1,C 0,H 2)	121.93	-0.000003	-0.00	121.93
7. I(O 1,H 3,H 2,C 0)	0.00	0.000000	-0.00	-0.00

-----

Thus, one can observe that the correlation brought in by CASSCF or MP2 has an important effect on the C=O distance ( $\sim 4$  pm), while the rest of the geometry is not much affected.

#### More on the technical use of the CASSCF program.

The most elementary input information which is always required for CASSCF calculations is the specification of the number of active electrons and orbitals.

```
%casscf nel 4 # number of active space electrons
         norb 6 # number of active orbitals
         end
```

The CASSCF program in ORCA can average states of several multiplicities. The multiplicities are given as a list. For each multiplicity the number of roots should be specified:

```
%casscf mult 1,3 # here: multiplicities singlet and triplet

         nroots 4,2 # four singlets, two triplets
         end
```

If the symmetry handling in ORCA is enabled (! UseSym) each multiplicity block must have an irreducible representation assigned. Numbers corresponding to the “irrep” within a given symmetry are printed in the output of ORCA.

```
%casscf mult 1,3 # here: multiplicities singlet and triplet
         irrep 0,1 # here: irrep for each mult. block (mandatory!)

         nroots 4,2 # four singlets, two triplets
         end
```

Several roots and multiplicities usually imply a state average CASSCF (SA-CASSCF) calculation. The program by default chooses equal weights for the multiplicity blocks. Roots within a given block have equal weight. Users can define a custom weighting scheme for the multiplicity blocks and roots:

```
%casscf mult 1,3 # here: multiplicities singlet and triplet
         nroots 4,2 # four singlets, two triplets
         bweight 2,1 # singlets and triplets weighted 2:1
         weights[0] = 0.5,0.2,0.2,0.2 # singlet weights
         weights[1] = 0.7,0.3 # triplet weights
         end
```

The program automatically normalizes these weights such that the sum over all weights is unity. If convergence on an excited state is desired then the `weights[0]` array may look like `0.0,0.0,1.0` (this would optimize the orbitals for the third excited state. If several states cross during the orbital optimization this will ultimately cause convergence problems.

**Orbital optimization methods.** In the following we discuss the available options for orbital optimization. A number of convergence problems can be resolved changing the guess orbitals. **The following keywords are optional and should only be used facing severe convergence difficulties.** Aside from the `SuperCI_PT` (default), [133] several orbital optimization methods (list below) are implemented.

```

# Keywords to be used as Orbstep/Switchstep
SuperCI_PT # perturbative SuperCI (first order)
SuperCI    # SuperCI (first order)
DIIS       # DIIS (first order)
KDIIS      # KDIIS (first order)
SOSCF      # approx. Newton-Raphson (first order)
NR         # augmented Hessian Newton-Raphson
           # unfolded two-step procedure
           # - still not true second order

```

The different convergers have different strengths. First order methods are cheap but typically require more iterations compared to second order methods. When the gradient is far off from convergence the program uses the converger defined as **orbstep** while close to convergence the **switchstep** is used. The actual criteria for switchstep are defined with the keywords **SwitchConv** and **SwitchIter**.

```

%casscf
  OrbStep    SuperCI # or any other from the list above
  SwitchStep DIIS    # or any other from the list above

  SwitchConv 0.03 # gradient at which to switch
  SwitchIter 15  # iteration at which the switch takes place
                # irrespective of the gradient

  MaxIter    75 # Maximum number of macro-iterations
end

```

Picking a convergence strategy, the program has to balance speed and robustness. The default strategy uses the **SuperCI\_PT** as converger for **orbstep** and **switchstep**. [133] This approach determines the elements  $X_{pq}$  of the anti-Hermitian matrix used in the orbital update according to

$$\mathbf{C}^{new} = \mathbf{C}^{old} e^{\mathbf{X}} \quad (9.179)$$

from first order perturbation theory using the the Dyall-Hamiltonian [418] in zeroth order and a first-order perturbed wave function given as  $\Psi^{(1)} = \sum_{pq} \Psi_p^q X_{qp}$  where the  $\Psi_p^q$  represent singly excited functions obtained from the CASSCF wave function by excitation from orbital  $\psi_p$  to orbital  $\psi_q$ . The **SuperCI\_PT** is robust with respect to orbitals that are exactly doubly occupied or empty. Rotations with orbital close to this critical occupations can further be eliminated with the keyword **DThresh** (default=1e-6). However, the method is quite aggressive in the orbital optimization. In some cases, such as basis set projection or **PATOM** guess (intrinsic basis set projection), the program might pick a step-size that is too big. Then restricting the step-size via the keyword **MaxRot** (default=0.2) might be useful. The keywords **DThresh** and **MaxRot** described below are specific to **SuperCI\_PT**. For many users, **MaxRot** is less palpable than level shifting. Therefore, the present version allows level shifts as well. **In contrast to other convergers, level shifts are not needed and highly discouraged.** With the exception of **GradScaling** (*vide infra*), other damping techniques described further below do not apply to the **SuperCI\_PT**.

```
MaxRot 0.05 # cap stepsize for SuperCI_PT
DThresh 1e-6 # thresh for critical occupation
```

In case of convergence problems with the default settings, it is recommended to try the combination of `orbstep SuperCI` and `switchstep DIIS`, which in conjunction with a large level shift (2 Eh), which may be immediately successful. The proposed scheme typically requires more iterations. Moreover, in contrast to the SuperCI(PT), the SuperCI, DIIS and KDIIS should not be used when the active orbitals have an occupation of exactly 2.0 or 0.0! The DIIS may sometimes converge slowly or “trail” towards the end such that real convergence is never reached. The KDIIS [385] — based on perturbation theory — is an approximation to the regular DIIS procedure avoiding redundant rotations. Both DIIS schemes avoid linear dependencies in the expansion space.

```
MaxDIIS 15 # max. no of DIIS vectors to keep
DIISThresh 1e-7 # overlap criteria for linear dependency
```

The combination of SuperCI and DIIS (switchstep) is particularly suited to protect the active space composition. Adjusting the level shift will do the job. **Here, level shift is the single most important lever to control convergence.**

```
# default = dynamic level-shifting based on Ext-Act, Int-Act
ShiftUp 2.0 # static up-shift the virtual orbitals
ShiftDn 2.0 # static down-shift the internal orbitals
MinShift 0.6 # minimum separation subspaces
```

Level-shift is particularly important if the active, inactive and virtual orbitals overlap in their orbital energies. The energy separation of the subspaces is printed in the output. Ideally, the entries **Ext-Act** and **Act-Int** should be positive and larger than 0.2 Eh. This will help the program to preserve your active space composition throughout the iterations. If no shift is specified in the input, ORCA will choose a level-shift to guarantee an energy separation between the subspaces (**MinShift**).

```
E(CAS)= -230.590325053 Eh DE= -0.000798832
--- Energy gap subspaces: Ext-Act = -0.244 Act-Int = -0.002
--- current l-shift: Up(Ext-Act) = 0.54 Dn(Act-Int) = 0.30
```

In difficult cases the use of the Newton-Raphson method (NR) is recommended even if each individual iteration is considerably more expensive. It is strong towards the end but it would be a waste to start orbital optimization with the expensive NR method since its radius of quadratic convergence is quite small. The computationally cheaper alternative is the SOSCF procedure belonging to the family of quasi-Newton updates.

Keep in mind that the Newton-Raphson is designed for optimization on a **convex surface** (Hessian is semidefinite). If the NR is switched on too early, there is a good chance that this condition is not fulfilled. In this case the program will complain about negative eigenvalues or diagonal elements of the Hessian as can be seen in the snippet below. The next optimization step is large and unpredictable. It is a wildcard that can get you closer to convergence or immediate divergence of the CASSCF procedure.

```

||g|| =      0.771376945 Max(G)=      0.216712933 Rot=140,53
--- Orbital Update [      NR]
Warning: NEGATIVE diagonal element D(81,53)=      -4.733590
Warning: NEGATIVE diagonal element D(82,53)=      -4.737955
...

```

For larger system, the augmented Hessian equations are solved iteratively (NR iterations). The augmented Hessian is considered solved when the residual norm,  $\langle r|r \rangle$ , is small enough. Aside from the overall CASSCF convergence, negative eigenvalues affect these NR iterations.

```

--- Orbital Update [      NR]
AugHess Tolerance (auto): Tol= 1.00e-07
AUGHESS-ITER  0: E=      -0.174480747 <r|r>=      0.558679452
AUGHESS-ITER  1: E=      -0.308672359 <r|r>=      0.468254671
AUGHESS-ITER  2: E=      -0.434272813 <r|r>=      0.286305469
AUGHESS-ITER  3: E=      -0.439149451 <r|r>=      0.286514628
AUGHESS-ITER  4: E=      -0.605787445 <r|r>=      0.191691955
AUGHESS-ITER  5: E=      -0.607766529 <r|r>=      0.310450670
AUGHESS-ITER  6: E=      -0.611674930 <r|r>=      0.141402593
AUGHESS-ITER  7: E=      -0.623145299 <r|r>=      0.394505306
AUGHESS-ITER  8: E=      -0.658410333 <r|r>=      0.166915094
AUGHESS-ITER  9: E=      -0.790571374 <r|r>=      4.722929453
AUGHESS-ITER 10: E=      -0.790590554 <r|r>=      4.716012014
AugHess: No convergence in the Davidson procedure
...

```

There are a number of refined NR settings that influence the convergence behavior on a non-convex energy surface. We mention the keywords for completeness and dis-encourage from changing the default settings. If overall convergence cannot be changed due to negative eigenvalues, it is recommended to delay the NR switchstep (`switchconv`, `switchiter`). This will require some trial and error, since the curvature of the surface is *a priori* not know.

```

%casscf
...
aughess
Solver  0      # Davidson (default)
1      # Pople (pure NR steps)
2      # DIIS
MaxIter 35     # max. no. of CI iters.
MaxDim  35     # Davidson expansion space
MaxDIIS 12     # max. number of DIIS vectors
UseSubMatrixGuess true # diag a submatrix of the Hessian
# as an initial guess
NGuessMat 512 # size of initial guess matrix (part of
# the Hessian exactly diagonalized)
ExactDiagSwitch 512 # up to this dimension the Hessian
# is exactly diagonalized (small problems)

```

```

PrintLevel 1      # amount of output during AH iterations
Tol      1e-6     # convergence tolerance
Compress true    # use compressed storage
DiagShift 0.0    # shift of the diagonal elements of the
# Hessian
UseDiagPrec true # use the diagonal in updating
SecShift 1e-4    # shift the higher roots in the Davidson
# secular equations
UpdateShift 0.5  # shift of the denominator in the
# update of the AH coefficients
end
end

```

In general, convergence is strongly influenced by numerical noise, especially in the final iterations. One source of numerical noise is the incremental Fock build. Thus, it can help to enforce more frequent full Fock matrix formation.

```

ResetFreq 1 # reset frequency for direct SCF

```

If the orbital change in the active space is small, the active Fock matrix in ORCA is approximated using the density matrix from the previous cycle saving a second Fock matrix build. However, this approximation might also be a source of numerical instability. The threshold “SwitchDens” can be set to zero to enable the exact build. The program default starts with a rather large value (1e-2) and will reduce this parameter automatically when necessary.

```

switchdens 0.0001 # ~gtol * 0.1

```

In all of the implemented orbital optimization schemes the step-size correlates with the gradient-norm. A constant damping factor can be set with the keyword **GradScaling**. Note, damping and level shifting techniques are not recommended for the default converger (**SuperCI\_PT**).

```

GradScaling 0.5 # constant damping in all steps

```

There are situations when the active space has been chosen carefully, but the initial gradient is still far off. To keep the “good” active space, we can suppress all rotation but the inactive-external ones until the gradient-norm is small enough to continue safely. The threshold can be set with **FreezeIE** keyword. Once the components of the gradient in the inactive-external direction have a weight of less than **FreezeIE**, all constraints are lifted. ORCA by default freezes active rotations if the total gradient norm is larger than 1.0 and the active rotations have a weight of less than 5%. The feature can be turned off setting the threshold to zero.

Similarly, rotations of the almost doubly occupied orbitals with the inactive orbitals can be damped using the threshold **FreezeActive**. Rotations of this type are damped as long as all their weight is smaller than



**FreezeActive.** In contrast to the **ShiftDn**, it damps just the “troublesome” parts of internal-active rotations. This option applies to all of the orbital optimization schemes but the **SuperCI\_PT**.

```
FreezeIE 0.4      # keep active space until int-ext rotation have
# a contribution of less than 40% to the ||g||
FreezeActive 0.03 # keep almost doubly occupied orbitals as long as
# their contribution is less than 3% to the ||g||
```

If the calculation starts from a converged Hartree-Fock orbitals, the core orbitals should not change dramatically by the CASSCF optimization. Often trailing convergence is associated to rotations with low lying orbitals. Their contribution to the total energy is fairly small. With the keyword **FreezeGrad** these rotations can be omitted from the orbital optimization procedure.

```
FreezeGrad 0.2 # omit hitting a gradient norm ||g|| <0.2
```

The affected orbitals are printed at the startup of CASSCF.

```
FreezeGrad          ... enabled if ||g|| is below 0.02
Note Convergence can be signaled if the reduced gradient reaches GTol

Last frozen orbital    ... 9
First deleted orbital  ... 320
Once rotations with core and deleted orbitals are stabilized they will be damped.
```

By default rotations with frozencore (or deleted virtuals) are not omitted. If the option **FreezeGrad** is active, the ratio with respect to the total gradient is printed.

```
||g|| =      0.001240414 Max(G)=   -0.000431747 Rot=319,1
--- Option=FreezeGrad: ||g|| =      0.001081707
= 87.21%
Omitting frozencore elements
```

### Using the RI Approximation.

Aside from the Fock matrices, integrals appearing in the orbital gradient and Hessian require substantial computation time. A good way to speed up the calculations at the expense of “only” obtaining approximate results is to introduce the RI approximation. **TrafoStep** RI approximated the aforementioned integrals. Here are sufficiently large auxiliary basis must be provided - ideally a /JK or /C. Further acceleration can be achieved approximating the Fock matrix construction with **!RIJCOSX** or **!RIJK** as described in section 8.1.7.5. More details can also be found in the CASSCF tutorial. Note that with ORCA 4.1, there are three distinct auxiliary basis slots, that need to be set if the auxiliary basis is defined via the **%basis** block.

```
TrafoStep RI      # RI used in transformation
                # Note: Needs an auxiliary basis for
                #      AuxC slot.
                Exact # exact transformation (default)
```

### Monitoring the active space

During the iterations, the **active orbitals are chosen to maximize the overlap** with active orbitals from the previous iterations. Maximizing the overlap does not make any restrictions on the nature of the orbitals. Thus initially localized orbitals will stay localized and ordered, which is sometimes a desired feature e.g. in the density matrix renormalization group approach (DMRG). This feature is set with the keyword **ActConstraints** and is enabled by default (after the first 3 macroiterations). For some orbital optimization procedures, such as the SuperCI, natural orbitals are more advantageous. Therefore, the **ActConstraints** can be turned off in favor of natural orbital construction (see below). If the keyword is not set by the user, ORCA picks the best choice for the given orbital optimization step.

```
ActConstraints 0 # no checks and no changes
1 # maximize overlap of active orbitals and check sanity. (default for DIIS)
2 # make natural orbitals in every iteration (default SuperCI)
3 # make canonical orbitals in every iteration
4 # localize orbitals
```

In addition to maximizing the overlap, **"ActConstraints 1" checks if the composition of the active space has changed** i.e. an orbital has been rotated out of the active space. In this case, ORCA aborts and stores the last valid set of orbitals. Below is an example error message.

```
--- Orbital Update [      DIIS]
--- Failed to constrain active orbitals due to rotations:
Rot( 37, 35) with OVL=0.960986
Rot( 38, 34) with OVL=0.842114
Rot( 43,104) with OVL=0.031938
```

In the snippet above, the active space ranges from 37-43. The program reports that orbitals 37,38 and 43 have changed their character. The overlap of orbital 43 (active) with the previous set of active orbitals is just 3% and the program aborts. There are a number of reasons, why this happens in the calculation. If this error occurs constantly with the same orbitals, it is worthwhile to inspect the rotating partner orbitals (visualize). It might be sign that the active space is not balanced and should be extended. In many instances changing the level-shift or lowering switchconv is sufficient to protect the active space. In some cases, turning off the sanity check ("**ActConstraints 0**") and re-rotating orbitals will bring CASSCF closer to convergence. Some problems can be avoided by a better design of the calculation. The CASSCF tutorial elaborates on the subject in more detail.

There are situations such as parameter scans, where "actconstraints" is counter-productive and should be disabled. In other words, we want to allow changes in the active space composition. As an example, consider the rotation of ethylene around its double-bond represented by a CAS(2,2). Although the active space consists of the bonding and anti-bonding orbitals  $\pi$ -orbitals, their composition in terms of atomic orbitals changes from the eclipsed to the staggered conformation. Depending on the actual input settings (orbstep and number of scan points), this might trigger an abort.

### Final orbitals options.

Once the calculation has converged, ORCA will do a final macro-iteration, where the orbital are “finalized”. For complete active spaces (CAS), these transformations do not alter the final energy and wavefunction. Note, that solutions from approximate CAS-CI solvers such as the ICE approach or the DMRG ansatz are affected by the final orbital transformation. The magnitude depends on the truncation level (e.g. **TGen**, **TVar** and **MaxM**) of the approximated wavefunction. The default final orbitals are canonical in the internal and external space with respect to state-averaged Fock operator. The active orbitals are chosen as natural orbitals. Other orbital choices are equally valid and can be selected for the individual subspaces.

```
#internal space
IntOrbs CanonOrbs # canonical
      LocOrbs  # localized
      unchanged # no changes

      # partner orbitals for the active space based
      # on various concepts
      PMOS    # based on orthogonalization tails.
      OSZ     # based on oscillator orbital
      DOI     # based on differential overlap

#external space
ExtOrbs CanonOrbs # canonical
      LocOrbs  # localized
      unchanged # no changes

      # partner orbitals for the active space based
      # on various concepts
      PMOS    # based on orthogonalization tails.
      OSZ     # based on oscillator orbital
      DOI     # based on differential overlap
      DoubleShell # based on the shell and angular momentum
                  # of the highest active orbitals, the first few
                  # virtual orbitals correspond to the doubled-shell.
                  # All other virt. orbitals are canonicalized.
                  # For 3d-metal complexes, these are the 4d orbitals!
                  # For 4d-metal complexes, these are the 5d orbitals!
                  # And so on...

#active space
ActOrbs NatOrbs  # natural
      CanonOrbs # canonical
      LocOrbs  # localized
      unchanged # no changes
      dOrbs    # purify metal d-orbital and call the AILFT
      fOrbs    # purify metal f-orbital and call the AILFT
```

The set of option (PMOS, OSZ, DOI, DoubleShell) are specific for the inactive and external space. They aim to assist the extension of the current active space. All four options, re-design the first **NOrb** (number of

active orbitals) next to the active space, while the remaining orbitals of the same subspace are canonical. The re-designed orbital are based on different concepts.

- **PMOS** generates the bonding / anti-bonding partner orbitals for the chosen active space. It is based on the orthogonalization tail of the active orbitals.
- **OSZ** generates a single orbital for each active orbital, that maximizes the dipole-dipole interaction.
- **DOI** follows the same principle as OSZ, but the differential overlap is maximized instead.
- **DoubleShell** is specific to the external space. The highest active MO or **DoubleShellMO** is analyzed. A set of orbitals with the same angular momentum but larger radial distribution is generated.

Optionally, the four options above can be supplemented with a reference MO using the keyword **RefMO/DoubleShellMO**. The presence of **RefMO/DoubleShellMO** changes the default behavior. In case of **PMOS**, **OSZ** and **DOI**, all orbitals of the given subspace are chosen to maximize a single objective function with respect to the reference MO (must be active). This contrasts the default settings, where for each active MO an objective function is maximized and a single “best” orbital is picked. In other words, in the default setting, each active orbital has a corresponding “best” orbital in the selected subspace neighboring the active space.

```
RefMO 17 # MO with number 17 (default =-1)
DoubleShellMO 17 # MO with number 17 (default=-1)
```

The aforementioned options are aids and the resulting orbitals should be inspected prior extension of the active space. In particular the **PMOS** option is useful in the context of transition metal complexes to find suitable Ligand based orbitals. There are more options (**dorbs**, **forbs**, **DoubleShell**), that are specifically designed for coordination chemistry. A more detailed description is found in the CASSCF tutorial that supplements the manual. If the active space consists of a single set of metal d-orbitals, natural orbitals may be a mixture of the d-orbitals. The active orbitals are remixed to obtain “pure” d-orbitals (ligand field orbitals) if the **actorbs** is set to **dorbs**. The same holds for f-orbitals and the option **forbs**. Furthermore, the keyword **dorbs** automatically triggers the *ab initio* ligand field analysis (AILFT). [419] The approach has been reported in a number of applications. [420–426] Note that the actual representation depends on the chosen axis frame. It is thus recommended to align the molecule properly. For more details on the AILFT approach, we refer to the original paper and the CASSCF tutorial, where examples are shown. For a few applications, a printing of the complete wavefunction is useful and can be requested.

```
PrintWF 0 # (default) prints only the CFGs
csf # Printing of the wavefunction in the basis of CSFs
det # Printing of the wavefunction in the basis of Determinants
```

The CI-step default setting is CSF based and is done in the present program by generating a partial “formula tape” which is read in each CI iteration. The tape may become quite large beyond several hundred thousand CSFs which limits the applicability of the CASSCF module. The accelerated CI (ACCCI) has the same limitations, but uses a slightly different algorithm that handles multi-root calculations much more efficiently. For now, properties (spin-orbit coupling, g-Tensor...) as well as NEVPT2 corrections are not available with ACCCI. Nevertheless, it is the recommended option to converge a CASSCF calculation with multiple roots. The resulting .gbw file may be used in a successive run to obtain properties or NEVPT2 corrections.

Larger active spaces are tractable with the DMRG approach or the iterative configuration expansion (ICE) developed in our own group. DMRG and ICE return approximate full CI results. The maximum size of the active space depends on the system and the required accuracy. Active spaces of 10–20 orbitals should be feasible with both approaches. The CASSCF tutorial covers examples with ACCCI and ICE as CI solvers.

```
%casscf
  CISTep CSFCI # CSF based CI (default)
  ACCCI # CSF based CI solver with faster algorithm for multi-root calculations
  ICE # CSF based approximate CI -> ICE/CIPSI algorithm
  DMRGCI # density matrix renormalization group approach instead of the CI
end
```

In the ICE approach, the computation of the coupling coefficients is time-consuming and by default repeated in every macro-iteration. To avoid the reconstruction, it is recommended to once generate a coupling coefficient library (`cclib`) and to use it for all of your ICE calculations. The details of the methodology and the `cclib` are described in the ICE section 9.19.

Detailed settings for the conventional CI solvers (CSFCI, ACCCI, ICE) can be controlled in a sub-block. **Not all of the options and properties are available for CISTeps apart from the default!** NEVPT2, transition densities and spin-dependent properties such as spin-orbit coupling are not yet available for ACCCI and ICE.

```
%casscf ci
  MaxIter 64 # max. no. of CI iters.
  MaxDim 10 # Davidson expansion space = MaxDim * NRoots
  NGuessMat 512 # Initial guess matrix: 512x512
  PrintLevel 3 # amount of output during CI iterations
  ETol 1e-10 # default 0.1*ETol in CASSCF
  RTol 1e-10 # default 0.1*ETol in CASSCF
  TGen 1e-4 # ICE generator thresh
  TVar 1e-11 # ICE selection thresh, default = TGen*1e-7
end
```

The **CI-step** DMRGCI interfaces to the **BLOCK** program developed in the group of G. K.-L. Chan [427–430]. A detailed description of the **BLOCK** program, its input parameters, general information and examples on the density matrix renormalization group (DMRG) approach, are available in the section 9.17 of the manual.

The implementation of DMRG in **BLOCK** is fully spin-adapted. However, spin-densities and related properties are not available in the current version of the **BLOCK** code. To start a DMRG calculation add the keyword “`CISTep DMRGCI`” into a regular CASSCF input. ORCA will set default parameters and generate and input for the **BLOCK** program. In general, DMRG is not invariant to rotation in the active space. The program by **default** will run an automatic ordering procedure (**Fiedler**). More and refined options can be set in the `dmrg` sub-block of CASSCF — see section 9.17 for a complete list of keywords.

```
%casscf
  nel 8
  norb 6
  mult 3
  CIStep DMRGCI

# Detailed settings
  dmrg
  # more/refined options
  ...
end
end
```

It is highly recommended to start the calculation with split-localized orbitals. Any set of starting orbitals (gbw file) can be localized using the `orca_loc` program. Typing `orca_loc` in the shell will return a small help-file with details on how to setup an input for the localization. Examples for DMRG including the localization are in the corresponding section of the manual 9.17. The utility program `orca_loc` is documented in section 9.40.5. Split-localization refers to an independent localization of the internal and virtual part of the desired active orbitals.

NOTE:

- Let us stress again: it is strongly recommended to first LOOK at your orbitals and make sure that the ones that will enter the active space are really the ones that you want to be in the active space! Many problems can be solved by thinking about the desired physical contents of the reference space before starting a CASSCF. A poor choice of orbitals results in poor convergence or poor accuracy of the results! Choosing the active orbitals always requires chemical and physical insight into the molecules that you are studying!
- Please try the program with default settings before playing with the more advanced options. If you encounter convergence problems, have a look into your output, read the warning and see how the gradient and energy evolves. Increasing `MaxIter` will not help in many cases.
- Be careful with keywords such as `!tightscf`, `!verytightscf` and so on. These keywords set higher integral thresholds, which is a good idea, but also tighten the CASSCF convergence thresholds. If you do not need a tighter energy convergence, reset the criteria in the `casscf` block using `ETol`. More many applications an energy convergence beyond  $10^{-7}$  is unnecessary.

### 9.13.2 CASSCF Properties

The CASSCF program is able to calculate UV transition, CD spectra, SOC, SSC, Zeeman splittings, EPR g-matrices and A-matrices (the latter implemented in the same way as in the DCD-CAS(2) method [431]), magnetization, magnetic susceptibility and MCD spectra. Note that the results for the Fermi contact contribution to A will not be reliable if the spin density is dominated by spin polarization, which is a dynamic correlation effect. The properties are exercised in more detail in the CASSCF tutorial. The techniques used to calculate SOC, and Zeeman splittings are identical to those implemented into the MRCI program. Input

and keywords mimic the ones in the MRCI module described in section 9.30.2. As an example, the input file to calculate g-values and HFC constants A of CO<sup>+</sup> is listed below:

```
!TZVPP Bohrs TightSCF #TightSCF for more accurate integrals
%casscf nel 9
  norb 8
  nroots 9
  mult 2
  switchstep NR
  etol 1e-7 #reset energy convergence
  rel
    dosoc true #spin-orbit coupling (and ZFS)
    gtensor true
    amatrix true
  end
end
* xyz 1 2
C 0 0 0.0
O 0 0 2.3504
*
```

Until ORCA 4.0 it was possible to access spin-spin couplings only via running CAS-CI type calculations in MRCI. Converged CASSCF orbitals can be read setting the following flags

```
!MOREAD NOITER ALLOWRHF TZVPP TightSCF Bohrs
%moinp "convergedCASSCF.gbw"

%mrcki
...
TPre 0.0
citype mrcki

newblock 2 *
excitations none
refs CAS(9,8) end
end

soc
DoSSC true # spin-spin coupling
DoSOC true # spin-orbit coupling
...
end
end
* xyz 1 2
```

```

C 0 0 0.0
O 0 0 2.3504
*
```

Starting with ORCA 4.1, spin-spin couplings are also directly accessible in the CASSCF module via the keyword `DoSSC true` in the `rel` subblock. Note that the calculation of SSC requires the definition of an auxiliary basis set, since it is only implemented in conjunction with RI integrals. A common way to introduce dynamical correlation for the property computation, is to replace the energies entering the quasi-degenerate perturbation theory. If the NEVPT2 energy correction is computed in CASSCF, there will be additional printings where CASSCF energies are replaced by the more accurate NEVPT2 values. Alternatively, these diagonal energies can be taken from the input file similarly how it is described for the MRCI module. A more detailed documentation is presented in the MRCI property section.

### 9.13.3 Fully Variational Spin-Orbit Coupled CASSCF

The fully variational spin-orbit coupled CASSCF approach allows the user to account for spin-orbit coupling effects variationally. In this method the CASSCF wavefunction is presented as a linear combination of several parts of pre-selected multiplicities  $S$  and all possible  $M_s = S, S - 1, \dots, -S$ .

$$\Psi^{\text{REL}} = \Psi^{SM_S} + \Psi^{SM_S-1} + \dots + \Psi^{S-1M_S-1} + \Psi^{S-1M_S-2} + \dots \quad (9.180)$$

Each of the building block wavefunctions  $\Psi^{SM_S}$  is itself represented by a sum of CSFs

$$\Psi^{SM_S} = \sum_l^{NCSF} C_l^{SM_S} \Phi_l^{SM_S} \quad (9.181)$$

The presented approach optimizes the CI coefficients and MO coefficients of a sum of the Born-Oppenheimer (BO) Hamiltonian and the spin-orbit mean-field Hamiltonian (SOMF) that are given by

$$\hat{H}_{\text{REL}} = \hat{H}_{\text{BO}} + \hat{H}_{\text{SOMF}} \quad (9.182)$$

The procedure employs the intermediate coupling scheme to account for SOC. This allows to employ complex-valued CI coefficients, but real-valued molecular orbital coefficients.

As an example, the input file to calculate g-values of HgH is listed below:

```

! DKH-TZVP TightSCF Conv DKH Pmodel
% basis
  newgto Hg "SARC-DKH-TZVP" end
end
```



```

%casscf
nel 3          # number of electrons
norb 5         # number of orbitals
nroots 3      # number of roots for the guess calculation
mult 2        # multiplicities
etol 1e-9
gtol 1e-05
maxiter 100

rel
dosoc         true # accounts for the SOC interaction
soctype       1 # runs a variational calculation
              0 # corresponds to the QDPT case
              # NOTE: this is different from the soctype
              # in the %rel block; see below
orbstep       superci # SuperCI algorithm for convergence
              diis # DIIS algorithm for convergence
              qn # quasi-Newton algorithm for
              # convergence
switchstep    diis
gradscaling   0.1 # gradient scaling factor
maxiter       100 # number of iteration
              0 # corresponds to the diagonalization
              # of the BO and SOC operators in the
              # basis of CSFs

printlevel 2
nroots 6      # number of relativistic roots
etol 1e-9
gtol 1e-3
socints       0 # SOC integrals are calculated once
              # with guess MOs and used during
              # every CASSCF iteration
              1 # SOC integrals are re-calculated
              # on every CASSCF calculation
              -1 # SOC integrals are taken from files
              # input_name.mrci.sox.tmp etc
gtensor true  # calculate g-tensor
usekramerssym true # use Kramers symmetry for the CI
              # step
Weights = 0.166667, 0.166667, 0.166667, 0.166667, 0.166667, 0.166667
          # weights for the state-averaging

ci
rtol 5e-14    # residual tolerance for the Davidson
              # procedure
maxdim 10     # Davidson expansion space = MaxDim * NRoots
guesstype     0 # guess CI coefficient are obtained
              # from diagonalization of

```

```

                                # a small CI matrix
                                1 # CI guess vectors a taken as final
                                # vectors from the previous CI
                                # iteration
                                end
                                end
                                end

%rel
soctype          2 # reads atomic densities from files
                  # 0.gbw for the atom 0, 1.gbw for the atom 1 etc.
                  4 # constructs atomic densities automatically
picturechange true # include picture change effects for
                  # for the SOC and the Zeeman operator
end

* xyz 0 2
Hg 0 0 0
H 0 0 1.766
*
```

Here, the non-relativistic (or scalar relativistic, real-valued) CI vectors are calculated first. They are used as guess vectors for the following variational calculation. The relativistic procedure starts with the message

```

STARTING RELATIVISTIC CASSCF

INIT CI
SOLVE CI
ORBITAL-IMPROVEMENT-STEP:
Algorithm          ... DIIS

Upward level shift      ... 1.00e+00
Downward level shift    ... 1.00e+00
AO integral handling    ... CONVENTIONAL
Energy convergence tolerance ... 1.00e-09
Orbital gradient convergence ... 1.00e-03
Max. number of iterations ... 35

WEIGHTS:  0.166667  0.166667  0.166667  0.166667  0.166667  0.166667
```

First, the variational procedure diagonalizes the relativistic Hamiltonian in the basis of CSFs. This corresponds, in fact, to the optimization of the CI coefficients using the Davidson procedure and guess MOs, and denoted in the output as **ZERO MACRO-ITERATION**

```

ZERO MACRO-ITERATION

-----
COMPLEX DAVIDSON-DIAGONALIZATION
```

```

-----
Dimension of the eigenvalue problem      ...      80
Number of roots to be determined        ...       6
Maximum number of CI iterations          ...      64
Maximum size of the expansion space      ...      18
Convergence tolerance for the residual   ... 1.00e-14
Orthogonality tolerance                  ... 1.00e-15
Data storage type                        ... COMPLEX DOUBLE
Data compression type                    ... UNCOMPRESSED

```

At the end of the Davidson procedure the resulting energies and roots contributions are printed:

```

Eh          cm-1      residual norm

-19596.632795883      0.00000  0.000000000000 # energies and
-19596.632795883      0.00001  0.000000000000 # residual norms
-19596.522641797     24176.02753  0.000000000000
-19596.522641797     24176.02754  0.000000000000
-19596.506502189     27718.26205  0.000000000000
-19596.506502189     27718.26205  0.000000000000
      *** CONVERGENCE OF RESIDUAL NORM REACHED ***

-----# relativistic
RELATIVISTIC CASSCF STATES                # states are
-----# printed
ROOT   0:  E= -19596.6327958833 Eh

S = 0.5  MS = 0.5                          # contribution to
                                           # the root 0 of CSFs
                                           # with S = 1/2 and
                                           # MS = 1/2

(  -0.88880371,      0.17857507)  0  # real and image parts
                                           # of the CI
                                           # coefficient of the
                                           # CFS "0"

(  -0.02017328,      0.00746783)  1
(  -0.00746783,     -0.02017328)  2
(  -0.08345160,      0.01676678)  3
(  -0.02929834,      0.00588651)  4
(  -0.08258516,      0.01659270)  9
(   0.07876099,     -0.01582436) 10
(   0.04482426,     -0.00900592) 11
(   0.04482426,     -0.00900592) 16
(  -0.02273506,      0.00456784) 19
(   0.05706131,     -0.01146454) 22
(   0.03892008,     -0.00781967) 23
(   0.03892008,     -0.00781967) 28
(   0.05898014,     -0.01185007) 31

S = 0.5  MS = -0.5

```

```

( 0.09374074, 0.34621370) 0
( -0.00586884, -0.05405190) 1
( -0.05405190, 0.00586884) 2
( 0.00880151, 0.03250671) 3
( 0.00309005, 0.01141252) 4
( 0.00871013, 0.03216921) 9
( -0.00830680, -0.03067959) 10
( -0.00472754, -0.01746029) 11
( -0.00472754, -0.01746029) 16
( -0.00601817, -0.02222696) 22
( -0.00410484, -0.01516045) 23
( -0.00410484, -0.01516045) 28
( -0.00622054, -0.02297440) 31

```

Next, the properties specified in the input are calculated. Next, the obtained complex CI coefficients are used to develop the orbital gradient as it is described in detail in the literature [432]. The orbital gradient is used for optimizing real-valued MOs.

```

MACRO-ITERATION 1:

Scaling of the SOC contribution 1.000

-----
COMPLEX DAVIDSON-DIAGONALIZATION
-----

Dimension of the eigenvalue problem ... 80
Number of roots to be determined ... 6
Maximum number of CI iterations ... 64
Maximum size of the expansion space ... 18
Convergence tolerance for the residual ... 1.00e-14
Orthogonality tolerance ... 1.00e-15
Data storage type ... COMPLEX DOUBLE
Data compression type ... UNCOMPRESSED

```

After the CASSCF calculation converged

```

-19596.632736469 0.00000 0.000000000000 ( 0.00)
-19596.632736469 0.00000 0.000000000000
-19596.522536003 24186.20658 0.000000000000
-19596.522536003 24186.20659 0.000000000000
-19596.506572822 27689.71986 0.000000000000
-19596.506572822 27689.71986 0.000000000000
*** CONVERGENCE OF RESIDUAL NORM REACHED ***

E(CAS)=-19596.553948432 Eh DE= 0.000000510

CI-PROBLEM SOLVED

Making density matrices

```

```

SOC Part:
||g||=    0.024945604 Max(G)=   -0.012476958 Rot=111,43
||g||=    0.000827087 Max(G)=   -0.000742821 Rot=111,43
      ---- THE CAS-SCF GRADIENT HAS CONVERGED ----

```

the complex CI vectors are printed again using the same format as indicated above. The program is able to calculate UV transitions, SOC splittings, and g-tensors for doublet states. The options are similar to those used for the CASSCF used to calculate SOC splittings are identical to those implemented into the MRCI program. The output for the calculated g-tensor of HgH is printed in the same format as produced the by MRCI program.

```

-----
KRAMERS PAIR 1 :
-----
Matrix elements Re<1|S|1>  -0.441689  -0.391275   0.793281
Matrix elements Re<1|S|2>   0.272168  -0.908540  -0.292499
Matrix elements Im<1|S|2>  -0.846822  -0.087922  -0.507771
Matrix elements Re<1|L|1>   0.039367   0.034874   0.005531
Matrix elements Re<1|L|2>  -0.024258   0.080977  -0.002039
Matrix elements Im<1|L|2>   0.075476   0.007836  -0.003540

```

```

-----
ELECTRONIC G-MATRIX
-----

```

```

raw-matrix g-matrix:
  0.496395   -1.657046   -0.589760
  1.544481    0.160356    1.023809
 -0.805576   -0.713629    1.599477

```

```

-----
ELECTRONIC gTg-MATRIX
-----

```

```

  3.280781   -0.000000    0.000000
 -0.000000    3.280781    0.000000
  0.000000    0.000000    3.954328
diagonalized g**2 matrix (sqrt of eigenvalues taken):
  1.811293    1.811293    1.988549

  0.993455    0.114223    0.000000
  0.114223   -0.993455    0.000000
 -0.000000    0.000000    1.000000

```

```

g-Shifts in ppm (for completeness; 1e6*(g[i]-ge1))

```

```

g1 = -191026.7
g2 = -191026.7
g3 = -13770.1

```

### 9.13.4 Core excited states with CASCI/NEVPT2

Starting from ORCA 4.1, a CASCI/NEVPT2 protocol can be used to compute core excited spectra, namely X-ray absorption (XAS) and resonant inelastic scattering (RIXS) spectra.

The XAS/RIXS spectra calculations requires two steps:

- In a first step one needs to optimize the valence active space orbitals in the framework of SA-CASSCF calculations, e.g. including valence excited states in the range between 6 to 15 eV.
- In a second step the relevant core orbitals are rotated into the active space and the CASCI/NEVPT2 problem is solved by saturating the excitation space with singly core-excited electronic configurations using the previously optimized sets of orbitals

Further information can be found in reference [433]

A relevant input for Fe L-edge XAS calculation of a Fe(III) complex like  $\text{Fe}(\text{acac})_3$  is given below:

```
%scf
rotate
{4,89,90,0,0}
{3,88,90,0,0}
{2,87,90,0,0}
end
end

%rel
picturechange true
FiniteNuc true
end

%method FrozenCore FC_NONE
end

# CASSCF/NEVPT2 on the valence and L-edge excited states
%casscf
nel 11
norb 8
mult 6,4
nroots 16,173
maxiter 1
# account for spin-orbit coupling
rel
  DoSOC true
end
# adding the dynamical correlation with NEVPT2
PTMethod SC_NEVPT2
```

```
end

* xyz 0 6
...
*
```

As it is explicitly described in the respective ROCIS section RIXS spectra can be requested by the following keywords:

```
RIXS true #Request RIXS calculation (NoSOC)
RIXSSOC true #Request RIXS calculation (with SOC)
Elastic true #Request RIXS calculation (Elastic)
```

Please consult section [9.24.4](#) for processing and analyzing the generated spectra

## 9.14 N-Electron Valence State Perturbation Theory

CASPT2 and NEVPT2 belongs to the family of internally contracted perturbation theories with CASCI reference wavefunctions. Several studies indicate that CASPT2 and both variants of NEVPT2 produce energies of similar quality. [142, 143] The NEVPT2 methodology developed by Angeli et al exists in two formulations namely the strongly-contracted NEVPT2 (SC-NEVPT2) and the partially contracted NEVPT2 (PC-NEVPT2). [139–141] Irrespective of the name "partially contracted" coined by Angeli et al, the latter approach employs a fully internally contracted wavefunction (FIC). Hence, we use the term "FIC-NEVPT2" in place of PC-NEVPT2. ORCA features both variants. Fully internally contracted and strongly contracted NEVPT2 differ in the basis of the wavefunction expansion. SC-NEVPT2 employs strongly contracted CSFs, which form a compact and orthogonal basis making it computationally slightly more attractive. Hence, the SC-NEVPT2 has been the program default for long time. NEVPT2 has many desirable properties - among them:

- It is **intruder state free** due to the choice of the Dyall Hamiltonian [418] as the 0th order Hamiltonian.
- The **0th order Hamiltonian is diagonal** in the perturber space. Therefore no linear equation system needs to be solved.
- It is **strictly size consistent**. The total energy of two non-interacting systems is equal to the sum of two isolated systems.
- It is **invariant under unitary transformations** within the active subspaces.
- "**strongly contracted**": Perturber functions only interact via their active part. Different subspaces are orthogonal and hence no time is wasted on orthogonalization issues.
- "**fully internally contracted**": Invariant to rotations of the inactive and virtual subspaces.

The principal methods are called within the CASSCF block and detailed settings can be adjusted in the `PTSettings` subblock. We will go through some of the detailed setting in the next few subsections. For historical reasons, some features, such as the quasi-degenerate NEVPT2, are only available for the strongly contracted NEVPT2.

Newer additions such as the DLPNO and the F12 correction rely on the FIC variant.

Note that methodology by default employs the frozencore approximation, which can be disabled with the simple keyword `!NoFrozenCore`. **Frozencore calculations are not significantly faster for the trade-off in accuracy and hence not recommended.** Nevertheless, it is the default to be consistent with the rest of the ORCA program package. A complete description of the frozencore settings can be found in section 9.10.

```
%casscf
...
MULT 1,3 # multiplicity block
NRoots 2,2 # number of roots for the MULT blocks

CIStep DMRGCI # optional to run DMRG-NEVPT2
        # default: CSFCI
trafostep ri # RI approximation for CASSCF and NEVPT2

# calling the PT2 method of choice
PTMethod SC_NEVPT2 # strongly contracted NEVPT2
         FIC_NEVPT2 # fully internally contracted / partially contracted NEVPT2
         DLPNO_NEVPT2 # FIC-NEVPT2 using the DLPNO framework for large molecules

# detailed settings (optional) for the PT2 approaches
PTSettings
NThresh 1e-6 # FIC-NEVPT2 cut off for linear dependencies
D4Step Fly # 4-pdm is constructed on the fly
D4Tpre 1e-10 # truncation of the 4-pdm
D3Tpre 1e-14 # truncation of the 3-pdm
EWIN -3,1000 # Energy window for the frozencore setting fc_ewin
TSMallDenom 1-e2 # printing thresh for small denominators

# option to skip the PT2 correction for a selected multiplicity block and root
# (same input structure as weights in %casscf)
selectedRoots[0]=0,1 # skip the first roots of MULT=1
selectedRoots[1]=0,0 # skip MULT=3 roots

# SC-NEVPT2 specific features
CanonStep 1 # default (exact):canonical orbitals for each state
QDType QD_NAKANO # QD-SCNEVPT2, default = 0

# FIC-NEVPT2 specific features
```



```
F12      true      # F12-Correction
Density  unrelaxed # unrelaxed density generated for each state.
NatOrbs  true      # Computes the natural orbitals

# DLPNO specific settings
TCutPNO 1e-8 # controls the accuracy (default 1e-8)

end

end
```

NEVPT2 can also be set using the simple keywords on top of any valid CASSCF input.

```
!SC-NEVPT2 # for the strongly contracted NEVPT2
!FIC-NEVPT2 # for the fully internally contracted NEVPT2
!DLPNO-NEVPT2 # for the DLPNO variant of the FIC-NEVPT2
! ...
%casscf ...
```

The two computationally most demanding steps of the NEVPT2 calculation are the initial integral transformation involving the two-external labels and the formation of the fourth order density matrix (D4). Efficient approximations to both issues are available in ORCA.

If not otherwise specified (keyword **CIS<sub>tep</sub>**), CASSCF and consequently NEVPT2 use a conventional CSF based solver for the CAS-CI problem. In principle, the NEVPT2 approach can be combined with approximate CI solution such as the DMRG approach described in section 9.17. Starting with ORCA 4.0 it is possible to run NEVPT2-DMRG calculations for the FIC and SC type ansatz using the methodology developed by the Chan group. [434] Aside from the usual DMRG input, the program requires an additional parameter (**nevpt2\_MaxM**) in the DMRG block.

```
cistep DMRGCI
%dmrg
...
nevpt2_MaxM 2000 # see Guo, Chan et al. [434]
end
PTMethod SC_NEVPT2 # or FIC_NEVPT2
```

Using the RI approximation, large molecules with actives spaces of up to 20 orbitals should be computable. The DMRG extension can be combined with DLPNO and F12 variants. Future version might also support the **CIS<sub>tep</sub> ACCCI** and **CIS<sub>tep</sub> ICE**.

## RI, RIJK and RIJCOSX Approximation

Setting the RI approximation on the CASSCF level, will set the RI options for NEVPT2 respectively. The three index integrals are computed and partially stored on disk. Three index integral with two internal labels are kept in main memory. The two-electron integrals are assembled on the fly. The auxiliary basis must be large enough to fit the integrals appearing in the CASSCF orbital gradient/Hessian and the NEVPT2 part. The auxiliary basis sets of the type /J does not suffice here.

```
%casscf
...
TrafoStep RI # enable RI approximation in CASSCF and NEVPT2
PTMethod SC_NEVPT2 # or the NEVPT2 approach or your choice
end
```

Additional speedups can be obtained if the Fock operator formation is approximated using the !RIJCOSX or !RIJK techniques. In case of RIJCOSX, an additional auxiliary basis must be provided for the **AuxJ** auxiliary basis slot. For more information on the basis set slots see section 9.4.1.

```
#RIJCOSX one-liner
! def2-svp def2/J RIJCOSX def2-svp/C

# Commented out: Alternative definition via %basis block
#%basis
#auxJ "def2/J" # or for example "AutoAux"
#auxC "def2-svp/C" # or for example "AutoAux"
#end
```

Whereas the RIJK requires a single auxiliary basis set (**AuxJK** slot), that is large enough to fit integrals in the Fock-matrix construction, orbital gradient/Hessian and the correlation part.

```
#RIJK one-liner, conv is mandatory for RIJK in CASSCF
! def2-svp def2/JK RIJK conv

# Commented out: Alternative definition via %basis block
#%basis
#auxJK "def2/JK" # or "AutoAux"
#end
```

The described methodology allows the computation of systems with up to 2000 basis functions. Even larger molecules are accessible in the framework of DLPNO-NEVPT2 described in the next subsection. Several examples can be found in the CASSCF tutorial.

## Beyond the RI approximation: DLPNO-NEVPT2

For systems with more than 80 atoms, we recommend the recently developed DLPNO-NEVPT2. [144] It is a successful combination of DLPNO strategy with the FIC-NEVPT2 method. As its single reference counterparts, DLPNO-NEVPT2 recovers 99.9% of the FIC-NEVPT2 correlation energies even for large system. The input structure is similar to the parenting FIC-NEVPT2 method. Below you find an input example for the Fe(II)-complex depicted in 9.4, where the active space consists of the metal-3d orbitals. The example takes about 9 hour (including 3 hour for one CASSCF iteration) using 8 cores (2.60GHz Intel E5-2670 CPU) for the calculation to finish. A detailed description of the DLPNO-NEVPT2 methodology can be found in our article. [144].

```
# DLPNO-NEVPT2 calculation for quintet state of FeC72N2H100
!PAL8 def2-TZVP def2/JK
!moread noiter
%moinp "FeC72N2H100.gbw-CASSCF"
%MaxCore 8000
%casscf
  nel 6
  norb 5
  mult 5
  TrafoStep RI # RI approximation is mandatory for DLPNO-NEVPT2

PTMethod DLPNO_NEVPT2
# detailed settings (optional)
PTSettings
  TCutPNO 1e-8 # most important parameter controlling the accuracy (default 1e-8)
  MaxIter 20 # maximum for residual iterations
  MaxDIIS 7 # DIIS dimension
end
end
*xyz 0 5 FeC72N2H100.xyz
```

Just like RI-NEVPT2, the calculations requires an auxiliary basis. The aux-basis should be of /C or /JK type (more accurate). Aside from the paper of Guo et al, [144] a concise report of the accuracy can be found in the CASSCF tutorial, where we compute exchange coupling parameters. Note that in the snippet above, we have repeated some of the default setting in the NEVPT sub-block. This is not mandatory and should be avoided to keep the input as simple as possible.

As mentioned earlier, the CASSCF step can be accelerated with the RIJK or RIJCOSX approximation. Both options are equally valid for the DLPNO-NEVPT2. The RIJK variant typically produces more accurate results than RIJCOSX. The input file is almost the same as before, except for the keyword line:

```
# The combination of RIJK with DLPNO-NEVPT2
!PAL8 def2-TZVP def2/JK conv RIJK
```

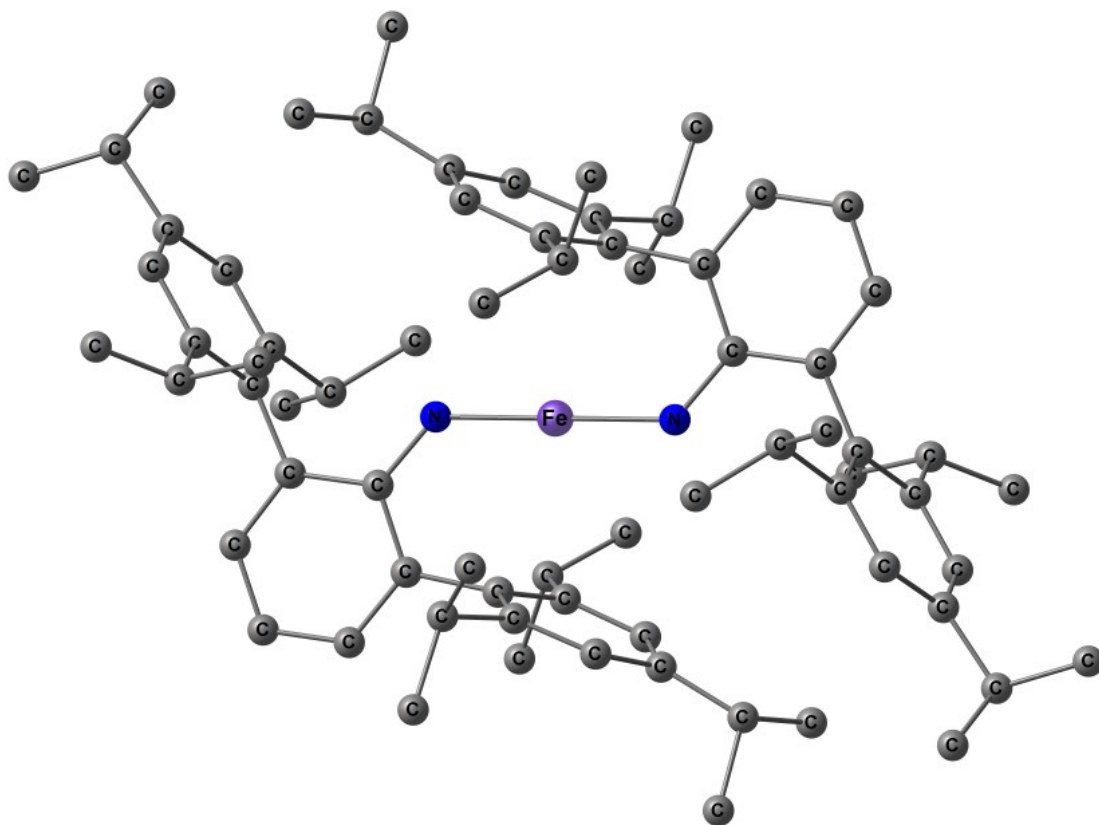

Figure 9.4: Structure of the  $\text{FeC}_{72}\text{N}_2\text{H}_{100}$

### Explicitly correlated NEVPT2: NEVPT2-F12

Like single-reference MP2, the NEVPT2 correlation energy converges slowly with the basis set. Aside from basis set extrapolation, the R12/F12 methods are popular methods to reach the basis set limit. For comparison of F12 and extrapolation techniques we refer to the study of Liakos et al. [86] ORCA features an F12 correction for the FIC-NEVPT2 wavefunction using the RI approximation. [435] The RI approximation is mandatory as the involved integrals are expensive. Just like in MP2-F12, the input requires an F12 basis, an F12-cabs basis and a sufficiently large RI basis (/JK or /C).

```
# aug-cc-pvdz/C used as RI basis
! cc-pvdz-F12 aug-cc-pvdz/C cc-pvdz-f12-cabs
%casscf nel 8
  norb 6
  mult 3,1
  gtol 1e-6
  etol 1e-14

TrafoStep RI #RI approximation must be on for F12
PTMethod FIC_NEVPT2 # FIC-NEVPT2 or DLPNO_NEVPT2
```

```

        # detailed settings
        PTSettings
            F12 true      #Do the F12 correction
        end
    end
    *xyz 0 3
    0      0.0 0.0 0.0
    0      0.0 0.0 1.207
    *

```

### Approximations for large active CASSCF space

For CASSCF spaces of (8,8) and larger the formation of the fourth order density matrix becomes more and more the time dominating step of the NEVPT2 calculation. To improve this situation, ORCA truncates the CASSCF wavefunction during the formation of the fourth and third order density matrices. Only configurations with a weight larger than a given parameter **d4tpre** are taken into account. The same approximation is available for the third order density matrix controlling **d3tpre**. Both of the parameters can be adjusted within the **nevpt** of **casscf**.

```

%casscf
...
PTMethod      SC_NEVPT2 # or whatever NEVPT2 approach or your choice

# detailed settings (optional)
PTSettings
    d4tpre 1e-10 # default
    d3tpre 1e-14 # default
end
end

```

These approximations naturally can affect the “configuration RI” as well. In this context, it should be noted that a configuration corresponds to a set of configuration state functions (CSF) with identical orbital occupation. For each state the dimension of the CI and and RI space is printed.

```

D3 Build      ... CI space truncated: 141 -> 82 CFGs
               ... RI space truncated: 141 -> 141 CFGs
D4 Build      ... CI space truncated: 141 -> 82 CFGs
               ... RI space truncated: 141 -> 141 CFGs

```

The default values usually produce errors of less than 1 mEh. However, the error introduced by the **d4tpre** is system dependent and should be double checked. The exact NEVPT2 energy is recovered with the parameters set to zero. The approximation is available for all variants of NEVPT2 (SC, FIC and DPLNO-FIC). For crude cut-offs, the approximation may lead to so called *false intruder states*. [436] The behavior shows up as

unreasonably large correlation energy contributions of the 1h (V<sub>i</sub>) or 1p (V<sub>a</sub>) excitations class e.g. positive or large correlation energies compared to the 2h-2p (V<sub>ijab</sub>) excitation class. This is a system specific issue, which is avoided with tighter thresholds (D4TPre=1e-12). The default settings is chosen conservative and rarely produces artifacts.

Storage of the fourth order density matrix can easily reach several gigabytes and thus cannot be kept in core memory for a large active space. We have implemented a few strategies for the computation of fourth order density matrix:

1. “fly” , compute elements and immediately contract them
2. “lfly”, less memory demanding version of “fly”
3. “on disk”, the full density matrix is stored on disk
4. “in core”, the full density matrix is kept in core memory

```
%casscf
...
# detailed settings (optional)
PTSettings
d4step disk # dumped on disk
      fly  # on the fly (default)
      core # in core memory
      lfly # less memory demanding
           # compared to fly, but substantially slower!
end
end
```

## Selecting or Specific States for NEVPT2

ORCA by default computes all states defined in the CASSCF block input with the NEVPT2 approach. There are cases, where this is not desired and the user wants to skip some of these states. The input mask of `SelectedRoots` is equivalent to the `weights` keyword in the `%casscf` block: The enumeration `SelectedRoots[0]` refers to the numbering of the multiplicity blocks and the respective roots defined in CASSCF.

```
!NEVPT2 ...
%casscf
...
MULT  1,3 # multiplicity block
NRoots 2,2 # number of roots for the MULT blocks

# detailed settings (optional) for the PT2 approaches PTSettings

# option to skip the PT2 correction for a selected multiplicity block and root
```

```

# (same input structure as weights in %casscf)
selectedRoots[0]=0,1 # skip the first roots of MULT=1
selectedRoots[1]=0,0 # skip MULT=3 roots

end
end

```

## Unrelaxed Densities and Natural Orbitals

With the FIC-NEVPT2 ansatz, it is possible to request state-specific unrelaxed densities

$$\gamma(p, q) = \langle \Psi_I | E_q^p | \Psi_I \rangle,$$

where  $\Psi_I$  refers to NEVPT2 wave function of the  $I$ 'th state. The code is implemented using the ORCA AGE tool-chains. [437] In its present form the code runs serial. Note that the density can be used to generate natural orbitals.

```

%casscf
...
PTMethod      FIC_NEVPT2

# detailed settings (optional)
PTSettings
# densities are disabled by default
Density Unrelaxed # unrelaxed density <0+1|E(p,q)|0+1>
Cu4           # cumulant 4-rdm approximated unrel. density
Cu34          # cumulant 3/4-rdm approximated unrel. density
FirstOrder# approximate unrel. density <0|E(p,q)|1>

NatOrbs True   # off by default
end
end

```

The density as well the natural orbitals are state-specific. Thus, ORCA repeats the population analysis for each state. Natural orbitals are stored in the gbw file-format as **.nat** file with a prefix corresponding to the jobname, multiplicity and root. The density can be used to generate natural orbitals.

A typical output takes the following form:

```

Unrelaxed Density      ...
Incorizing ADC         ... done in      0.6 sec
Norm <Psi|Psi>         ... done in      0.1 sec (NORM=    1.064186836)
RDM1 <Psi|E|Psi>       ... done in      0.7 sec
Reference Weight       ...      0.939684618

```

```
Trace RDM1          ...    20.0000000000 (prior correction)
```

```
*** Repeating the population analysis with unrelaxed density.
```

```
Orbital energies/occupations assumed diagonal. ***
```

```
(Note: Temporarily storing unrelaxed densities as cas.scfp)
```

```
-----  
ORCA POPULATION ANALYSIS  
-----
```

```
...
```

```
Natural Orbital Occupation Numbers:
```

```
...
```

```
N[ 4] = 1.98812992
```

```
N[ 5] = 1.98308480
```

```
N[ 6] = 1.93858508
```

```
N[ 7] = 1.49303660
```

```
N[ 8] = 1.49303660
```

```
N[ 9] = 1.48519842
```

```
N[10] = 1.48519842
```

```
N[11] = 0.05922342
```

```
N[12] = 0.00921465
```

```
N[13] = 0.00921465
```

```
N[14] = 0.00794869
```

```
N[15] = 0.00620254
```

```
...
```

```
=====
```

```
NEVPT2 Results
```

```
=====
```

```
...
```

NEVPT2 natural orbital can be used to do natural orbital iterations (`!MORead NoIter`). They might also be a useful tool to find suitable orbital to improve the active space. [438]

## State-averaged NEVPT2

In the definition of the Dyll Hamiltonian [418] the CASSCF orbitals are chosen to diagonalize the Fock operator (pseudo-canonicalized). Therefore, using a state-averaged CASSCF wave function, the NEVPT2 procedure involves the construction and diagonalization of the “state-specific” Fock operators and is thus resulting in a unique set of orbitals for each state. This becomes quickly inefficient for large number of states or large molecular systems since each orbital set implies an integral-transformation. This is the **default** setting for NEVPT2 and is printed in the output



```
NEVPT2-SETTINGS:
Orbitals      ... canonical for each state
```

Other orbital options can be set using the keyword `canonstep`.

```
%casscf
...
# detailed settings (optional)
PTSettings
canonstep 0 # state-averaged orbitals and specific orbital energies
           1 # canonical for each state
           2 # state-averaged orbitals and orbital energies
           3 # 1-step orbital relaxation
             # and canonical for each state (partially relaxed)
end
end
```

The final orbitals of the state-averaged CASSCF diagonalize the state-averaged Fock operator. Large computational savings can be made if these orbitals are employed for all of the states. `canonstep 0` chooses orbital energies as diagonal elements of the state-specific Fock operators. In previous version of ORCA, this has been the default setting. These options work best if the averaged states are similar in nature. For SC-NEVPT2, we have implemented two more `canonsteps`, which trade accuracy for speed and *vice versa*. `canonstep 2` is more approximate and employs orbital energies from the state-averaged calculation. Thus there is no contribution to excitation energies from the perturber class  $V_{ij}^{ab}$  at this level of approximation.

If the states under consideration are substantially different, these approximations will be of poor quality and should be turned off. Better results can be achieved, if the state-averaged orbitals are partially relaxed for each state before the actual SC-NEVPT2 calculation. [439] Often it is not possible to optimize the excited states separately. Thus `canonstep 3` will try a single steepest descent step for each state before running the actual SC-NEVPT2 calculation with canonicalized orbitals. Optionally, instead of a steepest descent using an approximate diagonal Hessian, a single Newton-Raphson step can be made.

```
%casscf
...
PTMethod SC_NEVPT2
# detailed settings (optional)
PTSettings
gstep SOSCF true # steepest descent step
NR false # Newton-Raphson step
end
end
```

Despite a converged state-averaged calculation, the gradient for the individual states can be surprisingly large. As a consequence, the orbital relaxation might fail as both methods might be outside their convergence radius.

ORCA will retry the relaxation with an increased damping. If the orbital update still fails, the program will stick with the initial orbitals. Setting an overall damping manually, might help the relaxation procedure.

```
PTMethod SC_NEVPT2
PTSettings
  gscaling 0.5 # damp gradient with a pre-factor
end
```

## Quasi-Degenerate NEVPT2

NEVPT2 as it is presented in the previous subsections follows the recipe of “diagonalize and perturb”. The 0th order wavefunction is determined by the diagonalization of the CAS-CI matrix. The space spanned by the CAS-CI vectors is often referred to as “model space”. The subsequent perturbation theory is constructed based on the assumption that the states under consideration are well described within the model space. Consequently, the first order correction to the wavefunction  $\Psi_I^{(1)}$  does not affect the composition of the reference state  $|I\rangle$ . Corrections to the wavefunction and energy arise from the interaction of the reference state with the functions  $|k\rangle$  of the contributing first order interacting space

$$\Psi_I^{(1)} = \sum_k C_k |k\rangle \quad (9.183)$$

$$E_I^{(2)} = \sum_k \frac{\langle I | H | k \rangle \langle k | H | I \rangle}{E_I^{(0)} - E_k} \quad (9.184)$$

This is problematic, when the interaction/mixing of states are falsely described at the CASSCF level. A typical example is the dissociation of lithium fluoride.

```
!def2-tzvp nevpt2 nofrozencore
%casscf
  nel 2
  norb 2 #Li(2s), F(2pz)
  mult 1
  nroots 2
end
%paras
r = 3,7,200
end
*xyz 0 1
Li 0 0 0
F 0 0 {r}
*
```

Here, the ground and first excited state of  $\Sigma^+$  should not cross. However, at the NEVPT2 level, an erratic double crossing is observed instead.

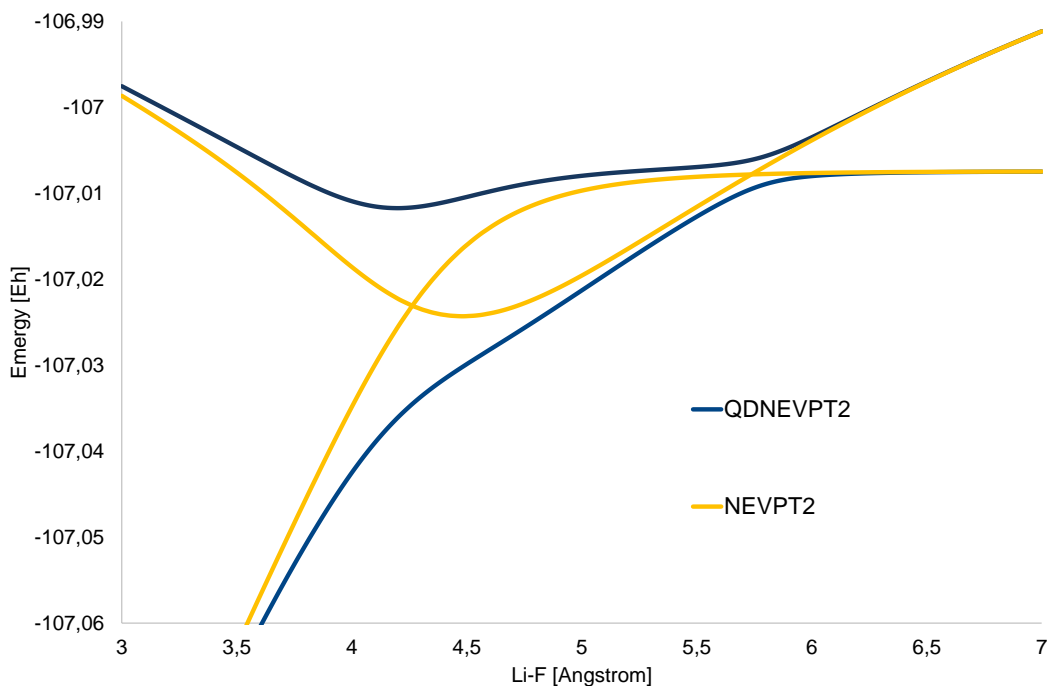

Figure 9.5: SC-NEVPT2 and QD-SC-NEVPT2 Li-F dissociation curves of the ground and first excited states for a CAS(2,2) reference

A re-organizing of the reference states can be introduced in the framework of quasi-degenerate perturbation theory. In practice, an effective Hamiltonian is constructed allowing “off-diagonal” corrections to the second order energy

$$H_{IJ} = \delta_{IJ}E_I^{(0)} + \sum_k \frac{\langle I|H|k\rangle \langle k|H|J\rangle}{E_I^{(0)} - E_k} \quad (9.185)$$

Diagonalization of this eff. Hamiltonian yields improved energies and rotation matrix (right eigenvectors) that introduces the desired re-mixing of the reference states. The quasi-degenerate extension to SC-NEVPT2 [440] can be switched on with the keyword `QDType`.

```
%casscf
...
PTMethod SC_NEVPT2      # Must be SC_NEVPT2
PTSettings
  QDType 0              # disabled (default)
  QD_Nakano             # Explicitly Hermitian eff. Hamiltonian (recommended)
  QD_Bloch              # non-Hermitian eff. Hamiltonian
```

```

                QD_Cloiszeaux # Hermitian eff. Hamiltonian

end
end

```

ORCA will print the eff. Hamiltonian matrix and its eigenvectors at the end of the calculation.

```

=====
                        QD-NEVPT2 Results
=====
*****
MULT 1,
*****

Total Hamiltonian to be diagonalized
      0      1
0  -107.074594  -0.012574
1   -0.011748-107.003810

Right Eigenvectors
      0      1
0  -0.987232  0.170171
1  -0.159292 -0.985414

-----
ROOT = 0
-----
Total Energy Correction : dE = -0.25309172934720
Zero Order Energy      : E0 = -106.82353108218946
Total Energy (E0+dE)   : E  = -107.07662281153667

-----
ROOT = 1
-----
Total Energy Correction : dE = -0.23103459727281
Zero Order Energy      : E0 = -106.77074682157986
Total Energy (E0+dE)   : E  = -107.00178141885267

```

By construction the Hamiltonian is non-Hermitian (QDType QD.Bloch). Hence the computation of properties with the revised wave function e.g. expectation values require left- and right eigenvectors. A single set of eigenvectors (“right”) can be constructed using the Des Cloiszeaux scheme (QDType QD.Cloiszeaux) leading to an Hermitian effective Hamiltonian. [441] The transformation does not change the energies but affects the mixing of states. The diagonalization of the general matrices appearing in both formulations may occasionally lead to complex eigenpairs - an undesired artifact. Although, the eigenvalues have typically only a small imaginary component, the results are not reliable and ORCA prints a warning.

```

--- complex eigenvalues and eigenvectors
WARNING! QD-Matrix has eigenvalues with imaginary component! iE(0)=-0.000016
WARNING! QD-Matrix has eigenvalues with imaginary component! iE(1)=0.000016

```

For such cases, avoiding the general diagonalization, the QDType QD.Nakano is the better choice. Here the initial effective Hamiltonian is symmetrized prior diagonalization. [442] The solution is always real and

properties are easily accessible. **The Nakano formulism is the recommended approach.**

In all three formulations, the energy denominator in the quasi-degenerate NEVPT2 is very sensitive to approximations. The canonicalization options with averaged orbitals and orbitals energies (`canonstep 0/2`) have the tendency to lessen the energy-denominator. To avoid artifacts, the calculation is restricted to `canonstep 1` — each state has its own orbitals.

If properties are requested within the `casscf` module i.e. zero-field splitting, there will be an additional printing with the “improved” CI vectors and energies. For technical reasons, properties that are not computed in CASSCF such as the Mössbauer parameters do not benefit from the QD-NEVPT2 correction.

## 9.15 Complete Active Space Perturbation Theory

The fully internally contracted CASPT2 (FIC-CASPT2) approach shares its wave function ansatz with the FIC-NEVPT2 approach mentioned in the previous section. [146] The two approach differ in the definition of the zero'th order Hamiltonian. The CASPT2 approach employs the generalized Fock-operator, which may result in intruder states problems (singularities in the perturbation expression). Real and imaginary level shifting techniques are introduced to avoid intruder states. [147, 148] Note that both level shifts are mutually exclusive. Since level shifts in general affect the total energies, they should be avoided or chosen as small as possible.

The CASPT2 methodology is called in complete analogy to the NEVPT2 branch in ORCA and can be combined with the resolution of identity (RI) approximation. The RI approximated results are comparable to the CD-CASPT2 approach presented elsewhere. [149] For a general discussion of the RI and CD approximation, we refer to the litterature. [150] Many of the input parameter are shared with the FIC-NEVPT2 approach. We note passing, that the ORCA implementation is validated against OpenMOLCAS. [151] The ORCA version differs in the implementation of the **IPEA shifts** and thus yields different results. [152]. The IPEA shift,  $\lambda$ , is added to the matrix elements of the internally contracted CSFs,  $\Phi_{qs}^{pr} = E_q^p E_s^r |\Psi^0 \rangle$ , with the generalized Fock operator

$$\langle \Phi_{q's'}^{p'r'} | \hat{F} | \Phi_{qs}^{pr} \rangle + = \langle \Phi_{q's'}^{p'r'} | \Phi_{qs}^{pr} \rangle \cdot \frac{\lambda}{2} \cdot (4 + \gamma_p^p - \gamma_q^q + \gamma_r^r - \gamma_s^s),$$

where  $\gamma_q^p = \langle \Psi^0 | E_q^p | \Psi^0 \rangle$  is the expectation value of the spin-traced excitation operator with the reference wave function. [153] The labels p,q,r,s refer to general molecular orbitals (inactive, active and virtual). Irrespective of ORCA implementation, the validity of the IPEA shift in general remains questionable and is thus by default disabled. [154]

As mentioned the input is structured in complete analogy to the FIC-NEVPT2 implementation. Below is concise list with the accessible options. Not all of the NEVPT2 features are available with the CASPT2 f.i. the DLPNO approximation and the combination with approximate reference wave function (DMRG)

```
%casscf
...
```

```

MULT 1,3 # multiplicity block
NRoots 2,2 # number of roots for the MULT blocks

TrafoStep RI # optional for RI approximation for CASSCF and CASPT2
PTMethod FIC-CASPT2

# Detailed settings (this is optional)
PTSettings
CASPT2_ishift 0.0 # imaginary level-shift
CASPT2_rshift 0.0 # real level-shift
CASPT2_IPEAshift 0.0 # IPEA shift.
MaxIter 20 # Maximum for the CASPT2 iterations
TSmallDenom 1e-2 # printing thresh for small denominators

# general settings
NThresh 1e-6 # FIC-CASPT2 cut off for linear dependencies
D4Tpre 1e-10 # truncation of the 4-pdm
D3Tpre 1e-14 # truncation of the 3-pdm
EWIN -3,1000 # Energy window for the frozencore setting fc_ewin

# Option to skip the PT2 correction for a selected multiplicity blocks and roots
# (same input structure as weights in %casscf)
selectedRoots[0]=0,1 # skip the first roots of MULT=1
selectedRoots[1]=0,0 # skip MULT=3 roots
end

end

```

CASPT2 can also be set using the simple keywords on top of any valid CASSCF input.

```

!CASPT2 # FIC-CASPT2
!RI-CASPT2 # FIC-CASPT2 with RI approximation

! ...
%casscf ...

```

Since CASPT2 is sensitive to intruder states, it is important to monitor the **reference weight**, **smallest denominators** and the convergence of the **CASPT2 iterations**. The program will not abort automatically.

## 9.16 Dynamic Correlation Dressed CAS

DCD-CAS(2) is a post-CASSCF MRPT method of the perturb-then-diagonalize kind, i.e. it can modify the CAS wavefunction compared to the previous CASSCF. In cases where CASSCF already provides a good 0th

order wavefunction, DCD-CAS(2) energies are comparable to NEVPT2.

### 9.16.1 Theory of Nonrelativistic DCD-CAS(2)

The DCD-CAS(2) method is based on solving the eigenvalue problem of an effective Hamiltonian of the form

$$H_{IJ}^{\text{DCD},S} = \langle \Phi_I^{SS} | H | \Phi_J^{SS} \rangle - \sum_{K \in \text{FOIS}} \frac{\langle \Phi_I^{SS} | H | \tilde{\Phi}_K^{SS} \rangle \langle \tilde{\Phi}_K^{SS} | H | \Phi_J^{SS} \rangle}{E_K^S - E_0^S} \quad (9.186)$$

for each total spin  $S$  separately. The 0th order energies  $E_K^S$  of the perturbors  $|\tilde{\Phi}_K^{SS}\rangle$  are obtained by diagonalizing Dyall's Hamiltonian in the first-order interacting space (FOIS). The effective Hamiltonian has the form of a CASCI Hamiltonian that is dressed with the effect of dynamic correlation (dynamic correlation dressed, DCD), hence the name for the method.  $E_0^S$  is chosen to be the ground state CASSCF energy for the respective total spin  $S$ . Since this choice is worse for excited states than for the ground state, excitation energies suffer from a "ground state bias".

For the contribution coming from perturbors in which electrons are excited from two inactive ( $ij$ ) to two virtual ( $ab$ ) orbitals, we use (when writing the DCD Hamiltonian in a basis of CASCI states) the alternative expression

$$\langle \Psi_I^{SS} | H^{\text{DCD}}(ij \rightarrow ab) | \Psi_J^{SS} \rangle = -\delta_{IJ} E_{\text{MP2}} \quad (9.187)$$

$$E_{\text{MP2}} = \sum_{ijab} \frac{(ib|ja)^2 - (ib|ja)(ia|jb) + (ia|jb)^2}{\epsilon_a + \epsilon_b - \epsilon_i - \epsilon_j} \quad (9.188)$$

Since in this version the  $ij \rightarrow ab$  perturber class does not contribute at all to excitation energies (like it is assumed in the difference-dedicated configuration interaction method), we call this the difference-dedicated DCD-CAS(2) method. Since the  $ij \rightarrow ab$  class contributes the largest part of the dynamic correlation energy, this also removes the largest part of the ground state bias. This option is used as default in DCD-CAS(2) calculations. In order to also remove the ground state bias from the other perturber classes, we furthermore apply a perturbative correction to the final energies. At first order (which is chosen as default), it takes the form

$$\Delta E_I = -\Delta_I \sum_{K \in \text{FOIS}} \frac{\langle \tilde{\Psi}_I | H | \tilde{\Phi}_K \rangle \langle \tilde{\Phi}_K | H | \tilde{\Psi}_I \rangle}{(E_K - E_0)^2} \quad (9.189)$$

$$\Delta_I = \langle \tilde{\Psi}_I | H | \tilde{\Psi}_I \rangle - E_0 \quad (9.190)$$

for the correction  $\Delta E_I$  to the total energy of the  $I$ th DCD-CAS(2) root  $|\tilde{\Psi}_I\rangle$ .

### 9.16.2 Treatment of spin-dependent effects

The theory so far is valid for a nonrelativistic or scalar-relativistic Hamiltonian  $H$ . If we modify it to a Hamiltonian  $H + V$ , where  $V$  contains effects that are possibly spin-dependent, this leads us to a theory [431] which has a similar form as QDPT with all CAS roots included. The form of the spin-dependent DCD-CAS(2) effective Hamiltonian is

$$\langle \Phi_I^{SM} | H^{\text{DCD}} | \Phi_J^{S'M'} \rangle = \delta_{SS'} \delta_{MM'} H_{IJ}^{\text{DCD},S,\text{corr}} + \langle \Phi_I^{SM} | V | \Phi_J^{S'M'} \rangle. \quad (9.191)$$

$$\mathbf{H}^{\text{DCD},S,\text{corr}} = \mathbf{C}^{\text{DCD}} \mathbf{E} (\mathbf{C}^{\text{DCD}})^T. \quad (9.192)$$

In order to construct it, we first need to solve the scalar-relativistic DCD-CAS(2) problem to construct the matrix  $\mathbf{H}^{\text{DCD},S,\text{corr}}$  from the bias corrected energies  $\mathbf{E}$  and DCD-CAS(2) CI coefficients  $\mathbf{C}$  and then calculate the matrix elements of the operators contributing to  $V$  in the basis of CSFs  $|\Phi_I^{SM}\rangle$ .

Zero field splitting D tensors are extracted using the effective Hamiltonian technique, i.e. fitting the model Hamiltonian to a des-Cloiseaux effective Hamiltonian that is constructed from the relativistic states and energies by projection onto the nonrelativistic multiplet (see section 9.30.2.1 and the reference [443]). There are limitations to this approach if spin orbit coupling becomes so strong that the relativistic states cannot uniquely be assigned to a single nonrelativistic spin multiplet.

Hyperfine A-matrices and Zeeman g-matrices for individual Kramers doublets consisting of states  $|\Phi\rangle, |\bar{\Phi}\rangle$  are extracted by comparing the spin Hamiltonians

$$H_{\text{Zeeman}} = \mu_B \vec{B} \cdot g \cdot \vec{S} \quad (9.193)$$

$$H_{\text{HFC}} = \sum_A \vec{I}^A \cdot A^A \cdot \vec{S} \quad (9.194)$$

to the matrix representation of the many-electron Zeeman and HFC operators in the basis of the Kramers doublet. This yields [431]

$$g_{k1} = 2\Re\langle\bar{\Phi}|L_k + g_e S_k|\Phi\rangle \quad (9.195)$$

$$g_{k2} = 2\Im\langle\bar{\Phi}|L_k + g_e S_k|\Phi\rangle \quad (9.196)$$

$$g_{k3} = 2\langle\Phi|L_k + g_e S_k|\Phi\rangle \quad (9.197)$$

$$A_{k1} = -2\gamma_A \Re\langle\bar{\Phi}|B_k^{\text{HFC}}(\vec{R}_A)|\Phi\rangle \quad (9.198)$$

$$A_{k2} = -2\gamma_A \Im\langle\bar{\Phi}|B_k^{\text{HFC}}(\vec{R}_A)|\Phi\rangle \quad (9.199)$$

$$A_{k3} = -2\gamma_A \langle\Phi|B_k^{\text{HFC}}(\vec{R}_A)|\Phi\rangle \quad (9.200)$$

where  $B_k^{\text{HFC}}(\vec{R}_A)$  is the  $k$ th component of the magnetic hyperfine field vector at the position of nucleus  $A$  and  $\gamma_A$  is the gyromagnetic ratio.

### 9.16.3 List of keywords

The following keywords can be used in conjunction with the DCD-CAS(2) method:

```
%casscf
  dcdcas true          # Do a DCD-CAS(2) calculation
  diffded true        # Use difference-dedicated DCD-CAS(2) for the
                      # ij->ab class
  corrorder 1         # Maximum order for the perturbative bias correction
                      # (lower orders come for free)
  dcd_ritrafo false   # Use RI approximation for electron repulsion integrals
  dcd_soc false       # Relativistic DCD-CAS(2) with spin orbit coupling
```



```

dcd_ssc false          # Relativistic DCD-CAS(2) with direct electronic
                        # spin-spin coupling
dcd_domagfield 0       # Number of user-specified finite magnetic fields
dcd_dtensor false     # Calculate an effective Hamiltonian D-tensor
dcd_nmultd 1          # The number of nonrelativistic multiplets for which the
                        # D-tensor is calculated
dcd_gmatrix false     # Calculate an effective Kramers pair Zeeman g-matrix
dcd_amatrix false     # Calculate an effective Kramers pair Hyperfine A-matrix
dcd_kramerspairs 1    # The number of Kramers pairs for which g and/or A
                        # is calculated
dcd_magnetization false # Calculate the magnetization of the molecule in an
                        # external magnetic field

dcd_cascimode false   # Run relativistic calculation in CASCI mode, i.e.
                        # without the dynamic correlation dressing
dcd_natorbs false     # Calculate natural orbitals for each state and write
                        # them to disk
dcd_populations false # Perform population analysis on the DCD-CAS(2) states
end

```

Note that the calculation of SSC requires the definition of an auxiliary basis set, since it is only implemented in conjunction with RI integrals. If `dcd.magnetization` is requested, the values for magnetic flux density and temperature to be used can be specified via the keywords `MAGTemperatureMIN`, `MAGTemperatureMAX`, `MAGTemperatureNPoints`, `MAGFieldMIN`, `MAGFieldMAX`, `MAGNpoints` of the `rel` subblock of the `%casscf` block (see section 9.30.2.4). If the keyword `dcd.domagfield` is set to a number different than 0, the magnetic fields can be entered as a matrix of xyz coordinates (in Gauss), e.g.

```

%casscf
  dcdcas true
  ...
  dcd_domagfield 2
  dcd_magneticfields[0] = 10000, 0, 0
  dcd_magneticfields[1] = 0, 10000, 0
end

```

Furthermore, there is the keyword `DCD.EDIAG` that when running the DCD-CAS(2) code in CASCI mode works analogously to the keyword `EDIAG` in the `soc` subblock of the `%mrci` block (see section 9.30.2.1). The only difference is that the energies should be entered in atomic units, not in wavenumbers, e.g.

```

%casscf
  ...
  dcdcas true
  dcd_cascimode true

```

```
dcd_soc true
DCD_EDDIAG[0] -2220.920028
DCD_EDDIAG[1] -2220.834377
DCD_EDDIAG[2] -2220.835871
DCD_EDDIAG[3] -2220.810290
DCD_EDDIAG[4] -2220.812293
DCD_EDDIAG[5] -2220.756732
end
```

## 9.17 Density Matrix Renormalization Group

*The BLOCK code in ORCA is only available on the Linux platform!*

**BLOCK** is an implementation of the density matrix renormalization group (DMRG) algorithm from the Chan group. [427–430, 444] The references given should be cited when using this part of the program.

The DMRG is a variational wavefunction method. It can be viewed as (i) an efficient method for strong correlation in large complete active spaces, (ii) a brute force method to systematically approach FCI for a large number of electrons and orbitals, (iii) a polynomial cost route to exact correlation in pseudo-one-dimensional molecules, such as chains and rings.

Although the algorithm is somewhat complicated compared to many quantum chemistry methods, significant effort has been devoted in **BLOCK** to ensure that it can be run in a simple black-box fashion. In most cases, only a single keyword needs to be specified.

To provide an idea of how the DMRG can be used, here are some examples. The timings will vary depending on your computational setup, but the following are calculations that run in a few hours to a day, on a single 12-core Xeon Westmere cluster node:

- Complete active space (CAS) CI calculations for active spaces with up to 30 electrons in 30 active orbitals, targetting up to 1–10 states, e.g. Jacobsen’s catalyst in a 32 electron, 25 orbital active space,
- One-dimensional chain molecules, with “widths” of up to 4 orbitals, and about 100 orbitals in total, e.g. the  $\pi$ -active space of a  $4 \times 25$  graphene nanoribbon,
- FCI benchmark solutions in molecules with fewer than 20 electrons, and up to 100 orbitals, e.g.  $C_2$  in a cc-pVTZ basis,  $D_{2h}$  symmetry (12 electrons in 60 orbitals),
- Accuracies in energy differences or total energies of about 1 kcal/mol.

The following are calculations which are possible with the **BLOCK** code, but which are challenging, and require large memory (e.g. up to 8 GB per core) and computational time (e.g. from a day to more than a week on up to 6 12-core Xeon Westmere nodes),

- Complete active space (CAS) CI calculations in active spaces with around 40 electrons in 40 active orbitals, targeting a few states, for example, an Fe(II)-porphine (40 electrons in 38 orbitals) with an active space of Fe 3d, 4d and all porphine  $\pi$  and  $\sigma$  donor orbitals, or an Fe 3d, S 3p active space calculation for  $[\text{Fe}_4\text{S}_4(\text{SCH}_3)_4]^{2-}$ ,
- One-dimensional chain molecules, with “widths” of up to 6 orbitals, and about 100 total orbitals,
- Champion FCI benchmark solutions in small molecules, such as butadiene in a cc-pVDZ basis (22 electrons in 82 orbitals),
- Accuracies in energy differences or total energies of about 1 kcal/mol.

If any these calculations interest you, then you might want to try a DMRG calculation with **BLOCK!**

### 9.17.1 Technical capabilities

Currently, **BLOCK** implements the following

- An efficient DMRG algorithm for quantum chemistry Hamiltonians
- Full spin-adaptation (SU(2) symmetry) and Abelian point-group symmetries
- State-averaged excited states

Note that the standalone version of **BLOCK** may provide more capabilities than are available through the external interface. See the **BLOCK** website for details [445].

### 9.17.2 How to cite

We would appreciate if you cite the following papers in publications resulting from the use of **BLOCK** :

- G. K.-L. Chan and M. Head-Gordon, *J. Chem. Phys.* **116**, 4462 (2002),
- G. K.-L. Chan, *J. Chem. Phys.* **120**, 3172 (2004),
- D. Ghosh, J. Hachmann, T. Yanai, and G. K.-L. Chan, *J. Chem. Phys.*, **128**, 144117 (2008),
- S. Sharma and G. K.-L. Chan, *J. Chem. Phys.* **136**, 124121 (2012).

In addition, useful DMRG references relevant to quantum chemistry can be found in the review below by Chan and Sharma.

- G. K.-L. Chan and S. Sharma, *Ann. Rev. Phys. Chem.* **62**, 465 (2011),

### 9.17.3 Overview of BLOCK input and calculations

Within ORCA, the BLOCK program is accessed as part of the CASSCF module. BLOCK can be run in two modes: CASCI mode (no orbital optimization) or CASSCF mode. To enable CASCI mode, set `maxiter` 1.

```
%casscf
  maxiter 1 # remove if doing CASSCF
  CISTep DMRGCI
  ...
end
```

For small molecule CASCI it may be possible to correlate all orbitals. In general, similar to a standard CASSCF calculation, it is necessary to select a sensible active space to correlate. (See Section 9.17.4.1 on CASSCF). This is the responsibility of the user.

### 9.17.4 Standard commands

Once the orbitals to correlate have been chosen, and the wavefunction symmetries and quantum numbers are specified, the accuracy of the DMRG calculation is governed by two parameters: the maximum number of renormalized states  $M$ ; and, the order and localization of the orbitals.

The most important parameter in the DMRG calculation is  $M$ , the number of renormalized states. This defines the maximum size of the wave-function expansion, which is  $O(M^2)$  in length in the renormalized basis. As  $M$  is increased, the DMRG energy converges to the exact (FCI or CASCI) limit.

The DMRG maps orbitals onto a 1D lattice, thus the best results are achieved if strongly interacting orbitals are placed next to each other. For this reason, the DMRG energy is not generally invariant to orbital rotations within the active space, and orbital rotation and ordering can improve the DMRG energy for a given  $M$ . As  $M$  is increased, the DMRG energy becomes less and less sensitive to the orbital ordering and localization.

To minimize the number of wavefunction optimization steps, it is often advantageous to perform DMRG calculations at small  $M$ , then increase  $M$  to the final maximum value. This sequence of optimizations is governed by the *sweep schedule*, which specifies how many optimization steps (sweeps) to perform at each intermediate value of  $M$ .

The above may seem to make running a DMRG calculation more complicated than a usual quantum chemistry calculation, however, BLOCK provides a set of default settings which eliminate the need to specify the above parameters by hand. We highly recommend that you first learn to use the BLOCK program *with these default settings*. In the default mode, the orbitals are ordered automatically (Fiedler vector method [446–449]) and a default sweep schedule is set.

An example of a default CASCI calculation on the  $C_2$  molecule correlating all electrons in a VTZ basis, is given here:

```
!cc-pvtz pal4
%MaxCore 16000
%casscf
  nel 8
  norb 58
  nroots 1
  mult 1
  maxiter 1
  CISTep DMRGCI
  DMRG
    maxM 5000
  end
end

* xyz 0 1
C 0 0 -0.621265
C 0 0 0.621265
*
```

Once you are familiar with the default mode, we recommend exploring the localization of orbitals. In general, DMRG benefits from the use of localized orbitals, and these should be used unless the high-symmetry of the molecule (e.g.,  $D_{2h}$  symmetry) provides compensating computational benefits. We recommend using “split-localized” orbitals, which correspond to localizing the occupied and virtual orbitals separately. An example of a split-localized default DMRG calculation on the porphine molecule, correlating the full  $\pi$ -space (26 electrons in 24 orbitals), in a cc-pVDZ basis is given in Sec. 9.17.5.

For a given `maxM`, it can take a long time to tightly converge DMRG calculations (e.g. to the default  $1e-9$  tolerance). To decrease computation time, you may wish to loosen the default tight sweep tolerance or control the maximum number of sweep iterations with the commands `sweeptol` and `maxIter`.

#### 9.17.4.1 Orbital optimization

Orbital optimization (mixing the external/internal space with the active space, not to be confused with orbital rotation and ordering in the active space) in DMRG calculation can be performed by using the `BLOCK` program as the “CISTep” within a `CASSCF` calculation, as described above. For the moment, spin-densities and related properties are not available for this `CISTep`.

During the optimization iterations it is important that the active orbitals maintain their overlap and ordering with previous iterations. This is done using `actConstrains`. This flag is set by default.

```
%casscf
ActConstrains 1 # maintain shape and ordering of active orbitals
...
end
```

In general, performing a DMRG calculation with orbital optimization is quite expensive. Therefore, it is often best to carry out the orbital optimization using a small value of `maxM` (enabled by the default parameters `maxM=25` and the resulting sweep schedule), and to carry out a final single-point calculation using a larger value of `maxM`.

### 9.17.4.2 Advanced options

There may be times when one wants finer control of the DMRG calculation. All keywords are shown in the *complete set of BLOCK options* [9.17.4.4](#) below. The `startM` command allows to change the starting number of states in DMRG calculations. It is also possible to specify the entire sweep schedule manually. A sweep schedule example follows:

```
%casscf
...
dmrg

MaxIter          14
switch_rst       1e-3
TwoDot_to_oneDot 12
NSchedule         3
sche_iteration   0,    4,    8
sche_M           50,   100,  500
sche_sweeptol    1e-4, 1e-6, 1e-9
sche_noise       1e-8, 1e-11, 0.0

end
end
```

The commands above are:

- `MaxIter`, corresponds to the maximum number of sweeps done by DMRG;
- `NSchedule`, specifies the total number of schedule parameters we will specify;
- `Sche_iteration`, details the sweep number at which to change the parameters of the calculation. Notice count begins at 0;
- `Sche_M`, is the number of renormalized states at each sweep;
- `Sche_sweeptol`, is the tolerance of the Davidson algorithm;
- `Sche_noise`, is the amount of perturbative noise we add each sweep;
- `Twodot_to_onedot`, specifies the sweep at which the switch is made from a twodot to a onedot algorithm. The recommended choice is to start with twodot algorithm and then switch to onedot algorithm a few sweeps after the maximum  $M$  has been reached. To do a calculation entirely with the twodot or the onedot algorithm, replace the `twodot_to_onedot` line with `twodot 1` or `onedot 1`;

- `switch_rst`, defines the switching threshold of orbital gradient below which DMRG turns to onedot algorithm and restarts from previous operators and wavefunction. This is essential to avoid oscillation of energy values in the orbital optimization.

The default DMRG sweep schedule is selected automatically according to the choice of computational mode. By default two different sets of predefined schedules are supported for CASCI and CASSCF computations, respectively.

In CASCI mode, the default schedule corresponds to the following: starting from a given `startM` (where the default is 250 and 8 sweeps), increase to a value of 1000 (8 sweeps) and increment by 1000 every 4 iterations until `maxM` is reached. The algorithm switches from twodot to onedot two sweeps after the `maxM` has been reached.

In CASSCF mode, the orbital optimization requires much fewer renormalized states to converge the wavefunction with respect to orbital rotations. The default schedule therefore starts with `startM` (where the default is 25 and 2 sweeps), and increments by a factor of 2 every 2 sweeps until `maxM` is reached. The algorithm continues the sweep at `maxM` by decreasing the Davison tolerance `sche_sweeptol` and noise level `sche_noise` every 2 cycles by a factor of 10, until `sche_sweeptol` becomes smaller than `sweeptol`.

For better control of the orbital ordering, we also provide a genetic algorithm minimization method of a weighted exchange matrix. The genetic algorithm usually provides a superior orbital ordering to the default ordering, but can itself take some time to run for large numbers of orbitals. The genetic algorithm can be enabled by

```
%casscf
...
DMRG
auto_ordering GAOPT
end
end
```

within the `%casscf` input.

### 9.17.4.3 Troubleshooting

The two most common problems with DMRG calculations are that (i) convergence with `maxM` is slower than desired, or (ii) the DMRG sweeps get stuck in a local minimum. (i) is governed by the orbital ordering / choice of orbitals. To improve convergence, turn on the genetic algorithm orbital ordering.

If you suspect (ii) is occurring, the simplest thing to do is to increase the starting number of states with the `startM` (e.g. from 500 to 1000 states). Local minima can also sometimes be avoided by increasing the noise in the DMRG schedule, e.g. by a factor of 10. To check that you are stuck in a local minimum, you can carry out a DMRG extrapolation (see extended Manual in the **BLOCK** website).

Note that the present DMRG-SCF establishes the input order of active space orbitals according to their Hartree-Fock occupancy, even if these orbitals are ultimately canonical or split-localized canonical in nature.

This is specified by `hf_occ` in which the Hartree-Fock occupancy is derived by default from the one-electron integrals. Other options for obtaining the occupancy are available (see 9.17.4.4).

Somet times the energy values produced from one SCF cycle to another may oscillate. Such a nonlinear numerical behaviour may occur typically by the last few iterations, most likely caused by the loss of a certain distribution of quantum numbers (eg, particle number, irrep symmetry and spin) in the blocking and decimation procedure due to incomplete many-body basis. On the other hand, the loss of quantum numbers is the main source of energy discontinuities on potential energy curves calculated by DMRG-SCF using a small number of renormalized states.

In the current release of DMRG-SCF implementation, the number of quantum states is locked to avoid these problems. The locking mechanism is turned on when the orbital gradient falls below a certain threshold defined by the keyword `switch_rst` (default: 0.001). The DMRG calculation then starts from previous operators and wavefunction in which a perturbative noise is not added. Locking quantum states and restarting DMRG wavefunction not only ensures a smooth convergence towards the final energy but also minimizes the number of iterations. Note that the locking procedure introduces an arbitrariness to the final energy, when a very small  $M$  is used, since the final digits of energy depend on where the locking begins. It is therefore not recommended to start locking too early in iterations which could trap the orbital solution in a local minimum. Finally the quality of resulting orbitals can be checked by carrying out a DMRG calculation with sufficient renormalized states. Using the default value of `switch_rst` DMRG-SCF usually results in the orbitals that are good enough to reproduce the CASSCF energy.

#### 9.17.4.4 Complete set of BLOCK options

```
%casscf
...
dmrg

startM  25      # CASSCF mode: number of re-normalized states for a single root
          250    # CASCI mode: number of re-normalized states for a single root
maxM    25      # CASSCF mode: number of re-normalized states for a single root
          250    # CASCI mode: number of re-normalized states for a single root
DryRun   false  # just create an input for Block
SweepTol 1e-9   # energy tolerance for the sweeps
auto_ordering NOREORDER # auto_ordering is an int. If set to 0
                          # or the alias NOREORDER, the reordering is skipped.
                          FIEDLER  # (default) let Block optimize the active orbital ordering
                          GAOPT   # let Block optimize the active orbital ordering
                          # using genetic algorithm

hf_occ   0 # user-defined initial Hartree-Fock occupancy manually
          1 # default: initial Hartree-Fock occupancy based on the values of
            the one-electron integrals
          2 # initial Hartree-Fock occupancy based on the energy ordering
            of canonical orbitals
```



```

TwoDot_to_OneDot 1 # Switch from two-dot expressions to one-dot
OneDot 0 # Only one-dot expressions. %In CASCI mode only.
TwoDot 0 # Only two-dot expressions. %In CASCI mode only.
switch_rst 1e-3 # Specify the threshold of orbital gradient below which DMRG
                switches to one-dot expression by reading previous wavefunction.
warmup 1 # wilson warm-up type
        2, 3 or 4 # n=3 is the default option.
                The full configuration space of the n sites next to the system
                constitutes the environment states in the warm-up.
                The remaining sites use the Hartree-Fock guess occupation
nospinadapted 0 # default: spin-adapted DMRG
               1 # non-spin-adapted DMRG in which the spin-density calculation
               is available

# Define a schedule for DMRG
MaxIter 14 # Specify maximum number of iterations
NSchedule -1 # default sweep schedule in CASSCF mode
           0 # default sweep schedule in CASCI mode
           >0 # Number of manual sweep schedule parameters
              # All schedule parameters must be set if this flag is set manually!
sche_iteration 0, 4, 8 # vector with sweep-number to execute changes
                   # (schedule parameter)

sche_M 50,100,500 # vector with corresponding M values (schedule parameter)
sche_sweeptol 1e-4,1e-6,1e-9 # vector with sweep tolerances (schedule parameter)
sche_noise 1e-8, 1e-11,0.0 # vector with the noise level (schedule parameter)

# Define a separate maxM for DMRG-NEVPT2
nevpt2_maxm 25 # set maximum number of renormalized states
              for DMRG-NEVPT2 calculation (default: MaxM)

end
end

```

### 9.17.5 Appendix: Porphine $\pi$ -active space calculation

We provide a step-by-step basis on localizing the  $\pi$ -orbitals of the porphine molecules and running a CASSCF-DMRG calculation on this system. It will be important to obtain an initial set of orbitals, rotate the orbitals which are going to be localized, localize them, and finally run the CASSCF calculation. We will abbreviate the coordinates as [...] after showing the coordinates in the first input file, but please note they always need to be included.

1. First obtain RHF orbitals:

```

# To obtain RHF orbitals
!cc-pvdz
* xyz 0 1
N      2.10524      -0.00000      0.00000
N      -0.00114      1.95475     -0.00000
N      -2.14882      0.00000     -0.00000
N      -0.00114     -1.95475      0.00000
C      2.85587     -1.13749     -0.00000
C      2.85587      1.13749      0.00000
C      1.02499      2.75869     -0.00000
C     -1.10180      2.78036      0.00000
C     -2.93934      1.13019     -0.00000
C     -2.93934     -1.13019      0.00000
C     -1.10180     -2.78036     -0.00000
C      1.02499     -2.75869      0.00000
C      4.23561     -0.67410     -0.00000
C      4.23561      0.67410      0.00000
C      0.69482      4.18829     -0.00000
C     -0.63686      4.14584     -0.00000
C     -4.25427      0.70589     -0.00000
C     -4.25427     -0.70589      0.00000
C     -0.63686     -4.14584      0.00000
C      0.69482     -4.18829      0.00000
H      5.10469     -1.31153      0.00000
H      5.10469      1.31153     -0.00000
H      1.36066      5.02946      0.00000
H     -1.28917      5.00543      0.00000
H     -5.12454      1.34852      0.00000
H     -5.12454     -1.34852     -0.00000
H     -1.28917     -5.00543     -0.00000
H      1.36066     -5.02946     -0.00000
C      2.46219      2.41307      0.00000
C     -2.39783      2.44193      0.00000
C     -2.39783     -2.44193     -0.00000
C      2.46219     -2.41307     -0.00000
H      3.18114      3.22163     -0.00000
H     -3.13041      3.24594     -0.00000
H     -3.13041     -3.24594      0.00000
H      3.18114     -3.22163      0.00000
H      1.08819      0.00000     -0.00000
H     -1.13385     -0.00000      0.00000
*
```

2. We then swap orbitals with  $\pi$ -character so they are adjacent to each other in the active space. ( $\pi$  orbitals are identified by looking at the MO coefficients). When they are adjacent in the active space, they can be easily localized in the next step.

```
#To rotate the orbitals (so that we can localize them in the next step)
!cc-pvdz moread noiter
%moinp "porphine.gbw"
%scf
  rotate
  # Swap orbitals
  {70, 72}
  {65, 71}
  {61, 70}
  {59, 69}
  {56, 68}
  {88, 84}
  {92, 85}
  {93, 86}
  {96, 87}
  {99, 88}
  {102, 89}
  {103, 90}
  {104, 91}
  end
end
* xyz 0 1
[...]
```

3. After rotating the orbitals, we localize the 13 occupied  $\pi$ -orbitals. This is performed using the `orca_loc` code. The input file follows.

```
porphine_rot.gbw
porphine_loc.gbw
0
68
80
120
1e-3
0.9
0.9
1
```

4. After localizing the occupied orbitals, we localize the 11 virtual  $\pi$ -orbitals using the `orca_loc` code once again. The input file follows.

```
porphine_loc.gbw
porphine_loc2.gbw
0
81
```

```

91
120
1e-3
0.9
0.9
1

```

5. After these steps are complete, we run a CASSCF-DMRG calculation. The standard input file is shown below

```

!cc-pvdz moread pal4
%moinp "porphine_loc2.gbw"
%MaxCore 16000

%casscf nel 26
norb 24
nroots 1
CIStep DMRGCI
end
* xyz 0 1
[...]
*

```

## 9.18 Relativistic Options

The relativistic methods in ORCA are implemented in a fairly straightforward way but do require some caution from the user. The options are controlled through the `%rel` block which features the following variables:

```

%rel
#-----
# Basic scalar relativistic method
#-----
method   DKH      # Douglas-Kroll-Hess
          ZORA    # ZORA (numerical integration)
          IORA    # IORA (numerical integration)
          IORAmn  # IORA with van Wuellens
            # modified metric
          ZORA_RI # ZORA (RI approximation)
          IORA_RI # IORA (RI approximation)
          IORAmn_RI # IORA (RI approximation)
            # and modified metric

# -----
# Choice of the model potential for ALL methods

```

```
# -----
ModelPot  VeN, VC, VXa, VLDA
          # Flags for terms in the model potential (see eq. 9.217)
          # these settings do not have any effect for DKH
          # =0 not included =1 included
          # WARNING: default is currently 1,1,1,1 for ZORA and IORA and
          # VeN = nuclear attraction term
          # VC = model Coulomb potential
          # VXa = model Xalpha potential
          # VLDA= VWN-5 local correlation model pot.
Xalpha 0.7 # default value for the X-Alpha potential,
          # only has an effect when VXa is part of the model potential
# -----
# This variable determines the type of fitted atomic
# density that enters the Coulomb potential part of the
# model potential (has no effect when using DKH):
# -----
ModelDens  rhoDKH # DKH4 model densities (default)
           rhoZORA # ZORA model densities
           rhoHF   # Hartree-Fock model densities
# -----
# This flag controls whether only one center terms
# retained. If this is true an approximate treat-
# ment of relativistic effects result but geom-
# try optimizations CAN BE PERFORMED WITH ALL
# METHODS AND MODEL POTENTIAL
# In addition one gets NO gauge noninvariance
# errors in ZORA or IORA
# -----
OneCenter false # default value
# -----
# Specify the speed of light used in relativistic
# calculations
# -----
C 137.0359895 # speed of light used (137.0359895 is the default value)
          # synonyms for C are VELIT, VELOCITY
# -----
# Picture change for properties
# -----
PictureChange 0 # (or false): no picturechange (default)
              1 # (or true): include picturechange
              2 # for DKH: use second-order DKH transformation of the
              # SOC operator (see section 9.30.2.7)
# -----
# Order of DKH treatment (this has no effect on ZORA calculations)
```

```

# -----
order 1 # first-order DKH Hamiltonian
      2 # second-order DKH Hamiltonian
# -----
# Kind of Foldy-Wouthuysen transformation for picturechange effects
# in g tensors (see section 9.18.4)
# -----
fpFWtrafo true # do not include vector potential into momentum (default)
           false # include vector potential
# -----
# Finite Nucleus Model: (see section 9.18.5)
# -----
FiniteNuc false # Use point-charge nuclei (default)
           true # Use finite nucleus model
end

```

### 9.18.1 Approximate Relativistic Hamiltonians

In the relativistic domain, calculations are based on the one-electron, stationary Dirac equation in atomic units (rest mass subtracted)

$$h_D \Psi = ((\beta - 1) c^2 + c \boldsymbol{\alpha} \cdot \mathbf{p} + V) \Psi = E \Psi. \quad (9.201)$$

The spinor  $\Psi$  can be decomposed in its so-called large and small components

$$\Psi = \begin{pmatrix} \Psi_L \\ \Psi_S \end{pmatrix} \quad (9.202)$$

These are obviously coupled through the Dirac equation. More precisely, upon solving for  $\Psi_S$ , the following relation is obtained:

$$\Psi_S = \frac{1}{2c} \left( 1 + \frac{E - V}{2c^2} \right)^{-1} \boldsymbol{\sigma} \cdot \mathbf{p} \Psi_L = R \Psi_L \quad (9.203)$$

Through the unitary transformation

$$U = \begin{pmatrix} \Omega_+ & -R^+ \Omega \\ R \Omega_+ & \Omega_- \end{pmatrix} \text{ with } \Omega_+ = \frac{1}{\sqrt{1+R^+R}}, \Omega_- = \frac{1}{\sqrt{1+RR^+}},$$

the Hamiltonian can be brought into block-diagonal form

$$U^+ h_D U = \begin{pmatrix} \tilde{h}_{++} & 0 \\ 0 & \tilde{h}_{--} \end{pmatrix} \quad (9.204)$$

The (electronic) large component thus has to satisfy the following relation

$$h_{++}\Psi_L = \Omega_+ (h_{++} + h_{\pm}R + R^+ (h_{\mp} + h_{--}R)) \Omega_+ \Psi_L = E_+ \Psi_L. \quad (9.205)$$

The approximate relativistic schemes implemented in ORCA use different methods to substitute the exact relation 9.205 with approximate ones.

Two approximation schemes are available in ORCA: the regular approximation and the Douglas-Kroll-Hess (DKH) approach.

### 9.18.2 The Regular Approximation

In the regular approximation, 9.205 is approximated by

$$R = \frac{c}{2c^2 - V} \boldsymbol{\sigma} \cdot \mathbf{p}. \quad (9.206)$$

At the zeroth-order level (ZORA),  $\Omega_{\pm} = 1$ , so that the ZORA transformation is simply

$$U_{\text{ZORA}} = \begin{pmatrix} 1 & -R^+ \\ R & 1 \end{pmatrix} \quad (9.207)$$

and the corresponding Hamiltonian given by

$$\tilde{h}_{++}^{\text{ZORA}} = V + c\boldsymbol{\sigma} \cdot \mathbf{p} \frac{1}{2c^2 - V} c\boldsymbol{\sigma} \cdot \mathbf{p}. \quad (9.208)$$

At the infinite-order level (IORA),  $\Omega_{\pm}$  is taken into account, so that

$$U_{\text{IORA}} = U_{\text{ZORA}} \begin{pmatrix} \Omega_+ & 0 \\ 0 & \Omega_- \end{pmatrix} \quad (9.209)$$

and

$$\tilde{h}_{++}^{\text{IORA}} = \Omega_+ \left( V + c\boldsymbol{\sigma} \cdot \mathbf{p} \frac{1}{2c^2 - V} c\boldsymbol{\sigma} \cdot \mathbf{p} \right) \Omega_+ \quad (9.210)$$

is the corresponding Hamiltonian. Note that despite the name – *infinite-order* regular approximation – this is still *not* exact.

In ORCA, the spin-free (scalar-relativistic) variant of ZORA and IORA are implemented. These are obtained from those above through the replacement

$$\boldsymbol{\sigma} \cdot \mathbf{p} \frac{1}{2c^2 - V} \boldsymbol{\sigma} \cdot \mathbf{p} \rightarrow \mathbf{p} \frac{1}{2c^2 - V} \mathbf{p}. \quad (9.211)$$

The regular Hamiltonians contain only part of the Darwin term and no mass-velocity term. A problem with relations 9.210 and 9.208 is that due to the non-linear dependence of the resulting regular Hamiltonians on  $V$ , a constant change of  $V$ , which in the Dirac and Schrödinger equations will result in a corresponding change of energy

$$E \rightarrow E + \text{const} \quad (9.212)$$

does not so in the regular approximation. Several attempts have been made to circumvent this problem. The scaled ZORA variant is one such procedure. Another one is given through the introduction of model potentials replacing  $V$ . Both approaches are available in ORCA.

### The scaled ZORA variant

This variant goes back to van Lenthe et al. [450]. The central observation is that the Hamiltonian

$$h_{\text{scaledZORA}} = \frac{h_{\text{ZORA}}}{1 + \langle \Psi_L | c\boldsymbol{\sigma} \cdot \mathbf{p} \frac{1}{(2c^2 - V)^2} c\boldsymbol{\sigma} \cdot \mathbf{p} | \Psi_L \rangle} \quad (9.213)$$

produces constant energy-shifts  $E \rightarrow E + \text{const}$  when the potential  $V$  is changed by a constant – for *hydrogenic ions*. For many-electron systems, the scaled-ZORA Hamiltonian still does not yield simple, constant energy shift for  $V \rightarrow V + \text{const}$ . But it produces the exact Dirac energy for hydrogen-like atoms and performs better than the first-order regular approximation for atomic ionization energies.

### The regular approximation with model potential

The idea of this approach goes back to Van Wüllen [158], who suggested the procedure for DFT. However we also use it for other methods. The scalar relativistic ZORA self-consistent field equation is in our implementation (in atomic units):

$$\left[ \mathbf{p} \frac{c^2}{2c^2 - V} \mathbf{p} + V_{\text{eff}} \right] \psi_i = \varepsilon_i \psi_i \quad (9.214)$$

where  $c$  is the speed of light. It looks like the normal nonrelativistic Kohn–Sham equation with the KS potential  $V_{\text{eff}}$ :

$$V_{\text{eff}}(\mathbf{r}) = - \sum_A \frac{Z_A}{|\mathbf{r} - \mathbf{R}_A|} + \int \frac{\rho(\mathbf{r}')}{|\mathbf{r} - \mathbf{r}'|} d\mathbf{r}' + V_{\text{xc}}[\rho](\mathbf{r}) \quad (9.215)$$

( $Z_A$  is the charge of nucleus  $A$  and  $R_A$  is its position;  $\rho(r)$  is the total electron density and  $V_{\text{xc}}[\rho]$  the exchange–correlation potential – the functional derivative of the exchange–correlation energy with respect to the density). The kinetic energy operator  $T = -\frac{1}{2}\nabla^2$  of the nonrelativistic treatment is simply replaced by the ZORA kinetic energy operator:



$$T^{\text{ZORA}} = \mathbf{P} \frac{c^2}{2c^2 - V} \mathbf{P} \quad (9.216)$$

Clearly, in the regions where the potential  $V$  is small compared to  $c^2$ , this operator reduces to the nonrelativistic kinetic energy.  $V$  could be the actual KS potential. However, this would require to solve the ZORA equations in a special way which demands recalculation of the kinetic energy in every SCF cycle. This becomes expensive and is also undesirable since the ZORA method is not gauge invariant and one obtains fairly large errors from such a procedure unless special precaution is taken. Van Wüllen [158] has therefore argued that it is a reasonable approximation to replace the potential  $V$  with a model potential  $\tilde{V}_{\text{model}}$  which is constructed as follows:

$$\tilde{V}_{\text{model}} = - \sum_A \frac{Z_A}{|\mathbf{r} - \mathbf{R}_A|} + \int \frac{\rho_{\text{model}}(\mathbf{r}')}{|\mathbf{r} - \mathbf{r}'|} d\mathbf{r}' + V_{\text{xc}}^{\text{LDA}}[\rho^{\text{model}}](\mathbf{r}) \quad (9.217)$$

The model density is constructed as a sum over spherically symmetric (neutral) atomic densities:

$$\rho_{\text{model}}(\mathbf{r}) = \sum_A \rho^A(\mathbf{r}) \quad (9.218)$$

Thus, this density neither has the correct number of electrons (for charged species) nor any spin polarization. Yet, in the regions close to the nucleus, where the relativistic effects matter, it is a reasonable approximation. The atomic density is expanded in a sum of s-type gaussian functions like:

$$\rho^A(\mathbf{r}) = \sum_i d_i \exp\left(-\alpha_i |\mathbf{r} - \mathbf{R}_A|^2\right) \quad (9.219)$$

The fit coefficients were determined in three different ways by near basis set limit scalar relativistic atomic HF calculations and are stored as a library in the program. Through the variable **ModelDens** (*vide supra*) the user can choose between these fits and study the dependence of the results in this choice (it should be fairly small except, perhaps, with the heavier elements and the HF densities which are not recommended). The individual components of the model potential (eq. 9.217) can be turned on or off through the use of the variable **ModelPot** (*vide supra*).

Van Wüllen has also shown that the calculation of analytical gradients with this approximation becomes close to trivial and therefore scalar relativistic all electron geometry optimizations become easily feasible within the ZORA approach. However, since  $T^{\text{ZORA}}$  is constructed by numerical integration it is very important that the user takes appropriate precaution in the use of a suitable integration grid and also the use of appropriate basis sets! In the case of **OneCenter true** the numerical integration is done accurately along the radial coordinate and analytically along the angular variables such that too large grids are not necessary unless your basis set is highly decontracted and contains very steep functions.

### 9.18.3 The Douglas-Kroll-Hess Method

The Douglas-Kroll-Hess (DKH) method expands the exact relation 9.205 in the external potential  $V$ . In ORCA the first- and second-order DKH methods are implemented. The first-order DKH Hamiltonian is given by

$$\tilde{h}_{++}^{(1)} = E_p + A_p V A_p + B_p V^{(p)} B_p, \quad (9.220)$$

with

$$E_p = \sqrt{c^4 + c^2 p^2}, \quad A_p = \sqrt{\frac{E_p + c^2}{2E_p}}, \quad B_p = \frac{c}{\sqrt{2E_p(E_p + c^2)}} \quad (9.221)$$

At second order, it reads

$$\tilde{h}_{++}^{(2)} = \tilde{h}_{++}^{(1)} + \frac{1}{2} [W_p, O] \quad (9.222)$$

where

$$\{W_p, E_p\} = \beta O, \quad O = A_p [R_p, V] A_p, \quad R_p = \frac{c\sigma p}{E_p + c^2} \quad (9.223)$$

define the second-order contribution. In ORCA, the spin-free part of  $\tilde{h}_{++}^{(2)}$  is implemented.

The occurrence of the relativistic kinetic energy,  $E_p$ , which is not well-defined in position space, makes a transformation to the  $p^2$ -eigenspace necessary. Thus any DKH calculation will start with a decontraction of the basis set, to ensure a good resolution of the identity. Then the non-relativistic kinetic energy is diagonalized and the  $E_p$ -dependent operators calculated in that space. The potential  $V$  and  $V^{(p)}$  are transformed to  $p^2$ -eigenspace. After all contributions are multiplied to yield the (first- or second-order) Hamiltonian, the transformation back to AO space is carried out and the basis is recontracted.

The (spin-free) DKH-Hamiltonians contain all spin-free, relativistic correction terms, e.g. the mass-velocity and Darwin terms. As the potential enters linearly, no scaling or model potential is necessary to introduce the correct behaviour of the energy under a change

$$V \rightarrow V + \text{const.} \quad (9.224)$$

In all these respects the DKH Hamiltonians are much cleaner than the regular Hamiltonians.

### 9.18.4 Picture-Change Effects

Irrespective of which Hamiltonian has been used in the determination of the wave function, the calculation of properties requires some special care. This can be understood in two ways: First of all, we changed from the ordinary Schrödinger Hamiltonian to a more complicated Hamiltonian. As properties are defined as derivatives of the energy, it is clear that a new Hamiltonian will yield a new expression for the energy and thus a new and different expression for the property in question. Another way of seeing this is that through the transformation  $U$ , we changed not only the Hamiltonian but also the wave function. To obtain the property at hand as the expectation value of the property operator with the wave function, we have to make

sure that property operator and wave function are actually given in the same space. This is done through a transformation of either the property operator or the wave function.

In any case, the difference between the non-relativistic and (quasi) relativistic property operator evaluated between the (quasi) relativistic wave function is called the picture-change effect. From what was said above, this is clearly not a physical effect. It describes how consistent the quasi relativistic calculation is carried out. A fully consistent calculation requires the determination of the wave function on the (quasi) relativistic level as well as the use of the (quasi) relativistic property operator. This is obtained through the choice

```
%rel picturechange true end
```

in the `%rel` block. It may be that the (quasi) relativistic and non-relativistic property operator do produce similar results. In this case, a calculation with picture changes turned off (`PictureChange false`) may be a good approximation. This is, however, not the rule and cannot be predicted before carrying out the calculation. It is therefore highly recommended to set `PictureChange true` in all (quasi) relativistic property calculations! Consistent picture-change effects on the DKH2 level have been implemented for the g-tensor and the hyperfine coupling tensor. Using

```
%rel picturechange 1 end
```

only first-order changes on the property operators are taken into account. This reduces the computational cost of course. But since this is in no way a significant reduction, this choice is not recommended.

For magnetic properties, the DKH transformation and consequently the DKH Hamiltonian and the corresponding property operators are not unique. Depending on whether the magnetic field is included in the free-particle Foldy–Wouthuysen (fpFW) transformation carried out in the first step of the DKH protocol or not, two different Hamiltonians result. If the magnetic field is included in the fpFW transformation, the resulting Hamiltonian is a function of the gauge invariant momentum

$$\boldsymbol{\pi} = \mathbf{p} + \mathbf{A}. \quad (9.225)$$

It is therefore gauge invariant under gauge transformations of the magnetic vector potential  $\mathbf{A}$  and thus are the property operators derived from it. This is referred to as fpFW DKH Hamiltonian. If the magnetic field is not included in the FW transformation, the resulting Hamiltonian is a function of the kinetic momentum  $\mathbf{p}$  only and thus is not gauge invariant. The latter Hamiltonian is referred to as fpFW DKH Hamiltonian. A comparison of both Hamiltonians is given in Table 9.13.

Table 9.13: Comparison of the properties of the fpFW and f $\pi$ FW DKH Hamiltonians. For details see Ref. [451].

Criterion	fpFW Hamiltonian	f $\pi$ FW Hamiltonian
Convergence of Eigenvalues to Dirac Eigenvalues	?	yes
1st order is bounded	no	yes
Reproduces Pauli Hamiltonian	no	yes
Gauge invariance	no	yes
Lorentz invariance	no	no

From this Table, it becomes clear that the f $\pi$ FW DKH Hamiltonian is clearly preferred over the fpFW Hamiltonian. To obtain the property operators, it is however necessary to take the derivatives of these Hamiltonians. It turns out that in the case of the hyperfine-coupling tensor, the necessary derivatives produce divergent property operators in the case of the f $\pi$ FW DKH Hamiltonian. This may be due to the unphysical assumption of a point-dipole as a source of the magnetic field of the nucleus. As a physical description of the magnetization distribution of the nucleus is not available due to a lack of experimental data, the magnetization distribution is assumed to be the same as the charge distribution of the nucleus, see Section 9.18.5. This is unphysical as the magnetization is caused by the one unpaired nucleon in the nucleus whereas the charge distribution is generated by the protons in the nucleus. So, physically, the magnetization should occupy a larger volume in space than the charge. This might also be the reason why the resulting finite-nucleus model is insufficient to remedy the divergencies in the f $\pi$ FW hyperfine-coupling tensor. Consequently, the hyperfine-coupling tensor is only implemented in the version resulting from the fpFW DKH Hamiltonian. In the case of the g-tensor both versions are implemented and accessible via the keyword

```
%rel fpFWtrafo true/false end
```

By default, this keyword is set to **true**. A detailed form of the property operators used for the g-tensor and hyperfine-tensors can be found in Ref. [451].

### 9.18.5 Finite Nucleus Model

Composite particles like nuclei have, as opposed to elementary particles, a certain spatial extent. While the point-charge approximation for nuclei is in general very good in nonrelativistic calculations, in relativistic calculations it might lead to nonnegligible errors. A finite-nucleus model is available for all calculations in the ORCA program package. It is accessible from the `%rel` block via

```
%rel FiniteNuc true/false end
```

By default, this keyword is set to **false**. If the keyword is set to **true**, finite-nucleus effects are considered in the following integrals:

- nucleus potential  $V$

- DKH-integral  $V^{(p)}$
- one-electron spin-orbit integrals SOC (also in one-electron part of SOMF)
- electric-field gradient EFG (and thus, as a consequence in the Fermi-contact and spin-dipole terms of the hfc tensor)
- nucleus-orbit integral NUC
- angular-momentum integral l

The finite-nucleus model implemented in ORCA is the Gaussian nucleus model of Ref. [452].

### 9.18.6 Basis Sets in Relativistic Calculations

For relativistic calculations, special basis sets have been designed, both as DKH and ZORA reconstructions of the non-relativistic Ahlrichs basis sets (in their all-electron versions) for elements up to Xe, and as purpose-built segmented all-electron relativistically contracted (SARC) basis sets for elements beyond Xe [5–9]. Their names are "ZORA-" or "DKH-" followed by the conventional basis set name. See section 9.4 for a complete list.

NOTES:

- It is important to recognize that in the one-center approximation (**OneCenter true**) ALL methods can be used for geometry optimization. Several papers in the literature show that this approximation is fairly accurate for the calculation of structural parameters and vibrational frequencies. Since this approximation is associated with negligible computational effort relative to the nonrelativistic calculation it is a recommended procedure.
- The ZORA/RI, IORA/RI and IORAm/RI methods are also done with the model potential. Here we do the integrals analytically except for the XC terms which has clear advantages. However, the RI approximation is performed in the actual orbital basis sets which means that this set has to be large and flexible. Otherwise significant errors may arise. If the basis sets are large (ZORA/RI) and the numerical integration is accurate (ZORA), the ZORA and ZORA/RI (or IORA and IORA/RI) methods must give identical within to  $\mu\text{Eh}$  accuracy.

## 9.19 Approximate Full CI Calculations in Subspace: ICE-CI

### 9.19.1 Introduction

In many circumstances, one would like to generate a wavefunction that is as close as possible to the full-CI result, but Full CI itself is out of the question for computational reasons. Situations in which that may be desirable include a) one wants to generate highly accurate energies for small molecules or b) one wants to sort out a number of low-lying states or c) one wants to run CASSCF calculations with larger active spaces than the about fourteen orbitals that have been the state of the art for a long time.

ORCA features a method that has been termed Iterative-Configuration Expansion Configuration Interaction (ICE-CI). It is based on much older ideas brought forward by Jean-Paul Malrieu and his co-workers in the framework of the CIPSI (an abbreviation for a method with a rather bulky name *Configuration Interaction by Perturbation with multiconfigurational zeroth-order wave functions Selected by Iterative process*) in the early 1970s.

The goal of the ICE-CI is to provide compact wavefunction(s) (e.g. one or several states) close to the full-CI limit at a small fraction of the computational cost. However, ICE-CI itself is not designed to deal with hundreds of atoms or thousands of basis functions. Thus, unlike, say DLPNO-CCSD(T) which is a high accuracy method for treating large systems, ICE-CI is either a highly robust high accuracy method for very small systems or a “building block” for large systems. By itself it can treat a few dozen electrons and orbitals – e.g. *much* more than full CI – but it cannot do wonders. Its scope is similar to the density matrix renormalization group (DMRG) or Quantum Monte Carlo Full CI (QMCFCI) procedures.

ICE-CI should be viewed as a multireference approach. It is self-adaptive and robust, even in the presence of near or perfect degeneracies. It yields orthogonal states (when applied to several states) and spin eigenfunctions. It also yields a density and a spin density.

### 9.19.2 The ICE-CI and CIPSI Algorithms

The general idea of ICE-CI is straightforward: Consider a many-particle state that has at least a sizeable contribution from a given configuration  $\mathbf{n}^0$  (this is a set of occupation numbers for the active orbitals that are  $n_p^0 = 0, 1$  or  $2$  ( $p$  = any active orbital)). By nature of the non-relativistic Hamiltonian only configurations that differ by at most two orbital occupations from  $\mathbf{n}^0$  will interact with it. We can use perturbation theory to select the subset of singles- and doubles that interact most strongly with  $\mathbf{n}^0$  and then solve the variational problem. We can then analyze the CI vector for configurations that make a dominant contribution to the ground state. Say, we single out the configurations with  $C_I^2 > T_{\text{gen}}$ . This defines the “generator” set of configurations. The other configurations are called “variational” configurations. They are treated to infinite order by the variational principle, but are not important enough to bring in their single- and double excitations. In the next iteration, we perform singles- and doubles relative to these general configurations and select according to their interaction with the dominant part of the previous CI vector (truncated to the generators). This procedure can be repeated until no new important configurations are found and the total energy converges (See Figure 9.6).

The described procedure is very similar to Malrieu’s three level CIPSI procedure. One major technical difference, is that ICE is centered around *configurations* and *configuration state functions* rather than *determinants*. A configuration is a set of occupation numbers 0, 1 or 2 that describes how the electrons are distributed among the available spatial orbitals. A *configuration state function* (CSF) is created by coupling the unpaired spins in a given configuration to a given total spin  $S$ . In general there are several, if not many ways to construct a linearly independent set of CSFs. CSFs on the other hand can be expanded in terms of Slater determinants, but there are more Slater determinants to a given configuration than CSFs. For example for a CAS(14,18) calculation one has about  $10^9$  determinants, but only about  $3 \times 10^8$  CSFs and  $3 \times 10^7$  configurations. In the configuration based ICE (CFG-ICE) all logic happens at the level of configurations. That is, it is the relationship between two configurations that determines whether and if yes, by which integrals the CSFs or determinants of two given configurations interact. Since the configuration space is so much more compact than the determinant space substantial computational benefit can be realized by

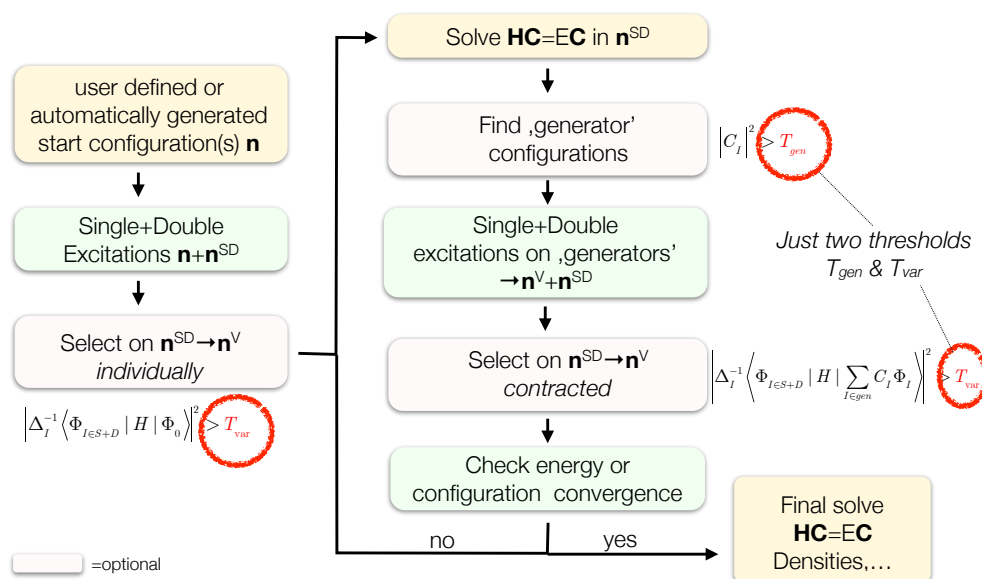

Figure 9.6: Flowchart of the ICE-CI procedure.

organizing the calculation around the concept of a configuration. In general, in CFG-ICE all CSFs that belong to a given configuration are included and all selection quantities are summed over all CSFs of a given configuration before it is decided whether this CSFs is included or not. In the configuration state functions based ICE (CSF-ICE) the logic of generation and selection occurs at the level of individual CSFs and therefore we get rid of the requirement to carry around all the CSFs for a given configuration. This provides substantial gains in the case of molecules containing a large number of transition metal atoms, where each atom contains a high-spin center. In such cases only a few CSFs of a the dominant CFG plays a dominant role and other show negligible contribution to the wavefunction. Finally, in some cases the original determinant based CIPSI procedure could be preferred. Such cases can be handled by the determinant based ICE termed DET-ICE. The three variants of ICE therefore cover all the possible types of multi-reference systems that one encounters in quantum chemistry.

It should be noted that although the procedure contains a perturbative element, the final energy is strongly dominated by the variational energy and hence, for all intents and purposes, the ICE-CI procedure is variational (but not rigorously size consistent – size consistency errors are on the same order of magnitude as the error in absolute energy).

### 9.19.3 A Simple Example Calculations

Let us look at a simple calculation on the water molecule:

```
#
# Check the ICECI implementation
#

! SV

%ice nel 10          # number of active electrons
```

```

norb 13          # number of active orbitals
nroots 1         # number of requested roots
integrals exact # exact 4-index transformation
                # can be set to RI to avoid bottlenecks

icetype  CFGs   # The configuration based ICE-CI
          CSFs   # The CSF based ICE-CI
          DETs   # The determinnat based ICE-CI

Tgen 1e-04      # value for Tgen. Default is 1e-4
Tvar 1e-11      # value for Tvar. Default is 1e-11 (1e-7*Tgen)

etol 1e-06      # energy convergence tolerance
end

* int 0 1
O 0 0 0 0.0    0.000 0.000
H 1 0 0 1.0    0.000 0.000
H 1 2 0 1.0   104.060 0.000
*
```

Let us look at the output:

```

-----
                ORCA Iterative Configuration Expansion
                - a configuration driven CIPSI type approach -
-----

(some startup information)

Integral transformations          ... done ( 0.3 sec)
Making an initial 'Aufbau' configuration ... done
Performing S+D excitations from 1 configs ... done ( 0.0 sec) NCFG=581
Performing perturbative selection ... done ( 0.0 sec)
  # of configurations before selection ... 581
  # of configurations after selection ... 187

'rest' energy (probably not very physical) ... -3.444299e-10

*****
* CIPSI MACROITERATION 1      *
*****
# of active configurations = 187
Now calling CI solver (265 CSFs)
(...)
CI SOLUTION:
STATE 0 MULT= 1: E= -76.0458673135 Eh W= 1.0000 DE= 0.000 eV 0.0 cm** -1
0.95841 : 2222200000000
0.00111 : 2122100001001
...

Selecting new configurations      ...done ( 0.0 sec)
  # of selected configurations ... 187
  # of generator configurations ... 67
Performing single and double excitations relative to generators ... done ( 0.0 sec)
```



```

# of configurations after S+D ... 13174
Selecting from the generated configurations ... done ( 0.1 sec)
# of configurations after Selection ... 3828
Root 0: -76.045867314 -0.000000061 -76.045867375

(etc.)
*****
* CIPSI MACROITERATION 4      *
*****
# of active configurations = 3870

Initializing the CI           ...done ( 0.0 sec)
Building coupling coefficients ...done ( 0 sec)
Now calling CI solver (9611 CSFs)

CI SOLUTION:
STATE 0 MULT= 1: E= -76.0539541874 Eh W= 1.0000 DE= 0.000 eV 0.0 cm**-1
0.95101 : 22222000000000
0.00327 : 2221100001100
...

***** CIPSI IS CONVERGED *****
(one final CI)
*****
** ICECI Problem solved in 7.5 sec **
*****

FINAL CIPSI ENERGIES
Final CIPSI Energy Root 0: -76.053954243 EH

```

From the output the individual steps in the calculation are readily appreciated. The program keeps cycling between variational solution of the CI problem, generation of new configurations and perturbative selection until convergence of the energy is achieved. Normally, this occurs rapidly and rarely requires more than five iterations. The result will be close to the Full CI result.

Let us look at a H<sub>2</sub>O/cc-pVDZ calculation in a bit more detail (See Figure 9.7). The calculation starts out with a single Hartree-Fock configuration. The first iteration of ICE-CI creates the singles and doubles and altogether 544 configurations are selected. These singles and doubles bring in about half of the correlation energy. Already the second iteration, which leads to 73000 selected CSFs provides a result close to the full CI. At this point up to quadruple excitations from the Hartree-Fock reference have been included. It is well known that such quadruple excitations are important for the correct behavior of the CI procedure (near size consistency will come from the part of the quadruple excitations that are products of doubles). However, only a very small fraction of quadruples will be necessary for achieving the desired accuracy. In the first iteration the procedure is already converged and provides 99.8% of the correlation energy, using 0.5% of the CSFs in the full CI space and at less than 0.2% the calculation time required for solving the full CI problem. Hence, it is clear that near exact results can be obtained while realizing spectacular savings.

#### 9.19.4 Accuracy

The accuracy of the procedure is controlled by two parameters  $T_{\text{gen}}$  and  $T_{\text{var}}$ . Since we have found that  $T_{\text{var}} = 10^{-7} T_{\text{gen}}$  always provides converged results, this choice is the default. However,  $T_{\text{var}}$  can be

H<sub>2</sub>O, cc-pVDZ, 1s frozen, 8 electrons, 23 orbitals    T<sub>Gen</sub>=10<sup>-4</sup>, T<sub>var</sub>=10<sup>-11</sup>

	Energy	N(CFG)	N(CSF)	time(sec)
Hartree-Fock	<b>-76.0260966</b>	<b>1</b>	<b>1</b>	<b>2</b>
	1977 CFG's generated, 544 selected			<0.1
Iter=1	<b>-76.2292278</b>	<b>544</b>	<b>805 S+D</b>	<b>0.3</b>
	98717 CFG's generated, 22471 selected			1.1
Iter=2	<b>-76.2412460</b>	<b>22471</b>	<b>73296 T+Q</b>	<b>17.1</b>
	10677 CFG's generated, 23241 selected			2.2
Iter=3	<b>-76.2412769</b>	<b>23241</b>	<b>75705 P+H</b>	<b>20.1</b>
	10677 CFG's generated, 23241 selected			3.3
Iter=4	<b>-76.2412769</b>	<b>23241</b>	<b>75705 S+O</b>	<b>20.1</b>
	<b>99.75% of EC</b>	<b>0.57%</b>	<b>0.4%</b>	<b>83.5 (1 final CI)</b>
				<b>0.18% of FCI</b>
Full-CI	<b>-76.2418240</b>	<b>4065963</b>	<b>18818646</b>	<b>44529.0</b>

Figure 9.7: An ICE-CI calculation on the water molecule in the cc-pVDZ basis (1s frozen)

set manually. It can be reduced considerably in order to speed up the calculations at the expense of some accuracy. Our default values are  $T_{\text{gen}} = 10^{-4}$  and  $T_{\text{var}} = 10^{-11}$ . This provides results within about 1 mEh of the full CI results (roughly speaking, a bit better than CCSDT for genuine closed-shell systems).

During the development of ICE-CI systematic test calculations have been performed using a reference set of 21 full CI energies on small molecules. The convergence pattern of the mean absolute error is shown in Figure 9.8. It is evident from the figure that the convergence of ICE-CI towards the FCI result is very smooth and that high accuracy can be obtained. In fact, the default settings lead to an accuracy of <1 mEh deviation to the full-CI result.  $\mu$ Eh accuracy can be achieved by further tightening. The achieved accuracy relative to accurate coupled-cluster results shows that the accuracy of even CCSDTQ can be surpassed by ICE-CI. The achievable accuracy is only limited by the value of  $T_{\text{gen}}$  and much less so by the value of  $T_{\text{var}}$ . Hence, it is advisable to use a value for  $T_{\text{var}}$  that is essentially converged and control the accuracy of the procedure by  $T_{\text{gen}}$ .

### 9.19.5 Scaling behavior

ICE-CI will break the factorial scaling of the full CI problem and scale polynomially. The actual order of the polynomial scaling is system dependent and accuracy dependent. In order to provide some impression, consider some calculations on linear polyene chains.

The results are displayed in the Figure 9.10. It is evident from Figure 9.10 that ICE-CI breaks the factorial scaling of the full CI problem. In fact, for a thresholds of  $T_{\text{gen}} = 10^{-4}$ ,  $10^{-3}$  and  $10^{-2}$  the observed scalings are approximately  $O(N^8)$ ,  $O(N^7)$  and  $O(N^6)$  respectively. These numbers will obviously be very system dependent but should serve as a rough guide. The calculations become quickly much more expensive if  $T_{\text{gen}}$  is tightened. A rule of thumb is that each order of magnitude tightening of  $T_{\text{gen}}$  increases the computation time by a factor of 10. The above calculations have been performed on a simple desktop computer and it was already possible to solve a CAS(30,30) problem in less than one day of elapsed time using the default thresholds. Large active spaces will require either loosening of the thresholds or large, more powerful machines.

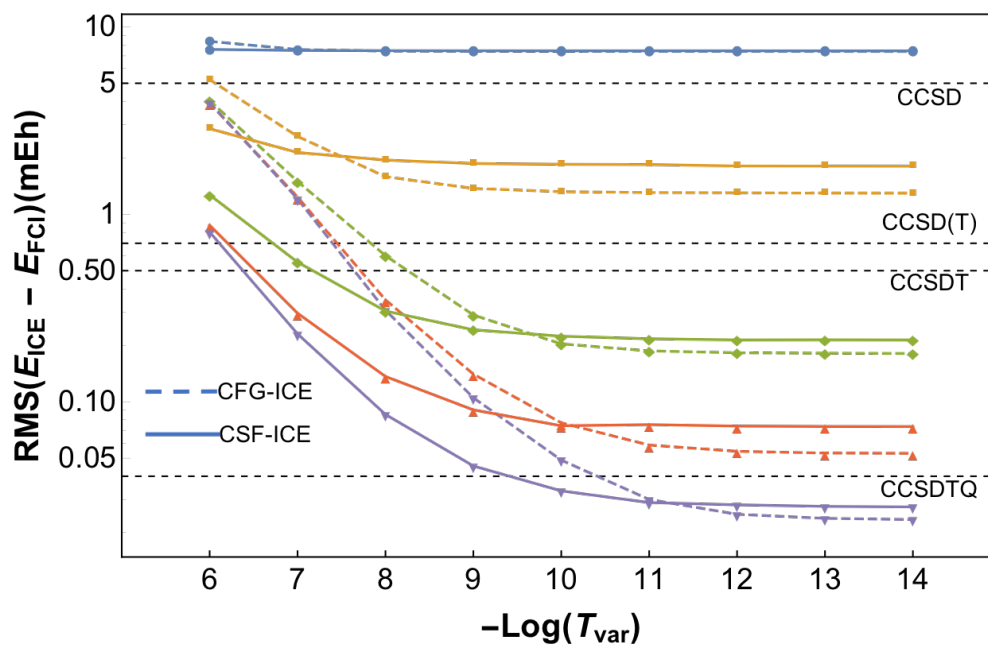

Figure 9.8: Convergence of the ICE-CI procedure towards the full CI results for a test set of 21 full CI energy. Shown is the RMS error relative to the Full CI results. The corresponding errors for various coupled-cluster variants is shown by broken horizontal lines.

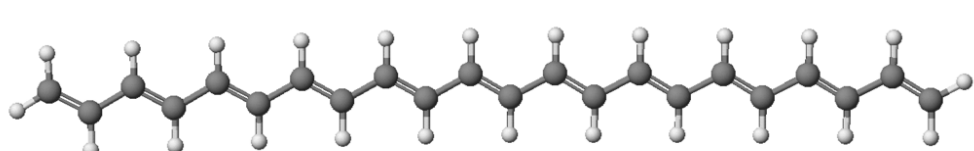

Figure 9.9: Polyene chains used for scaling calculations.

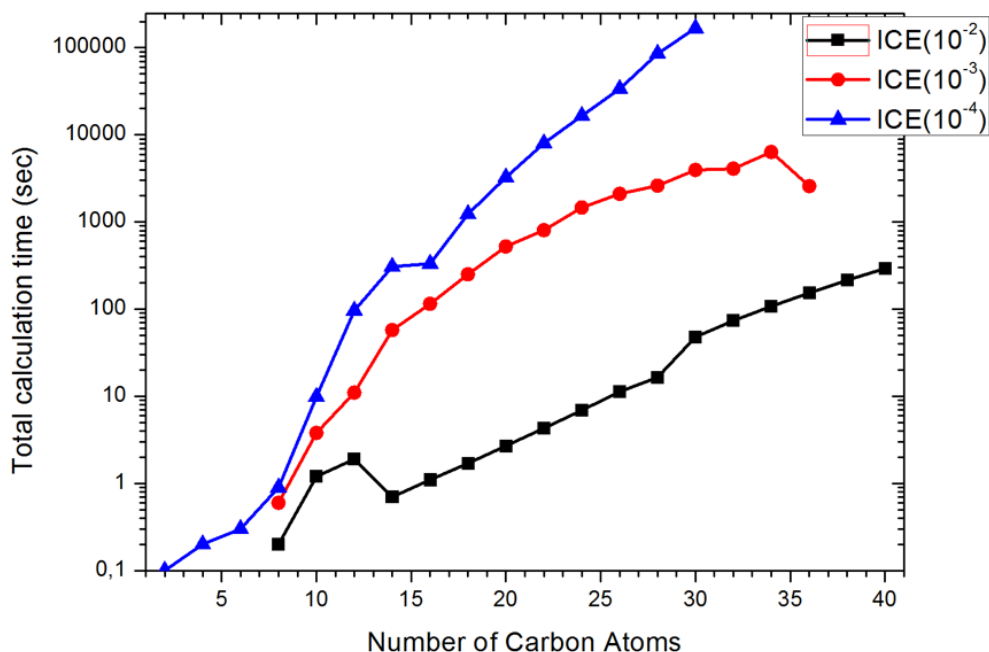

Figure 9.10: Scaling behavior of ICE-CI for linear polyene chains (Full  $\pi$ -electron active space) as a functions of system size for different generator thresholds.

### 9.19.6 Accuracy of the Wavefunction

The accuracy of the many particle wavefunction is not straightforward to check. A reasonable measure, however, is how well it converges towards the exact result for one-electron expectation values. Since every expectation value can be written in terms of natural orbitals of the one-particle density as:

$$\langle \hat{O} \rangle = \langle \Psi | \sum_o \hat{o}(\mathbf{x}_i) | \Psi \rangle = \sum_{pq} D_{pq} \langle \psi_p | \hat{o} | \psi_q \rangle = \sum_p n_p \langle \tilde{\psi}_p | \hat{o} | \tilde{\psi}_p \rangle$$

where  $\hat{o}(\mathbf{x}_i)$  is an arbitrary one-particle operator,  $D_{pq}$  is the density matrix of the ICE-CI wavefunction,  $\tilde{\psi}_p$  are the natural orbitals of the ICE-CI wavefunction and  $n_p$  are their occupations numbers. It is reasonable to take the deviation of the natural orbital occupation numbers as a measure for wavefunction convergence.

For example, we treat the H<sub>2</sub>O/cc-pVDZ problem again. From the results in Figure 9.11 it becomes evident that the ICE-CI wavefunction is fairly accurate. At the default threshold the occupation numbers agree to within  $10^{-3}$  with the full CI reference numbers, which means that expectation values will be of similar accuracy. Interestingly, the largest errors occur in the region of the HOMO-LUMO gap, where apparently all approximate wavefunction approaches tend to depopulate the high lying orbitals too much and put too much electron density in the low lying empty orbitals. From comparison, it is seen, that the CCSD natural occupation numbers for this problem are significantly less accurate. Hence, this is evidence that the ICE-CI wavefunction is properly converging to the right result.

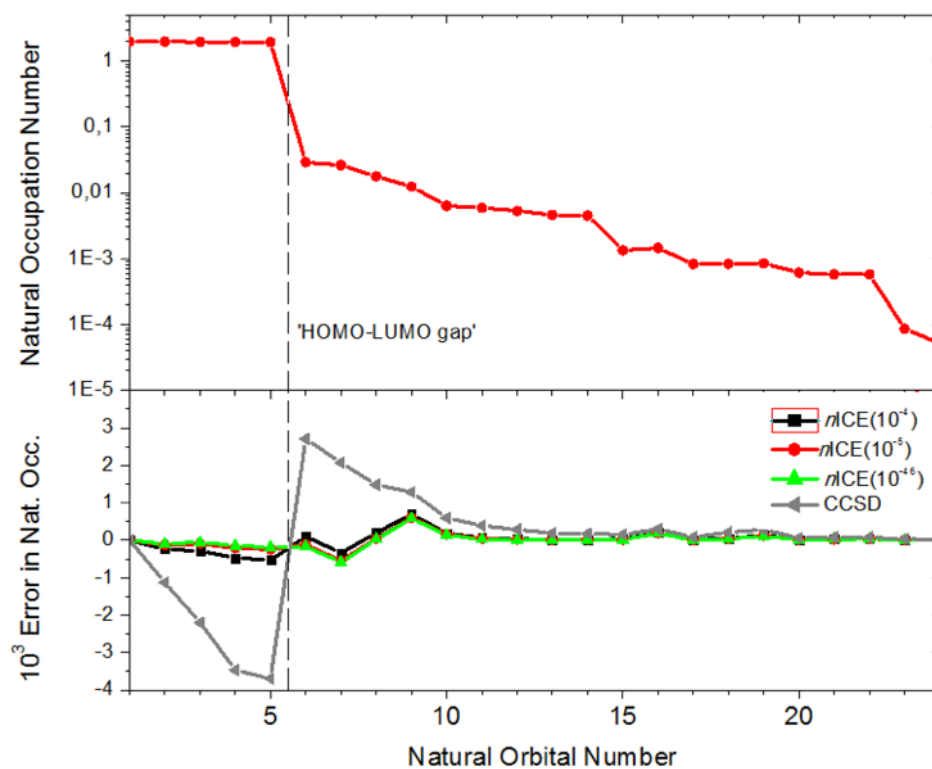

Figure 9.11: Convergence of the ICE-CI natural orbital occupation numbers. The upper panel is showing the Full CI occupation numbers, the lower panel the deviation of the ICE-CI values from these exact values. For comparison, the CCSD natural orbital occupation numbers are also provided.

### 9.19.7 Potential Energy Surfaces

You can use ICE-CI to scan entire potential energy surfaces. In general, the non-parallelity error along a potential energy surface is very small. Thus, ICE-CI yields consistent quality throughout the surface.

For example, let us look at the potential energy surface of the  $N_2$  molecule (Figure 9.12) – a common test case for quantum chemical methods. There are not too many methods that would dissociate the triple bond of  $N_2$  correctly – ICE-CI is one of them. The potential energy surface is entirely smooth and also correctly behaves in the dissociation limit. Near the minimum it is very close to high-level coupled-cluster methods that, however, all fail badly as the bond is stretched.

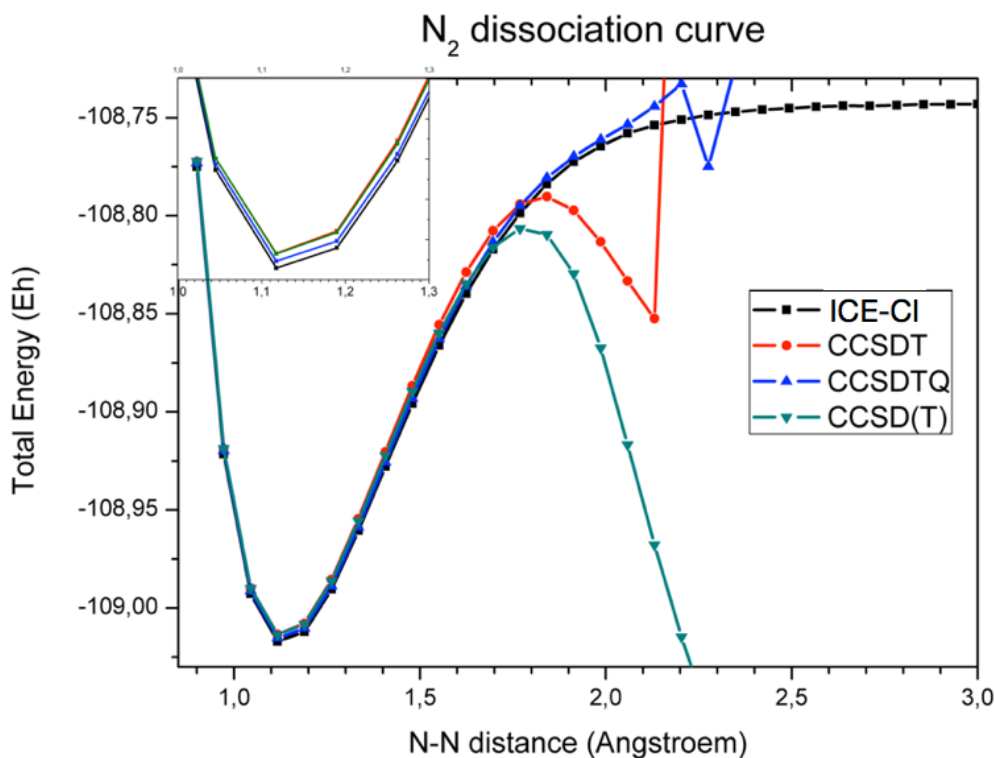

Figure 9.12: Potential energy surface of the  $N_2$  molecule in the SV basis. For comparison higher level coupled-cluster results are also shown.

It is interesting to observe the variations of the ICE-CI wavefunction along the dissociation potential energy surface. As an example, we look at the dissociation curve of  $H_2O$  where both O-H bonds are simultaneously stretched (Figure 9.13). It is seen that the ICE-CI method is extremely parallel to the full CI curve at all distances. Hence, the description of the bond remains consistent, even when Hartree-Fock becomes a bad approximation. The agreement is particularly good if MP2 natural orbitals are used in the ICE-CI procedure. With the default value of  $T_{\text{gen}} = 10^{-4}$  and MP2 natural orbitals the error is consistently below 0.2 mEh. For tighter thresholds, the error is below 0.05 mEh. By contrast, the CCSD(T) method shows relatively large deviations from the full CI results and also behaves very non-parallel as a function of O-H distance.

It is instructive to analyze the ICE-CI wavefunction along the dissociation pathway (Figure 9.14). It becomes apparent that the wavefunction stays compact along the entire surface, even in the dissociation limit, where the weight of the Hartree-Fock wavefunction drops to less than 25%. Even in this drastic limit, the ICE-CI wavefunction consists of only about 60000 CSFs, which is very similar to the size of the wavefunction at

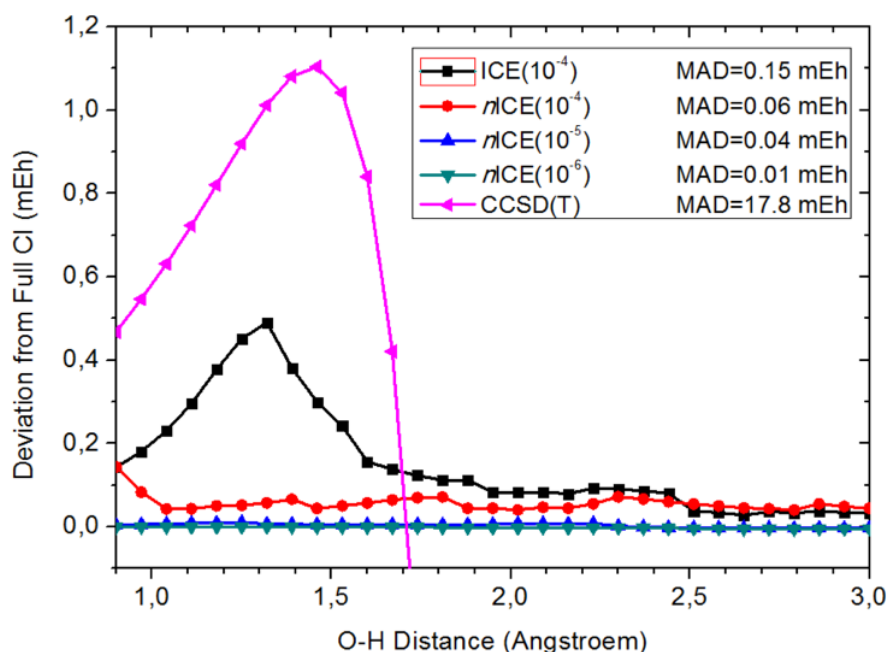

Figure 9.13: Non-parallelity error of ICE-CI for the  $\text{H}_2\text{O}$  molecule in the SV basis. Shown is the deviation from the full CI value as a function of O-H distance (both bonds stretched). For comparison, the CCSD(T) curve is also shown

equilibrium geometry. As the wavefunction becomes more multiconfigurational, the number of generator configurations goes slightly up from the equilibrium value of 77 to a maximum of 118 and finally 112 at dissociation. It is also interesting to note that along the entire dissociation pathway no configuration with more than 8 open shells is generated, which means that no more than quadruple excitations are contained in the ICE-CI wavefunction. The number of iterations required in the ICE-CI procedure also stays constant along the surface at 4 iterations, which impressively shows that a dominant configuration is not necessary for a successful ICE-CI calculation.

### 9.19.8 Excited States

ICE-CI can be used to obtain some insight into excited states starting from no knowledge at all. Of course, the best way to start an excited state calculation is to have some idea which configurations are important for the low-lying states of the system. If this is not the case, an automated procedure is used. The program will first generate an “Aufbau” configuration using the orbitals that are provided on input. Starting from this Aufbau configuration, single excitations at the configuration level are performed and the Hamiltonian is diagonalized for the required number of roots. These roots are then analyzed for the leading configurations and the regular ICE-CI procedure is started from those configurations. For example, look at a calculation on the CN radical. In this case, we know the relevant orbitals and leading configurations for the lowest four roots (a doublet  $\Sigma$  ground state, a doublet  $\Pi$  excited state and a doublet  $\Sigma$  excited state) and hence can provide them in the input file as shown below.

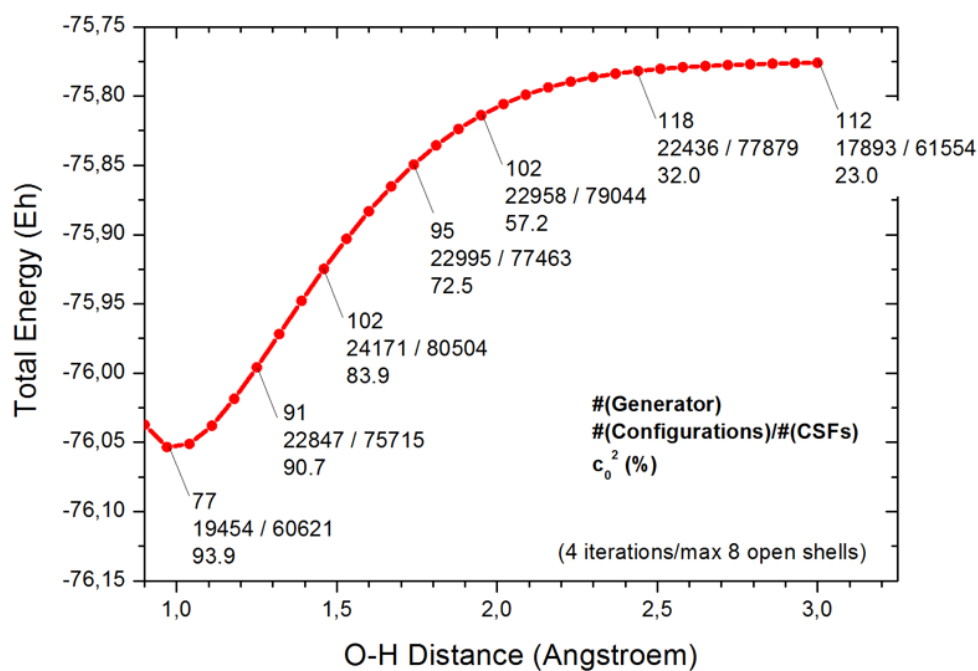

Figure 9.14: Analysis of the ICE-CI wavefunction along the O-H dissociation pathway.

```

#
! cc-pVDZ VeryTightSCF
%casscf nel 7
  norb 4
  nroots 4
  mult 2
  end

%ice nel 9
  norb 26
  nroots 4
  cimode 3
  tvar 1e-11
  tgen 1e-4
  refs { 2 2 2 2 1 }
        { 2 2 2 1 2 }
        { 2 2 1 2 2 }
        { 2 1 2 2 2 }
  end
end

* xyz 0 2
C 0 0 0
N 0 0 1.07
*

```

The result is shown below. The excitation energies are reasonable but not highly accurate due to the limitations of the basis set (experimentally the doublet  $\Pi$  state is at 1.32 eV and the doublet  $\Sigma$  state at 3.22 eV). There is a very slight symmetry breaking in the doublet  $\Pi$  state that arises from the selection procedure.





```

! cc-pVDZ aug-cc-pV6Z/C Auto-ICE
%ice nmin 1.99 nmax 0.01 end

%paras R= 1.0 end

* int 0 1
0 0 0 0 0 0 0
H 1 0 0 { R} 0 0
H 1 2 0 { R} 104 0
*
```

If we scan along the H<sub>2</sub>O dissociation surface one can see that despite changing active spaces, the dissociation curves are smooth and remain fairly parallel to the full CI dissociation curve. Depending on the tightness of the thresholds the active space may change from a small 6 electrons in 5 orbitals to a larger 8 electrons in 7 or 8 orbitals upon dissociation. This is the expected behavior as the  $\sigma$ -antibonding orbital becomes more stable along the bond stretching coordinate. Hence, these results are encouraging in as far as in many situations the program will be able to select a sensible active space without extended input from the user.

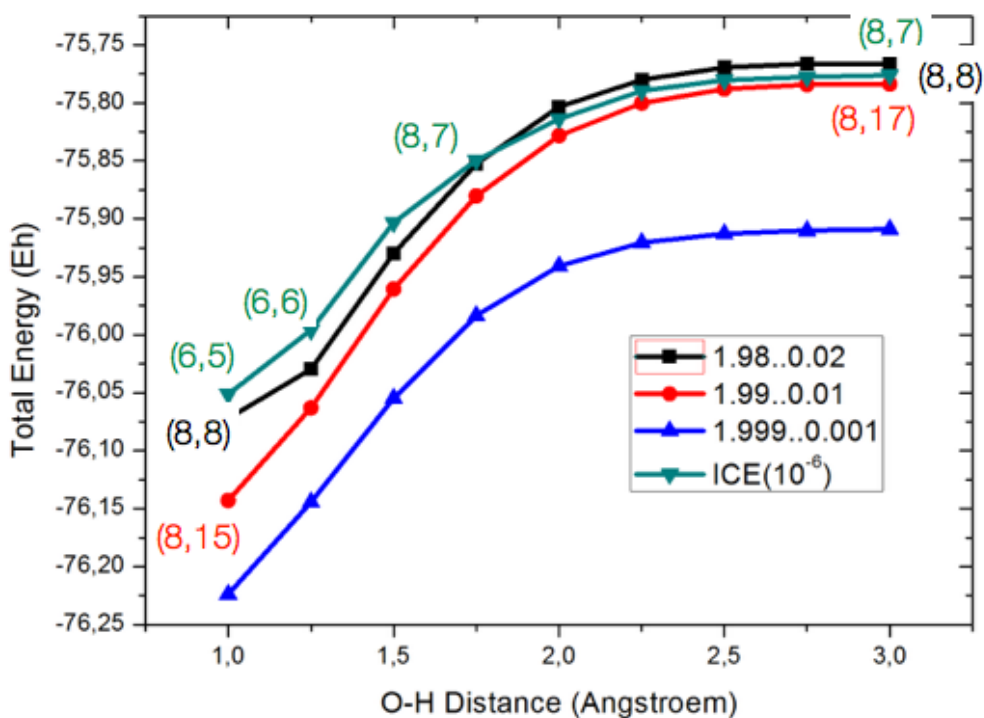

Figure 9.16: Automatic active space selection along the H<sub>2</sub>O dissociation surface. The reference curve (blue triangles) is the ICE-CI method for the full orbital space with the default parameters.

Another place, where automatic selection comes in conveniently is in the calculation of excited states. If there are no user supplied configurations, what happens is that the program will first choose an Aufbau “reference” configuration and then perform all single excitations relative to this configuration. The program will then diagonalize the Hamiltonian over the this set of configurations to create 0<sup>th</sup> order approximations for the chosen number of roots of interest and then initiate the ICE-CI procedure starting from the leading configurations of these states. Here is an example for the benzene molecule:

```

! RHF def2-SVPD def2-SVP/C Auto-ICE
%cclib "/Users/neese/prog_c/orca/cclib/orcacc"
%ice nroots 5
    nmin 1.98
    nmax 0.02
    integrals ri
    end

* int 0 1
C 0 0 0 0.000000 0.000 0.000
C 1 0 0 1.389437 0.000 0.000
C 2 1 0 1.389437 120.000 0.000
C 3 2 1 1.389437 120.000 0.000
C 4 3 2 1.389437 120.000 0.000
C 5 4 3 1.389437 120.000 0.000
H 1 2 3 1.082921 120.000 180.000
H 2 1 3 1.082921 120.000 180.000
H 3 2 1 1.082921 120.000 180.000
H 4 3 2 1.082921 120.000 180.000
H 5 4 3 1.082921 120.000 180.000
H 6 5 4 1.082921 120.000 180.000
*

```

(The %cclib statement is explained below and is not mandatory here). The Auto-ICE procedure comes up with as many as 24 electrons in 19 orbitals, which already is a fairly heavy calculation. The procedure converges in five iterations and provides indeed the correct states: the ground state, the  $^1B_{2u}$  state at 6.4 eV, the  $^1B_{1u}$  state at 8.9 eV and a degenerate  $^1E_{1u}$  state at 10.0 eV. These excitation energies are still in error by about 2 eV relative to experiment, which is mainly due to missing dynamic correlation. However, the correct states and their sequence has been found.

The ICE-CI can be used to find the ground state if the actual ground state is not known. To this end, one simply has to turn off the selection steps. This makes the calculations more expensive, but they will converge to the lowest state. In the example below (again, the H<sub>2</sub>O molecule) we start from a random quintuply excited configuration – the ICE-CI still finds the ground state after four iterations:

```

%ice nel      8
    norb     23
    nroots    1
    tvar 1e-11
    tgen 1e-04
    etol 1e-06

# selection
SelStart false
SelIter  false

# algorithm details
useivos  false
integrals exact
cimaxdim 5 #Davidson expansion space = MaxDim * NRoots
cimode   3

# spatial sym (buggy)

```

```

    irrep 0
    # startup (optional)
    refs { 2 1 0 1 0 2 1 0 1 }
        end
    end
end

```

However, if one wants to converge to an excited state, one should turn on the selection. In the example below (once more the water molecule) one can converge to the second excited singlet state by judicious choice of the start configuration:

```

%ice nel 8
    norb 23
    nroots 1
    tvar 1e-11
    tgen 1e-04
    etol 1e-06
    # selection
    SelStart true
    SelIter true
    # algorithm details
    useivos false
    integrals exact
    cimaxdim 5
    cimode 3
    # spatial sym (buggy)
    irrep 0
    # startup (optional)
    refs { 2 2 1 2 0 1 }
        end
    end
end

```

### 9.19.10 Large-scale approximate CASSCF: ICE-SCF

ICE-CI can be used as a replacement for the CI step in a CASSCF framework. In this way, much larger CASSCF calculations than previously possible can be envisioned. In using the ICE-CI in this way, the active orbitals should be chosen as natural orbitals in order to ensure a proper canonicalization. In general, ICE-CI results will not be invariant with respect to the choice of orbitals. However, in practice we have not found this to be problematic. We refer to this as ICE-SCF.

The use is simple: in the %casscf block choose:

```

%casscf
...
cistep ice
# optional input with refined settings
    ci
    tgen 1e-4 # controls accuracy (default = 1e-4)
    tvar 1e-11 # default = 1e-7 * TGen
    maxiter 100 # number of allowed cycles (default = 64)
    end
end

```

The entire remaining input is the one for standard CASSCF calculations. In this way one can do CASSCF calculations with very large active space in reasonable turnaround times. We have not observed convergence problems that are worse than in the standard CASSCF procedure. The results in Figure 9.17 show that the deviations from regular CASSCF energies are very small. The largest deviation observed for  $C_2H_4$  is on the order of 0.2 mEh, which appears acceptable. Note that the CASSCF tutorial also covers larger examples and excitation energies computed with the ICE-CI as CI solver. As mentioned in the CASSCF section 9.13, some features are not supported for ICE-CI e.g. magnetic properties as well NEVPT2 corrections are not yet available.

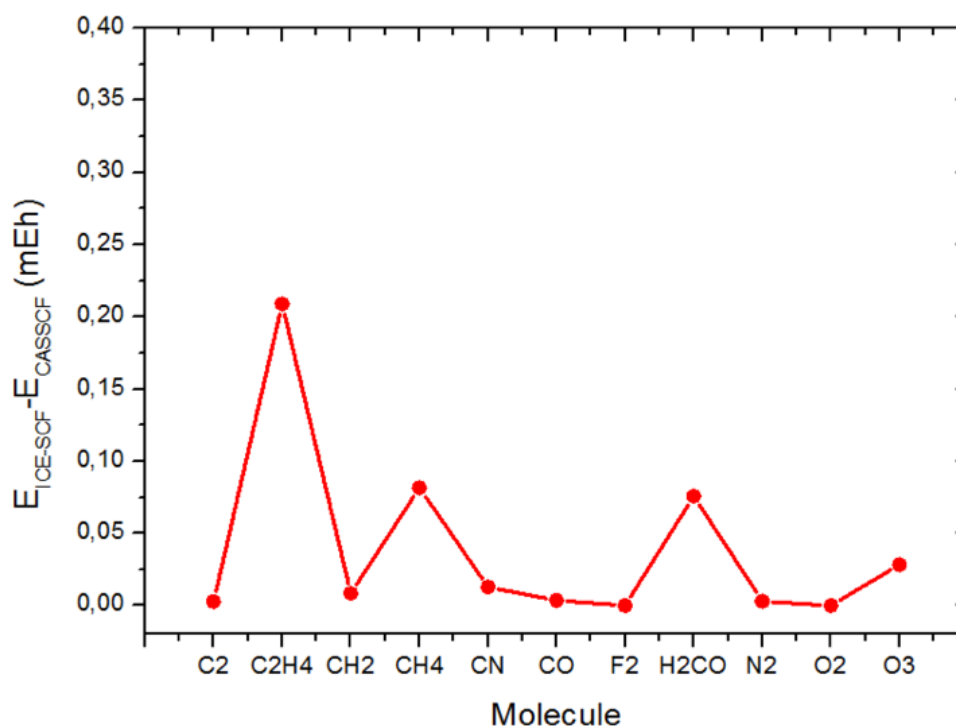

Figure 9.17: Deviations of ICE-SCF from CASSCF energies for a selection of molecules (standard truncation parameters  $T_{gen} = 10^{-4}$  and  $T_{var} = 10^{-11}$ )

Since CASSCF is fully variational, it is possible to optimize geometries with that procedure. It is our experience so far, that the ICE-SCF geometries are virtually indistinguishable from CASSCF geometries (an example is shown in Figure 9.18).

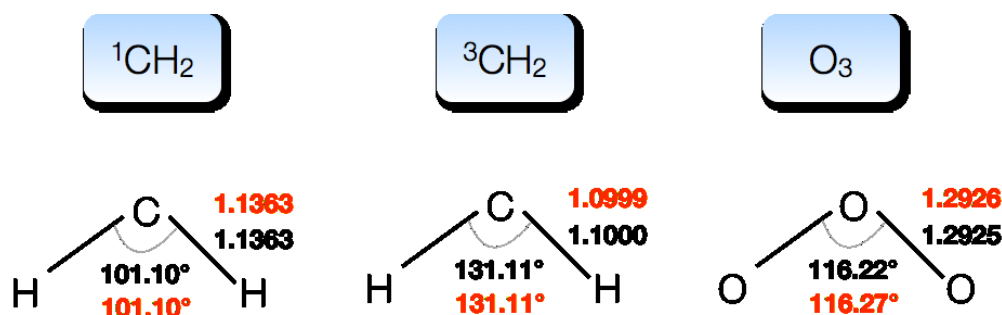

Figure 9.18: CASSCF and ICE-SCF optimized geometries for methylene and ozone (cc-pVDZ basis set, default parameters).

### 9.19.11 The entire input block explained

For completeness, the parameters that can be specified in the input block are summarized below:

```
%ice
nel          8 # number of active electrons
norb         23 # number of active orbitals
nroots       1 # number of roots
mult         1 # requested multiplicity
irrep        0 # requested irrep (buggy :-O)
tgen         1e-04 # generator threshold
tvar         -1e-7 # negative -> 1e-7*tgen
etol         1e-06 # convergence tolerance

# algorithm details
useMP2nat    false # use MP2 natural orbitals
useivos      false # use improved virtual orbitals
useQR0s      false # For UHF: use quasi-restricted MOs?
integrals    exact # exact or ri transformation
cimaxdim     10 # max. size of expansion space in Davidson procedure
cimode       3 # default=accelerated CI, other settings not recommended

# startup configurations(optional)
refs { 2 2 2 2 0 }
      { 2 2 2 0 2 }
      end
end
```

### 9.19.12 A Technical Note: `orca_cclib`

We should finally mention a technical aspect. The CI procedure in ICE-CI is based around the so-called one particle coupling coefficients

$$A_{pq}^{IJ} = \langle I | E_p^q | J \rangle \quad (9.226)$$

where  $A_{pq}^{IJ}$  is a coupling coefficient,  $I$  and  $J$  are configuration state functions (CSFs) and  $E_p^q$  is the spin-free excitation operator that promotes an electron from orbital  $p$  to orbital  $q$ . The values of these coupling coefficients only depend on the logical relationship between the CSFs  $I$  and  $J$  but not on the absolute values of  $I$ ,  $J$ ,  $p$ ,  $q$ . In fact, they only depend on the number of unpaired electrons in  $I$  and the total spin  $S$  that both CSFs refer to. Hence, prototype coefficients can be pre-tabulated. This is normally done in a CI run at the beginning of the run. However, in ICE-CI it may have to be repeated several dozen times and for large numbers of open shells (say 14), the process is time and memory consuming.

In order to ease the computational burden, we have provided a small utility program that tabulates the coupling coefficients for a given total spin  $S$  (rather the multiplicity  $M = 2S + 1$ ) and maximum number of open shells. This program is called `orca_cclib`. It is called like:

```
orca_cclib Mult MaxNOpen
```

It will produce a series of files `orcacc.el.mult.nopen` (electron density coupling coefficients) and `orcacc.sp.mult.nopen` (spin-density coupling coefficients) in the current directory. These files are binary files. They can be copied to an arbitrary directory. You instruct the program to read these coefficients (rather than to recalculate them all the time) by setting the path to this directory:

```
# My Job
! def2-SVP Auto-ICE
%cclib "/user/me/orca/cclib/orcacc"
```

The remaining part of the filename will be automatically added by the program. This option can save humongous amounts of time. The coupling coefficient library needs to be made for the desired multiplicities only once. The practical limit will be 14-16 open shells. If you are running the calculation on a cluster using some submit script, you have to ensure that the provided `cclib` path is accessible from the compute node.

## 9.20 CI methods using generated code

The AUTO CI module is replacement of the `orca.mdci` for cases, where manual implementation of the method would be tedious or practically impossible. The module works with all types of reference wave function available in ORCA, i.e. RHF, ROHF, UHF and CASSCF and offers CI and related methods. At current stage, only the energies are available and all computational modules do run only in serial mode, i.e. no parallelization is implemented. All the methods are implemented in canonical orbital basis and storing all integrals on disk.

### 9.20.1 Introduction

All the theories are obtained by the means of automated programming within the ORCA-AGE (Automated Generator Environment for ORCA). The CI module reads in the SCF wavefunction and optimizes the coefficient of the CI expansion. Conceptually, the module is very similar to `orca.mdci`, therefore the input and output do have a lot in common.

### 9.20.2 Input

All parameters applicable to the `autoci` module are shown below.

```
%autoci
# Algorithm selection
citype      # Type of the CI expansion to be applied (one of following)
  CISD      # configuration interaction with single and double substitutions
  POLYCI    # Polynomial CI
  CCSD      # Polynomial CI of the order 4 for RHF reference
  FICMRCI   # Fully internally contracted MRCI
  FICMRCEPA0 # Fully internally contracted CEPA0
  FICMRACPF # Fully internally contracted ACPF
  FICMRAQCC # Fully internally contracted AQCC
```

```

    FICDDCI3 # FIC-MRCI without the IJAB excitation

    polycidegree 1 # Degree of the polynomial CI expansion (1=CISD, 2~QCISD,
    4=CCSD)

    # converger details
    stol          1e-06 # residue convergence tolerance
    maxiter       50    # maximum number of iterations
    maxdiis       5    # depth of the DIIS memory
    diisstartiter 2    # Apply DIIS starting at iteration 1
    denomopt      # Type of denominator used for update (one of following)
    0             # Orbital energies
    1             # Dyall Hamiltonian
    2             # Full Born-Oppenheimer Hamiltonian

    # CAS settings similar to the CASSCF input
    nel           6     # number of active electrons (for CAS)
    norb          7     # number of active orbitals (for CAS)
    mult          1     # requested multiplicity block
    nroots        1     # number of roots for mult block
    irrep         0     # requested irrep for mult block
    nthresh       1e-6  # Threshold for lin. dependencies in the IC-CSFs basis
    D3TPre        1e-14 # Density truncation in D3
    D4TPre        1e-14 # Density truncation in D4

    # Algorithm details
    maxcore       2000  # Maximum memory limit in MB
    printlevel    3     # Amount of printing
    trafotype     0     # Type of integral transformation
    0             # Full canonical
    1             # Full using RI (RI basis needed)
    2             # Up to three-ext (ibac) using RI
    3             # Up to three-ext (tbac) using RI
    keepints     # Keep the transformed integrals on disk
    useoldints   # Use the transformed integrals found on disk

    # Property calculations
    density       # type of density requested
    NONE          # No density calculation
    LINEARIZED    # Linear part of the density (exact for CISD and POLY-1)

end

```

N.B. In the case of a UHF reference, only the CISD (polycidegree 1) and CCSD (polycidegree 4) methods are available. For a ROHF reference, only CISD (polycidegree 1) and quadratic CCSD (polycidegree 2) calculations can be performed in the current version.

If one wishes to experiment with the module itself and the reference wavefunction stays constant, it is possible to store the transformed MO integrals on disk (keepints) and reuse them (useoldints). The program checks only whether the dimension of the integrals on disk match the problem acutally solved, ie. the user is responsible for valid data.



### 9.20.3 Fully internally contracted MRCI

Starting point for any multireference approach is a reference wavefunction that consists of multiple determinants or configurations state functions (CSFs). In many instances this is the complete active space SCF (CASSCF) wavefunction. In the uncontracted MRCI approach, as implemented in the `orca_mrci` module, the wavefunction is expanded in terms of excited CSFs that are generated by considering excitations with respect to all reference CSFs. The methodology scales with the number of reference CSFs and hence is restricted to small reference spaces. Moreover, the configuration driven algorithm used in `orca_mrci` keeps all integrals in memory, which further limits the overall size of the molecule.

Internal contraction as proposed by Meyer and Siegbahn avoids these bottlenecks. [453, 454] Here, excited CSFs are generated by applying the excitation operator to the reference wavefunction as whole. The fully internally contracted MRCI presented here (FIC-MRCI) uses the same internal contraction scheme as the FIC-NEVPT2 (aka PC-NEVPT2). The entire methodology as well as a comparison with the conventional uncontracted MRCI is reported in our article. [455] The CEPA0, ACPF and AQCC variants are straight forward adoptions. [456] The residue of the FIC-MRCI ansatz

$$R_K = \langle \Phi_{qs}^{pr} | H - E^{CAS} - \lambda E_c | \Psi^{FIC} \rangle,$$

is modified by the factor

$$\lambda = \begin{cases} 1 & \text{MRCI} \\ 0 & \text{CEPA0} \\ \frac{2}{N_e} & \text{ACPF} \\ \frac{1 - (N_e - 3)(N_e - 2)}{N_e \cdot (N_e - 1)} & \text{AQCC} \end{cases}$$

Here,  $E_c$  is the correlation energy and  $\Phi_{qs}^{pr}$  denote the internally contracted CSF that arise from the action of the spin-traced excitation operators on the CAS-CI reference wave function

$$\Phi_{qs}^{pr} = E_q^p E_s^r | \Psi^{CAS} \rangle.$$

In case of ACPF and AQCC the  $\lambda$  factor explicitly depends on the number of correlated electron,  $N_e$ .

The general input structure is similar to the CASSCF e.g. the following example input reads an arbitrary set of orbitals and starts the FIC-MRCI calculation.

```
!def2-tzvp moread allowrhf noiter nofrozencore
%moinp "start.gbw" # could be from CASSCF

%autoci
citype    FICMRCI    # Fully internally contracted MRCI (singles,doubles)
          FICMRCEPA0 # CEPA0 version of FIC-MRCI
          FICMRACPF   # ACPF version of FIC-MRCI
          FICMRAQCC   # AQCC version of FIC-MRCI
          FICDDCI3    # FIC-MRCI without the IJAB excitation

# CAS-CI reference wavefunction
nel 2
norb 2
```

```

mult 1,3
nroots 3,1

nthresh 1e-6 # removal of linear dependencies in the IC-CSFs

# Davidson correction for the FIC-MRCI
DavidsonOpt 0 # none (default)
            1 # Davidson correction
end

```

Currently, the program is capable of computing total energies and vertical excitation energies. More features will be available with future releases. Note that the program is not yet fully parallelized.

## 9.21 Geometry Optimization

ORCA is able to calculate equilibrium structures (minima and transition states) using the quasi Newton update procedure with the well known BFGS update [160–165], the Powell or the Bofill update. The optimization can be carried out in either redundant internal (recommended in most cases) or Cartesian displacement coordinates. As initial Hessian the user can choose between a diagonal initial Hessian, several model Hessians (Swart, Lindh, Almloef, Schlegel), an exact hessian and a partially exact Hessian (both recommended for transition state optimization) for both coordinate types. In redundant internal coordinates several options for the type of step to be taken exist. The user can define constraints via two different paths. He can either define them directly (as bond length, angle, dihedral or Cartesian constraints) or he can define several fragments and constrain the fragments internally and with respect to other fragments. The ORCA optimizer can be used as an external optimizer, i.e. without the energy and gradient calculations done by ORCA.

### 9.21.1 Input Options and General Considerations

The use of the geometry optimization module is relatively straightforward.<sup>18</sup>

```

%method RunTyp Opt # use geometry optimization.
                  #(equivalent is RunTyp=Geom)
end

# or simply "! Opt" in the keyword line

```

<sup>18</sup>But that doesn't mean that geometry optimization itself is straightforward! Sometimes, even when it is not expected the convergence can be pretty bad and it may take a better starting structure to come to a stationary point. In particular floppy structures with many possible rotations around single bonds and soft dihedral angle modes are tricky. It may sometimes be advantageous to compute a Hessian matrix at a "cheap" level of theory and then do the optimization in Cartesian coordinates starting from the calculated Hessian.

```
# details of the optimization are controlled here
%geom
  MaxIter 50 # max. number of geometry iterations
             # (default is 3N (N = number of atoms), at least 50 )
# coordinate type control
coordsys redundant # New redundant internal coords
      redundant_old # old set of redundant internal
                  # coords (molecules might explode)
      redundant_new # New set of redundant internal coords
                  # (includes non-covalent bonds, i.e. H-bonds)
      cartesian # Cartesian coordinates
# transition state (TS) optimization
TS_search EF # Switch on TS search, EF means
             # "eigenvector following"
             # alternatively use "! OptTS"
TS_Mode {M 0} end # Choose the mode to follow uphill in the
                 # TS optimization. {M X}: eigenvector of
                 # the Hessian with X. lowest eigenvalue
                 # (start counting at zero) (default: X=0)
# Instead of a mode choose an internal coordinate strongly
# involved in the eigenmode followed uphill
TS_Mode {B 0 1} end # bond between atoms 0 and 1 or
TS_Mode {A 2 1 0} end # angle between atoms 2, 1 and 0 or
TS_Mode {D 3 2 1 0} end # dihedral of atoms 3, 2, 1 and 0
# add or remove internal coordinates from the automatically
# generated set of redundant internal coords
modify_internal
  { B 10 0 A } # add a bond between atoms 0 and 10
  { A 8 9 10 R } # remove the angle defined
                  # by atoms 8, 9 and 10
  { D 7 8 9 10 R } # remove the dihedral angle defined
                  # by atoms 7, 8, 9 and 10
end
# constrain internal coordinates:
Constraints
  { B N1 N2 value C } # the bond between N1 and N2
  { A N1 N2 N3 value C } # the angle defined by N1, N2
                        # and N3
  { D N1 N2 N3 N4 value C } # the dihedral defined by N1,
                        # N2, N3 and N4
  { C N1 C } # the cartesian position of N1
  { B N1 * C } # all bonds involving N1
  { B * * C } # all bonds
  { A * N2 * C } # all angles with N2 as central atom
  { A * * * C } # all angles
  { D * N2 N3 * C } # all dihedrals with N2 and N3 as
```

```
        # central atoms
    { D * * * * C } # all dihedrals
end
# scan an internal coordinate:
Scan B N1 N2 = value1, value2, N end
    # perform constrained optimizations with varying N1-N2-
    # distance from value1 up to value2 in N steps;
    # works as well for angles (use A N1 N2 N3) and for
    # dihedrals (use D N1 N2 N3 N4)
Scan B N1 N2 [value1 value2 value3 ... valueN] end
    # perform constrained optimizations with N1-N2-distances
    # as given in the list;
    # works as well for angles (use A N1 N2 N3) and for
    # dihedrals (use D N1 N2 N3 N4)
fullScan true # if !ScanTS is requested, fullScan assures
              # that the relaxed surface scan is fully
              # carried out before the TS optimization is
              # started (Default is false)
# fragment optimization:
# 1. all atoms have to belong to a fragment
# 2. you have to connect the fragments
ConnectFragments
    {1 2 C} # constrain the internal coordinates
           # connecting fragments 1 and 2
    {1 2 C N1 N2}# constrain the internal coordinates
                # connecting fragments 1 and 2, the
                # fragments are connected via atoms
                # N1 and N2
    {1 3 0} # optimize the internal coordinates
           # connecting fragments 1 and 3
    {1 3 0 N1 N2}# optimize the internal coordinates
                # connecting fragments 1 and 3, the
                # fragments are connected via atoms
                # N1 and N2
end
# 3. you can constrain the fragment internally
ConstrainFragments # constrain all internal coordinates
    { 1 } # containing only atoms of fragment 1
end
# optimize hydrogens
optimizeHydrogens true
    # in the context of a normal optimization all internal
    # coordinates not involving any hydrogens are constrained
    # in the context of a fragment optimization all internal
    # coordinates involving hydrogens are optimized (also in a
```

```
# constrained fragment)
# freeze the hydrogen positions with respect to the
# heteroatoms
freezeHydrogens true
# invert the defined constraints, i.e. optimize the
# constraints and constrain the remaining coordinates
# this only works for the redundant internal coordinates
# Cartesian coordinates are not affected by invertConstraints
invertConstraints true      # step type control
Step      qn      # quasi-Newton step
          rfo     # Rational function step (Default for !Opt)
          gdiis   # gdiis step
          prfo    # partitioned RFO step (Default for !OptTS)
UseGDIIS  false   # use GDIIS step (in Cartesian optimization)
          # Default is false.
GDIISStart 1.0    # Gradient at which to start GDIIS algorithm
          # (in Cartesian optimization)
GDIISMaxE  10     # number of last steps to use in GDIIS
          # algorithm

# Step size control
MaxStep 0.3 # maximum step length in internal coordi-
          # nates. Default is 0.3 au
Trust -0.3 # Initial trust radius. Default is -0.3 au
          # Trust <0 - use fixed trust radius
          # of size -trust. I.e. -0.3 means fix
          # the trust radius at 0.3
          # Trust >0 - use trust radius update. I.e. 0.3
          # means start with trust radius 0.3 and update
          # the trust radius after each optimization step

# Convergence tolerances. Note that the calculation is
# only converged if all criteria are fulfilled. All
# values given are default values.
TolE 5e-6      # Energy change (a.u.)
TolRMSG 1e-4   # RMS gradient (a.u.)
TolMaxG 3e-3   # Max. element of gradient (a.u.)
TolRMSD 2e-3   # RMS displacement (a.u.)
TolMaxD 4e-3   # Max. displacement (a.u.)
# keyword for frequently used sets of convergence thresholds
Convergence normal # Default
          loose
          tight
ProjectTR false # project translation and rotation
          # default is false. MUST be false for
          # redundant internals
```

end

Keywords for the control of the Hessian (especially important for the TS optimization):

```
# initial Hessian control
  inhess  unit      # unit matrix
          Read      # Hessian in a .hess file (e.g. from
                   # a previous NumFreq run), this command
                   # comes with the following:
          InHessName "filename.hess" # filename of
                                     # Hessian input file

# these only for redundants
  Lindh   # Lindh's model Hessian
  Almloef # Almloef's model Hessian
  Schlegel # Schlegel's model Hessian
  Swart   # Swart and Bickelhaupt's model Hessian

# additional Hessian control for TS optimization
  Calc_Hess true # calculate the Hessian numerically at the beginning
  Recalc_Hess 5  # calculate the Hessian at the beginning
                 # and recalculate it after 5,10,.. cycles
  Hybrid_Hess {0 1 5 6} end # calculates a Hybrid Hessian
                          # exact calculation for
                          # atoms 0, 1, 5 and 6; works also
                          # with Calc_Hess and Recalc_Hess

  NumHess true      # requests use of numerical Hessian

# modification of the internal Hessian
  Hess_Internal
    {A 3 2 1 D 2.0} # define a diagonal Hessian value of
                   # 2 Eh/Bohr2 for the angle between
                   # atoms 3 2 1. This can also be done for
                   # bonds, dihedrals and Cartesian
                   # coordinates.) The Hessian values of
                   # multiple coordinates can be modified
  reset 5 # reset the modified internal Hessian values
          # after 5 cycles

# The following is only recommended
# after a relaxed surface scan
# in this example of the scan coordinate B 1 0;
# "basename.004.xyz" contains the optimized structure
# of the scan step with highest energy
{B 1 0 C}
XYZ1 "scanName.003.xyz" # the xyz-files of the structures
XYZ2 "ScanName.005.xyz" # next to the highest energy point
GBW1 "ScanName.003.gbw" # the gbw-files of the structures
```

```
    GBW2 "ScanName.005.xyz" # next to the highest energy
                          # the gbw-files are optional

end
# Hessian update procedure
Update    Powell
          Bofill # default for TS optimization
          BFGS  # default for geometry optimization
# Hessian modification (only for P-RFO step)
HESS_Modification Shift_Diag # shift the diagonal elements
                    # (default)
                    EV_Reverse # reverse the
                                # diagonal elements

# Minimal value of Hessian eigenvalues (only P-RFO step)
HESS_MinEV 0.0001 # if an absolute Hessian eigenvalue
                  # is smaller than this value, it is
                  # set to HESS_MinEV

# Rebuilding the model Hessian after a number of cycles can
# accelerate the convergence of the optimization
NResetHess 20 # Set the number of geometry steps after which
              # a new model Hessian is built (only with BFGS
              # update)

NStepsInResetHess 5 # since previous steps and gradients are
                    # available, it is possible to include
                    # information about the PES in the
                    # newly built Hessian (via a BFGS
                    # update). This number should be
                    # smaller than NResetHess

end
```

As for parameter scan runs ORCA has some special options that may help to speed up the optimization:

```
%geom UseSOSCF false # switches the converger to SOSCF
                    # after the first point. SOSCF may
                    # converge better than DIIS if the
                    # starting orbitals are good.
                    # default = false

ReducePrint true # reduce printout after the first
                 # point default=true

# the initial guess can be changed after the first
# point. The default is MOREad. The MOs of the pre-
# vious point will in many cases be a very good guess
# for the next point. In some cases however, you may
# want to be more conservative and use a general guess.
OptGuess    = OneElec # the one electron matrix
```

```

= Hueckel # the extended Hueckel guess
= PAtom; # the PAtom guess
= Pmodel # the PModel guess
= MORead # MOs of the prev. point (default)

end

```

## Redundant Internal Coordinates

There are three types of internal coordinates: redundant internals, old redundant internals (`redundant_old`) and a new set of redundant internals (`redundant_new`, with improved internals for nonbonded systems). All three sets work with the same “primitive” space of internal coordinates (stretches, bends, dihedral angles and improper torsions). Only the redundant internals works with one more type of bends in cases where a normal bend would have been approximately  $180^\circ$ . In redundant internal coordinates the full primitive set is kept and the Hessian and gradient are transformed into this – potentially large – space. A geometry optimization step requires, depending on the method used for the geometry update, perhaps a diagonalization or inversion of the Hessian of dimension equal to the number of variables in the optimization. In redundant internal coordinates this space may be 2-4 times larger than the nonredundant subspace which is of dimension  $3N_{\text{atoms}} - 6(5)$ . Since the diagonalization or inversion scales cubically the computational overhead over nonredundant spaces may easily reach a factor of 8-64. Thus, in redundant internal coordinates there are many unnecessary steps which may take some real time if the number of primitive internals is greater than 2000 or so (which is not so unusual). The timing problem may become acute in semiempirical calculations where the energy and gradient evaluations are cheap.

We briefly outline the theoretical background which is not difficult to understand:

Suppose, we have a set of  $n_I$  (redundant) primitive internal coordinates  $\mathbf{q}$  constructed by some recipe and a set of  $n_C = 3N_{\text{atoms}}$  Cartesian coordinates  $\mathbf{x}$ . The B-matrix is defined as:

$$B_{ij} = \frac{\partial q_i}{\partial x_j} \quad (9.227)$$

This matrix is rectangular. In order to compute the internal gradient one needs to compute the “generalized inverse” of  $\mathbf{B}$ . However, since the set of primitive internals is redundant the matrix is rank-deficient and one has to be careful. In practice one first computes the  $n_I \times n_I$  matrix  $\mathbf{G}$ :

$$\mathbf{G} = \mathbf{B}\mathbf{B}^T \quad (9.228)$$

The generalized inverse of  $\mathbf{G}$  is denoted  $\mathbf{G}^-$  and is defined in terms of the eigenvalues and eigenvectors of  $\mathbf{G}$ :

$$\mathbf{G}^- = \begin{pmatrix} \mathbf{U} \\ \mathbf{R} \end{pmatrix}^T \begin{pmatrix} \mathbf{\Lambda}^{-1} & \mathbf{0} \\ \mathbf{0} & \mathbf{0} \end{pmatrix} \begin{pmatrix} \mathbf{U} \\ \mathbf{R} \end{pmatrix} \quad (9.229)$$



Here  $\mathbf{U}$  are the eigenvectors belonging to the nonzero eigenvalues  $\mathbf{\Lambda}$  which span the nonredundant space and  $\mathbf{R}$  are the eigenvectors of the redundant subspace of the primitive internal space. If the set of primitive internals is carefully chosen, then there are exactly  $3N_{\text{atoms}} - 6(5)$  nonzero eigenvalues of  $\mathbf{G}$ . Using this matrix, the gradient in internal coordinates can be readily computed from the (known) Cartesian gradient:

$$\mathbf{g}_q = \mathbf{G}^{-1} \mathbf{B} \mathbf{g}_x \quad (9.230)$$

The initial Hessian is formed directly in the redundant internal space and then itself or its inverse is updated during the geometry optimization.

Before generating the Newton step we have to ensure that the displacements take place only in the nonredundant part of the internal coordinate space. For this purpose a projector  $\mathbf{P}'$ :

$$\mathbf{P}' = \mathbf{G} \mathbf{G}^{-1} = \mathbf{G}^{-1} \mathbf{G} \quad (9.231)$$

is applied on both the gradient and the Hessian:

$$\tilde{\mathbf{g}}_q = \mathbf{P}' \mathbf{g}_q \quad (9.232)$$

$$\tilde{\mathbf{H}}_q = \mathbf{P}' \mathbf{H}_q \mathbf{P}' + \alpha (\mathbf{1} - \mathbf{P}') \quad (9.233)$$

The second term for  $\tilde{\mathbf{H}}$  sets the matrix elements of the redundant part of the internal coordinate space to very large values ( $\alpha = 1000$ ).

### Coordinate steps

A Quasi-Newton (QN) step is the simplest choice to update the coordinates and is given by:

$$\Delta \mathbf{q} = -\tilde{\mathbf{H}}_q^{-1} \tilde{\mathbf{g}}_q \quad (9.234)$$

A more sophisticated step is the rational function optimization step which proceeds by diagonalizing the augmented Hessian:

$$\begin{pmatrix} \mathbf{H}_q & \mathbf{g}_q \\ \mathbf{g}_q & 0 \end{pmatrix} \begin{pmatrix} \Delta \mathbf{q} \\ 1 \end{pmatrix} = v \begin{pmatrix} \Delta \mathbf{q} \\ 1 \end{pmatrix} \quad (9.235)$$

The lowest eigenvalue  $\nu_0$  approaches zero as the equilibrium geometry is approached and the nice side effect of the optimization is a step size control. Towards convergence, the RFO step is approaching the quasi-Newton step and before it leads to a damped step is taken. In any case, each individual element of  $\Delta \mathbf{q}$  is restricted to magnitude **MaxStep** and the total length of the step is restricted to **Trust**. In the RFO case, this is achieved by minimizing the predicted energy on the hypersphere of radius **Trust** which also modifies the direction of the step while in the quasi-Newton step, the step vector is simply scaled down.

Thus, the new geometry is given by:

$$\mathbf{q}_{\text{new}} = \mathbf{q}_{\text{old}} + \Delta\mathbf{q} \quad (9.236)$$

However, which Cartesian coordinates belong to the new redundant internal set? This is a somewhat complicated problem since the relation between internals and Cartesians is very nonlinear and the step in internal coordinates is not infinitesimal. Thus, an iterative procedure is taken to update the Cartesian coordinates. First of all consider the first (linear) step:

$$\Delta\mathbf{x} = \mathbf{A}\Delta\mathbf{q} \quad (9.237)$$

with  $\mathbf{A} = \mathbf{B}^T\mathbf{G}^{-1}$ . With the new Cartesian coordinates  $\mathbf{x}_{k+1} = \mathbf{x}_k + \Delta\mathbf{x}$  a trial set of internals  $\mathbf{q}_{k+1}$  can be computed. This new set should ideally coincide with  $\mathbf{q}_{\text{new}}$  but in fact it usually will not. Thus, one can refine the Cartesian step by forming

$$\Delta\Delta\mathbf{q} = \mathbf{q}_{\text{new}} - \mathbf{q}_{k+1} \quad (9.238)$$

which should approach zero. This leads to a new set of Cartesians  $\Delta\mathbf{x}' = \mathbf{A}\Delta\Delta\mathbf{q}$  which in turn leads to a new set of internals and the procedure is iterated until the Cartesians do not change and the output internals equal  $\mathbf{q}_{\text{new}}$  within a given tolerance ( $10^{-7}$  RMS deviation in both quantities is imposed in ORCA).

## Constrained Optimization

Constraints on the redundant internal coordinates can be imposed by modifying the above projector  $P'$  with a projector for the constraints  $C$ :

$$\mathbf{P} = \mathbf{P}' - \mathbf{P}'\mathbf{C}(\mathbf{C}\mathbf{P}\mathbf{C})^{-1}\mathbf{C}\mathbf{P}' \quad (9.239)$$

$C$  is a diagonal matrix with 1's for the constraints and 0's elsewhere. The gradient and the Hessian are projected with the modified projector:

$$\tilde{g}_q = \mathbf{P}g_q \quad (9.240)$$

$$\tilde{H}_q = \mathbf{P}H_q\mathbf{P} + \alpha(1 - \mathbf{P}) \quad (9.241)$$

## Constrained Fragments Optimization

The constrain fragments option was implemented in order to provide a convenient way to handle constraints for systems consisting of several molecules. The difference to a common optimization lies in the coordinate setup. In a common coordinate setup the internal coordinates are built up as described in the following:

In a first step, bonds are constructed between atom pairs which fulfill certain (atom type specific) distance criteria. If there are fragments in the system, which are not connected to each other (this is the case when there are two or more separate molecules), an additional bond is assigned to the nearest atom pair between the nonbonded fragments. All other internal coordinates are constructed on the basis of this set of bonds. Here, in a second step, bond angles are constructed between the atoms of directly neighbored bonds. If such an angle reaches more than  $175^\circ$ , a special type of linear angles is constructed. In a third step, dihedral angles (and improper torsions) are constructed between the atoms of directly neighbored angles.

If the constrain fragments option is switched on, the set of bonds is constructed in a different way. The user defines a number of fragments. For each fragment a full set of bonds (not seeing the atoms of the other fragments) is constructed as described above. If using this option, the user also has to define which fragments are to be connected. The connection between these fragments can either be user-defined or automatically chosen. If the user defines the connecting atoms N1 and N2, then the interfragmental bond is the one between N1 and N2. If the user does not define the interfragmental bond, it is constructed between the atom pair with nearest distance between the two fragments. Then the angles and dihedrals are constructed upon this (different) set of bonds in the already described fashion.

Now let us regard the definition of the fragment constraints: A fragment is constrained internally by constraining all internal coordinates that contain only atoms of the respective fragment. The connection between two fragments A and B is constrained by constraining specific internal coordinates that contain atoms of both fragments. For bonds, one atom has to belong to fragment A and the other atom has to belong to fragment B. Regarding angles, two atoms have to belong to fragment A and one to fragment B and vice versa. With respect to dihedrals, only those are constrained where two atoms belong to fragment A and the other two belong to fragment B.

### 9.21.2 Transition State Optimization

As transition state finder we implemented the well-established eigenvector following algorithm using a P-RFO step as implemented by Baker [165]. This algorithm is a quasi-Newton like algorithm.

The Taylor series of the energy, truncated after the quadratic term, is:

$$E = E_0 + g_q + \frac{1}{2} \Delta q + H_q \Delta q \quad (9.242)$$

The Newton-Raphson step to get from the actual point to a stationary point is:

$$\Delta q = -H_q^{-1} g_q = \sum -\frac{V_i^+ g_q V_i}{b_i} \quad (9.243)$$

with  $V_i$  and  $b_i$  as eigenvectors and eigenvalues of the Hessian  $H_q$ . This step leads to the nearest stationary point on the PES. This stationary point can be a minimum or a saddle point, according to the curvature of the PES at the actual point.

With a simple shift of the Hessian eigenvalues  $b_i$  in this equation one can guide the step to a stationary point with the required characteristics (Hessian with exactly one negative eigenvalue). The transition state search is separated into two different optimization problems. The energy is maximized along one Hessian eigenmode and minimized along the remaining  $3N - 7(6)$  eigenmodes. We introduce two different shift parameters  $\lambda_p$  and  $\lambda_n$ , where  $\lambda_p$  is the shift parameter for the eigenmode being maximized and  $\lambda_n$  shifts the Hessian eigenvalues of the modes being minimized. This method allows us to maximize along any mode, not only the one with smallest eigenvalue. Starting from two different RFO-matrices for the different optimization problems (see description above) we get for  $\lambda_p$  and  $\lambda_n$ :

$$\lambda_p = \frac{1}{2}b_k + \frac{1}{2}\sqrt{b_k^2 + 4F_k^2} \quad \text{and} \quad \sum_{i \neq k} \frac{F_i^2}{\lambda_n - b_i} = \lambda_n \quad (9.244)$$

whereas  $F_i = V_i^+ g$  is the component of  $g$  along the Hessian eigenmode  $V_i$  and  $\lambda_n$  has to get solved iteratively. The solution for  $\lambda_n$  has to be negative and lower than  $b_2$  (or lower than  $b_1$ , if not the lowest mode is being followed). If the Hessian has more than one negative eigenvalue, these properties might not be fulfilled, and the Hessian would have to be modified. In our implementation the Hessian diagonal elements are either shifted or reversed in such a case.

Once the shift parameters are known the P-RFO step  $h$  is calculated as follows:

$$\Delta q_k = -\frac{\bar{F}_k V_k}{b_k - \lambda_p} \quad \text{and} \quad \Delta q_i = -\frac{\bar{F}_i V_i}{b_i - \lambda_n} \quad \text{with} \quad i = 1 \dots n, \quad i \neq k \quad (9.245)$$

$$\Delta q = \sum_{j=1}^n \Delta q_j \quad (9.246)$$

## ScanTS option

For TS modes of rather local nature (involving only one bond or an angle; no concerted movements over multiple atoms) we implemented the ScanTS feature. Here the user can carry out a relaxed surface scan and a TS optimization in one calculation. After the relaxed surface scan the algorithm chooses the optimized structure of the scan with highest energy as initial guess structure and the two neighbouring structures for the calculation of the second derivative of the scanned coordinate (e.g., if scan step number 4 gives the structure with highest energy, then structure `basename.004.xyz` is the initial guess for the TS optimization; the structures `basename.003.xyz` and `basename.005.xyz` are used for the calculation of the second derivative). Before the first step of the subsequent TS optimization the energies and gradients for all three structures are calculated. The gradients are then transformed to internal coordinates. The diagonal Hessian value of the scanned coordinate is then calculated via finite difference of the internal gradients of the two given structures (003 and 005 in our example).

For the construction of the initial Hessian a model force field Hessian is built up (this Hessian has got only diagonal entries and zeros as off-diagonal elements). The exactly calculated diagonal Hessian value replaces the model force field Hessian entry for the respective internal coordinate.

If the user already performed a regular relaxed surface scan without the subsequent TS optimization, then he can nevertheless use these structures for the same procedure. A relaxed surface scan always gives you the xyz-files and gbw-files of the optimized structures of each scan step. A separate TS optimization can be carried out where the structure with highest energy is the starting structure. Additionally the two files with the two adjacent structures (as explained above) have to be provided (via the Hess\_Internal keyword, see below). Furthermore, the internal coordinate, for which the diagonal Hessian value has to be calculated, has to be given (the previously scanned coordinate). This exact Hessian calculation is only possible for one internal coordinate:

```
%geom
  Hess_Internal
    {B 1 0 C}          # previously scanned coordinate
    XYZ1 "scanName.003.xyz" # the xyz-files of the structures
    XYZ2 "ScanName.005.xyz" # next to the highest energy point
    GBW1 "ScanName.003.gbw" # the gbw-files of the structures
    GBW2 "ScanName.005.gbw" # next to the highest energy
                                # the gbw-files are optional
  end
end
```

Additionally the manipulation of the diagonal Hessian values of the internal Hessian is possible for further internal coordinates, but without an extra calculation. Here the user can just define a value (in Eh/Bohr<sup>2</sup>).

```
Hess_Internal
  {A 3 2 1 D 2.0} # define a diagonal Hessian value of
                  # 2 Eh/Bohr2 for the angle between
                  # atoms 3 2 1
  {B 1 0 D -0.5} # define a diagonal Hessian value of
                  # -0.5 Eh/Bohr2 for the bond between
                  # atoms 1 and 0
end
```

The definition of such Hessian (diagonal) elements is possible for multiple internal coordinates. These just replace the values of the force field model Hessian.

### Hybrid Hessian

We implemented the calculation of a “Hybrid Hessian” as an alternative to the full Hessian calculation for TS optimization. Here only those parts of the Hessian, that are important for the TS optimization, are calculated exactly. For this calculation we define two kinds of atoms: atoms whose couplings with the other atoms are treated exactly (E) and atoms whose couplings are treated approximately (A).

In a first step an Almloef model Hessian is built up in redundant internal coordinates and transformed to Cartesian coordinates. This Hessian gives the second derivative elements for atom pairs A/A. In a second step the second derivative elements between pairs E/E and E/A are calculated numerically as in a numerical frequency calculation:

$$\frac{\Delta E}{\Delta i_B \Delta j_C} = \frac{\Delta E}{\Delta j_C \Delta i_B} = \frac{g_{j,C}^{i,B} - g_{j,C}^{eq.}}{displ.} \quad (9.247)$$

with:

- $i, j$  x-, y- or z-direction
- $B, C$  pairs of E/E, E/A, A/E
- $displ.$  magnitude of displacement
- $g_{j,C}^{eq.}$  force on atom  $C$  in direction  $j$  in current geometry
- $g_{j,C}^{i,B}$  force on atom  $C$  in direction  $j$  after displacement of atom  $B$  in direction  $i$

### Partial Hessian Vibrational Analysis

We implemented the Partial Hessian Vibrational Analysis (PHVA), as published by Li, Jensen in [168], for the analysis of the nature of stationary points of structures obtained with QM/MM optimizations.

```
# PHVA after a QM/MM optimization in the (dispersion-/PC-) field
# caused by the MM-atoms
! NumFreq
%LJCoefficients "temp.LJ" # file with the Lennard Jones
                        # coefficients for dispersion interaction
                        # obtained from last QM/MM run
%pointcharges "temp.pc" # file with the point charges for
                        # electrostatic interaction
                        # obtained from last QM/MM run

#
%freq
    PARTIAL_Hess {0 1 2} # atoms which are "frozen" and which make
                        # the boundary to the MM-system

    end
end
```

#### NOTE

- This procedure should be used for QM/MM optimized structures only to verify the nature of the stationary point and have an estimate of the ZPE.

Here we shortly describe the procedure: In PHVA we divide the system into two parts  $B$  (of size  $n$  atoms) and  $C$  (size  $N - n$ ). Let the atom set  $B$  belong to the region where the chemical change is localized. The Partial Hessian matrix is built up as follows:

$$\begin{pmatrix} K_{BB} & 0 \\ 0 & K_{CC}^\varepsilon \end{pmatrix} \quad (9.248)$$

With:

$$K_{BB} : x, y, z \text{ direction} \quad (9.249)$$

$$K_{CC}^\varepsilon = \begin{pmatrix} \varepsilon & 0 & 0 \\ 0 & \ddots & 0 \\ 0 & 0 & \varepsilon \end{pmatrix}, \varepsilon = 10^{-8} \text{ au}, \quad (9.250)$$

this corresponds to using near-infinite masses for the atoms in  $C$ .

With this procedure we get the following eigenvalue structure:

- Six zero eigenvalues with modes corresponding to translational and rotational motion of the entire molecule.
- $3(N - n) - 6$  small (less than  $1 \text{ cm}^{-1}$ ) eigenvalues with modes corresponding mainly to internal motion within region  $C$ .
- Three eigenvalues (typically less than  $10 \text{ cm}^{-1}$ ) with modes corresponding mainly to motion of region  $C$  relative to region  $B$ .
- $(3n - 3)$  eigenvalues with modes corresponding mainly to relative motion of  $B$  and  $C$  as well as internal motion within region  $B$ .

### 9.21.3 Minimum Energy Crossing Points

The MECP optimization allows the user to optimize to structures where two different potential energy surfaces (PES1 and PES2) cross each other. In this optimization two conditions apply: the energy  $E_1$  of PES1 is minimized while at the same time the energy difference  $(E_1 - E_2)^2$  of both surfaces is minimized. For the implementation we follow in principle the suggestions of Harvey et al. in [167].

For the minimization two different gradients are constructed:

The first gradient chosen for the minimization is

$$\mathbf{f} = \frac{\partial}{\partial q} (E_1 - E_2)^2 = 2(E_1 - E_2) \cdot x_1 \quad (9.251)$$

where  $x_1$  is the gradient difference vector

$$x_1 = \left[ \left( \frac{\partial E_1}{\partial q} \right) - \left( \frac{\partial E_2}{\partial q} \right) \right] \quad (9.252)$$

which is orthogonal to the crossing hyperline near the MECP.

The gradient

$$\mathbf{g} = \left( \frac{\partial E_1}{\partial q} \right) - \frac{x_1}{|x_1|} \left[ \left( \frac{\partial E_1}{\partial q} \right) \cdot \frac{x_1}{|x_1|} \right] \quad (9.253)$$

is orthogonal to  $x_1$ .

Both gradients are combined to yield the effective surface crossing gradient

$$\mathbf{g}_{\text{SC}} = \mathbf{g} + \mathbf{f} \quad (9.254)$$

The crossing hyperline is defined as the  $3N - 7$  dimensional subspace of PES1, which is orthogonal to  $x_1$ . In the MECP optimization we want to find the point of lowest energy within this subspace.

Our calculation of normal modes and force constants for movements along the crossing hyperline differ from the one proposed by Harvey et al. A standard frequency analysis can not be performed, but a similar procedure is applied:

Let us regard the second-order Taylor expansion for the energy of both surfaces near the MECP for a displacement along the crossing hyperline (orthogonal to  $x_1$ ):

$$\mathbf{E}_A = E_{\text{MECP}} + \frac{1}{2} \Delta q^T H_{\text{eff},A} \Delta q \quad (9.255)$$

with:

- $\mathbf{E}_A$  Energy  $E_1$  on PES1 or  $E_2$  on PES2
- $H_{\text{eff},A}$  effective Hessian for PES1 or PES2
- $\Delta q$  displacement along the crossing hyperline

Diagonalization of this effective Hessian gives us the normal modes of the crossing hyperline and thus allows us to decide whether the MECP optimization converged to a minimum in the  $3N - 7$  dimensional subspace of the crossing hyperline.

The procedure for the calculation of the effective Hessian is now as follows: For each of both surfaces the second derivative matrix is calculated. Then the 6 rotations and translations and additionally the direction of the gradient difference vector  $x_1$  (this ensures that movement orthogonal to the crossing hyperline, for which we do NOT satisfy the conditions of a stationary point, is excluded) are projected out from the Hessian matrix.

For MECP optimizations the following options exist:



```

%meep
  SurfCrossOpt true # switches on the MECP optimization
                    # alternatively use: ! SurfCrossOpt
  SurfCrossNumFreq true # switches on the MECP effective Hessian
                        # calculation
                        # alternatively use: ! SurfCrossNumFreq
# separate MO input for the second spin state (PES2)
  moinp "Myfile.gbw"# MO input for PES2
# information on the electronic structure of PES 2
  Mult 3           # multiplicity of PES2
  brokenSym 1,1   # broken symmetry for PES2
# CASSCF options for PES2 (also see the CASSCF chapter)
  casscf_nel 6     # number of active space electrons
  casscf_norb 6    # number of active orbitals
  casscf_mult 1,3  # multiplicities singlet and triplet
  casscf_nroots 4,2 # four singlets, two triplets
  casscf_bweight 2,1 # singlets and triplets weighted 2:1
  casscf_weights[0] = 0.5,0.2,0.2,0.2 # singlet weights
  casscf_weights[1] = 0.7,0.3         # triplet weights
end

```

### 9.21.4 Conical Intersection Optimization

The conical intersection optimization allows the user to optimize to structures where a ground and an excited state structure are degenerate.

ORCA uses a an optimization algorithm in which the gradient difference is projected out of the mean energy gradient.

For conical intersection optimizations the following options exist:

```

%conical
  ConicalIntersectOpt true # switches on the CI optimization
                          # alternatively use: ! CI-Opt
# information on the electronic structure of PES 2
  Mult 3           # multiplicity of PES2 (excited state)
                  # by default the multiplicity of the first (ground)
                  # state is used
  brokenSym 1,1   # broken symmetry for PES2
# TDDFT options for PES2 (also see the TDDFT chapter)
  TDDFT_NROOTS 2  # default 3
  TDDFT_IROOT  1  # default 0
  TDDFT_MAXDIM 5  # default 10
# CASSCF options for PES2 (also see the CASSCF chapter)

```

```

casscf_nel 6      # number of active space electrons
casscf_norb 6     # number of active orbitals
casscf_mult 1,3   # multiplicities singlet and triplet
casscf_nroots 4,2 # four singlets, two triplets
casscf_bweight 2,1 # singlets and triplets weighted 2:1
casscf_weights[0] = 0.5,0.2,0.2,0.2 # singlet weights
casscf_weights[1] = 0.7,0.3         # triplet weights
end

```

NOTE:

- You can use the algorithm for identical as well as different multiplicities. In the latter case, the SurfCrossOpt algorithm can also be chosen.

### 9.21.5 Numerical Gradients

If you want to use numerical instead of analytic gradients you have to use

```
! NumGrad
```

in your input file. Additionally the settings for the numerical differentiation can be changed:

```

%numgrad
  CentralDiff true # You should use two-sided numerical differentiation, but it
                  # is possible to switch to one-sided numerical differentiation.
  DX 0.005        # Increment in Bohr for the differentiation.
  TransInvar true # Take advantage of translation invariance
end
U

```

### 9.21.6 ORCA as External Optimizer

If you want to use only the optimizer of ORCA you have to use

```
! ExtOpt
```

in your input file. All information that you give on the electronic structure is discarded. In each optimization step ORCA writes a file called “extopt.extcomp.inp” with the following format:

```
"N (nr. of atoms)" "calculation requested" "charge" "multiplicity"
atomic nr.(atom1)  x-coord.(atom1) y-coord.(atom1) z-coord.(atom1)
...
atomic nr.(atomN)  x-coord.(atomN) y-coord.(atomN) z-coord.(atomN)
```

example:

9	1	0	1	
6	-7.183647732744		1.832728827744	-0.116462028781
9	-6.344271117689		-0.569555640677	-0.053332293594
9	-6.385938620292		3.010680341363	1.994410067976
9	-9.725973988287		1.760800299423	-0.041860336809
6	-6.281650723853		3.228508119832	-2.541654671259
1	-7.049215894384		2.192752895053	-4.164371259742
1	-7.120030511673		5.123374809616	-2.502306840221
8	-3.579612411580		3.262825146858	-2.485537715188
1	-3.134995715660		4.196025355887	-4.047828323839

NOTE: the coordinates are given in Bohr.

There are two types of calculation:

1. calculate energy and gradient
2. calculate energy, gradient and Hessian

If a Hessian is requested, it should be stored in the ORCA Hessian file format and be named "yourInputFilename.hess".

ORCA then calls a script (that is not distributed with the ORCA binaries):

```
"orca_External  extopt.extcomp.inp  extopt.extcomp.out"
```

Your script starts the energy, gradient (and Hessian) calculation and finally provides the results in a file called "extopt.extcomp.out", which has to be written in the following format:

```
Total Energy
gradient(x) on atom1  gradient(y) on atom1  gradient(z) on atom1
...
gradient(x) on atomN  gradient(y) on atomN  gradient(z) on atomN
```

example:

```
-1.135276876846e+02
-1.1440309000000e-05  3.4584171000000e-05  7.6869048000000e-06
-4.4502217000000e-05  -2.0160150000000e-05  -2.6173594000000e-05
 4.4602423000000e-05  -3.2909087000000e-05  5.6982795000000e-06
 1.0267433000000e-06  4.8892257000000e-05  3.4747651000000e-05
 6.1782365000000e-05  -1.5068760000000e-04  -1.2882830000000e-04
```

```

1.6015783000000e-05  1.6706116000000e-05  2.7475914000000e-05
-4.3605155000000e-06  5.8400200000000e-06  8.8233111000000e-06
-1.1356159000000e-04  1.3847143000000e-04  6.1972832000000e-05
5.0437622000000e-05  -4.0736733000000e-05  8.5971721000000e-06

```

NOTE:

- the energy should be given in Eh, gradients should be given in Eh/Bohr, Hessian values should be given in Eh/Bohr<sup>2</sup>

ORCA then performs the next optimization step, checks for convergence, and if the optimization has not yet converged, it goes on to the next optimization step.

**Gaussian as External Optimizer.** To use the external optimizer from Gaussian in ORCA, the following keywords were provided in the past:

```

%geom
  UseGaussian true # Use the external Gaussian optimizer instead
                  # of the ORCA optimizer.
  GaussianName "GAU" # String defining the name of the Gaussian
                   # optimizer
  GauOptFlags # String indicating the optimization flags
  Gaussian Constraints # List defining the constraints for
                     # the Gaussian optimizer.
end

```

Since the ORCA team got banned by Gaussian in January 2007 we can no longer support these option flags. They have not been removed from the code and may or may not work. If there is trouble with it we can – unfortunately – not offer any help since we do not have access to the Gaussian code any longer.

## 9.22 Frequency calculations - numerical and analytical

The ORCA program package contains the `orca_numfreq` and the `orca_scfhess` modules to perform numerical or analytical frequencies calculations.

The parameters to control these frequency calculations can be specified in the `%freq`-block.

```

%freq

# Flags to switch frequencies calculation on/off

NumFreq   false      # numerical frequencies (available for all methods)
AnFreq    false      # analytical frequencies (available for SCF, MP2)
           # (One of these options has to be set to true,

```

```

# to request a freq calculation)

ScalFreq 1.0 # Scaling factor for frequencies (default = 1.0)
# NOTE: Scaling is applied to the frequencies after they are
# calculated. SCALED frequencies will be stored in the
# .hess file and printed in the output file.
# In the .hess file you have access to the frequency
# scaling factor (see below).

# Flags to control NumFreq calculation:

CentralDiff true # use central differences [f(x+h)-f(x-h)]/2h - or -
# use one-sided differences [f(x+h)-f(x)]/h
Restart false # restart a (numerical) frequency calculation
DX 0.005 # increment h
Increment 0.005 # increment h

Hybrid_Hess {...} end # calculate (numerical) Hybrid Hessian
Partial_Hess {...} end # calculate (numerical) Partial Hessian

# Flags to control AnFreq calculation:

DryRun false # estimate the expected amount of memory needed for
# a total incore and an ondisk calculation (max/min)

Hess2ElFlags
1,2,2,1 end # approximations to be used during Hessian-Calculation
# There are 4 Hess2ElFlags to control the approximation
# used for the following evaluations:
# [0] 2-electron integral derivatives
# [1] Response fock operator
# [2] CPSCF calculations
# [3] 2nd integral derivative contributions
# The Hess2ELFlags can be filled with:
# 0 - exact
# 1 - RI
# 2 - RIJCOSX

# Flags to control subsequent vibrational analysis:

QuasiRRho true # Evaluate Vibrational Entropy with
# Quasi-Rigid Rotor Harmonic Oscillator

CuttOffFreq 1.0 # Threshold for frequencies to be considered
```

```

# in spectra and printout
Temp      298.15 # run the thermochemistry calculations at user defined
# temperatures (max 16 temperatures, separated by ',')
T      290, 292, 295 # same as Temp

end

```

At present, analytical Hessians can be calculated for SCF and MP2 only. However, there are some additional restrictions. Analytical Hessians cannot be performed for

- Double-Hybrid functionals
- meta-GGAs
- RI-JK approximation
- relativistic corrections

The Hess2ElFlags that control the approximations used during the various steps of analytical Hessian calculations are set automatically according to global input flags and accuracy requirements. E.g. 1,2,2,1 is the default setting for RIJCOSX Hessian. The default settings have been tested very carefully.

NOTE: You should only change these flags, if you really know what you are doing.

Here is what you would do, if you ran a frequency calculation and have a .hess file on disk and want to try different scaling factors for the frequencies

```

$frequency_scale_factor
0.90 <<<---- you change this to whatever you want

```

```

orca_vib myjob_scaled_freq.hess

```

The program will then read the Hessian, diagonalize it and apply your scaling factor. Whatever scaling factor was used in the actual input that generated the Hessian is irrelevant since the Hessian is re-diagonalized. To avoid confusion, we recommend that if the goal is to play with the scaling factor, then to leave the scaling factor in the input at 1.0. Nothing bad happens if you don't though.

### 9.22.1 Intrinsic Reaction Coordinate

The Intrinsic Reaction Coordinate (IRC) method finds a path connecting a transition state (TS) with its downhill-nearest intermediates. The implementation in ORCA follows the method suggested by Morokuma and coworkers. [170]

The IRC method follows the gradient of the nuclear coordinates. As the gradient is negligible at a TS, first an initial displacement from the TS structure has to be carried out, based on the eigenmodes of the Hessian, in order to get to a region with nonnegligible gradient. For the initial displacement the eigenvector of the eigenmode with lowest frequency (hessMode=0) is normalized and then scaled by Scale\_Displ\_SD (which by default is chosen such that an energy change of Init\_Displ\_DE can be expected). Two initial displacements, forward and backward, are taken by adding the resulting displacement vector (multiplied with +1 and

-1, respectively) to the initial structure. If the user requests the downhill direction (e.g. from a previous unconverged IRC run), it is assumed that the gradient is nonzero and thus no initial displacement is carried out.

After the initial displacement the iterations of the IRC method begin. Each iteration consists of two main steps, which each consist again of multiple SP and gradient runs:

1. Initial steepest descent (SD) step:

- a) The gradient (grad0) of the starting geometry (G0) is normalized, scaled by Scale\_Displ\_SD, and the resulting displacement vector (SD1) is applied to G0.
- b) Optional (if SD\_ParabolicFit is true): If SD1 increases the energy, a linear search is taken along the direction of the displacement vector:
  - i. The displacement vector SD1 is scaled by 0.5 ( $SD2 = 0.5 \times SD1$ ) and again added to G0.
  - ii. A parabolic fit for finding the displacement vector (SD3) which leads to minimal energy is carried out using the three SP energies (G0, geometry after SD1 and after SD2 step). SD3 has the same direction as SD1 and SD2, but can have a different length.
  - iii. The keyword Interpolate\_only controls whether the length of SD3 has to be in between 0 and the length of SD1. If that is the case, the maximum length is determined by SD1, the minimum length is zero.
- c) At the resulting geometry G1 (G0+SD1 or G0+SD3) the gradient is calculated (grad1).

2. Optional (if Do\_SD\_Corr is true): Correction to the steepest descent step:

- a) Based on grad0 and grad1 a vector is computed which represents a correction to the first SD (SD1 or SD3) step. This correction brings the geometry closer to the IRC.
- b) This vector is normalized, scaled by Scale\_Displ\_SD\_Corr times the length of SD1 or SD3, and the resulting displacement vector (SDC1) is applied to G1.
- c) Optional (if SD\_Corr\_ParabolicFit is true):
  - i. If the energy increases after applying step SDC1, SDC1 is scaled by 0.5 ( $SDC2 = 0.5 \times SDC1$ ), if the energy decreases, SDC1 is scaled by 2 ( $SDC2 = 2 \times SDC1$ ). SDC2 is then added to G1.
  - ii. A parabolic fit for finding the displacement vector (SDC3) which leads to minimal energy is carried out using the three SP energies (G1, geometry after SDC1 and after SDC2 step). SDC3 has the same direction as SDC1 and SDC2, but can have a different length.
  - iii. The keyword Interpolate\_only controls whether the length of SDC3 has to be in between 0 and the length of SDC1. If that is the case, the maximum length is determined by SDC1, the minimum length is zero.
- d) At the resulting geometry G2 (G1+SDC1 or G1+SDC3) the gradient is calculated (grad2).

3. The gradient at the new geometry is checked for convergence.

4. Optional (if Adapt\_Scale\_Displ is true):

- a) If the resulting overall step size is smaller than 0.5 times Scale\_Displ\_SD, Scale\_Displ\_SD is multiplied by 0.5.
- b) If the resulting overall step size is larger than 2 times Scale\_Displ\_SD, Scale\_Displ\_SD is multiplied by 2.
- c) Scale\_Displ\_SD may not become smaller than 1/16 times the initial Scale\_Displ\_SD and not larger than 4 times the initial Scale\_Displ\_SD.

The following keywords are available:

```

! IRC
%irc
  MaxIter    20
  PrintLevel 1
  Direction  both # both - default
              # forward
              # backward
              # down
# Initial displacement
  InitHess   read # by default ORCA uses the hessian from AnFreq or NumFreq, or
              # computes a new one
              # read    - reads the Hessian that is defined via Hess_FileName
              # calc_anfreq - computes the analytic Hessian
              # calc_numfreq - computes the numeric Hessian
  Hess_FileName "h2o.hess" # input Hessian for initial displacement, must be used
              # together with InitHess = read
  hessMode    0 # Hessian mode that is used for the initial displacement. Default 0
  Init_Displ  DE    # DE (default) - energy difference
              # length    - step size
  Scale_Init_Displ 0.1 # step size for initial displacement from TS. Default 0.1 a.u.
  DE_Init_Displ  2.0 # energy difference that is expected for initial displacement
              # based on provided Hessian (Default: 2 mEh)

# Steps
  Follow_CoordType cartesian # default and only option
  Scale_Displ_SD    0.15 # Scaling factor for scaling the 1st SD step
  Adapt_Scale_Displ true # modify Scale_Displ_SD when the step size becomes
              # smaller or larger
  SD_ParabolicFit   true # Do a parabolic fit for finding an optimal SD step
              # length
  Interpolate_only  true # Only allow interpolation for parabolic fit, not
              # extrapolation
  Do_SD_Corr        true # Apply a correction to the 1st SD step
  Scale_Displ_SD_Corr 0.333 # Scaling factor for scaling the correction step to
              # the SD step. It is multiplied by the length of the
              # final 1st SD step

```



```
SD_Corr_ParabolicFit true # Do a parabolic fit for finding an optimal correction
                        # step length
# Convergence thresholds - similar to LooseOpt
TolRMSG 5.e-4 # RMS gradient (a.u.)
TolMaxG 2.e-3 # Max. element of gradient (a.u.)
# Output options
MonitorInternals # Up to three internal coordinates can be defined
  {B 0 1} # for which the values are printed during the IRC run.
  {B 1 5} # Possible are (B)onds, (A)ngles, (D)ihedrals and (I)mpropers
end
end
```

#### NOTE

- For direction=down (downhill) no initial displacement is necessary, and thus no Hessian is needed.

### 9.22.2 Nudged Elastic Band Method

The Nudged Elastic Band (NEB) [457–459] method is used to find a minimum energy path (MEP) connecting two local energy minima on the potential energy surface (PES) and thereby an estimate of the activation energy for the transition. The two minima are referred to as the reactant and product states in the following discussion. The path can have one or more maxima, each one corresponding to a first order saddle point on the energy surface. The NEB method offers an advantage over eigenvector following methods in that it is guaranteed to find saddle points that connect the given reactant and product states. The minimum energy path is often used to represent the reaction coordinate of the transition between the two states. The implementation of the NEB method in ORCA is described in detail in the article by Ásgeirsson et. al. [171].

The user needs to specify the reactant and product state configurations. The reactant state is inserted into the regular ORCA input file while the product state should be in a separate .xyz file. The reactant and product state configurations should be optimized *a priori* by relaxing to energy minima on the PES, see section 8.2.1. This can also be achieved via the 'preopt\_ends' keyword. It is important to carefully prepare the reactant and product states such that the position (or index) of the atoms is the same in the two configuration files, i.e. there should be one-to-one mapping between the reactant and product configurations. The discretized path between the two minima is represented by a set of configurations of the atoms that are referred to as images of the system. The number of intermediate images between the end points is specified by the user. The general rule of thumb is to include at least 5 intermediate images per energy maximum in order to obtain a high enough resolution of the path and the saddle point. However, calculations can often converge and give accurate results with fewer images but complex paths with multiple maxima or long tails require more images. During an NEB calculation the intermediate images are iteratively shifted towards the MEP using the component of the atomic force that is perpendicular to the current path as estimated from the tangent to the path at each image. The end point images are kept fixed. In each step of the iterative process, the energy and atomic forces of each intermediate image need to be computed. One of the main advantages of the NEB method is that the calculations of the images are carried out in parallel, where the electronic structure computations can be distributed over multiple processors (see discussion below for more details on the parallelization). While the CPU time is proportional to the number of images, the number of

iterations needed for convergence to the MEP can become smaller when more images are included in the discrete representation of the path.

The tangent to the path at each image can be estimated in two ways, either by the original method [458] or by the more numerically stable improved [459] estimate (default option). In the former, the tangent at an image is taken to be parallel to a line segment connecting the two adjacent images. In the improved tangent estimate, the line segment from the current image to the adjacent image with higher energy is used, except for the highest energy image where an energy-weighted average of the two line segments to adjacent images is used.

### 9.22.2.1 Spring forces

In order to control the distribution of the images along the path, fictitious spring forces are included [458]. The magnitude of the spring forces is controlled by spring constants that are typically taken to be within the range of  $0.01 \text{ Eh/Bohr}^2$  to  $1.0 \text{ Eh/Bohr}^2$  (the default is  $0.1 \text{ Eh/Bohr}^2$ ). If the spring constants are chosen to be the same for all pairs of adjacent images, the images will be equally distributed along the path. However, it is also possible to choose energy-weighted spring constants so as to increase the density of images in the higher energy regions [460]. This will typically improve the tangent estimate in the barrier region and hence stabilize the calculations. The inclusion of energy-weighted springs can be important in reactions where the energy barrier is narrow and/or the pathway is characterized by a long 'energy tail', e.g., in rearrangements or dissociation reactions. The choice of spring constants will affect the behaviour of a calculation, especially the number of iterations needed to reach convergence. Three different formulations for spring forces are available in ORCA 4.2. These are referred to as the original [458], distance [459] and ideal [461] spring forces. The original spring forces are estimated by a spring acting on each degree of freedom in the adjacent images. The density of images then tends to increase in the higher energy regions when used in tandem with the improved tangent estimate. The distance based spring forces are based on the straight-line distance between the adjacent images. For ideal springs each image is assigned an ideal position along the path based on a linear interpolation of the current location of the images and the individual images interact with the ideal locations via spring forces. The ideal springs are currently not implemented to work with energy weighted spring constants. Both the ideal and distance type springs are well-suited to enforce an even distribution of images along the path.

While only the component of the spring force parallel to the path is included in an NEB calculation (by default) the user can choose to include a fraction of the spring force acting perpendicular to the path to stabilize the calculations, where the perpendicular component of the spring force serves to straighten out the path. This can be useful for complex pathways with multiple energy extrema. Alternatively, the user can choose to use the modified DNEB method [462, 463]. The inclusion of the perpendicular component of the spring force is always accompanied by a switching function that is used to scale it according to (i) convergence to the MEP (the 'tan' function) [463] (ii) the angle between adjacent images (the 'cos' function) [458] or a combination of both. The inclusion of the perpendicular spring force can help to reduce the number of iterations and eliminate kinks on the path. It may also prevent the images from converging on the true MEP.

### 9.22.2.2 Optimization and convergence of the NEB method

The effective force used in a standard NEB calculation is the sum of the atomic force component perpendicular to the path and the spring force component parallel to the path. As mentioned above, a scaled perpendicular component of the spring force can also be included. The effective force is used to bring the images to the MEP using a given optimization technique. Three optimization methods for NEB calculations are currently implemented in ORCA: velocity projection optimization (VPO) [458], fast inertial relaxation engine (FIRE) [464] and L-BFGS [465]. VPO and FIRE are more robust for regions that are far from the MEP, while L-BFGS converges faster when the images are close to the MEP. FIRE and VPO both have a local and global implementation. In the former, all images are treated individually when taking an optimization step, while in the latter the whole band is treated as a single point. In the implementation of both methods, a maximum is set on the magnitude of the allowed displacement in a single iteration. If the maximum displacement of any coordinate exceeds this value, the whole displacement is scaled down accordingly. The number of steps stored in the L-BFGS optimization for the construction of the approximate Hessian matrix can be adjusted by the user. The configuration of each image after each iteration is written to a '\_trj.xyz' file (see file: `basename_MEP_ALL_trj.xyz`). This file is useful for troubleshooting non-convergent calculations.

The convergence of the intermediate images is gauged from the maximum force component as well as the root-mean-square of the force that acts perpendicular to the path. When the atomic force on the images perpendicular to the path becomes zero, the images lie on the MEP. A typical value of the tolerance for the maximum component of the atomic force perpendicular to the path is  $1 \cdot 10^{-3}$  Eh/Bohr. Typically the tolerance for the root-mean-square value is chosen to be smaller by a factor of 1/2 or 1/3. Sometimes a tighter tolerance for the maximum component of the force is needed, for example  $5 \cdot 10^{-4}$  Eh/Bohr or even  $2 \cdot 10^{-4}$  Eh/Bohr.

### 9.22.2.3 Climbing image NEB

In order to make the highest energy image converge rigorously on the (highest) maximum along MEP, the climbing image variant of the NEB method (CI-NEB) can be used. After the magnitude of the atomic forces perpendicular to the path drop below a given user supplied threshold specified by the keyword 'tol\_turn\_on\_ci', the highest energy image is converted to a climbing image. It is often most efficient to initiate the climbing image early or even from the start of the NEB calculation. This applies when using the VPO optimization method. For L-BFGS it is recommended to start CI-NEB when the path has partially converged to the MEP, e.g., around 0.01-0.02 Eh/Bohr. The effective force acting on the climbing image is transformed in such a way that it climbs uphill in energy along the tangent to the path and downhill in the perpendicular direction. That is, the energy is maximized with respect to one degree of freedom corresponding to the direction of the tangent while the energy is minimized with respect to all other degrees of freedom. The effective force on the climbing image does not include any spring force and the density of images then becomes different on either side of the climbing image. As long as the tangent estimate is accurate enough the climbing image will converge rigorously to the point of highest energy along the path. If there are two or more maxima in the energy along the MEP it is possible that the image near the highest maximum is not chosen as the climbing image at an early stage of the NEB calculation. Then, later on the choice of the climbing image can be switched automatically. Also, for barrierless reactions, the climbing image is not turned on. The atom coordinates of the climbing image (in a CI-NEB calculation) or the highest energy image (in an NEB calculation) are written to files '\_NEB-CL\_converged.xyz' and '\_NEB-HEL\_converged.xyz', respectively, when a calculation has successfully completed.

The convergence of a CI-NEB calculation can either be gauged by monitoring the forces on all images or only on the climbing image. The root-mean-square and maximum magnitude of the maximum absolute atomic force component are monitored. When gauging the convergence of all images in a CI-NEB calculation it is typically acceptable to converge the regular images more loosely than the climbing image. By default, the tolerance for the regular images is a factor of 10 larger than that of the climbing image. This scaling of the tolerances is a parameter that can be set by the user. Typically for a tight convergence to the saddle point, the tolerance threshold for the maximum magnitude of an atomic force component of the CI is set to  $5 \cdot 10^{-4}$  Eh/Bohr.

#### 9.22.2.4 Useful output

After each iteration, the energy profile along the path is obtained by making a piecewise cubic polynomial interpolation using both the energy and the atom forces acting along the path [459]. The interpolation can reveal important information about the MEP in locations between the intermediate images. The interpolation is written to the file 'interp' (see file: `basename.interp`) in each step of the optimization. Moreover, as NEB and CI-NEB calculations can be quite computationally demanding and in order to properly analyze what may have gone wrong in such a calculation, the user can inspect the '.log' file, which includes information about the type of calculation, energy, length of the path, spring forces, atomic forces etc. A couple of scripts have been prepared to aid the user in the analysis of NEB calculations and are distributed on the orca input library site [466].

#### 9.22.2.5 Free end NEB

The free-end NEB variant allows the end points to be optimized simultaneously with the band. Three variants of free-end NEB have been included in ORCA. The end point images can be constrained to move along the same (or separate) energy isocontour [467, 468], according to the atomic force acting perpendicular to the path or the full atomic force.

#### 9.22.2.6 zoomNEB

A new variant of the NEB method has been included, the zoomNEB (zNEB). The objective of a zNEB calculation is to locate the saddle point accurately with better resolution than in regular CI-NEB calculations. In the first step, a CI-NEB calculation is carried out and partially converged towards the MEP. Then a zoom-region is selected, either by a constant manual offset from the CI or by an energy-argument. In the latter, the zoom-region is selected in such a way as to include a pre-defined fraction of the barrier. The objective of the selection of the zoom-region is to bracket the saddle point region. Once the zoom-region has been selected, the path is parametrized, interpolated and a new set of images is distributed along the zoom-region. The number of moveable images redistributed is the same as the number of moveable images in the previous CI-NEB calculation. Finally, a second CI-NEB calculation is started. However, in the second CI-NEB calculation, the end-point images are now optimized simultaneously with the intermediate images, where the effective force is only defined as the atomic force acting perpendicular to the path. This will ensure that the end points of the second CI-NEB calculation will converge to the MEP as well.

### 9.22.2.7 NEB-TS

A combination of CI-NEB and EF (eigenvector-following) methods is offered by the NEB-TS implementation. This is an efficient method for finding the highest energy saddle point on a path connecting a given reactant and product state. Here the CI-NEB method is first used to get a reasonable initial guess for the saddle point configuration from which an EF saddle point search is initiated. The optimization of the images along the MEP is halted once the climbing image is converged well enough. The TS optimization is carried out in internal coordinates using the eigenvector following method implemented in ORCA. The tangent estimate at the highest energy (preferably climbing) image is used to set up the TS optimization as well as information from the NEB calculations, a Hessian matrix does not need to be calculated.

### 9.22.2.8 Generation of the initial path

One of the most important aspects of any NEB or CI-NEB calculations is the generation of the initial path connecting the reactant and product states. The recommended method is the image-dependent pair potential (IDPP) method [469]. The alternative and simpler method is linear interpolation in Cartesian coordinates. In either case, the user should always inspect the initial path (see file: `basename_initial_path_trj.xyz`) to make certain that it is indeed reasonable. The linear interpolation may result in overlap of atoms leading to large, initial, atomic forces and divergence in the SCF cycles. The IDPP method interpolates pairwise distances between neighboring atoms to generate an objective function. Then, a path is generated to match those distances as closely as possible. Since there are many more pairwise distances than atom coordinates, the initial path is found by minimizing the sum of squared deviations [470]. The IDPP generated path avoids the overlap of atoms and can also generate a path that is generally closer to the MEP than the linear interpolation [469]. The IDPP path is obtained from an NEB calculation using the IDPP objective function, but this calculation requires little computational effort since it does not require any electronic structure computations. Note that it is possible the initial path breaks covalent bonds and is therefore far from the optimal MEP, so the user should always inspect the initial path before starting an NEB calculation. The user can adjust the settings of the IDPP calculations using the 'idpp' related keywords, but the default values should suffice for most applications. Note that the units of the IDPP are in Ångströms instead of atomic units.

The user may have a preconceived notion of a reasonable saddle point configuration or have an estimate of the path from a calculation carried out at a lower level of theory. The initial path can be generated in such a way as to include an intermediate configuration as one of the images using the 'NEB.TS\_XYZFile' keyword. Since this image will be optimized along with the other intermediate images during the NEB calculation the guess does not have to be accurate.

If inspection of the initial path reveals problems, e.g., unnecessary bond breaking, it is often a good idea to insert a reasonable configuration into the initial interpolation to avoid such problems. Moreover, if an NEB calculation is unable to converge to the MEP (or saddle point) with the given maximum number of iterations, the user can restart the calculation from the 'allxyz' file (see file: `basename_MEP.allxyz`) which is written to the disk after each iteration during the optimization. Note, when starting an NEB calculation from an output from a previous CI-NEB calculation and vice-versa the band may require a few iterations to adjust the distribution of images to achieve the desired distribution, depending on the selected spring type and the choice of NEB method.

If the system can be modeled reasonably well using the GFN-xTB method, another possible choice is the generation of an initial path on XTB level (keywords 'XTB1' or 'XTB2' for GFN-xTB [363] or GFN2-xTB [363]). In this case the initial path on IDPP level is refined using an NEB calculation on the chosen XTB level. If this NEB run is successful, the entire MEP on XTB level is used as the initial path. If the NEB run on XTB level is not successful, the initial path on IDPP level is used instead.

Another keyword that makes use of the XTB method is the 'XTBTS' keyword ('XTB1TS' or 'XTB2TS'). In this case the initial path on IDPP level is refined using an NEB-CI calculation on XTB level. If the NEB-CI run is successful, the resulting CI structure is chosen as TS guess structure, and the final initial path is generated using an IDPP path from reactant to TS guess and from TS guess to product. If the NEB-CI run on XTB level is not successful, the initial path on IDPP level is used instead.

#### 9.22.2.9 Removal of translational and rotational degrees of freedom

For NEB and CI-NEB calculations of molecular systems it is important to project out the six (or five in the case of linear molecules) degrees of freedom corresponding to the global rotation and translation of the system. This can be done either at the start of a calculation or for each optimization step. For the latter, in each step, the center-of-geometry of each image is translated to origin and a rotational matrix is constructed using the quaternion approach [471]. The rotation matrix is applied to the latter configuration as to minimize the root-mean-square deviation between the two configurations. Depending on whether a fixed center is used, the images are either kept in that place or transferred back to their original position. This procedure is repeated for any pair of adjacent images in each step of the optimization. The net effective NEB force is set to zero. [472]

#### 9.22.2.10 Reparametrization of the path

One way to stabilize and sometimes improve the efficiency of an NEB or CI-NEB calculation is to enable redistribution of the images along the path every  $N$  iterations. The path is interpolated using either a linear or cubic polynomial fitted to both the coordinates and the tangent to the path, and the images are then distributed evenly along the interpolated path. Both  $N$  and the type of interpolation are specified by the user. The cubic interpolation method should be better in calculations where the resolution of the path and hence the estimate of the tangent is good, while the linear interpolation is generally more robust as it does not depend on the tangent. From experience, this reparametrization often stabilizes and improves calculations employing the L-BFGS optimization method, while it does not have as large an effect on calculations employing VPO.

#### 9.22.2.11 Important warning messages

Some tests are carried out during the optimization in order to detect problems on the fly. The angle between the two straight lines going through an image and its neighbors on each side is calculated. If the angle becomes large e.g. exceeding  $90^\circ$  the estimate of the tangent has likely become inaccurate and a better resolution of the path is required. If the angle is close to  $180^\circ$  the ordering of the images may have become incorrect. Especially in the latter case, it may be a good choice of action to terminate the calculation and include a larger number of intermediate images in the subsequent calculation. Some information from the calculation, e.g. a guess for the saddle point, could be incorporated in the new calculation.

Another issue is the identification of an intermediate minimum along the path. If an intermediate minimum is observed in  $M$  subsequent iterations ( $M$  is supplied by the user) a warning is issued to the user that a possible intermediate minimum may exist along the path. It is a good idea to check the status of the calculation, the path and the convergence behaviour. If the calculation appears to be proceeding normally and heading for convergence, the best course of action is to allow the calculation to finish. However, it is in general better to carry out separate NEB calculations for segments of the MEP on either side of the intermediate minimum. Especially, if the intermediate minimum is deep w.r.t to the reactant and product state energy minima.

In such cases, the image closest to the apparent intermediate minimum is selected and a structural minimization carried out. The resulting configuration is then used as the initial state or final state in the subsequent CI-NEB calculations.

### 9.22.2.12 Parallel execution

If the number of processes (NProcs) specified in the input is larger than 1, NEB will automatically start up in multi-processes mode:

**NProcs  $\leq$  NImages** NProcs processes will handle NProcs images independently with 1 process per image. Choose NProcs = X\*NImages (e.g. X = 1 or 0.5)

**NProcs  $>$  NImages** NProcs processes will handle NImage images, each image being treated by (NProcs/NImages) processes. If you want to dedicate more than 1 process to each single image-calculation, choose NProcs = X\*NImages (e.g. X = 2, 3, 4, ...).

Note: If in the second case multiple compute-nodes are involved, the user will need to define the ORCA specific environment variable RSH\_COMMAND, which tells the NEB driver how to connect to the individual nodes (set it to either 'rsh' or 'ssh'). However, this may not work with all queueing systems.

If the energy and force calculations are fast (e.g. with semiempirical methods), there is no gain in using multiple processes per image. Starting up and finalizing MPI may consume more time than the gain from parallel processing.

### 9.22.2.13 Summary of Keywords

The following keywords are available:

```
! NEB                # NEB calculation
! NEB-CI             # Climbing Image NEB calculation
! NEB-TS             # NEB calculation plus subsequent TS optimization
! ZOOM-NEB           # NEB calculation plus zoomed NEB calculation
! ZOOM-NEB-CI        # Climbing Image NEB plus zoomed climbing image NEB calculation
! ZOOM-NEB-TS        # NEB calculation plus zoomed NEB calculation plus subsequent
                    # TS optimization
! NEB-IDPP           # IDPP (Initial Path) NEB calculation - for estimation of path
                    # length

%neb
```

```
NEB_End_XYZFile "product.xyz" # product structure. Input is mandatory.
NImages 8 # default 8. Number of images without fixed endpoints,
# for free_end total number of images
PrintLevel 1 # default 1. Normal printout. Use 0 for no printout, higher
# numbers (<=4) for more detailed printout.

NEB_TS_XYZFile "TSGuess.xyz" # Provide guess for the TS structure. Images
# are interpolated between reactant and TS guess
# and between TS guess and product.
NEB_TS_Image 3 # default -1. Number of the image the TS guess is used for.
# If not defined (= -1), the image which gives lowest RMSD
# for all image distances is used.

# Restart option: After each iteration the NEB method stores all image
# structures in an .allxyz file. In case of an abort this file can be used
# for a restart. File should contain the structures for all images.
NEB_Restart_XYZFile "NEB1.allxyz" # use the trajectory from file if filename is
# provided

# Alternatively NEB can be started on user prepared wavefunctions for each image.
# The names of these wavefunction files should consist of a user-chosen basename
# and the extension '_imN.gbw', where N is the image number.
# The basename should be provided in the input, ORCA will add extension '_imN.gbw'
NEB_Restart_GBWName "NEB2" # use the wavefunctions from file NEB2_imN.gbw

# Check SCF convergence: If true, SCF convergence is checked for and
# calculation aborts if:
# -any of the images does not show SCF convergence in four subsequent cycles.
# -any of the images does not show SCF convergence in two subsequent cycles
# after the gradient is converged.
CheckSCFConv true # default true

# PDB file input format:
NEB_End_PDBFile "product.pdb" # Product structure in pdb format. If this is
# given, xyz does not need to be given.
NEB_TS_PDBFile "TSGuess.pdb" # TS guess structure in pdb format. If this is
# given, xyz does not need to be given.
Free_End false # Use free-end NEB. In this case the NImages
# corresponds to the total number of images.
PreOpt_Ends false # do optimization of reactant and product in
# internal coordinates before NEB starts
NSteps_FoundIntermediate 30 # Number of steps the intermediate has to be
# present
AbortIf_FoundIntermediate false # If an intermediate is found abort the run.
NPTS_Interpol 10 # Number of abscissa in cubic polynomial
```



```
# interpolation
Interpolation    IDPP    # Method to generate the images based on the
# reactant, product (and potentially TS guess)
# linear
# IDPP
# XTB1TS - TS on GFN-xTB level
# XTB1 - entire path on GFN-xTB level
# XTB2TS - TS on GFN1-xTB level
# XTB2 - entire path on GFN2-xTB level

# The formulation used to estimate the tangent to the path
Tangent improved    # improved (default)
# original

# The type of the spring interaction parallel to the path. Original springs apply
# spring interaction between each degree of freedom of adjacent images, while
# 'image' springs apply a spring interaction between the images
# Spring type
SpringType image    # image / distance (default)
# dof / original
# ideal
SpringConst 0.01    # The spring constant used to scale the spring
# forces parallel to the path. If energy-weighted
# springs are used. This parameter gives the
# lower bound value of the spring constant
SpringConst2 0.1    # If energy-weighted spring forces are used.
# This parameters give the value for the upper
# bound value of the spring constant.
Energy_Weighted true    # Employ energy-weighted springs. When
# energy-weighted springs are used, the
# images tend to accumulate in higher energy
# regions of the path.

# The type of the spring interaction perpendicular to the path. The perpendicular
# spring is introduced via a scaling function: cos, tan, costan, which all use
# the spring component perpendicular to the path.
# DNEB is the doubly nudged elastic band method.
PerpSpring no    # no (default)
# cos
# tan
# cosTan
# DNEB

LLT_Cos true    # Enables the cos-type spring force
# acting perpendicular to the band.
```

```

# Translational and rotational degrees of freedom
Quatern    always          # no,
                                # startonly
                                # always (default)

# Fix_center specifies whether the centroid of each image should be
# constrained to the origin of the coordinate system or to the center
# of each image individually.
Fix_center True

# Fix_center specifies whether the centroid of each image should be
# constrained to the origin of the coordinate system or to the center
# of each image individually.
Remove_extern_Force True # Removes the net effective NEB force before
                          # translation of the path

# Options for Free-End NEB
Free_End_Type    Perp      # Type of optimization of endpoints in free-end
                          # NEB.
                          # contour - constrain end points to a fixed
                          # contour with energy EC, see below
                          # perp - allow end points to move according to
                          # perp. spring force
                          # full - allow to move according to full force,
                          # i.e. relax to energy minimum
Free_End_EC      # Energy contour value for image 0 - needed for
                  # free_end_type = contour
Free_End_EC_End  # Energy contour value for image N - needed for
                  # free_end_type = contour
Free_End_Kappa   # harmonic restraint term - needed for
                  # free_end_type = contour

# Monitor convergence for all images or only the CI.
# Convergence type
ConvType all          # all (default)
                      # CIOnly

CI false              # Do Climbing image NEB

NEB_TS false         # Do CI NEB and subsequent TS opt.

# Convergence tolerance. In Eh / Bohr (except Tol_Scale ).
Tol_MaxFP_I      1.e-3 # Default. The convergence tolerance for the
                      # maximum component of the atomic force

```

```

# perpendicular to the path.
Tol_RMSFP_I      5.e-4 # Default. The convergence tolerance for the rms
# atomic force perpendicular to the path. Only
# applies to regular images.
Tol_MaxF_CI      2.e-3 # The convergence tolerance for the maximum
# component of the atomic force acting on the CI.
# Only applies to (ZOOM-)NEB-CI/-TS calculations.
# Default is 5.e-4 (-CI) and 2.e-3 (-TS)
Tol_RMSF_CI      1.e-3 # The convergence tolerance for the rms atomic
# force acting on the CI. Only applies to (ZOOM-)NEB-CI.
# Default is 2.5e-4 (-CI) and 1.e-3 (-TS)
Tol_Turn_On_CI   2.e-2 # Thresholds for max. atomic force for switching on
# CI in (ZOOM-)NEB-CI and (ZOOM-)NEB-TS.
# Defaults: 0.02 for LBFGS, 0.2 for VPO and FIRE
Tol_Scale        10.0 # For convergence type 'all' the user can scale
# the convergence tolerance of the regular images
# relative to the CI values using this
# multiplicative factor. Only applies to (ZOOM-)NEB-CI
# and (ZOOM-)NEB-TS calculations.

# Interpolation and redistribution of the path is performed every 'reparam'
# iterations. The type of interpolation is set by reparam_type.
Reparam_type linear # Cubic
# Linear (default)
Reparam 0 # No. of iterations after which the path should be
# reparametrized
# 0 (default) means: reparametrization is off
Reparam_Tol 0.0 # User-defined threshold at which the path should be
# reparametrized
# 0.0 (default) means: reparametrization is off

# The optimization method used to converge the band on the MEP / saddle point.
# The L-BFGS is more aggressive and efficient, but also more error-prone.
# VPO is conservative and robust.
Opt_Method LBFGS # LBFGS (default)
# VPO
# FIRE
# BFGS - TODO Villi correct?

# Options Optim. Method
Maxmove 0.1 # maximum component allowed per step. Default is 0.1 (LBFGS)
# and 0.2 (VPO / FIRE)
Stepsize 1.0 # multiplicative factor to scale the size of the step in each
# optimization cycle.
# Default is 1.0 (LBFGS) and 0.5 (VPO / FIRE)
MaxIter 500 # Maximum number of iterations. 500 for LBFGS, 1000 for VPO / FIRE.

```

```
Local    false # Use local optimization.
          # Default is false for NEB, but true for (ZOOM-)NEB-CI/-TS.

# Options LBFGS
LBFGS_Mem      20    # the number of previous steps to be kept in memory and used
                  # to construct the approximate Hessian matrix.
LBFGS_DR 1.e-3    # Size of the finite difference step taken at the
                  # initialization of L-BFGS
LBFGS_Restart_On_Maxmove true # Re-initialize L-BFGS for the next step when
                              # the 'max-move' limit is reached.
LBFGS_Reparam_On_Restart false # Re-parametrize when L-BFGS is re-initialized
LBFGS_Precondition true      # If true, then after initialization, the curvature
                              # along direction of the force is estimated and
                              # used to determine the first step

# FIRE parameters
FIRE_INITIAL_DAMP 0.1 # Initial value for the damping factor
FIRE_DAMP_DECR"   0.99 # Decrease of the damping factor
FIRE_STEP_INCR"   1.1 # Factor to increase the stepsize
FIRE_STEP_DECR"   0.5 # Factor to decrease the stepsize
FIRE_MAX_STEP"    5.0 # Default is 10 x Stepsize
FIRE_RETENTION"   5    # Retention before starting acceleration

# Options Zoom
Tol_Turn_On_Zoom 0.1 # use ZOOM-NEB(-CI/TS)
Zoom_Offset      1    # if manual selection is chosen, how many
                  # images away from CI should be chosen
Zoom_Auto        true # automatically select zoom region
Zoom_Alpha       0.5 # determines how much of the barrier
                  # zoom-auto should select
Zoom_Interpolation # linear (default)
                  # cubic
Zoom_PrintFullTrj # print full trajectory including fixed region during Zoom

# Set of parameters to adjust the IDPP pre-optimization when generating the initial
# path.
# Options IDPP
IDPP_NMax      7000 # maximum number of cycles allowed in IDPP
IDPP_Tol_MaxF  0.01 # tolerance on the maximum component of the atomic force
                  # perpendicular to the path.
IDPP_ksp       1.   # spring constant used to scale the spring force parallel
                  # to the path.
IDPP_Alpha     0.01 # multiplicative factor to scale the size of the step in
                  # each opt. cycle
IDPP_MaxMove   0.05 # maximum component allowed per step
```

```
IDPP_Debug      false # will print out the convergence of IDPP and also the
                  # optimization trajectory and the log file for the IDPP run.
IDPP_Quatern true  # Whether quaternions should be used in the IDPP optimization

# Extra Output options
MonitorInternals # Up to three internal coordinates can be defined
  {B 0 1}         # for which the values are printed during the NEB run.
  {B 1 5}         # Possible are (B)onds, (A)ngles, (D)ihedrals and (I)mpropers
end
end
```

Output files:

- Configuration and trajectory files:

- `basename_initial_path_trj.xyz`: The initial path generated at the start of the NEB run and after minimization of RMSD between the reactant and product states.
- `basename_MEP_trj.xyz`: The final converged MEP trajectory.
- `basename_MEP_ALL_trj.xyz`: The configurations of each image is appended to this file for each step of the NEB optimization.
- `basename_TSOpt_trj.xyz`: The trajectory of TS optimization.
- `basename_MEP.allxyz`: Restart file that includes the configuration of each image from the last iteration of an NEB or NEB-CI iteration.
- `basename_NEB-CI_converged.xyz`: The configuration of the climbing image after a successful NEB-CI calculation.
- `basename_NEB-HEI_converged.xyz`: The configuration of the highest energy image after a successful NEB calculation.
- `basename_TSOpt.xyz`: The configuration of the optimized saddle point using the TS optimization.

- Log files:

- `basename.interp`: The interpolated energy profile of the path for each iteration during the NEB/NEB-CI optimization.
- `basename.interp.final`: The energy profile for the converged path of an NEB/NEB-CI optimization.
- `basename.log`: A general log file containing essential information regarding the run e.g., energy, forces and step size.

## 9.23 Excited States via RPA, CIS and TD-DFT

ORCA features a relatively efficient single-excitation CI (CIS), “random-phase approximation” and time-dependent DFT module that can be used to calculate excitation energies, absorption intensities and CD intensities. Especially TD-DFT became very popular for excited state calculations as it offers significantly better results than HF-CIS at about the same cost. However, there are also many pitfalls of TD-DFT, some of which are discussed in reviews [473] [474]. TD-DFT methods are available for closed-shell and spin-unrestricted reference states. Analytic gradients are available. There also is a doubles correction implemented that improves the results (but also the computational cost). It is often used together with double-hybrid functionals as explained below. The TD-DFT module of ORCA is also extensively used for the calculation of X-ray absorption spectra at the K-edge of a given element.

### 9.23.1 General Features

The module is invoked with the block:

```
%cis end

# or equivalently

%tddft end
```

There are a variety of options. The most important one is the number of excited states that you want to have calculated:

```
%cis NRoots    10
      MaxDim    10 # Davidson expansion space = MaxDim * NRoots
end
```

The variable **NRoots** gives the number of excited states to be calculated. The expansion space in the Davidson procedure is limited by  $\text{MaxDim} \cdot \text{NRoots}$ . With **MaxDim** values of 5-10 the calculations will show favorable convergence but also increased disk space demands. In general the larger **NRoots** the more core memory is needed while the disk space requirements are proportional to **MaxDim**.

The convergence tolerances are:

```
%cis
...
ETol  1e-6
RTol  1e-6
end
```

The variable **ETol** gives the required convergence of the energies of the excited states (in Eh) and **RTol** is the required convergence on the norm of the residual vectors. Under normal circumstances the calculations need about 5-10 iterations to converge to the default convergence tolerances.

Once converged, the program prints the wave function composition. To keep the printing concise, coefficients smaller than 0.01 are omitted. The threshold can be adjusted with the keyword **TPrint**.

```
%cis
...
TPrint 0.0001 # cut-off for the wave function printing, default= 0.01
end
```

If closed-shell references are used the program can calculate the singlet and triplet excited states at the same time by using:

```
%cis
...
triplets true
end
```

This is available for all combinations of methods, including analytic gradients, except for double-hybrids.

In order to control the orbitals that should be taken into account in the calculation two mechanisms are available. The first mechanism is the default mechanism and consists of specifying an orbital energy window within which all single excitations will be considered:

```
%cis
...
EWin -3,3 # (orbital energy window in Eh)
end
```

Thus, the default is to keep core orbitals frozen and to neglect very high lying virtual orbitals which is a sensible approximation. However, you may want to consider to include all virtual orbitals by choosing for example **EWin -3,10000**. The second mechanism is to explicitly give an orbital energy window for each operator, i.e.

```
%cis
...
OrbWin[0] 2,-1,-1,14 # orbital window for spin-up MOs
OrbWin[1] 2,-1,-1,16 # orbital window for spin-down MOs
end
```

The “-1”’s in the above example mean that the HOMO and LUMO for the spin-up and spin-down orbitals will be automatically determined by the program.

In using the CIS/TD-DFT module five different types of calculations should be distinguished:

- Semiempirical methods
- Hartree-Fock calculations
- DFT calculations without HF exchange (non-hybrid functionals)
- DFT calculations with HF exchange (hybrid functionals)
- DFT calculations with HF exchange and MP2 correlation (double-hybrid functionals)

### 9.23.2 Semiempirical Methods

The semiempirical INDO/S method is very suitable to calculate absorption spectra of medium sized to large organic and inorganic molecules. It has been parameterized by the late M. C. Zerner for optical spectroscopy and in my experience at least, it tends to work nicely for many systems. With the semiempirical approach it is easy to calculate many states of large molecules. For example, consider the following calculation on a bis-histidine ligated iron-porphyrin model (in the Fe(II) state) that includes 92 atoms and  $\approx 16,500$  CSFs in the single excitation space. Yet the calculation requires only a few minutes on an ordinary computer for the prediction of the first 40 excited states.

The calculated spectrum is in essentially reasonable agreement with experiment in showing a huge band around 400 nm (the famous Soret band) and a smaller but still intense band between 500 and 550 nm (the Q-band). There are no predicted absorptions below  $\approx 10,000$   $\text{cm}^{-1}$ .

The input for the job is shown below:

```
# Test CIS in conjunction with INDO/S

! RHF ZINDO/S TightSCF DIIS NoRICO NoMOPrint
%cis NRroots 40
end
* xyz 0 1
Fe -0.01736 0.71832 -0.30714
C 2.65779 4.03195 -0.13175
C 3.51572 3.02488 -0.24101
C 2.66971 1.82027 -0.30891
C 3.30062 0.51609 -0.42755
C 2.61022 -0.60434 -0.47131
C 3.32146 -1.89491 -0.57434
C 2.35504 -2.79836 -0.57179
C 1.11740 -1.99868 -0.46878
C -0.04908 -2.61205 -0.44672
C -1.30967 -1.89127 -0.38984
C -2.58423 -2.63345 -0.40868
C -3.50492 -1.68283 -0.37930
C -2.72946 -0.42418 -0.33711
C -3.35747 0.73319 -0.28970
C -2.66935 2.01561 -0.22869
```



C	-3.31167	3.19745	-0.16277
C	-4.72835	3.62642	-0.14517
C	-5.84825	2.89828	-0.20597
C	-2.21443	4.15731	-0.09763
C	-1.11572	3.39398	-0.14235
C	0.19578	4.02696	-0.10122
C	1.33370	3.36290	-0.15370
C	3.09165	5.44413	-0.02579
C	2.35656	6.55323	0.10940
N	1.43216	2.09428	-0.24815
N	1.34670	-0.74673	-0.42368
N	-1.39885	2.15649	-0.21891
N	-1.47620	-0.63353	-0.34705
C	5.03025	3.02708	-0.28544
C	4.81527	-2.12157	-0.66646
C	-5.01065	-1.83771	-0.38886
C	-2.28137	5.66820	-0.00321
C	-2.73691	-4.14249	-0.43699
C	-2.42579	-4.72805	-1.83259
C	2.45978	-4.31073	-0.64869
C	2.19678	-4.82182	-2.08201
C	1.60835	-6.22722	-2.10748
C	-1.90102	-6.15737	-1.82447
O	-1.96736	-6.92519	-2.75599
O	1.60982	-7.01844	-1.19330
O	-1.15355	-6.41323	-0.74427
O	0.89871	-6.41433	-3.22828
H	4.17823	5.62170	-0.05623
H	2.86221	7.53117	0.17503
H	1.26303	6.57673	0.17212
H	0.21799	5.11603	-0.03468
H	-1.78003	6.14426	-0.87498
H	-3.32281	6.05139	0.01906
H	-1.78374	6.03115	0.92347
H	-4.89690	4.71221	-0.07358
H	-6.82566	3.40843	-0.18007
H	-5.88239	1.80643	-0.28628
H	-4.44893	0.70720	-0.28575
H	-5.32107	-2.89387	-0.54251
H	-5.45075	-1.49552	0.57400
H	-5.46788	-1.24144	-1.20929
H	-2.05997	-4.55939	0.34045
H	-3.76430	-4.43895	-0.12880
H	-3.33638	-4.66246	-2.47119
H	-1.65517	-4.10119	-2.33605
H	-0.56422	-7.14866	-1.00437
H	0.26056	-7.12181	-3.00953
H	1.48118	-4.13253	-2.58671

H	3.13949	-4.79028	-2.67491
H	3.46153	-4.65168	-0.30336
H	1.73023	-4.75206	0.06633
H	5.26172	-1.51540	-1.48550
H	5.31767	-1.84036	0.28550
H	5.06416	-3.18438	-0.87628
H	-0.07991	-3.70928	-0.48866
H	4.39835	0.46775	-0.47078
H	5.39550	2.59422	-1.24309
H	5.47197	4.04179	-0.19892
H	5.44914	2.41988	0.54738
N	0.01831	0.60829	1.68951
C	0.02054	1.64472	2.54371
C	0.04593	-0.50152	2.45186
N	0.04934	1.20474	3.84418
C	0.06582	-0.16578	3.80848
H	0.00322	2.72212	2.31829
N	-0.05051	0.81937	-2.30431
H	0.05251	-1.53704	2.08183
C	0.11803	1.92670	-3.04495
H	0.05712	1.81091	4.70485
H	0.08982	-0.83278	4.68627
C	-0.24302	-0.18840	-3.17641
C	-0.19749	0.28568	-4.49059
N	0.03407	1.63309	-4.38373
H	0.30109	2.95786	-2.70479
H	-0.41432	-1.24242	-2.91290
H	-0.31761	-0.27403	-5.43315
H	0.12975	2.31943	-5.17616
*			

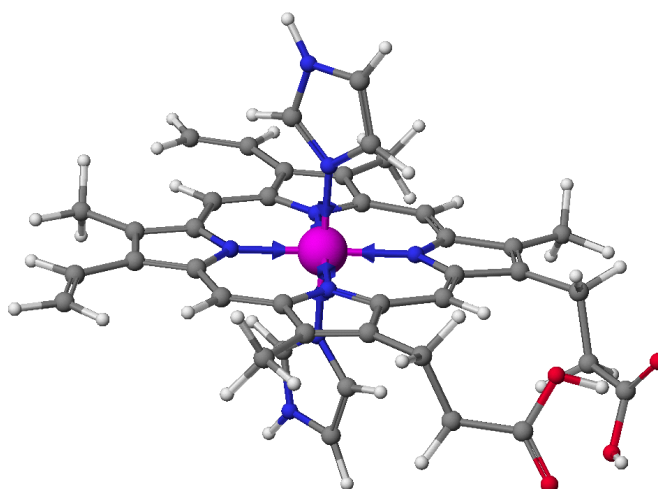

Figure 9.19: Structure of the iron-porphyrin used for the prediction of its absorption spectrum (the structure was obtained from a molecular mechanics calculation and the iron-imidazole bondlength was set to 2.0 Å).

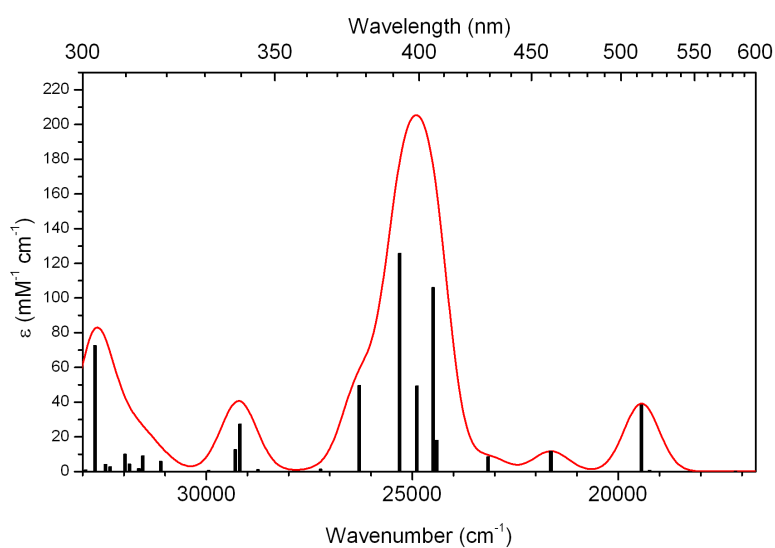

Figure 9.20: The ZINDO/S predicted absorption spectrum of the model iron porphyrin shown above. The spectrum has been plotted using the `orca.mapspc` tool.

Note that ORCA slightly departs from standard ZINDO/S in using dipole integrals in the intensity calculations that include all one- and two-center terms which are calculated via a STO-3G expansion of the Slater basis orbitals. The calculated intensities are not highly accurate anyways. In the present case they are overestimated by a factor of  $\approx 2$ .

### 9.23.3 Hartree-Fock Wavefunctions

When applying the procedures outlined above to pure Hartree-Fock, one obtains the “random-phase approximation” (RPA) or the CI singles (CIS) model (when effectively using the Tamm-Dancoff Approximation, TDA). In general, RPA and CIS calculations do not lead to good agreement with experimental excitation energies and errors of 1-5 eV are common. Therefore HF/CIS is mostly a qualitative tool or can be used with caution for larger molecules if more extensive and more well balanced CI calculations are not computationally tractable.

### 9.23.4 Non-Hybrid and Hybrid DFT

For DFT functionals there is the choice between the full TD-DFT (eq. 9.256) treatment and the so-called Tamm-Dancoff approximation (TDA).

$$\begin{pmatrix} \mathbf{A} & \mathbf{B} \\ \mathbf{B}^* & \mathbf{A}^* \end{pmatrix} \begin{pmatrix} \mathbf{X} \\ \mathbf{Y} \end{pmatrix} = \begin{pmatrix} \omega & 0 \\ 0 & -\omega \end{pmatrix} \begin{pmatrix} \mathbf{X} \\ \mathbf{Y} \end{pmatrix} \quad (9.256)$$

The TDA is the same approximation that leads from RPA to CIS (i.e. neglect of the so-called “B” matrix, see eq. 9.257). The results for vertical excitation energies are usually very similar between the two approaches.

$$\mathbf{A}\mathbf{X}_{\text{TDA}} = \omega_{\text{TDA}}\mathbf{X}_{\text{TDA}} \quad (9.257)$$

In general, the elements of matrix “A” and “B” for singlet-singlet excitations in the spin-restricted case are given by eqs. 9.258 and 9.259.

$$\begin{aligned} A_{ia,jb} &= \delta_{ij}\delta_{ab}(\epsilon_a - \epsilon_i) + 2(ia|jb) - a_X(ij|ab) \\ &+ (1 - a_X)(ia|f_{\text{XC}}|jb) \end{aligned} \quad (9.258)$$

and

$$B_{ia,jb} = 2(ia|bj) - a_X(ib|aj) + (1 - a_x)(ia|f_{\text{XC}}|bj). \quad (9.259)$$

Here,  $i, j$  denote occupied and  $a, b$  virtual orbitals.  $a_X$  is the amount of non-local Fock exchange in the density functional. If  $a_X$  is equal to one, eqs. 9.256 and 9.257 correspond to the RPA and CIS case, based on a Hartree-Fock ground state determinant.

The TDA is turned on by:

```
%tddft TDA      true # (default)
      TammDancoff true # (equivalent)
      end
```

There are situations where hybrid functionals give significantly better results than pure functionals since they suffer less from the self-interaction error. The RIJCOSX procedure [108] [316] leads to very large speedups in such calculations at virtually no loss in accuracy [475].

### 9.23.5 Simplified TDA and TD-DFT

ORCA also supports calculations of excited states using the simplified Tamm-Dancoff approach (sTDA) by S. Grimme [476]. The sTDA is particularly suited to calculate absorption spectra of very large systems. sTDA as well as the simplified time-dependent density functional theory (sTD-DFT) [477] approach require a (hybrid) DFT ground state calculation. For large systems, using range-separated hybrid functionals (e.g.  $\omega$ B97X) is recommended. [478]

The sTD-DFT approach in particular yields much better electronic circular dichroism (ECD) spectra and should be used for this purpose.

#### 9.23.5.1 Theoretical Background

A brief outline of the theory will be given in the following. For more details, please refer to the original papers [476, 477]. In the sTDA, the TDA eigenvalue problem from eq. 9.257 is solved using a truncated and semi-empirically simplified  $A'$  matrix. The truncation neglects all excitations that are beyond the energy range of interest, except a few strongly coupled ones. The matrix elements from eq. 9.258 are simplified by neglecting the response of the density functional and by approximating the remaining two-electron integrals as damped Coulomb interactions between transition/charge density monopoles. In the following, the indices  $i, j$  denote occupied,  $a, b$  virtual and  $p, q$  either kind of orbitals.

$$A'_{ia,jb} = \delta_{ij}\delta_{ab}(\epsilon_a - \epsilon_i) + \sum_{A,B}^{N_{\text{atoms}}} (2q_{ia}^A \gamma_{AB}^K q_{jb}^B - q_{ij}^A \gamma_{AB}^J q_{ab}^B) \quad (9.260)$$

$q_{pq}^A$  and  $q_{pq}^B$  are the transition/charge density monopoles located on atom  $A$  and  $B$ , respectively. These are obtained from Löwdin population analysis (see Sec. 9.38.3).  $\epsilon_p$  is the Kohn-Sham orbital energy of orbital  $p$ .  $\gamma_{AB}^K$  and  $\gamma_{AB}^J$  are the Mataga-Nishimoto-Ohno-Klopman damped Coulomb operators for exchange-type ( $K$ ) and Coulomb-type ( $J$ ) integrals, respectively.

$$\gamma_{AB}^J = \left( \frac{1}{(R_{AB})^\beta + (a_X \eta)^{-\beta}} \right)^{\frac{1}{\beta}} \quad (9.261)$$

$$\gamma_{AB}^K = \left( \frac{1}{(R_{AB})^\alpha + \eta^{-\alpha}} \right)^{\frac{1}{\alpha}} \quad (9.262)$$

Here,  $\eta$  is the arithmetic mean of the chemical hardness of atom  $A$  and  $B$ .  $\alpha$  and  $\beta$  are the parameters of the method and are given by:

$$\alpha = \alpha_1 + a_x \alpha_2 \quad (9.263)$$

$$\beta = \beta_1 + a_x \beta_2 \quad (9.264)$$

For any global hybrid functional,  $\alpha_1$ ,  $\alpha_2$ ,  $\beta_1$  and  $\beta_2$  are identical.  $\alpha$  and  $\beta$  then depend on the amount of Fock exchange ( $a_X$ ) only. This is different for range-separated hybrid functionals where  $\alpha_2$  and  $\beta_2$  are set to zero.  $\alpha_1$  and  $\beta_1$  along with a value  $a_x$  for the sTDA treatment are individually fitted for each range-separated hybrid functional. [478] It can be seen from eq. 9.260 that the method is asymptotically correct which is crucial for excitations of charge transfer type.

In sTD-DFT, eq. 9.256 is solved using the simplified matrices  $A'$  (see above) and  $B'$ .

$$B'_{ia,jb} = \sum_{A,B}^{N_{\text{atoms}}} (2q_{ia}^A \gamma_{AB}^K q_{bj}^B - a_X q_{ib}^A \gamma_{AB}^K q_{aj}^B) \quad (9.265)$$

This approach yields better transition dipole moments and therefore spectra but the method is more costly than sTDA (a factor of 2–5 for typical systems). The parameters used in sTDA and sTD-DFT are identical. There are **no** additional parameters fitted for this method.

### 9.23.5.2 Calculation Set-up

sTDA and sTD-DFT can be combined with any (restricted or unrestricted) hybrid DFT singlepoint calculation. Gradients and frequencies are **not** implemented! The methods can be invoked via the `%tddft` block. Table 9.14 gives a list of the possible keywords.

Table 9.14: Keyword list for sTDA and sTD-DFT.

Mode sTDA	Invokes a sTDA calculation
Mode sTDDFT	Invokes a sTD-DFT calculation
EThresh <i>value</i>	Energy threshold up to which CSFs are included (in eV)
PTLimit <i>value</i>	Energy threshold up to which CSFs beyond EThresh may be selected (in eV)
PThresh <i>value</i>	Selection criterion to include CSF beyond EThresh (in Eh)
axstda <i>value</i>	Fock exchange parameter used in sTDA/sTD-DFT calculation (for range-separated hybrids)
beta1 <i>value</i>	Constant part of $J$ integral parameter $\beta$
beta2 <i>value</i>	$a_X$ scaled part of $J$ integral parameter $\beta$
alpha1 <i>value</i>	Constant part of $K$ integral parameter $\alpha$
alpha2 <i>value</i>	$a_X$ scaled part of $K$ integral parameter $\alpha$
triplets true	Calculate singlet-triplet excitations (default: singlet-singlet)

The following example shows how to run such a sTDA calculation using the BHLYP functional if one is interested in all excitations up to 10 eV.

```
! bhlyp def2-SV(P) rijcosx gridx5 noscfc tightscf
! smallprint printgap nopop
%maxcore 5000
%tddft
  Mode sTDA
  Ethresh 10.0
  maxcore 5000
end

* xyzfile 0 1 coord.xyz
```

Replacing `Mode sTDA` by `Mode sTDDFT` will invoke a sTD-DFT calculation instead. This is shown in the next example in combination with the  $\omega$ B97X functional and user specified parameters:

```

! wb97x def2-SV(P) rijcosx gridx5 nososcf tightscf
! smallprint printgap nopop
%maxcore 5000
%tddft
  Mode sTDDFT
  Ethresh 10.0
  axstda 0.56
  beta1 8.00
  beta2 0.00
  alpha1 4.58
  alpha2 0.00
  maxcore 5000
end

* xyzfile 0 1 coord.xyz

```

For the range-separated hybrid functionals LC-BLYP, CAM-B3LYP,  $\omega$ B97,  $\omega$ B97X,  $\omega$ B97X-D3 and  $\omega$ B97X-D3BJ, parameters are available and will be used by default if one of these functionals is used. The way of specifying parameters as shown above is useful if there is a range-separated hybrid functional that has not been parametrized for sTDA yet. For very large systems (e.g. > 500 atoms), it may be useful to define an upper boundary **PTLimit** for the selection of configurations that are beyond **EThresh** (otherwise the whole configuration space will be scanned). This can be done as shown below:

```

! cam-b3lyp grid5 nofinalgrid def2-SV(P) nori tightscf
! nososcf smallprint printgap nopop
%pal nprocs 4
end
%maxcore 5000
%tddft
  Mode sTDDFT
  Ethresh 10.0
  PThresh 1e-4
  PTLimit 30
  maxcore 20000
end
%method
  runtyp energy
end
* xyzfile 0 1 coord.xyz

```

In this case, all excitations up to 7 eV are considered from the very beginning. Configurations between 7 and 14 eV are included if their coupling to the configurations below 7 eV is strong enough (in total larger than **PThresh**). All configurations beyond 14 eV are neglected. Since the sTDA/sTD-DFT calculations run in serial mode, it is recommended to reset the **maxcore** within the **%tddft** block (as done in the above

examples). In the latter sample input, the ground state procedure runs in parallel mode on 4 cores with a maxcore of 5000 MB set for each node. The subsequent sTD-DFT calculation then runs on a single core, but in order to use all the available memory, the maxcore is reset to a larger value (i.e., 20000 MB). If the maxcore statement within the %tddft block was missing, only 5000 MB of memory would be available in the sTD-DFT calculation. Note furthermore that for very large systems, using a functional with the correct asymptotic behaviour is very important (due to the fixed amount of GGA exchange, CAM-B3LYP does **not** provide this property).

The ORCA output will summarize the important properties of your calculation which allows you to check your input:

```

-----
                                ORCA sTDA CALCULATION

                                please cite in your paper
original sTDA method:  S. Grimme, J. Chem. Phys. 138, 244104 (2013)
range-separated sTDA:  T. Risthaus, A. Hansen, S. Grimme, Phys. Chem. Chem. Phys.
                        16, 14408-14419 (2014)
sTD-DFT approach:      C. Bannwarth, S. Grimme, Comp. Theor. Chem.
                        1040-1041, 45-53 (2014)
-----

spectral range up to (eV)      ...  10.000000
occ. MO cut-off (eV)           ...  -24.052589
virt. MO cut-off (eV)         ...  17.726088
perturbation threshold         ...  1.000e-04
CSF selection range up to (eV) ...  30.000000
MOs in sTD-DFT                 ...      37
occ. MOs in sTD-DFT           ...      14
virt. in sTD-DFT               ...      23
calculate triplets              ...  no

Calculating the dipole lengths integrals ...
Transforming integrals ...
Calculating the dipole velocity integrals ...
Transforming integrals ...
Calculating magnetic dipole integrals ...
Transforming integrals ...

SCF atom population (using active MOs):

   4.009  4.182  4.182  4.318  4.318  0.867  0.867  0.876  0.876  0.876
   0.876  0.876  0.876

Number of electrons in sTDA:  28.000

ax(DF)   :  0.3800
s_k      :  2.0000
beta (J) :  1.8600
alpha (K):  0.9000

```

The spectroscopic data is also printed out after the calculation has finished:



```

14 roots found, lowest/highest eigenvalue :    6.627    9.945

excitation energies, transition moments and amplitudes

molecular weight:  68.119

state  eV      nm      fL      fV      RL      RV
  0  6.627   187.1  0.000000  0.000001  0.002400  0.033014  0.71 ( 12-> 14) ...
  1  6.637   186.8  0.000188  0.000233 -6.595360 -6.544674 -0.71 ( 13-> 14) ...
  2  8.162   151.9  0.000022  0.000113 -0.169704 -0.383021 -0.65 ( 12-> 16) ...
  3  8.185   151.5  0.708166  0.559459 -33.378989 -33.157817  0.62 ( 13-> 16) ...
  4  8.514   145.6  0.461396  0.349012  64.100474  55.364958 -0.63 ( 12-> 17) ...
  5  8.531   145.3  0.000004  0.000282  0.539213  4.637973 -0.72 ( 13-> 17) ...
  6  8.927   138.9  0.000080  0.001340  0.439265  1.794914  0.70 ( 13-> 18) ...
  7  8.929   138.9  0.002612  0.003077 -5.590091 -7.144206 -0.69 ( 12-> 18) ...
  8  9.156   135.4  0.432008  0.300685 -30.271745 -29.351033 -0.74 ( 12-> 17) ...
  9  9.347   132.6  0.058500  0.054136 -37.502752 -36.077121 -0.53 ( 12-> 19) ...
 10  9.534   130.0  0.338851  0.235400  59.709273  68.042758  0.66 ( 12-> 18) ...
 11  9.624   128.8  0.007213  0.004968  25.554619  21.208832 -0.49 ( 13-> 18) ...
 12  9.922   125.0  0.021172  0.019486 -22.874039 -23.258574  0.81 ( 13-> 20) ...
 13  9.945   124.7  0.001403  0.001498  6.301469  6.510456  0.79 ( 12-> 20) ...

sTD-DFT done

Total run time:      0.326 sec

*** ORCA-CIS/TD-DFT FINISHED WITHOUT ERROR ***

```

fL, fV, RL and RV are the length and velocity expressions of the oscillator and rotatory strengths, respectively. They may be convoluted by a spectrum processing program to yield the UV/Vis absorption and ECD spectra.

### 9.23.6 Double-hybrid functionals and Doubles Correction

The program can compute a doubles correction to the CIS excitation energies. The theory is due to Head-Gordon and co-workers. [479] The basic idea is to compute a perturbative estimate (inspired by EOM-CCSD theory) to the CIS excited states that is compatible with the MP2 ground state energy. In many cases this is a significant improvement over CIS itself and comes at a reasonable cost since the correction is computed *a posteriori*. Of course, if the CIS prediction of the excited state is poor, the (D) correction – being perturbative in nature – cannot compensate for qualitatively wrong excited state wavefunctions.

In addition – and perhaps more importantly – the (D) correction is compatible with the philosophy of the double-hybrid functionals and should be used if excited states are to be computed with these functionals. The results are usually much better than those from TD-DFT since due to the large fraction HF exchange, the self-interaction error is much smaller than for other functionals and after the (D) correction the results do not suffer from the overestimation of transition energies that usually comes with increased amounts of HF exchange in TD-DFT calculations.

Since the calculations would require a fairly substantial integral transformation that would limit it to fairly small molecules if no approximation are introduced we have decided to only implement a RI version of it.

With this approximation systems with more than 1000 basis functions are readily within the reach of the implementation.

Since one always has a triad of computational steps: MP2-CIS solution-(D) correction, we have implemented several algorithms that may each become the method of choice under certain circumstances. The choice depends on the size of the system, the number of roots, the available main memory and the available disk space together with the I/O rate of the system. The formal cost of the (D) correction is  $O(N^5)$  and its prefactor is higher than that of RI-MP2. In the best case scenario, the rate limiting step would be the calculation of the pair-contribution in the “U-term” which requires (for a closed-shell system) twice the effort of a RI-MP2 calculation *per state*.

The use of the (D)-correction is simple. Simply write:

```
! RKS B3LYP/G SV(P) SV/C TightSCF
%cis dcorr n # n=1-4. The meaning of the four algorithms is
# explained below.
# algorithm 1 Is perhaps the best for small systems. May use a
# lot of disk space
# algorithm 2 Stores less integrals
# algorithm 3 Is good if the system is large and only a few
# states are calculated. Saves disk and main
# memory.
# algorithm 4 Uses only transformed RI integrals. May be the
# fastest for large systems and a larger number
# of states
end
```

Table 9.15: Integral handling in various implementations of the (D) correction (i,j=occupied MOs, a,b=virtual MOs, Q=aux function; NumInt=numerical integration).

DCORR=	1	2	3	4
(ia jb) integrals	Stored	Stored	Not stored	Not stored
(ij ab) integrals	Stored	Not made	Not made	Not made
(ab Q) integrals	Stored	Not made	Not made	Stored
(ij Q) integrals	Stored	Stored	Stored	Stored
(ia Q) integrals	Stored	Stored	Stored	Stored
Coulomb CIS	From (ia jb)	From (ia jb)	From (ia Q)	From (ia Q)
Exchange CIS	From (ij ab)	RI-AO-direct	RI-AO-direct	From (ab Q)
XC-CIS	Num. Int.	Num. Int.	Num. Int.	Num. Int.
V-term in (D)	From (ia jb)	From (ia jb)	From (ia Q)	From (ia Q)
U-term in (D)	From (ab Q)	RI-AO-direct	RI-AO-direct	From (ab Q)

NOTE:

- In all three involved code sections (MP2, CIS, (D)) the storage format FLOAT is respected. It cuts down use of disk and main memory by a factor of two compared the default double precision version.

The loss of accuracy should be negligible; however it is – as always in science – better to double check.

- The (ab|Q) list of integrals may be the largest for many systems and easily occupies several GB of disk space (hence algorithms 2 and 3). However, that disk-space is often well invested unless you run into I/O bottlenecks.
- The (ia|jb) and (ij|ab) lists of integrals is also quite large but is relatively efficiently handled. Nevertheless, I/O may be a problem.
- Making the exchange contribution to the CIS residual vector in an RI-AO direct fashion becomes quite expensive for a larger number of states. It may be a good choice if only one or two excited states are to be calculated for a larger system.
- Calculations are possible with the full TD-DFT and the TDA-DFT versions.
- Usage of time-dependent double-hybrids should be cited as follows: For TD or TDA with any double hybrid, [480] TD-B2GPLYP, [481] TDA-PBE0-DH or TDA-PBE0-2, [482] TD-PBE0-DH, TD-PBE0-2, or TDA-B2GPPLYP. [483]

### 9.23.7 Natural Transition Orbitals

Results of TD-DFT or CIS calculations can be tedious to interpret as many individual MO pairs may contribute to a given excited state. In order to facilitate the analysis while keeping the familiar picture of an excited state originating from essentially an electron being promoted from a donor orbital to an acceptor orbital, the device of "natural transition orbitals" can be used.

The procedure is quite straightforward. For example, consider the following job on the pyridine molecule:

```
! PBE D3ZERO def2-SVPD def2/J tightscf

%tddft roots 5
  DoNTO true      # flag to turn on generation of natural transition orbitals
  NTOStates 1,2,3 # States to consider for NTO analysis;
                  #if empty all will be done
  NTOThresh 1e-4 # threshold for printing occupation numbers
end

* xyz 0 1
N    0.000000    0.000000    1.401146
C    0.000000    1.146916    0.702130
C    0.000000   -1.146916    0.702130
C   -0.000000    1.205574   -0.702848
C   -0.000000   -1.205574   -0.702848
C    0.000000   -0.000000   -1.421344
H   -0.000000    2.079900    1.297897
H   -0.000000   -2.079900    1.297897
H   -0.000000    2.179600   -1.219940
H   -0.000000   -2.179600   -1.219940
```

```
H      0.000000    0.000000   -2.525017
*
```

which results in:

```
-----
NATURAL TRANSITION ORBITALS FOR STATE    1
-----
```

```
Making the (pseudo)densities           ... done
Solving eigenvalue problem for the occupied space ... done
Solving eigenvalue problem for the virtual space ... done
Natural Transition Orbitals were saved in TD-DFT-Example-6.s1.nton
Threshold for printing occupation numbers 0.000100
```

```
E=   0.158492 au      4.313 eV   34785.0 cm**-1
 20a -> 21a : n=   0.99825296
 19a -> 22a : n=   0.00067172
 18a -> 23a : n=   0.00051394
 17a -> 24a : n=   0.00030846
```

```
-----
NATURAL TRANSITION ORBITALS FOR STATE    3
-----
```

```
Making the (pseudo)densities           ... done
Solving eigenvalue problem for the occupied space ... done
Solving eigenvalue problem for the virtual space ... done
Natural Transition Orbitals were saved in TD-DFT-Example-6.s3.nton
Threshold for printing occupation numbers 0.000100
```

```
E=   0.197103 au      5.363 eV   43259.2 cm**-1
 20a -> 21a : n=   0.64493520
 19a -> 22a : n=   0.34962356
 18a -> 23a : n=   0.00166855
 17a -> 24a : n=   0.00112178
 16a -> 25a : n=   0.00073279
 15a -> 26a : n=   0.00062556
 14a -> 27a : n=   0.00045127
 13a -> 28a : n=   0.00023135
 12a -> 29a : n=   0.00019911
 11a -> 30a : n=   0.00017459
 10a -> 31a : n=   0.00011544
```

```
-----
ABSORPTION SPECTRUM VIA TRANSITION ELECTRIC DIPOLE MOMENTS
-----
```

State	Energy (cm <sup>-1</sup> )	Wavelength (nm)	fosc	T2 (au <sup>**2</sup> )	TX (au)	TY (au)	TZ (au)
1	34785.0	287.5	0.004079502	0.03861	-0.19649	0.00000	-0.00000
2	35118.0	284.8	0.000000000	0.00000	0.00000	0.00000	0.00000
3	43259.2	231.2	0.024852699	0.18913	-0.00000	0.43490	-0.00000

4	49592.3	201.6	0.000013122	0.00009	0.00000	0.00000	-0.00933
5	54405.8	183.8	0.027126662	0.16414	-0.00000	-0.40515	-0.00000

We see that there is a weakly allowed transition ( $S_1$ ) that is essentially totally composed of a single NTO pair ( $20a \rightarrow 21a$  :  $n = 0.99825296$ ), while the third excited state ( $S_3$ ) is strongly allowed and requires two NTO pairs for its description ( $20a \rightarrow 21a$  :  $n = 0.64493520$  and  $19a \rightarrow 22a$  :  $n = 0.34962356$ ).

These orbitals are shown below. It is evident that the  $S_1$  state donor orbital (NTO20) is a nitrogen lone pair and the acceptor orbital is a  $\pi^*$  orbital of the ring. For the  $S_3$  state the two NTO donor orbitals are comprised of a nearly degenerate set of  $\pi$  orbitals (they would be degenerate in the parent benzene) and the acceptor orbitals are a pair of nearly degenerate  $\pi^*$  orbitals. It is evident from this example that by looking at the NTOs one can obtain a nicely pictorial view of the transition process, even if many orbital pairs contribute to a given excited state in the canonical basis.

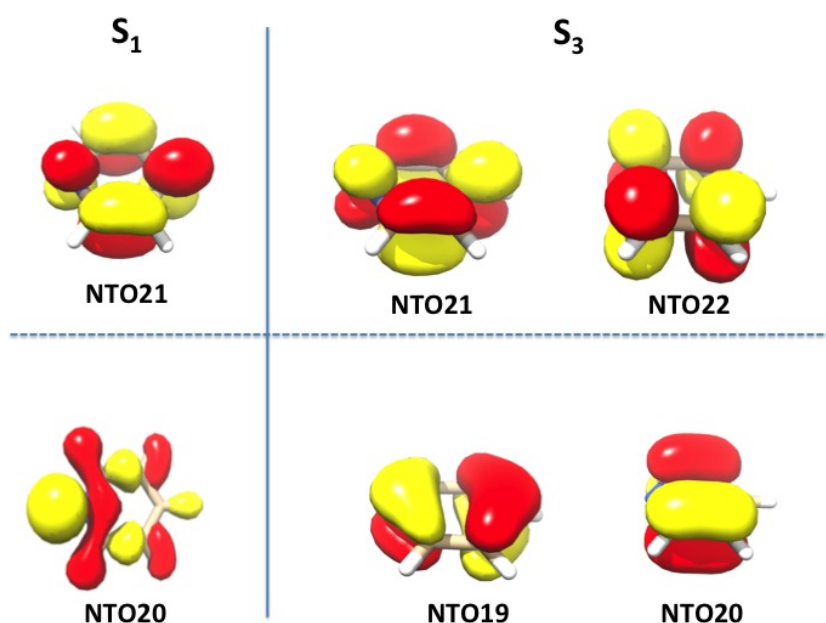

Figure 9.21: Natural transition orbitals for the pyridine molecule in the  $S_1$  and  $S_3$  states.

Similar analysis can be performed in the case of ROCIS and DFT/ROCIS calculations as it will be described in section 9.24.3.

## 9.23.8 Computational Aspects

### 9.23.8.1 RI Approximation (AO-Basis)

If the SCF calculation used the RI approximation it will also be used in the TD-DFT calculation. The RI approximation saves a large amount of time while giving close to identical results (the errors will usually be  $<0.1$  eV) and is generally recommended. If the functional is a hybrid functional the RI-approximation will only be applied to the Coulomb term while the exchange will be treated as before. In the SCF you can use

this feature with the keyword (`! RIJONX`). It will then also be used in the TD-DFT calculation. Again, the RIJCOSX approximation can be used in TD-DFT and CIS calculations and leads to very large speedups at virtually no loss in accuracy.

### 9.23.8.2 RI Approximation (MO-Basis)

As an alternative to the direct AO-basis computation ORCA allows to use RI-integrals transformed to the MO basis to generate the CI matrix. This algorithm is more disk-intensive. However, for medium sized molecules we have observed speedups on the order of 15 or more with this method. It is particularly beneficial together with hybrid functionals.

In order to use this method you have to specify `mode riints` in the `%tddft` block and you also have to assign an auxiliary basis set (for example `def2-TZVP/C`). There is a second algorithm of this kind that is labelled `mode riints_disk`

Note that the auxiliary basis set has to be valid for correlation treatments in case that you have a hybrid functional. Thus the basis sets developed for RI-MP2 are suitable (`def2-SVP/C`, `def2-TZVP/C` and `def2-TZVPP/C`). If you have a non-hybrid functional the normal RI-J auxiliary basis sets are fine.

An example that uses the B3LYP functional is given below:

```
! RKS B3LYP/G SV(P) def2-SVP/C TightSCF

%tddft
  mode   riints  # or riints_disk (often faster but requires more disk space)
  roots  8
end

* int 0 1
  C  0 0 0  0.00  0.0  0.0
  O  1 0 0  1.20  0.0  0.0
  H  1 2 0  1.08 120.0  0.0
  H  1 2 3  1.08 120.0 180.0
*
```

#### NOTE:

- Do not forget to assign a suitable auxiliary basis set! If Hartree-Fock exchange is present (HF or hybrid-DFT) these are the auxiliary bases optimized for correlation while for non-hybrid functionals the standard RI-J bases are suitable.
- The standard auxiliary basis sets may not be suitable if you have diffuse functions present and want to study Rydberg states. You have to augment the auxiliary basis with diffuse functions yourself in this case.
- Be prepared that the transformed integrals take up significant amounts of disk space.

### 9.23.8.3 Integral Handling

If the SCF calculation is carried out in an integral direct fashion this will also be done in the CIS/TD-DFT calculation. Thus, no bottlenecks arising from large integral transformations or large disk space requirements arise in the calculations. An exception is the MO based RI approximations described in the previous section.

### 9.23.8.4 Valence versus Rydberg States

For valence excited states the usual orbital basis sets are reasonable. Thus, with polarized double-zeta basis sets sensible results are obtained. Especially DFT calculations have the nice feature of not being overly basis set dependent.

If Rydberg states are desired you should make sure that diffuse functions are present in your basis set. These can be added to any “normal” basis set. For example, the following example provides a rather high quality basis for excited state calculations that is based on the Ahlrichs basis set:

```
%basis basis vtz # standard triple-zeta
pol Ahlrichs_2df # large (2d1f) polarization
diff _p # plus 1 s,p diffuse set
# augment the carbon basis set by even more
# diffuse functions
addgto 6
s 1
  1 0.01 1.0
p 1
  1 0.01 1.0
d 1
  1 0.07 1.0
end
end
```

Smaller basis sets may also be sufficient.

#### TIP

- If you want to augment a given basis set it is sensible to run a preliminary SCF calculation and use `%output print[p.basis] 2 end`. This will provide you with a detailed listing of basis functions and their exponents. You can then add additional s, p and perhaps d-functions with the `AddGTO` command as in the example above. It is sensible to decrease the exponent of the diffuse functions by roughly a factor of 3 from the smallest exponent in the original basis.

### 9.23.8.5 Restrictions for Range-Separated Density Functionals

Several restrictions apply for range-separated (hybrid as well as double-hybrid) density functionals. They are currently only implemented to work with the AO-based algorithm within the RIJONX, RIJCOSX, and NORI integral schemes. Additionally, the asymptotic correction (section 9.23.8.6) has been disabled. However, the nuclear gradient for the excited states is now available, including for the triplets. Please note that the IROOTMULT flag must be set to TRIPLET under %CIS or %TDDFT in order to obtain that.

### 9.23.8.6 Asymptotically Corrected Density Functionals

In studying Rydberg states one general shortcoming of the present day density functionals becomes particularly prominent. This is the too fast decay of the DFT *potential* in the long range limit. This causes the DFT orbital energies being too positive by several eV. Likewise the excitation energies to Rydberg states are underestimated by several eV. This can be fixed by using density functionals with improved long range behavior. One such functional is the **LB94** functional. However, the **LB94** has the disadvantage of being only defined through the potential and that this potential is not accurate in the bonding region. Therefore it is reasonable to only correct an existing functional (like the **BP** functional) in the long range with the **LB94** functional. In ORCA the so-called “gradient regular asymptotic correction” (GRAC) is implemented and can be applied with any “bulk” density functional in the bonding region. The energetics and occupied orbital energies are only affected to a minor extent while the virtual orbital energies are significantly changed and the excitation energies to Rydberg states are improved.

The following example shows how to use the asymptotic correction. The run almost exactly reproduces the results of Grüning *et al.* [484] who also developed the method implemented in ORCA.

```
#
# Gradient-regulated asymptotic correction calculation
# on the excited states of the CO molecule.
#
# Reference: Grüning et al. (2001) JCP, vol. 114, p. 652
#
! RKS BP NoRI Grid5 NoFinalGrid TightSCF
%method xckernel      lda
        ldaopt        c_vwn5
        xckernellda   c_vwn5
        # *** turn on the asympt. correction
        gracLB true
        # *** the input ionization potential
        # *** in eV !!!
        ip 14.01
        end
%basis  basis      "tzvpp++"
        addgto 6
        s 1
        1 0.01 1.0
        p 1
```



```

    1 0.01 1.0
    d 1
    1 0.07 1.0
end
addgto 8
s 1
    1 0.02 1.0
p 1
    1 0.02 1.0
d 1
    1 0.1 1.0
end
end
%tddft nroots 10      # no of roots to determine
      tda false      # Tamm-Dancoff approx
      etol -1        # energy tolerance
      rtol 1e-5      # residual tolerance
      triplets true   # generate triplets ?
end
* xyz 0 1
  C 0 0 0.00
  O 0 0 1.130
*
```

From the example two additional inputs are necessary compared to a standard DFT calculation. The first is “**gracLB true**” in the **method** block to turn on the asymptotic correction. The second is “**ip 14.01**” also in the **method** block. *The second input is the ionization potential of the molecule in eV and is required for the correction to be meaningful. If there is no experimental value available you have to calculate the IP first by a  $\Delta$ SCF calculation before you can run the TD-DFT!*

CAUTION:

- The corrected density functional *potentials* are not functional derivatives of well defined energy functionals. Therefore you should not rely on the total energies delivered by these functionals because these are not variational energies!

### 9.23.8.7 Potential Energy Surface Scans

ORCA allows the combination the scan feature with CIS or TD-DFT. This can be used to map out the excited state potential energy surfaces as a function of one- two- or three parameters. The output of the “trajectory” run automatically contains the excited state energies in addition to the ground state energy. For example consider the following simple job.

```

! def2-TZVPD
%method scanguess pmodel # this assignment forces a PModel guess at each step
                        # which is often better if diffuse functions are present
    end
%cis NRoots      7
    end
%paras rCO = 0.85,1.45,21;
    end
* xyz 0 1
  O  0  0  0
  C  0  0  {rCO}
*
```

The output file from this job contains the *total* energies (i.e. the ground state energy plus the excitation energy) for each excited state as a function of C-O bondlength as shown below. However, the assignment of the individual states will change with geometry due to curve crossings. Thus, the state-to-state correlation must be worked out “by hand”. These calculations are nevertheless very helpful in obtaining at least a rough idea about excited state energy surfaces.

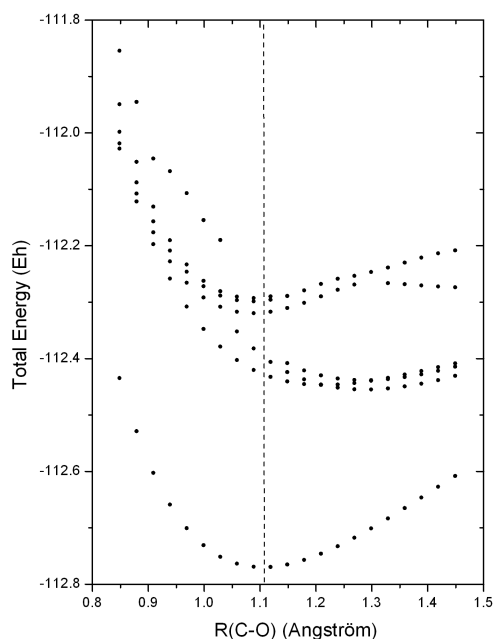

Figure 9.22: Result of a potential energy surface scan for the excited states of the CO molecule using the `orca_cis` module.

### 9.23.8.8 Potential Energy Surface Scans along Normal Coordinates

The ground and excited state potential energy surfaces can also be mapped as a function of normal coordinates. The normal mode trajectory run is invoked by the keyword `!MTR`. In addition several parameters have to be specified in the block `%mtr`. The following example illustrates the use:

First you run a frequency job:

```
#
! BP86 def2-SV(P) def2/J TightSCF AnFreq

* xyz 0 1
C      0.000001    -0.000000    -0.671602
C      0.000000     0.000000     0.671602
H     -0.000000    -0.940772    -1.252732
H     -0.000000    -0.940772     1.252732
H     -0.000000     0.940772    -1.252732
H     -0.000000     0.940772     1.252732
*
```

and then:

```
! BP86 def2-SV(P) def2/J TightSCF MTR

%tddft
  NRoots 3
  triplets false
end

%mtr
  HessName "ethene.hess"
  modetype normal
  MList 9,13
  RSteps 4,5
  LSteps 4,5
  ddc 1.0, 0.5
end

* xyz 0 1
C      0.000001    -0.000000    -0.671602
C      0.000000     0.000000     0.671602
H     -0.000000    -0.940772    -1.252732
H     -0.000000    -0.940772     1.252732
H     -0.000000     0.940772    -1.252732
H     -0.000000     0.940772     1.252732
*
```

The **HessName** parameter specifies the name of the file which contains nuclear Hessian matrix calculated in the frequency run. The Hessian matrix is used to construct normal mode trajectories. The keyword **MList** provides the list of the normal modes to be scanned. The parameters **RSteps** and **LSteps** specify the number of steps in positive and negative direction along each mode in the list. In general, for a given set of parameters

```
m1ist m1,m2,...mn
rsteps rm1,rm2,...rmn
lsteps lm1,lm2,...lmn
```

the total number of the displaced geometries for which single point calculations will be performed is equal to  $\prod_{m_i} (r_{m_i} + l_{m_i} + 1)$ . Thus, in the present case this number is equal to  $(4 + 4 + 1)(5 + 5 + 1) = 99$ .

The **ddnc** parameter specifies increments  $\delta q_\alpha$  for respective normal modes in the list in terms of dimensionless normal coordinates (DNC's). The trajectories are constructed so that corresponding normal coordinates are varied in the range from  $-l_\alpha \delta q_\alpha$  to  $r_\alpha \delta q_\alpha$ . The measure of normal mode displacements in terms DNC's is appropriate choice since in spectroscopical applications the potential energy function  $U$  is usually expressed in terms of the DNC's. In particular, in the harmonic approximation  $U(q_\alpha)$  has a very simple form around equilibrium geometry:

$$U = U_0 + \sum_{\alpha}^{3N-6} \frac{\hbar \omega_{\alpha}}{2} q_{\alpha}^2 \quad (9.266)$$

where  $\omega_{\alpha}$  is the vibrational frequency of the  $\alpha$ -th mode.

Dimensionless normal coordinate  $q_{\alpha}$  can be related to the vector of atomic Cartesian displacements  $\delta \mathbf{X}$  as follows:

$$q_{\alpha} = \left( \frac{\omega_{\alpha}}{\hbar} \right)^{\frac{1}{2}} \sum_{k=1}^{3N} L_{k\alpha} \delta X_k \sqrt{M_k} \quad (9.267)$$

where  $\{L_{k\alpha}\}$  is the orthogonal matrix obtained upon numerical diagonalization of the mass-weighted Hessian matrix, and  $\mathbf{M}$  is the vector of atomic masses. Accordingly, the atomic Cartesian displacements corresponding to a given dimensionless normal coordinate  $q_{\alpha}$  are given by:

$$\delta X_k = \left( \frac{\hbar}{\omega_{\alpha}} \right)^{\frac{1}{2}} L_{k\alpha} q_{\alpha} (M_k)^{-\frac{1}{2}} \quad (9.268)$$

Alternatively, it is possible to specify in the input the Cartesian increment for each normal mode. In such a case, instead of the **ddnc** parameter one should use the **dxyz** keyword followed by the values of Cartesian displacements, for example:

```

%mttr
  HessName "ethene.hess"
  modetype normal
  MList 9,13
  RSteps 4,5
  LSteps 4,5
  dxyz 0.01, 0.02 # increments in the Cartesian basis
                    # are given in angstrom units
end

```

For a given Cartesian increment  $d_{X,\alpha}$  along the  $\alpha$ -th normal mode the atomic displacements are calculated as follows:

$$\delta X_k = \frac{d_{X,\alpha}}{\|\mathbf{T}_\alpha\|} L_{k\alpha} (M_k)^{-\frac{1}{2}} \quad (9.269)$$

The vector  $\mathbf{T}_\alpha$  in the Cartesian basis has components  $T_{i\alpha} = L_{k\alpha} (M_k)^{-\frac{1}{2}}$  and length (norm)  $\|\mathbf{T}_\alpha\|$ .

The increment length can also be selected on the basis of an estimate for the expected change in the total energy  $\Delta E$  due to the displacement according to eq.9.127. The value of  $\Delta E$  can be specified via the **EnStep** parameter:

```

%mttr
  HessName "ethene.hess"
  modetype normal
  MList 9,13
  RSteps 4,5
  LSteps 4,5
  EnStep 0.001, 0.001 # the values are given in Eh
end

```

All quantum chemical methods have to tolerate a certain amount of numerical noise that results from finite convergence tolerances or other cutoffs that are introduced into the theoretical procedures. Hence, it is reasonable to choose  $\Delta E$  such that it is above the characteristic numerical noise level for the given method of calculation.

At the beginning of the program run the following trajectory files which can be visualized in gOpenMol will be created:

- **BaseName.m9.xyz** and **BaseName.m13.xyz** contain trajectories along normal modes 9 and 13, respectively.
- **BaseName.m13s1.m9.xyz** - **BaseName.m13s5.m9.xyz** contain trajectories along normal mode 9 for different fixed displacements along mode 13, so that the file **BaseName.m13sn.m9.xyz** corresponds to the  $n$ -th step in the positive direction along mode 13.

- **BaseName.m13s-1.m9.xyz** - **BaseName.m13s-5.m9.xyz** contain trajectories along normal mode 9 for different fixed displacements along mode 13, so that the file **BaseName.m13s-n.m9.xyz** corresponds to the  $n$ -th step in the negative direction along mode 13.
- **BaseName.m9s1.m13.xyz** - **BaseName.m9s4.m13.xyz** contain trajectories along normal mode 13 for different fixed displacements along mode 9, so that the file **BaseName.m9sn.m13.xyz** corresponds to the  $n$ -th step in the positive direction along mode 9.
- **BaseName.m9s-1.m13.xyz** - **BaseName.m9s-4.m13.xyz** contain trajectories along normal mode 13 for different fixed displacements along mode 9, so that the file **BaseName.m9s-n.m13.xyz** corresponds to the  $n$ -th step in the negative direction along mode 9.

The results of energy single point calculations along the trajectories will be collected in files **BaseName.mtr.escf.S.dat** (for the SCF total energies) and files **BaseName.mtr.ecis.S.dat** (for the CIS/TDDFT total energies), where “S” in the suffix of \*.S.dat filenames provides specification of the corresponding trajectory in the same way as it was done for the case of trajectory files \*.xyz (e.g. S='m9s-1.m13'). Likewise, the calculated total energies along the trajectories will be collected in files **BaseName.mtr.emp2.S.dat** in the case of MP2 calculations, **BaseName.mtr.emdci.S.dat** (MDCI), **BaseName.mtr.ecasscf.S.dat** (CASSCF), **BaseName.mtr.emrci.S.dat** (MRCI).

Note, that in principle normal coordinate trajectories can be performed for an arbitrary number normal modes. This implies that in general trajectories will contain geometries which involve simultaneous displacement along several ( $>2$ ) modes. However, trajectory files \*.xyz and corresponding \*.dat files will be generated only for the structures which are simultaneously displaced along not more than 2 normal coordinates.

### 9.23.8.9 Normal Mode Scan Calculations Between Different Structures

This type of job allows to map PES between two different structures as a function of normal coordinates. The H<sub>2</sub>O molecule represent a trivial case which has formally 2 equivalent equilibrium structures which differ by angle H<sub>1</sub>—O—H<sub>2</sub> ( 103.5° and 256.5°, respectively, as follows from the BP86/SV(P) calculations). In such a case the input for the normal mode trajectory run would require the calculation of geometry difference between both structures in terms of the dimensionless normal coordinates. This can be done in **orca\_vib** run as follows :

```
> orca_vib water.hess ddnc geom.xyz
```

The second parameter ddnc in the command line invokes the calculation of geometry difference in terms of the DNC's. Both structures are specified in the file **geom.xyz** which has a strict format:

```
2 3
0
    0.000000    0.000000    0.000000
    0.000000    0.607566    0.770693
    0.000000    0.607566   -0.770693
1
```

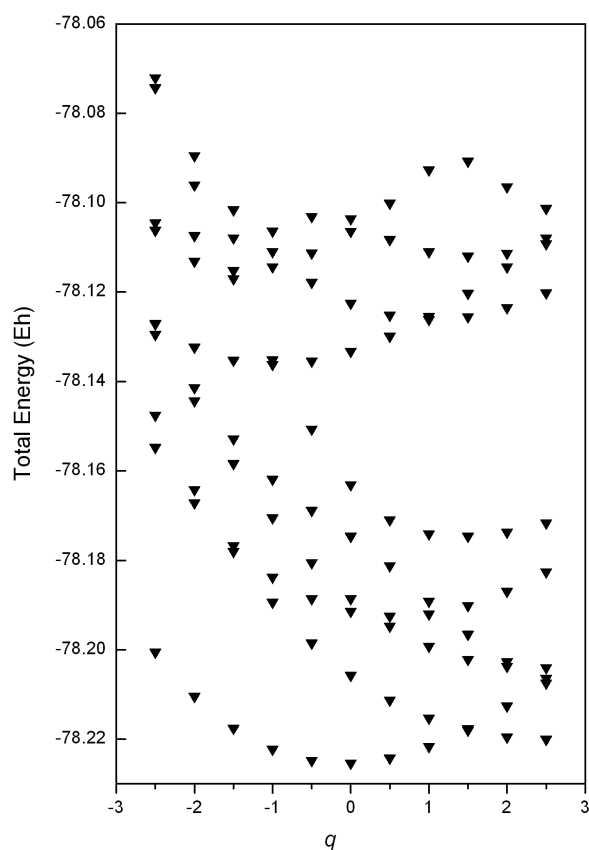

Figure 9.23: Result of a potential energy surface scan along C-C stretching normal coordinate (mode 13 in the present example) for the excited states of the ethene molecule using the `orca_cis` module.

```

0.000000    0.000000    0.000000
0.000000   -0.607566    0.770693
0.000000   -0.607566   -0.770693

```

The first line of the input specifies the number of the structures and total number of atoms (2 and 3, respectively). Specification of each structure in sequence starts with a new line containing the number of the structure. The number 0 in the second line is used to denote the reference structure. Note that atomic coordinates should be given in units of Å and in the same order as in the ORCA input for the frequency run from which the file `water.hess` was calculated.

At the end of the `orca_vib` run the file `geom.ddnc` is generated. It contains the geometry difference in terms of the dimensionless normal coordinates between the structures with nonzero numbers and the reference one in `geom.xyz` :

```

1
1 9
    0      0.000000

```

```

1      0.000000
2      0.000000
3      0.000000
4      0.000000
5      0.000000
6      9.091932
7     -9.723073
8      0.000000

```

The output file indicates that the structural difference occurs along 2 normal coordinates: 6 (bending mode) and 7 (totally symmetric O—H stretching mode). On the basis of the calculated displacement pattern the following input for the normal mode trajectory run between two structures can be designed:

```

! RKS BP86 SV(P) def2/J RI TightScf MTR

%mttr
  HessName "water.hess"
  modetype normal
  mlist 6,7
  rsteps 10,0
  lsteps 0, 10
  ddnc 0.9091932, 0.9723073
end

* xyz 0 1
O      0.000000      0.000000      0.000000
H      0.000000      0.607566      0.770693
H      0.000000      0.607566     -0.770693
*
```

Here the parameters **RSteps**, **LSteps** and **ddnc** are chosen in such a way that in the scan along modes 6 and 7 the corresponding dimensionless normal coordinates will be varied in the range 0 – 9.091932 and -9.723073 – 0, respectively, in accordance with the projection pattern indicated in the file **geom.ddnc**. Note that normal modes are only defined up to an arbitrary choice of sign. Consequently, the absolute sign of the dimensionless displacements is ambiguous and in principle can vary in different **orca.vib** runs. It is important that the normal mode scan between different structures exemplified above is performed using the same sign of normal modes as in the calculation of normal mode displacements. This condition is fulfilled if the same normal modes are used in **orca.vib** run and trajectory calculation. Thus, since in **orca.vib** calculation normal modes are stored in **.hess** file it is necessary to use the same Hessian file in the trajectory calculation.

### 9.23.8.10 Printing Extra Gradients Sequentially

If you want to print extra gradients for external applications or any other reason, you can use the keywords **SGRADLIST** and **TGRADLIST**, for singlets and triplets. Of course, if you use **TGRADLIST**, **TRIPLETS**



must be also set to TRUE. This will print the gradients sequentially after the CIS/TDDFT run. If you put 0 on the singlet list, the ground state gradient will also be added, always at the end.

### 9.23.9 Keyword List

```
%cis or %tddft

NRoots 3          #The number of desired roots
IRoot 1           #The root to be optimized
IRootMult Singlet #or Triplet to optimize it

MaxDim 5          #Davidson expansion space = MaxDim * NRoots
MaxIter 35        #Maximum CI Iterations
NGuessMat 512    #The dimension of the guess matrix
MaxCore 1024     #The maximum memory to be used on this calculation
ETol 1e-6        #Energy convergence tolerance
RTol 1e-6        #Residual Convergence tolerance

TDA false        #Switch off for full TDDFT

DoNTO            #Generate Natural Transition Orbitals
NTOStates 1,2,3  #States to consider for NTO analysis. If empty, all will be done.
NTOThresh 1e-4   #Threshold for printing occupation numbers

DoSoc TRUE       #Include spin-orbit coupling?
SocGrad FALSE    #Set true to compute the SOC gradient for a given IROOT

DOTRANS TRUE     #Transient spectra - starting from IROOT
                ALL #Compute all possible transitions
```

## 9.24 Excited States via ROCIS and DFT/ROCIS

The ORCA program package includes the `orca_rocis` module to perform configuration interaction with single excitations (CIS) calculations using a restricted open-shell Hartree-Fock (ROHF) reference function. It produces excitation energies, absorption energies and CD intensities. It was designed with the aim to reproduce and - even more importantly - reliably predict transition metal L-edges as observed in X-ray absorption spectroscopy (XAS).

### 9.24.1 General Use

In the present implementation the `orca_rocis` module is only able to perform CIS calculations on top of a high-spin ROHF reference function. All spins of the unpaired electrons have to be coupled ferromagnetically to give a total spin of  $S = \frac{1}{2}N$ , where  $N$  is the number of unpaired electrons. Other ROHF functions such as Zerner's configuration averaged or spin averaged ROHF cannot be used as reference. The input for a high spin ROHF calculation is done in the `%scf` block.

```
%scf HFTyp ROHF #Flag for ROHF
      ROHF_Case HighSpin #selects the high-spin case
      ROHF_NEL[1] = 4 #the number of unpaired electrons
      end
```

In our experience ROHF calculations suffer a lot from convergence problems. UHF calculations generally exhibit better convergence properties. In most cases the quasi-restricted orbitals (qro's) of a UHF calculation resemble the ROHF orbitals. Thus the program features the ability to start a ROCIS calculation on top of a UHF calculation. It will automatically create the qro's and build the reference determinant with them. If one wants to avoid the (small) errors that are introduced by this procedure, one may take the qro's of a UHF calculation as starting orbitals for a subsequent ROHF calculation. Furthermore it is possible to invoke the `orca_rocis` module for closed-shell molecules. The program will then perform a CI calculation with the provided RHF reference function. In this case it will yield the same result as the `orca_cis` program.

A number of basic variables in the `%rocis` block control the settings of the Davidson procedure that is used to solve the CI problem:

```
%rocis NRoots 6 # number of desired roots
      MaxDim 5 # Davidson expansion space = MaxDim * NRoots
      ETol 1e-6 # energy convergence tolerance
      RTol 1e-6 # residual vector convergence tolerance
      MaxIter 35 # maximum number of iterations
      NGuessMat 512 # dimension of the guess matrix: 512x512
      end
```

The dimension of the iterative subspace is given by `MaxDim` *cdot* `NRoots`. The lowest possible choice for `MaxDim` is a value of 2. In general, by choosing `MaxDim`  $\approx$  5-10 times `NRoots` you will achieve a more favorable convergence by the cost of an increased disk space requirement. Increasing the `NGuessMat` variable will improve the convergence of the iterative CI procedure. The amount of output produced during the calculation is controlled via the `PrintLevel` variable

```
%rocis NRoots 3
      PrintLevel 3
      end
```

Note, that this does not influence which spectra are calculated or printed. The absorption spectrum calculated on the basis of the pure dipole approximation for your calculation is always printed. In addition, it is possible to allow for electric quadrupole and magnetic dipole contributions to the absorption spectrum as well as to calculate the CD spectrum:

```
%rocis NRoots 6
      DoQuad true #invokes calculation of electric
                  #quadrupole and magnetic dipole
```

```

#magnetic quadrupole and electric octupole contributions
DoCD true #invokes the calculation of the CD
#spectrum
end

```

The printed spectra look like this:

-----  
 ABSORPTION SPECTRUM VIA TRANSITION ELECTRIC DIPOLE MOMENTS  
 -----

State	Energy (cm-1)	Wavelength (nm)	fosc	T2 (au**2)	TX (au)	TY (au)	TZ (au)
1	2635.0	3795.1	0.000000001	0.00000	0.00001	-0.00001	0.00029
2	4365.5	2290.7	0.000011416	0.00086	0.01200	-0.00864	0.02534
3	4368.2	2289.3	0.000011174	0.00084	-0.02006	0.01442	0.01523
4	5977.9	1672.8	0.000093897	0.00517	-0.04164	-0.05863	0.00000
5	65245.3	153.3	0.027669631	0.13961	-0.20555	-0.31203	-0.00023

-----  
 ABSORPTION SPECTRUM VIA TRANSITION VELOCITY DIPOLE MOMENTS  
 -----

State	Energy (cm-1)	Wavelength (nm)	fosc	P2 (au**2)	PX (au)	PY (au)	PZ (au)
1	2635.0	3795.1	0.000000085	0.00000	-0.00000	0.00000	-0.00004
2	4365.5	2290.7	0.001777771	0.00005	-0.00315	0.00223	-0.00618
3	4368.2	2289.3	0.001850956	0.00006	0.00526	-0.00372	-0.00371
4	5977.9	1672.8	0.003237195	0.00013	0.00667	0.00937	0.00000
5	65245.3	153.3	0.057301314	0.02555	0.08779	0.13358	0.00010

-----  
 CD SPECTRUM  
 -----

State	Energy (cm-1)	Wavelength (nm)	R (1e40*sgs)	MX (au)	MY (au)	MZ (au)
1	2635.0	3795.1	0.00007	-0.00511	-0.01539	0.00021
2	4365.5	2290.7	10.02484	0.57434	-0.40490	0.42899
3	4368.2	2289.3	-10.03730	0.34432	-0.24269	-0.71470
4	5977.9	1672.8	0.01537	-0.00033	-0.00032	-0.00286
5	65245.3	153.3	-0.00865	0.00004	0.00003	-0.00005

-----  
 COMBINED ELECTRIC DIPOLE + MAGNETIC DIPOLE + ELECTRIC QUADRUPOLE SPECTRUM  
 -----

State	Energy (cm-1)	Wavelength (nm)	D2	m2 (*1e6)	Q2 (*1e6)	D2+m2+Q2	D2/TOT	m2/TOT	Q2/TOT
1	2635.0	3795.1	0.00000	0.00011	0.00000	0.00000000080469	0.86010	0.13938	0.00052
2	4365.5	2290.7	0.00001	0.47866	0.00000	0.00001189497194	0.95976	0.04024	0.00000
3	4368.2	2289.3	0.00001	0.48629	0.00000	0.00001166062671	0.95830	0.04170	0.00000
4	5977.9	1672.8	0.00009	0.00001	0.00001	0.00009389664707	1.00000	0.00000	0.00000
5	65245.3	153.3	0.02767	0.00000	0.06183	0.02766969236508	1.00000	0.00000	0.00000

```

-----
COMBINED ELECTRIC DIPOLE + MAGNETIC DIPOLE + ELECTRIC QUADRUPOLE SPECTRUM (origin adjusted)
-----

```

State	Energy (cm-1)	Wavelength (nm)	D2	m2 (*1e6)	Q2 (*1e6)	D2+m2+Q2	D2/TOT	M2/TOT	Q2/TOT
1	2635.0	3795.1	0.000000	0.000000	0.000000	0.000000000069409	0.99716	0.00016	0.00268
2	4365.5	2290.7	0.000001	0.38277	0.000039	0.00001179947536	0.96753	0.03244	0.00003
3	4368.2	2289.3	0.000001	0.36798	0.000045	0.00001154275975	0.96808	0.03188	0.00004
4	5977.9	1672.8	0.000009	0.000000	0.000001	0.00009389663928	1.00000	0.00000	0.00000
5	65245.3	153.3	0.02767	0.000003	0.06176	0.02766969232228	1.00000	0.00000	0.00000

Furthermore like in TD-DFT (section 8.4.2) or CASSCF one may obtain exact origin independent intensities by evaluating the generalized exact oscillation strengths. As discussed in the this has the following properties

- The exact oscillation strengths behave like the multipole expansion in the velocity representation.
- They are by definition origin independent they do not suffer from artificial negative values like the multipole moments beyond 1st order.
- They are used with the multipole moments up to 2nd order to regenerate the electric dipole, electric quadrupole and magnetic dipole contributions in either length or the velocity representation.

They are requested as:

```

DoQuad true
DoLength true #Evaluate the exact oscillation strengths and multipole moments
               #up to 2nd order in length representation
DoVelocity true #Evaluate the exact oscillation strengths and multipole moments
                #up to 2nd order in velocity representation

```

For the Fe K-edge XAS spectrum of  $[\text{FeCl}_4]^{2-}$ . This will result in addition to the following tables for the velocity representation:

```

...
-----
COMBINED ELECTRIC DIPOLE + MAGNETIC DIPOLE + ELECTRIC QUADRUPOLE SPECTRUM (Origin Independent, Velocity)
-----

```

State	Energy (cm-1)	Wavelength (nm)	P2 (*1e6)	m2 (*1e6)	Q2	P2+m2+Q2+PM+PO	P2/TOT	m2/TOT	Q2/TOT
1	57131638.5	0.2	0.000000	0.000000	3.75184	0.00000375184371	0.000000	0.000000	1.000000
2	57131638.5	0.2	0.000000	0.000000	3.75184	0.00000375184267	0.000000	0.000000	1.000000
3	57145543.6	0.2	0.000007	0.000000	3.46619	0.00007086820341	0.95853	0.000000	0.04891
4	57145543.6	0.2	0.000007	0.000000	3.46620	0.00007078008474	0.95972	0.000000	0.04897
5	57145543.6	0.2	0.000007	0.000000	3.46620	0.00007084079919	0.95889	0.000000	0.04893
11	57351031.6	0.2	0.000000	0.000000	0.000000	0.000000000000002	0.99463	0.00618	0.00216
12	57351031.6	0.2	0.000000	0.000000	0.000000	0.000000000000001	0.000000	0.000000	0.000000
13	57351031.6	0.2	0.000000	0.000000	0.000000	0.000000000000002	0.99414	0.00692	0.00217

```

15 57354687.7      0.2  0.00000  0.00000  0.00000  0.000000000000888  0.00898  0.00000  0.00002
-----
COMBINED ELECTRIC DIPOLE + MAGNETIC DIPOLE + ELECTRIC QUADRUPOLE SPECTRUM (Exact Formulation, Velocity)
-----
State  Energy  Wavelength  P2      m2      Q2      Exact Osc. Strength  P2/TOT  m2/TOT  Q2/TOT
(cm-1)   (nm)                (*1e6)  (*1e6)
-----
1 57131638.5    0.2  0.00000  0.00000  3.02719  0.00000302719471  0.00000  0.00000  1.00000
2 57131638.5    0.2  0.00000  0.00000  2.66225  0.00000266224706  0.00000  0.00000  1.00000
3 57145543.6    0.2  0.00007  0.00000  3.46619  0.00007092969904  0.95853  0.00000  0.04891
4 57145543.6    0.2  0.00007  0.00000  3.46620  0.00007074406444  0.95972  0.00000  0.04897
5 57145543.6    0.2  0.00007  0.00000  3.46620  0.00007075200792  0.95889  0.00000  0.04893
11 57351031.6   0.2  0.00000  0.00000  0.00000  0.000000000000002  0.99463  0.00618  0.00216
12 57351031.6   0.2  0.00000  0.00000  0.00000  0.000000000000001  0.98256  0.01631  0.00209
13 57351031.6   0.2  0.00000  0.00000  0.00000  0.000000000000002  0.99414  0.00692  0.00217
15 57354687.7   0.2  0.00000  0.00000  0.00000  0.000000000001200  0.00898  0.00000  0.00002
....

```

These spectra are plotted by calling:

```

orca_mapspc MyOutput.out ABS/ABSV/CD/ABSQ/ABSOI/ABSVOI -eV -x0(start) -x1(stop)
-w(width) -n(points)

```

In particular ABSOI and ABSVOI will plot the exact transition moments spectra at the Length and Velocity representations (For the multiple expansion contributions).

If calculations on large molecules are conducted, the integral transformation will be the most time-consuming part. Therefore it is strongly recommended to use the resolution of the identity (RI) approximation in those cases. It effectively reduces the computational costs of the transformation step by only introducing minor errors to the calculation. It has to be kept in mind that in order to keep the introduced errors small, one has to provide a reasonable auxiliary basis sets along with your normal basis set input.

Starting from ORCA 4.0 the basis set definition on ORCA has changed. This also affects the definition of the auxiliary basis set when the DoRI keyword is set. ROCIS will then only allow in the mainline /C auxiliary basis sets to be set (i.e. def2-TZVP/C). As these basis are usually optimized on the presence of effective core potentials (ECPs) they are generally not recommended for core-electron calculations. The /J auxiliary basis set need to be used and they are specified in the following way.

```

%basis
AuxC "def2/J"
end

```

```

! def2-TZVP def2-TZVP/C TightSCF SlowConv

```

```

%SCF HFTyp ROHF

```

```

        ROHF_Case HighSpin
        ROHF_Nel[1] = 1
        End

%ROCIS  NROOTS 5
        DoRI true           # invokes the RI approximation
        DoQuad true
        end

* xyz 0 2
N 0 0 0
O 0 0 1.15
*
```

The `orca_rocis` module provides two ways of choosing the orbital excitation space: by orbital energy or orbital number. In the former case an energy window has to be specified and the program will then take all orbitals, whose orbital energies lie within this window, into account. Note, that one actually has to define two orbital windows: One for the donor and the second for the acceptor orbital. The input of the windows is done as an array: The first two numbers define the donor space while the last two numbers define the acceptor space.

```

%rocis NRoots 3
        EWin = -5,5,-5,5
        end
```

The default is to keep core orbitals and very high lying virtual orbitals out of their respective orbital excitation spaces. Since these orbitals span a space that is usually not reachable with regular UV/Vis spectroscopy, this is a reasonable approximation. One has to keep in mind that an orbital energy window makes only sense if the orbitals used in the calculation have a well-defined orbital energy. As a consequence one cannot use an orbital energy window for a calculation with localized orbitals. The second way to specify the excitation space is by orbital numbering.

```

%rocis NRoots 3
        OrbWin = 1,13,9,22
        end
```

In restricted calculations only one set of spatial orbitals is created. Hence it is not necessary to provide orbital windows for  $\alpha$  and  $\beta$  electrons separately. Of course, only doubly or singly occupied orbitals can act as donor orbitals and only singly and nonoccupied orbitals can act as acceptor orbitals. The program recognizes nonoccupied orbitals in the donor space and doubly occupied orbitals in the acceptor space and removes both.

The many-electron expansion space of a ROCIS calculation in ORCA is divided into five classes. Using second quantized replacement operators  $E_p^q = \hat{a}_{q\alpha}^\dagger \hat{a}_{p\alpha} + \hat{a}_{q\beta}^\dagger \hat{a}_{p\beta}$  they take the form [485].

$$\begin{aligned}
|\Phi_i^s\rangle &= E_i^s |0\rangle \\
|\Phi_s^a\rangle &= E_s^a |0\rangle \\
|\Phi_i^a\rangle &= \frac{1}{\sqrt{2}} E_i^a |0\rangle \\
|\Phi_{ti}^{as}\rangle &= E_t^a E_i^s |0\rangle \\
|\Phi_{ti}^{as}\rangle &= \frac{1}{\sqrt{6}} (E_i^a - 2E_s^a E_i^s) |0\rangle
\end{aligned}
\tag{9.270}$$

The orbital label  $i$  denotes a doubly occupied orbital,  $s$  and  $t$  refer to singly occupied orbitals and orbital label  $a$  corresponds to a virtual orbital. The form of the excitation classes ensures that all excited states are eigenfunctions of the  $\hat{S}^2$ -operator and have the same total spin  $S$  as the electronic ground state. Each of the five excitation classes can be switched on or off manually.

```

%rocis NRoots 3
    Do_is true #Include DOMO->SOMO excitations
    Do_sa true #Include SOMO->Virtual excitations
    Do_ia true #Include DOMO->Virtual excitations
    Do_ista true #Include DOMO->SOMO coupled to
#SOMO->Virtual excitations with #s not equal t
    Do_isa true #Include DOMO->SOMO coupled to
#SOMO->Virtual excitations with #s = t
#-----
#by default all switches for the
#excitation classes are set to
# 'true'
#-----
end

```

Formally, the  $|\Phi_{ii}^{as}\rangle$  and  $|\Phi_{ti}^{at}\rangle$  excitation classes can be regarded as double excitations. When the program finishes the ROCIS calculation it gives the excitation energy together with the composition for each root. According to the number of labels of the respective functions  $|\Phi\rangle$ , contributions from excited configuration state functions belonging to the different excitation classes are given by two, three or four numbers.

```

STATE 5 Exc. Energy: 297.279mEh 8.089eV 65245.3cm**-1
47->50 : 0.2196
47->51 : 0.0138
37->50 : 0.1165
41->50 : 0.0960
38->46 ; 47->50 : 0.0103
37->46 ->50 : 0.0150
37->47 ->50 : 0.0938
37->48 ->50 : 0.0179
37->49 ->50 : 0.0179
41->46 ->50 : 0.0174
41->47 ->50 : 0.0585
41->48 ->50 : 0.0213
41->49 ->50 : 0.0211

```

Furthermore the `orca_rocis` module is able to calculate the effect of spin-orbit coupling (SOC) on the calculated ground and excited states. It introduces SOC in the framework of quasi-degenerate perturbation theory (QDPT). The SOC Hamiltonian is diagonalized in the basis of the calculated ROCIS states  $|\Psi_I^{SM}\rangle$ , where  $I$  is the root label and  $S$  and  $M$  are the spin and magnetic spin quantum numbers, respectively [211], [485].

```
%rocis NRoots 3
      OrbWin = 1, 3 ,9 ,22
      SOC true #invokes the calculation of #SOC effects
      SOCTEMP 10 #temperature for SOC #corrected spectra in Kelvin
      end
```

After the SOC calculation the program will produce additional spectra for the SOC corrected results. The spectra contain transitions from the  $2S + 1$  lowest lying states into all excited states, where  $S$  is the spin quantum number of the electronic ground state. These  $2S + 1$  lowest states may be split up in the order of  $1\text{-}100\text{ cm}^{-1}$ . Due to the small magnitude of the splitting, all of the  $2S+1$  states can be significantly populated even at low temperatures. Experimentally, the intensity of a given transition is dependent on the population of the corresponding initial state. With the `SOCTemp` keyword the population of the theoretically calculated states can be manipulated by the varying the fictive temperature of the system. It has to be mentioned that the electric quadrupole transitions between spin-orbit coupled states are not well defined and are likely to give unreasonable results. Hence it is recommended to use the `DoQuad` keyword only for calculations that do not include SOC.

-----  
 SPIN ORBIT CORRECTED ABSORPTION SPECTRUM VIA TRANSITION ELECTRIC DIPOLE MOMENTS  
 -----

States	Energy (cm-1)	Wavelength (nm)	fosc	T2 (au**2)	TX (au)	TY (au)	TZ (au)
0 1	5.6	0.0	0.000000000	0.00000	0.00003	0.00002	0.00000
0 2	6.2	0.0	0.000000000	0.00000	0.00000	0.00000	0.00005
0 3	23.7	422287.3	0.000000000	0.00000	0.00000	0.00000	0.00000
0 4	23.7	421562.8	0.000000000	0.00000	0.00018	0.00025	0.00000
0 5	2621.7	3814.3	0.000000000	0.00000	0.00000	0.00001	0.00005
0 6	2622.0	3813.9	0.000000000	0.00000	0.00003	0.00012	0.00000
0 7	2634.7	3795.5	0.000000095	0.00002	0.00388	0.00273	0.00049
0 8	2634.9	3795.2	0.000000103	0.00002	0.00039	0.00027	0.00495
0 9	2639.5	3788.6	0.000000001	0.00000	0.00001	0.00001	0.00036
0 10	4223.6	2367.6	0.000000103	0.00002	0.00043	0.00029	0.00390
0 11	4223.9	2367.5	0.000000120	0.00002	0.00348	0.00236	0.00046
0 12	4296.3	2327.6	0.000000696	0.00010	0.00562	0.00842	0.00000
0 13	4357.6	2294.8	0.000000002	0.00000	0.00001	0.00001	0.00049
0 14	4418.1	2263.4	0.000005778	0.00083	0.00653	0.00468	0.02762
0 15	4422.1	2261.4	0.000005517	0.00079	0.02184	0.01559	0.00832
0 16	4488.2	2228.0	0.000000001	0.00000	0.00004	0.00006	0.00038
0 17	4524.2	2210.3	0.000000001	0.00000	0.00030	0.00018	0.00000
0 18	4597.2	2175.2	0.000000027	0.00000	0.00023	0.00016	0.00191
0 19	4597.4	2175.2	0.000000051	0.00001	0.00213	0.00153	0.00023
0 20	6043.6	1654.6	0.000047989	0.00502	0.04104	0.05779	0.00000
0 21	6049.5	1653.0	0.000000014	0.00000	0.00109	0.00057	0.00001



```

0 22 6051.3 1652.5 0.000000021 0.00000 0.00001 0.00004 0.00150
0 23 6069.7 1647.5 0.000000000 0.00000 0.00005 0.00007 0.00000
0 24 6069.9 1647.5 0.000000028 0.00000 0.00098 0.00138 0.00000
0 25 65281.7 153.2 0.014223474 0.13787 0.20423 0.31010 0.00023
0 26 65281.7 153.2 0.000000035 0.00000 0.00032 0.00048 0.00011
0 27 65281.7 153.2 0.000009000 0.00009 0.00522 0.00774 0.00001
0 28 65281.7 153.2 0.000007207 0.00007 0.00460 0.00698 0.00000
0 29 65281.7 153.2 0.000047448 0.00046 0.01179 0.01791 0.00001
1 2 0.6 0.0 0.000000000 0.00000 0.00001 0.00001 0.00000
1 3 18.1 553477.5 0.000000000 0.00000 0.00000 0.00000 0.00009
1 4 18.1 552233.6 0.000000000 0.00000 0.00006 0.00004 0.00000
1 5 2616.1 3822.5 0.000000063 0.00001 0.00006 0.00003 0.00261
1 6 2616.4 3822.1 0.000000060 0.00001 0.00211 0.00144 0.00006
1 7 2629.1 3803.6 0.000000143 0.00002 0.00225 0.00321 0.00003
1 8 2629.3 3803.3 0.000000002 0.00000 0.00015 0.00025 0.00040
1 9 2633.9 3796.7 0.000000271 0.00003 0.00011 0.00008 0.00538
1 10 4218.0 2370.8 0.000000005 0.00000 0.00031 0.00046 0.00019

```

If the `PrintLevel` value is set to 3 or higher, the program will print out the composition of the SOC corrected states in the basis of states  $|\Psi_I^{SM}\rangle$ .

```

Eigenvectors of SOC calculation:
the threshold for printing is: 0.010000
      weight : Root Spin Ms
State 0:      0.00 cm**-1    0.00000 eV
  0.378045   : 0    2    2
  0.235825   : 0    2    0
  0.378045   : 0    2   -2

State 1:      5.61 cm**-1    0.00070 eV
  0.496236   : 0    2    2
  0.496236   : 0    2   -2

State 2:      6.20 cm**-1    0.00077 eV
  0.496291   : 0    2    1
  0.496291   : 0    2   -1

```

Further details of the SOC calculation such as the procedure of SOC integral calculation can be controlled via the `%rel` block (section 9.18).

## 9.24.2 Transition Metal L-Edges with ROCIS or DFT/ROCIS

The `orca_rocis` program was designed to calculate transition metal L-edge spectra of large molecules as they are observed in X-ray absorption spectroscopy (XAS). An L-edge results when an electron is promoted from the 2p shell of a transition metal ion into the valence d shell by an X-ray photon. Strong spin-orbit coupling in the 2p shell and p-d coupling phenomena complicate the interpretation and even more so the prediction of these spectra. It has to be kept in mind that the present program applies a variety of approximations which

might lead to observable deviations from experimentally determined spectra. However, we believe that the results obtained from the program are in general qualitatively correct and in most cases accurate close to the experimental uncertainty. In cases where quantitative accuracy is not met, the provided results might still give some insight into the mechanisms of intensity distribution in the spectra.

The special input structure for orbital windows described in 9.24.1 allows the user to restrict the donor orbital space to the transition metal 2p shell. The acceptor orbital space is the same as in regular UV/Vis spectroscopy. It should include all singly occupied molecular orbitals and as many virtual orbitals as one can afford in the calculation. The number of roots should be chosen large enough so that at least all 2p-3d single excitations are calculated. In many cases even more roots are required since doubly excited or charge transfer states may become important. Moreover the strong SOC apparent in the 2p shell of transition metal ions necessitates the additional calculation of excited states with a total spin of  $S' = S + 1$  and  $S' = S - 1$  where  $S$  is the total spin of the electronic ground state. Accordingly four additional excitation classes introduce excited configuration state functions with a lower and higher spin multiplicity. They feature the second quantized spin raising and lowering operators  $\hat{S}_{pq}^+ = \hat{a}_{q\alpha}^\dagger \hat{a}_{p\beta}$ ,  $\hat{S}_{pq}^- = \hat{a}_{q\beta}^\dagger \hat{a}_{p\alpha}$ .

$$\left. \begin{aligned} |\Phi_i^{(t-)}\rangle &= \sqrt{\frac{2S'+1}{2S'+2}} S_{ti}^- |0\rangle - \sum_{u \neq t}^{\text{SOMO}} \frac{1}{\sqrt{2S'+1}} \frac{1}{\sqrt{2S'+2}} S_{uu}^- E_i^t |0\rangle \\ |\Phi_i^{(t-)}\rangle &= \sqrt{\frac{2S'+1}{2S'+2}} S_{ti}^- |0\rangle - \sum_{u \neq t}^{\text{SOMO}} \frac{1}{\sqrt{2S'+1}} \frac{1}{\sqrt{2S'+2}} S_{uu}^- E_i^t |0\rangle \\ |\Phi_i^{(a-)}\rangle &= \sqrt{\frac{2S'+1}{2S'+3}} S_{ai}^- |0\rangle - \sum_t^{\text{SOMO}} \sqrt{\frac{(S'+1)^2 - S'^2}{(S'+1)(2S'+3)}} \frac{1}{\sqrt{2(2S'+2)}} S_{tt}^- E_i^a |0\rangle \\ &\quad + \sum_{t, u \neq t}^{\text{SOMO}} \sqrt{\frac{2}{(2S'+2)(2S'+3)}} \sqrt{\frac{1}{(2S'+2)2(2S'+1)}} S_{tt}^- S_{uu}^- S_{ai}^+ |0\rangle \\ |\Phi_i^{(a+)}\rangle &= S_{ai}^+ |0\rangle \end{aligned} \right\} \begin{array}{l} S' = S - 1 \\ S' = S + 1 \end{array} \quad (9.271)$$

Inclusion of configuration state functions with higher or lower multiplicity is invoked with the keywords `DoLowerMult` and `DoHigherMult`, respectively.

```
%rocis NRoots 20
SOC true
DoRI true
PrintLevel 3
DoLowerMult true #Invokes a CI calculation #with S'=S-1
DoHigherMult true #Invokes a CI calculation #with S'=S+1
OrbWin = 6,8,0,2000
end
```

The program will conduct a separate Davidson procedure for each multiplicity. Subsequently it gives the excitation energies and compositions of the calculated excited states for all included multiplicities. After all CI calculations are finished, the program gives a list of all calculated roots with their excitation energies and their multiplicities. It is this number that will be referred to as label  $I$  in the decomposition of spin-orbit coupled states in the basis  $|\Psi_I^{SM}\rangle$ . It is very important to note, that when states with different multiplicities are calculated this number might deviate from the number that appears in the respective CI part of the output. If one gets confused about the numbering of the states, the state energies might act as a guideline through the output of the program.

Without SOC the spin exclusion rule applies which means that only excited states with a total spin equal to the ground state spin ( $S' = S$ ) give rise to non-vanishing intensities. Hence, only these transitions are listed in the spectra before SOC.

ROOT	Mult	Excitation energy[Eh]	[cm-1]	[eV]
0	5	0.00000000	0.00	0.000
1	5	26.24822856	5760820.28	714.251
2	5	26.24833619	5760843.90	714.254
3	5	26.27159871	5765949.43	714.887
4	5	26.27982129	5767754.08	715.110
5	5	26.30321870	5772889.22	715.747
6	5	26.30458669	5773189.46	715.784
7	5	26.33143414	5779081.79	716.515
8	5	26.33600432	5780084.83	716.639
9	5	26.33865219	5780665.97	716.711
10	5	26.34522494	5782108.52	716.890
11	5	26.34577552	5782229.36	716.905
12	5	26.35183534	5783559.34	717.070
13	3	26.42121780	5798787.03	718.958
14	3	26.42122881	5798789.45	718.958
...				
42	7	27.22926558	5976133.02	740.946
43	7	27.23201078	5976735.52	741.021
44	7	27.23280499	5976909.83	741.042
45	7	27.23594814	5977599.67	741.128
46	7	27.23865050	5978192.77	741.201
47	7	27.26590445	5984174.32	741.943
48	7	27.26597947	5984190.78	741.945
49	7	27.26604364	5984204.87	741.947
50	3	27.29447169	5990444.10	742.720
51	3	27.30121861	5991924.88	742.904
52	3	27.30655497	5993096.08	743.049
53	3	27.30685328	5993161.55	743.057
54	3	27.31274496	5994454.62	743.218
55	7	27.52164817	6040303.58	748.902
56	7	27.52433114	6040892.42	748.975
57	7	27.52448641	6040926.50	748.979
58	7	27.53903479	6044119.50	749.375
59	7	27.53935644	6044190.10	749.384

-----  
 ROCIS-EXCITATION SPECTRA  
 -----

NOTE: At this point no SOC is included!!!

Hence only transitions to states with the same spin multiplicity as the ground state are observed!!!

Center of mass = ( -0.0011, -0.0021, 0.0000)

Calculating the Dipole integrals ... done

Transforming integrals ... done

Calculating the Linear Momentum integrals ... done

Transforming integrals ... done

-----  
 ABSORPTION SPECTRUM VIA TRANSITION ELECTRIC DIPOLE MOMENTS  
 -----

State	Energy (cm-1)	Wavelength (nm)	fosc	T2 (au**2)	TX (au)	TY (au)	TZ (au)
1	5760820.3	1.7	0.000985130	0.00006	0.00612	-0.00434	0.00011
2	5760843.9	1.7	0.000777158	0.00004	-0.00008	0.00006	0.00666
3	5765949.4	1.7	0.000000036	0.00000	0.00000	0.00001	-0.00004
4	5767754.1	1.7	0.000007564	0.00000	0.00033	0.00057	-0.00000
5	5772889.2	1.7	0.025379335	0.00145	-0.00031	0.00021	-0.03804
6	5773189.5	1.7	0.026898175	0.00153	0.03203	-0.02254	-0.00039
7	5779081.8	1.7	0.000000323	0.00000	-0.00006	-0.00009	-0.00008
8	5780084.8	1.7	0.001711738	0.00010	-0.00572	-0.00805	0.00001
9	5780666.0	1.7	0.113054940	0.00644	-0.04616	-0.06564	-0.00001
10	5782108.5	1.7	0.151287595	0.00861	0.00073	-0.00052	0.09281
11	5782229.4	1.7	0.147199895	0.00838	0.07488	-0.05266	-0.00088
12	5783559.3	1.7	0.000000026	0.00000	0.00001	-0.00001	0.00004
28	5960986.7	1.7	0.004292708	0.00024	-0.00881	-0.01263	-0.00000
29	5963084.1	1.7	0.001638281	0.00009	-0.00774	0.00553	0.00006
30	5963136.7	1.7	0.001369356	0.00008	-0.00005	0.00003	-0.00869
31	5963484.9	1.7	0.000935993	0.00005	0.00415	0.00587	-0.00000
32	5968477.0	1.7	0.000661255	0.00004	0.00493	-0.00349	-0.00007
33	5968705.6	1.7	0.000607238	0.00003	0.00006	-0.00004	0.00579
35	5970943.7	1.7	0.000000001	0.00000	0.00000	0.00000	-0.00001

After calculation of SOC in the basis of all calculated ROCIS roots, the program prints out the composition of the spin-orbit coupled states (if `PrintLevel > 2`) and the corresponding absorption spectrum.

Eigenvectors of SOC calculation:  
 the threshold for printing is: 0.010000  
 weight : Root Spin Ms  
 State 0: 0.00 cm\*\*-1 0.00000 eV  
 0.129027 : 0 2 2  
 0.741116 : 0 2 0  
 0.129027 : 0 2 -2

-----  
 SPIN ORBIT CORRECTED ABSORPTION SPECTRUM VIA TRANSITION ELECTRIC DIPOLE MOMENTS  
 -----

States	Energy (cm-1)	Wavelength (nm)	fosc	T2 (au**2)	TX (au)	TY (au)	TZ (au)
0 1	0.0	0.0	0.000000000	0.00000	0.00000	0.00000	0.00000
0 2	0.8	0.0	0.000000000	0.00000	0.00000	0.00000	0.00000
0 3	0.8	0.0	0.000000000	0.00000	0.00000	0.00000	0.00000
0 4	1.0	0.0	0.000000000	0.00000	0.00000	0.00000	0.00000
0 5	5729330.4	1.7	0.000080556	0.00002	0.00013	0.00009	0.00464
0 6	5729330.4	1.7	0.000096984	0.00003	0.00415	0.00295	0.00013
0 7	5731365.3	1.7	0.000000001	0.00000	0.00001	0.00000	0.00000
0 8	5731365.4	1.7	0.000000000	0.00000	0.00000	0.00000	0.00001
0 9	5733452.5	1.7	0.000058329	0.00002	0.00323	0.00227	0.00004

```

0 10 5733477.2    1.7  0.000066389  0.00002  0.00003  0.00002  0.00421
0 11 5734964.4    1.7  0.000000034  0.00000  0.00005  0.00007  0.00004
0 12 5737151.2    1.7  0.000047769  0.00001  0.00208  0.00291  0.00000

```

With the aid of the `orca_mapspc` program it is possible to extract a `.plt` file from the printed spectra, which then can be used to generate a plot of the intensity vs the excitation energy. The `orca_mapspc` program applies Gaussian type lineshape functions to the calculated transitions with a user-defined FWHM. One has to provide some information for the program such as the name of the output file, the type of spectrum you wish to plot, the energy range and the like. It is invoked in the command line and the parameters are given as arguments:

```
orca_mapspc FeIICl4.out socabs -eV -w1 -n3000 -x0710 -x1740
```

The first argument has to be the output file of your calculation followed by the type of spectrum that should be plotted. In the case of transition metal L-edges it is an absorption spectrum after the SOC correction. The arguments “-eV” (use electron Volt as energy unit), “-w1” (FWHM = 1eV), “-n3000” (use 3000 grid points), “-x0710” and “-x1740” (energy range: 710 to 740 eV) have to be adapted to the specific calculation. As a result, one obtains a `.plt` and a `.stk` file. The `.plt` file contains five columns. In the first column one finds the energy and in the second the total intensity. Columns three to five contain the x-,y- and z-components of the transition moment. Note, that the distribution of the transition moment among its spatial components depends on the orientation of your molecular axis system. The `.stk` file contains a list of all transitions with their respective transition energy and intensity. A more detailed description of the `orca_mapspc` program and its usage can be found in chapter 9.40.1.

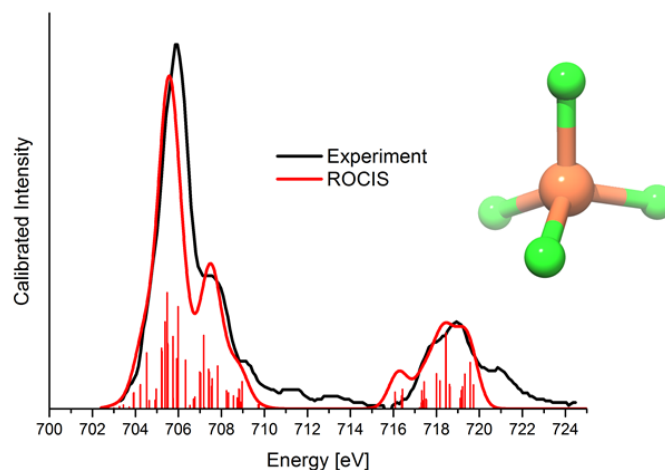

Figure 9.24: Comparison of the experimentally observed (black) and calculated ROCIS (red) Fe L-edge of  $[\text{FeCl}_4]^{2-}$ . The red bars highlight the contribution of individual states to the total spectrum. The calculation was performed using the TZVP basis set.

For many transition metal compounds the description of the electronic ground and excited states by Hartree-Fock theory and CIS is of rather poor quality. Especially covalency and relative spin state energetics are not reproduced correctly. This in turn might lead to wrong intensity distributions in the calculated L-edge spectra. In the majority of these cases the quality of the description and hence the predicted L-edge spectra can be

significantly improved with the DFT/ROCIS method [485]. It features the usage of a restricted open-shell Kohn-Sham matrix as reference and also uses the DFT orbitals for setting up the excited configuration state functions in the CI expansion. The two electron integrals that include the DFT orbitals are scaled according to their nature and their position in the CI matrix by the parameters  $c_1$ ,  $c_2$  and  $c_3$ . They all lie in the interval [0;1]. Parameters  $c_1$  and  $c_2$  scale coulomb- and exchange- like terms in the diagonal part of the CI matrix, whereas  $c_3$  reduces the size of all off-diagonal elements of the CI matrix. For example:

$$\begin{aligned} H_{ia,ia}^{\text{DFT/ROCIS}} &= F_{aa}^{C(\text{KS})} - F_{ii}^{C(\text{KS})} - c_1 (ii|aa) + 2c_2 (ia|ia) \\ H_{ia,jb}^{\text{DFT/ROCIS}} &= c_3 \left\{ \delta_{ij} F_{ab}^{C(\text{KS})} - \delta_{ab} F_{ji}^{C(\text{KS})} - (ij|ab) + 2(ia|jb) \right\} \end{aligned} \quad (9.272)$$

The three default parameters  $c_1 = 0.18$ ,  $c_2 = 0.20$  and  $c_3 = 0.40$  have been optimized for a test set of molecules and their excited states on a B3LYP/def2-TZVP(-f) level of theory but can be freely chosen [485]. It is most likely that for a different combination of test molecules, functional and basis set, a different set of parameters gives better results. Since the parameters are chosen with regard of a good "balance" between orbital energies, Coulomb and exchange integrals, a new set of parameters should at least crudely resemble their relative proportions.

```
! B3LYP def2-TZVP(-f) TightSCF Grid4 NoFinalGrid

%Basis
AuxC "def2/J"
end

%ROCIS NRoots 20
DoRI true
SOC true
DoHigherMult true
PrintLevel 3
OrbWin = 5,7,50,60
DoDFTCIS true #switches on the DFT/ROCIS method
DFTCIS_c = 0.18, 0.20, 0.40 #Array input of the three parameters
end
```

### 9.24.3 Natural Transition Orbitals/ Natural Difference Orbitals

Likewise to CIS and TD-DFT (section 9.23.7) The nature of the calculated excited states in ROCIS and DFT/ROCIS can be analyzed by using the Natural Transition Orbitals (NTO) or Natural Difference Orbitals (NDO) machineries. [486] Note that:

- The NTO analysis is based on the transition density between ground and excited states. Hence is valid for singly excited states and for states of the same multiplicity.
- The NDO analysis on the otherhand is somewhat more flexible in this respect as it is based on the difference density between ground and excited states.

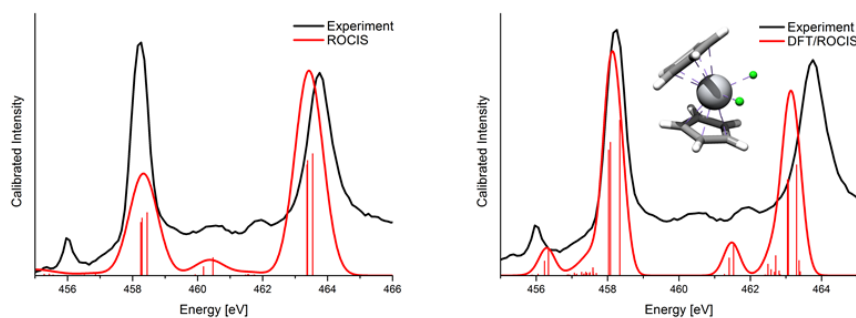

Figure 9.25: Comparison of the experimentally observed (black) and calculated (red) Ti L-edge of  $[\text{Cp}_2\text{TiCl}_2]$ . The red bars highlight the contribution of the individual states to the total spectrum. The pure ROCIS method (left) predicts a wrong  $L_3$ - $L_2$  intensity ratio and strongly overestimates the splitting of the satellite features to the main bands. Better results are obtained with the DFT/ROCIS method (right).

- Presently, only one analysis (NTO or NDO) can be performed at a time while when both flags are on the NTO analysis switches off.

An example is given below for  $[\text{FeCl}_4]^{2-}$ :

```
!B3LYP def2-TZVP Conv TightSCF LargePrint PAL4

%Basis
AuxC "def2/J"
end

%ROCIS NRoots 40
PrintLevel 3
MaxCore 4000
MaxDim 360
SOC true
DoRI true
DoNTO true
DoNDO true
NDOTresh/NTOTresh 1e-4
NDOSTates/NTOSTates= 1,2,3,4,5,6,7,8,9,10,13,14,15
DoLowerMult true
DoHigherMult true
DoDFTCIS true
DFTCIS_c = 0.18, 0.20, 0.40
OrbWin = 6,8,0,2000
end

* xyz -2 5
```

```

Fe -17.84299991694815 -0.53096694321123 6.09104775508499
Cl -19.84288422845700 0.31089495619796 7.04101319789001
Cl -17.84298666758073 0.11868125024595 3.81067954087770
Cl -17.84301352218429 -2.87052442818457 6.45826391412877
Cl -15.84311566482982 0.31091516495189 7.04099559201853
*
```

Then the respective NTO and NDO analysis for state 15 is given below:

```

-----
NATURAL TRANSITION ORBITALS FOR STATE 14
-----
```

```

done
Solving eigenvalue problem for the Occupied space ... done
Solving eigenvalue problem for the Acceptor space ... done
Natural Transition Orbitals were saved in nto.14.nton
Threshold for printing occupation numbers 1.0e-04
```

```

E= 25.447756 au 692.469 eV 5585137.0 cm**-1
49[0] -> 46[1] : n= 0.39056909
48[0] -> 47[1] : n= 0.08619374
47[0] -> 48[1] : n= 0.00441125
```

```

-----
NATURAL DIFFERENCE ORBITALS FOR STATE 14
-----
```

```

done
Solving eigenvalue problem for the Occupied space ... done
Solving eigenvalue problem for the Acceptor space ... done
Natural Difference Orbitals were saved in ndo.14.ndon
Threshold for printing occupation numbers 1.0e-04
```

```

E= 25.447756 au 692.469 eV 5585137.0 cm**-1
49[0] -> 46[1] : n= 0.81173217
48[0] -> 47[1] : n= 0.17903699
47[0] -> 48[1] : n= 0.01165859
46[0] -> 49[1] : n= 0.00922738
45[0] -> 50[1] : n= 0.00112567
```

For closed shell cases the orbitals are save in similar way to TDDFT and CIS (section 9.23.7). In the case of open shell cases for convenience donor orbitals are saved with orbital operator 0 while acceptor orbitals with orbital operator 1. This needs to be specified in the `orca_plot` program and should not be confused with the `spin-up` and `spin-down` orbitals in the UHF and UKS cases.

In practice one can use this machinery to analyze for example the relativistically corrected states located at 705.5 eV (when shifted with respect to experiment). It can be seen that these states contain for example significant contributions from state 14. NTO or NDO analysis then shows that this state is dominated by the spin conserving DOMO-SOMO  $2p_z - 3d_{yz}$  single electron excitation.



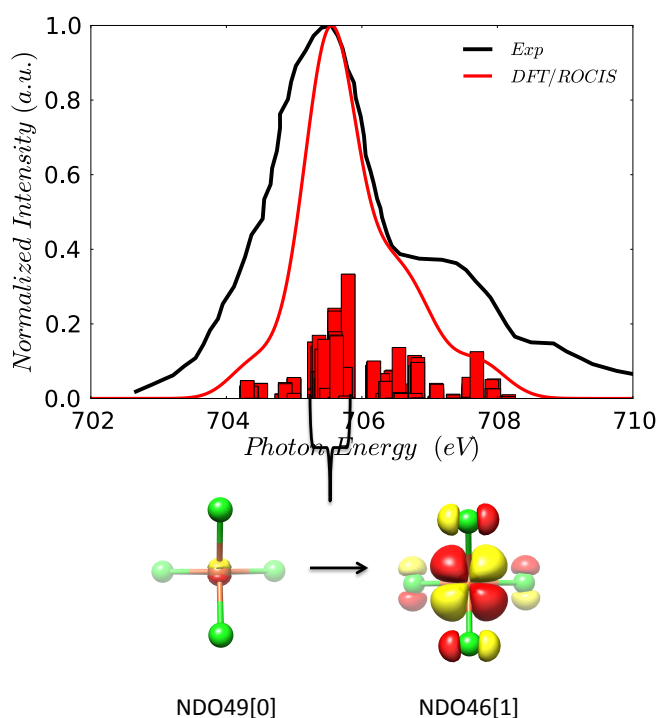

Figure 9.26: DFT/ROCIS calculated L3 XAS spectrum of  $[\text{Fe}(\text{Cl})_4]^{2-}$  together with NDO analysis for state 14. Constant broadening 0.5 eV and isovalue for the orbital plots 0.03 a.u. is used throughout

## 9.24.4 Resonant Inelastic Scattering Spectroscopy

### 9.24.4.1 General

Starting from ORCA version 4.0 ROCIS module can be used to calculate RIXS spectra

The present implementation is directly based on the Kramers Heisenberg Dirac (KDH) expression formula for near resonant and resonant conditions

$$|\alpha_{\rho\lambda}(E_{ex}, E_{sc})|_{Total}^2 = \sum_F \left| \sum_V \frac{\langle F | m_\rho | V \rangle \langle V | m_\lambda | I \rangle}{E_{VI} - E_{ex} - i\frac{1}{2}\Gamma_V} \right|^2 \left\{ \frac{\Gamma_F}{(E_{FV} - E_{ex} + E_{sc})^2 + \frac{1}{4}\Gamma_F^2} \right\} \quad (9.273)$$

$$|\alpha_{\rho\lambda}(E_{ex}, E_{sc}, V)|_{resonant}^2 = \sum_F |\langle F | m_\rho | V \rangle|^2 |\langle V | m_\lambda | I \rangle|^2 f(E_{VI}, E_{FV}, E_{ex}, E_{sc}, \Gamma_V, \Gamma_F) \quad (9.274)$$

$$|\alpha_{\rho\lambda}(E_{VI}, E_{sc})|_{Direct}^2 = \sum_V |\alpha_{\rho\lambda}(E_{VI}, E_{sc}, V)|_{resonant}^2 \quad (9.275)$$

The resonance scattering cross section for total and direct cases, averaged over all orientations of the molecule and integrated over all directions and polarizations of scattered radiation is given in equations:

$$\sigma_{RXES}^{Total}(E_{ex}, E_{sc}) = \frac{8\pi E_{sc}^3 E_{ex}}{9c^4} \sum_{\rho, \lambda=x,y,z} |\alpha_{\rho\lambda}(E_{ex}, E_{sc})|_{Total}^2 \quad (9.276)$$

$$\sigma_{RXES}^{Direct}(E_{ex}, E_{sc}) = \frac{8\pi E_{sc}^3 E_{ex}}{9c^4} \sum_{\rho, \lambda=x,y,z} |\alpha_{\rho\lambda}(E_{ex}, E_{sc})|_{Direct}^2 \quad (9.277)$$

Interference effects can be then derived in a straightforward way from equation:

$$\sigma_{RXES}^{interference}(E_{ex}, E_{sc}) = \sigma_{RXES}^{Total}(E_{ex}, E_{sc}) - \sigma_{RXES}^{Direct}(E_{ex}, E_{sc}) \quad (9.278)$$

In order to access RIXS spectroscopy in the ROCIS module one needs in addition to specify a 2nd donor space. This is specified by defining an OrbWin array with 6 elements: The first four elements define the ranges of the two donor spaces while the last two elements the respective acceptor space range.

```
OrbWin 0,0,2,4,45,60
```

An important difference with respect to the conventional ROCIS or DFT/ROCIS calculations is the fact that two donor spaces of very different energy ranges are involved (e.g. K-edge, L-edge) which requires to restrict somewhat the acceptor space and saturate it with as many states as possible.

The main calling commands in order to perform a RIXS calculation within both ROCIS and CASSCF blocks are the following:

- RIXS true. Similar to absorption spectroscopy, this requests the RIXS calculation to be performed based on the calculated non-relativistic ground state multiplicity States
- RIXSSOC true. By turning-on this flag the RIXS is calculated by taking in account the relativistically corrected Ms States.
- Elastic true. This flag indicates whether the resonant condition in which the initial and Final states coincide should be taken into account. Note that the intensity of this spectral feature might be overestimated as presently the non resonant terms are not treated

The respective ROCIS input reads then as follows:

```
!B3LYP def2-TZVP SlowConv Grid5 NoFinalGrid

%Basis
AuxC "def2/J"
end

%ROCIS
NRoots 200
PrintLevel 3
MaxCore 4000
```

```

DoRI true
DoHigherMult true
SOC true
RIXS true #Request RIXS calculation (NoSOC)
RIXSSOC true #Request RIXS calculation (with SOC)
Elastic true #Request RIXS calculation (Elastic)
DoDFTCIS true
DFTCIS_c =0.18,0.20,0.40
OrbWin = 2,4,25,33,0,100
end
* xyzfile 2 2 test.xyz

```

When running the calculation one can monitor if the requested NRoots were sufficient enough to select the states dominated by both the donor orbital spaces

ROOT	Mult	Excitation energy[Eh]	[cm-1]	[eV]
0	2	0.00000000	0.00	0.000
1	2	0.06611737	14511.08	1.799
2	2	0.07728471	16962.03	2.103
3	2	0.07732428	16970.72	2.104
...				
84	2	33.75471831	7408304.35	918.513
85	2	33.77073325	7411819.22	918.948
86	2	33.77076955	7411827.19	918.949
87	4	34.06882971	7477243.83	927.060
88	2	34.07021441	7477547.74	927.098
...				

If that is not the case the respective RIXS calculations will not be performed and a Warning Message will be generated:

```

Making the RIXS files ...
WARNING!: Flag for RIXS property calculation was identified but
there is zero number of Intermediate and/or Final states:
No Cross-Section properties will be evaluated ...Skipping this part
TIP: Increase the number of NRoots and/or decrease or increase
the acceptor orbital space
...Done

```

A successful run on the other hand will generate the following messages for RIXS and RIXSSOC calculations.

```

-----
ROCIS RIXS SPECTRUM
-----

```

```

Making the RIXS data files for Inelastic and Elastic Scattering

```

```

Ground State:          1
Intermediate States:   21
Final States:          59

```

```

The RIXS cross section will be generated from:

```

```

60 Ground-Final State Pairs and 21 Intermediate States/Pair

```

```

Calculating Intensities...

```

```

10% done
20% done
30% done
40% done
50% done
60% done
70% done
80% done
90% done
100% done

```

```

Storing the files...All Done
-----

```

```

-----
ROCIS RIXSSOC SPECTRUM
-----

```

```

Making the RIXS-SOC data files for Inelastic and Elastic Scattering

```

```

Ms States:             2
Intermediate States:   78
Final States:          214

```

```

The RIXS cross section will be generated from:

```

```

432 Ground-Final State Pairs and 78 Intermediate States/Pair

```

```

Calculating Intensities...

```

```

10% done
20% done
30% done
40% done
50% done
60% done
70% done
80% done
90% done
100% done

```

```

Storing the files...All Done
-----

```

In both cases the number of involved Initial, Final and Intermediate states is specified explicitly.

For example in the case of RIXSSOC 2 Ms Ground states, 78 Intermediate states and 214 Final states are involved. Then the RIXS cross section for elastic and inelastic scattering will be generated by 432 ( $2 \cdot (2+214)$ ) Ground-Final State-Pairs and 78 Intermediate States per Ground-Final state pair.

### 9.24.4.2 Processing the spectra with `orca_mapspc`

By calling `orca_mapspc` with the following keywords:

```
orca_mapspc test.el_inel.rocis.rixssoc RIXS -x0871 -x1876 -x2-1 -x34 -w0.4 -g0.4
-l -n125 -m125 -dx20 -eaxis1
```

The program will process the `test.el_inel.rocis.rixssoc` file with the following parameters:

Energy range along x : 871-876 eV

Energy range along y: -1-34 eV

-l indicates Lorentzian broadening

Width along x (gamma): 0.4 eV

Width along y (gamma): 0.4 eV

Points along x: 125

Points along y:125

Shift to be applied along Incident energy/Emission axis: 20 eV

The y axis will be Energy Transfer axis. If `-eaxis2` is the y axis will be then Emission Energy axis

All this information is printed during the data processing:

```
Mode is RIXS
Using Lorentzian shape
Cannot read the paras.inp file ...
taking the line width parameter from the command line
Cannot read the udex.inp file ...
taking the excitation energy ranges from the command line
Cannot read the udem.inp file ...
taking the emission energy ranges from the command line
Cannot read the gfsp.inp file ...
No Ground-Final State Pairs will be evaluated
-----
PLOTTING RIXS SPECTRA
-----
Input File : test.el_inel.rocis.rixssoc
Incident Energy Excitation axis : 871.000 ... 876.000 eV 125 points
Energy transfer axis           : -1.000 ... 4.000 eV 125 points
Incident Energy Shift          : 20.000 eV
Lorentzian Linewidth along Incident Axis           : 0.400 eV
Lorentzian Linewidth along Energy Transfer/Emission Axis : 0.400 eV
y axis : 1 -> Energy transfer
Number of user defined cuts at constant Excitation Energy axis: 0
Number of user defined cuts at constant Emission/Energy Transfer Energy axis : 0

Making checks...Done
```

```

Processing data...
10% done
20% done
...
100% done

RIXS-plotting done
Incident Energy range:      845.800 ... 869.249
Emission/Energy-transfer range:  0.000 ... 4.853

Now storing the 2D file...
Done

Making the Integrated spectra along Energy Transfer/Emission axis... Done

Making the Integrated spectra along Incident axis... Done

All Done
-----

```

Successful run will generate the following files: The RIXS planes of the Total, Direct and Interference RIXS intensity as indicated in the above equations:

```

test.el_inel.rocis.rixssoc.total_rixs.dat
test.el_inel.rocis.rixssoc.direct_rixs.dat
test.el_inel.rocis.rixssoc.interference_rixs.dat

```

In addition one obtains the integrated spectra at constant Incident energies (CIE):

```

test.el_inel.rocis.rixssoc.dw.dat

```

as well as at constant Emission/Energy Transfer energies (CEE/CET):

```

test.el_inel.rocis.rixssoc.wex.dat

```

### 9.24.4.3 Generating Cuts

Cuts along x and y axis can be generated with two ways:

- 1) At first, this action can be performed by adding the following keywords: **uex** and **udw** accounting for generating cuts at constant Incident Energies (CIE) and at constant Emission (CEE)/or at constant Energy Transfer (CET) respectively, together with the desired number of cuts.
- 2) Alternatively, the energies of the desired cuts can be specified as lists in the files `udex.inp` (user defined excitations) `udem.inp` (user defined emissions)

For example if in `udex.inp` one specifies:

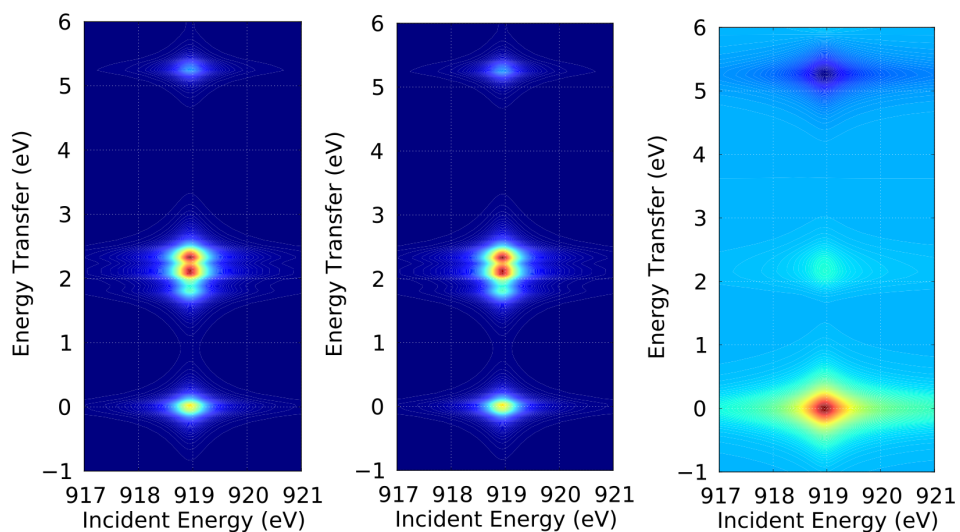

Figure 9.27: DFT/ROCIS calculated RIXS planes for  $[Cu(NH_3)_4]^{2-}$ . Left: Total RIXS Intensity, Middle: Direct RIXS intensity and Right: Interference RIXS intensity. Lorentzian lineshape broadening with constant widths along Incident and Energy Transfer axis (0.5 and 0.2 eV respectively) were used throughout.

```
872.5
874.2
```

and for the cuts along Energy Transfer axis one just specify -udw3

```
orca_mapspc test.el_inel.rocis.rixssoc RIXS -x0871 -x1876 -x2-1 -x34 -w0.4 -g0.4
-l -n125 -m125 -dx20 -eaxis1 -udw3
```

Then at the end one gets:

```
Making the specified cuts (2) at constant Excitation Energy axis...
Writing file: test.el_inel.rocis.rixssoc_872.50.rxes_vs.dat ...Done
Writing file: test.el_inel.rocis.rixssoc_872.50.rxes_fs.dat ...Done
Writing file: test.el_inel.rocis.rixssoc_874.20.rxes_vs.dat ...Done
Writing file: test.el_inel.rocis.rixssoc_874.20.rxes_fs.dat ...Done
Done

Making the specified cuts (3) at constant Emission/Energy Transfer axis...
Writing file: test.el_inel.rocis.rixssoc_-1.00.xas_vs.dat ...Done
Writing file: test.el_inel.rocis.rixssoc_-1.00.xas_fs.dat ...Done
```

```

Writing file: test.el_inel.rocis.rixsoc_1.50.xas_vs.dat ...Done
Writing file: test.el_inel.rocis.rixsoc_1.50.xas_fs.dat ...Done
Writing file: test.el_inel.rocis.rixsoc_4.00.xas_vs.dat ...Done
Writing file: test.el_inel.rocis.rixsoc_4.00.xas_fs.dat ...Done
Done
All Done
-----

```

The files `*_rxes_fs.dat` are RXES spectra containing all individual contributions from all Final states together with the Direct, the Total and the Interference contributions at the given constant Incident Energy.

Similarly, the `*_rxes_vs.dat` are RXES spectra containing individual contributions of the Intermediate states, together with the Direct the Total and the Interference contributions at the given constant Incident Energy

Likewise, the respective `*_xas_fs.dat` and `*_xas_vs.dat` are XAS type spectra with individual contributions at a given constant Emission or Energy transfer Energy

These files are Energy vs Intensity files and read like:

1) for `*fs.dat`

```

X      S- 1( 0- 0)      S- 2( 0- 1)      DIRECT      TOT      INTERFERENCE

```

2) for `*vs.dat`

```

X      S- 1( 45)      S- 2( 47)      DIRECT      TOT      INTERFERENCE

```

In the first case S -1(0-0) represents the individual contribution of a given Ground-Final state pair. The numbering follows the numbering of the output file e.g.:

```

Eigenvalues:      cm-1      eV      Boltzmann populations at T = 300.000 K
0:      0.0000      0.0000      3.44e-01
1:      8.3818      0.0010      3.31e-01

```

Hence, in this case S -1 represents the elastic scattering intensity.

In the second case S -1(45) represents the individual contribution of a given Intermediate state.

```

44:      66918.6071      8.2968      1.43e-140
45:      6996678.8061      867.4775      0.00e+00
46:      6996693.0276      867.4793      0.00e+00

```

In this case S -1 represents the intensity contribution of the first Intermediate state.

Starting from ORCA 4.2 in every RIXS requested calculation the Off resonant XES spectrum is automatically generated in every RIXS requested calculation.



```
-----
ROCIS RIXS SPECTRUM
-----
```

Making the RIXS data files for Inelastic and Elastic Scattering

Ground State: 1

Intermediate States: 28

Final States: 588

The RIXS cross section will be generated from:

589 Ground-Final State Pairs and 28 Intermediate States/Pair

The Off-Resonance XES spectrum will be printed

Calculating Intensities...

10% done

20% done

30% done

40% done

50% done

60% done

70% done

80% done

90% done

100% done

Printing the XES spectrum and Storing the files...

```
-----
X-RAY EMISSION SPECTRUM VIA TRANSITION ELECTRIC DIPOLE MOMENTS
-----
```

Transition (eV)	Energy (fosc)	INT (au)	TX (au)	TY	TZ
1 589 -> 0	6403.377	0.000000000721	0.000000	0.000000	0.000000
2 590 -> 0	6403.380	0.000000000083	-0.000000	0.000000	0.000000
3 591 -> 0	6403.685	0.000873238810	0.00236	0.000000	0.000000
4 592 -> 0	6404.766	0.000000000154	0.000000	0.000000	0.000000
5 593 -> 0	6408.288	0.000000006850	-0.000001	0.000000	0.000000
6 594 -> 0	6408.295	0.000034710300	-0.00047	0.000000	0.000000
...					
16490 614 -> 588	6387.989	0.000000000000	0.000000	0.000000	0.000000
16491 615 -> 588	6388.222	0.000000000000	0.000000	0.000000	0.000000
16492 616 -> 588	6388.881	0.000000000000	0.000000	0.000000	0.000000

All Done

Hence also the myfile-rixs.out file can also be processed with the `orca_mapspc` to generate the respective XES spectra:

```
orca_mapspc myfile_rixs.out XES/XESSOC -x06000 -x16500 -w2.0 -eV -n10000
```

### 9.24.5 Core PNO-ROCIS, PNO-ROCIS/DFT

It has been shown recently [487] that it is possible to combine the powerful machinery of the PNOs with the ROCIS and ROCIS/DFT methods to formulate the core PNO-ROCIS and PNO-ROCIS/DFT methods. The usage of PNOs here is somewhat unconventional since they are not used to treat electron correlation effects in a state specific manner. Rather, the PNOs are used to identify the relevant part of the virtual space that can be reached by excitation out of local core orbitals. This subspace of the virtual space is local, thus leading to a linear scaling, state universal method.

The PNO-ROCIS calculations can be requested with the following keywords:

```
...
DoPNO true #Flag to call the PNO truncation
TCutPNO 1e-11#Threshold to cutout the PNO populations
XASElems 0 #Number of the involved element to the calculated core XAS calculation
OrbWin = 0,0,0,2000
...
```

As has been shown in reference [487] a universal TCutPNO 1e-11 threshold can be defined for all edges provided that the PNOs are constructed by taking into account all the available core orbitals in the systems. For example in the case of a 1st row transition metal this will be the 9 1s, 2s, 2p, 3s and 3p MOs. These orbitals will be identified automatically by the program provided that the element or the elements for which the XAS calculation will be performed are specified within the XASElems keyword. In the following example these correspond to Core MOs 36-44. Note that the CoreMOs list should not be confused with the OrbWin which is used to specify the excitation space that will be actually used in the actual calculation.

```
=====
Core PNO/ROCIS truncation
=====

-----
Calculating Integrals...
-----

...

-----
Calculating Guess Amplitudes and Densities...
-----

-----
The densities will be generated from the Detected Core MOs:
-----

MO= 36, E= -261.246087 Eh
MO= 37, E= -31.777896 Eh
```

```
MO= 38, E= -27.263122 Eh
MO= 39, E= -27.263122 Eh
MO= 40, E= -27.263122 Eh
MO= 41, E= -3.914132 Eh
MO= 42, E= -2.457405 Eh
MO= 43, E= -2.457405 Eh
MO= 44, E= -2.457405 Eh
```

Alternatively one can also use the CoreMOs keyword to individual select the respective CoreMOs

```
...
DoPNO true #Flag to call the PNO truncation
TCutPNO 1e-11#Threshold to cutout the PNO populations
CoreMOs 0,1,6,7,8,29,30,31,32 #The core MOs for the selected element
                                #to perform the XAS calculation

OrbWin = 0,0,0,2000
...
```

A complete list of CoreMOs of the different atoms can be found in reference [487] The program will then proceed and generate the Core PNOs and use the TCutPNO threshold to reduce the Virtual MO space. In the following example only virtual orbitals are selected out of the total 1445 virtual MOs

```
TCutPNO:                1.000e-11
Virtual orbitals before selection: 368 ... 1812 (1445 MO's)
Virtual orbitals after selection: 368 ... 447 ( 80 MO's)
PNO transformation completed in: 177.09 sec
```

From this point and on the program will proceed the usual way. This will result in extraordinary computation speeding ups without loss in accuracy.

### 9.24.6 ROCIS Magnetic Properties

Several magnetic properties are available in the ROCIS method including g-tensors (G-Matrix), zero field splittings (ZFS), hyperfine couplings (HFCs) and electric field gradients (EFGs).

The g-tensors as well as the zfs are calculated on the basis of the Effective Hamiltonian as well in the sum over states (SOS) framework. HFCs are calculated in the SOS framework while EFGs are calculated as expectation values. Please consult also the respective discussion in the MRCI chapter (section 9.30)

```
...
DoHeff true #Requests calculation of G-tensors and ZFS
             #in the effective Hamiltonian framework
DoEPR true  #Requests calculation of G-tensors, ZFS and HFCs
             #in the Sum over states (SOS) framework
```

```

AtensorNuc 0 #Nuclei to account for the HFCs calculation
NAtensors 1 #How many Nuclei are included in the HFCs calculation
ATensor 0 # Nucleus to calculate HFCs and EFGs
NDoubGtensor 1 #Kramers doublets to account for the g tensor calculations
...

```

This will enter the calculation in the ROCIS Spin Hamiltonian section

```

-----
ROCIS SPIN HAMILTONIAN PROPERTIES
-----

```

### 9.24.7 Keyword List

```

%rocis
#-----
# GENERAL KEYWORDS
#-----
      NRoots 3          #The number of desired roots
      MaxDim 5          #Davidson expansion space = MaxDim * NRoots
      MaxIter 35        #Maximum CI Iterations
      NGuessMat 512     #The dimension of the guess matrix
      ETol 1e-6         #Energy convergence tolerance
      RTol 1e-6         #Residual Convergence tolerance
      MaxCore 2000      #Maximum memory used during the calculation in MB
      EWin= -5,5,-5,5   #Energy Window that defines orbital excitation space
      OrbWin=6,8,0,2000 #Orbital Window that defines orbital excitation space
                        #(overrides EWin)
      DoRI false        #Switch for the RI approximation
      DoLoc false       #Switch for localization of Donor orbital space
      LocMet PipekMezey #chooses the localization method:
                        #PipekMezey or FosterBoys.
                        #Abbreviations "PM" and "FB"
                        #are equivalent to full names.
      SOC false         #Switch for inclusion of SOC
      SOCTemp 10        #The fictive temperature for the
                        #SOC corrected spectra
      DoDFTCIS false   #Switch for the DFT/ROCIS method
      DFTCIS_C = 0.18, 0.20, 0.40 #Array Input of the
                        #three DFT/ROCIS parameters

#-----
# FLAGS FOR EXCITATION SPACES
#-----
      Do_is true        #Include DOMO->SOMO excitations
      Do_sa true        #Include SOMO->Virtual excitation
      Do_ia true        #Include DOMO->Virtual excitations
      Do_ista true      #Include DOMO->SOMO excitations
                        #coupled to SOMO->Virtual
                        #excitations with s not equal t
      Do_isa true       #Include DOMO->SOMO excitations

```

```

#coupled to SOMO->Virtual
#excitations with s = t

DoLowerMult false #Switch for excitation with S'=S-1
Do_LM_is true #Include DOMO->SOMO excitations
#with S'=S-1
Do_LM_sa true #Include SOMO->Virtual excitations
#with S'=S-1
Do_LM_ia true #Include DOMO->Virtual excitations
#with S'=S-1
Do_LM_ss true #Include SOMO->SOMO excitations
#with S'=S-1

DoHigherMult false #Switch for DOMO->Virtual
#excitations with S'=S+1

#-----
OUTPUT KEYWORDS
#-----
PrintLevel 3 #Controls the amount of output
#produced during the calculation
DoCD false #Invokes the calculation of CD spectra
DoQuad false #Invokes the calculation of
#electric quadrupole, magnetic dipole
#magnetic quadrupole and electric octupole
#contributions to the calculated spectra
RIXS false #Perform a RIXS calculation
RIXSSOC false #Perform a RIXS calculation on the basis
#of relativistically corrected states
Elastic false #Include the elastic line in the generation
#of the RIXS or RIXSSOC spectra
PlotDiffDens = 1,2 #Array input for plotting
#difference densities of CI roots
#1 and 2 to the ground state.
PlotSOCDiffDens=1,2 #Array input for plotting
#difference densities of SOC
#states 1 and 2 to the ground state
DoNTO false #Request Natural Transition Orbital Analysis
DoNDO false #Request Natural Difference Orbital Analysis
#(if true it switches off the NTO analysis)
NDOTresh 1e-4 #Threshold for printing occupation numbers
NTOTresh 1e-4 #Threshold for printing occupation numbers
NDOSTates = 1,2 #Array input for states to be taken into account
NTOSTates = 1,2 #Array input for states to be taken into account
Weight_Thresh 0.01 #Threshold for contributions to CI
#and SOC states to be printed
DoPNO false #Performs the calculation in the PNO-ROCIS framework

```

## 9.25 Excited States via MC-RPA

MC-RPA excitation energies and transition moments are computed from the poles and residues of the linear response function of CASSCF a wave function. [181, 182, 184] By following similar lines, it is in principle

possible to compute any kind of static and dynamic molecular property that is based on analytic derivatives of the CASSCF energy, which may be available in future releases of ORCA.

### 9.25.1 General Description

The starting point of response theory for variational wave functions like CASSCF is the time-dependent (TD) Schrödinger equation in its phase-isolated form [488]

$$\left(\hat{H} - i\frac{\partial}{\partial t} - Q\right)|\tilde{0}\rangle = 0 \quad (9.279)$$

with the TD quasi energy

$$Q(t) = \langle\tilde{0}|\left(\hat{H} - i\frac{\partial}{\partial t}\right)|\tilde{0}\rangle. \quad (9.280)$$

The Hamiltonian  $\hat{H} = \hat{H}_0 + \hat{V}^t$  consists of the unperturbed time-independent Hamiltonian  $\hat{H}_0$  and a TD perturbation

$$\hat{V}^t = \sum_k e^{-i\omega_k t} \sum_x \varepsilon_x(\omega_k) \hat{X} \quad (9.281)$$

which is described as a sum of periodic perturbations, i.e. a Fourier series. TD molecular properties are obtained by applying the TD variational principal

$$\delta\{Q(t)\}_T = 0 \quad (9.282)$$

up to a certain order in the time-averaged quasi energy

$$\{Q(t)\}_T = \frac{1}{T} \int_{-T/2}^{T/2} Q(t) dt \quad (9.283)$$

while  $\{Q(t)\}_T$  is expanded by the perturbation strengths  $\varepsilon_X$  at vanishing frequencies  $\omega_k = 0$ . Applying the TD variational principle for the second-order quasi energy leads to

$$0 = \delta\{Q(t)\}_T^{(2)} \implies \frac{\partial Q^{XY}(-\omega_Y, \omega_Y)}{\partial \lambda_X(-\omega_Y)} = \left(\mathbf{E}^{(2)} - \omega_Y \mathbf{S}^{(2)}\right) \boldsymbol{\lambda}^Y - \mathbf{V}^Y = 0. \quad (9.284)$$

The first-order response equations (9.284) become singular if the perturbation frequency  $\omega_Y$  approaches any eigenvalue

$$\mathbf{E}^{(2)} \boldsymbol{\lambda} = \mathbf{S}^{(2)} \boldsymbol{\lambda} \omega, \quad (9.285)$$

of second-derivative matrices  $\mathbf{E}^{(2)}$  and  $\mathbf{S}^{(2)}$ . The eigenvalues  $\omega$  correspond to the electronic excitation energies. The second-derivative matrices  $\mathbf{E}^{(2)}$  and  $\mathbf{S}^{(2)}$  have a paired structure as both kind of operators that express orbital excitation and de-excitations are involved:

$$\left[ \begin{pmatrix} \mathbf{A} & \mathbf{B} \\ \mathbf{B}^* & \mathbf{A}^* \end{pmatrix} - \omega \begin{pmatrix} \boldsymbol{\Sigma} & \boldsymbol{\Delta} \\ -\boldsymbol{\Delta}^* & -\boldsymbol{\Sigma}^* \end{pmatrix} \right] \begin{pmatrix} \mathbf{X} \\ \mathbf{Y}^* \end{pmatrix} = \begin{pmatrix} \mathbf{0} \\ \mathbf{0} \end{pmatrix} \quad (9.286)$$

The eigenvalue equations above are valid for all variational wave functions methods, e.g. DFT, HF, CASSCF etc. The only difference is the operator manifold and the unperturbed Hamiltonian  $\hat{H}_0$  that is used. For the CASSCF linear response and eigen value equations, the super matrices  $\mathbf{A}$ ,  $\mathbf{B}$ ,  $\mathbf{\Sigma}$ , and  $\mathbf{\Delta}$  have the following structure:

$$\begin{aligned} \mathbf{A} &= \begin{pmatrix} \langle 0 | [q_i, [\hat{H}_0, q_j^\dagger]] | 0 \rangle & \langle 0 | [[q_i, \hat{H}_0], R_j^\dagger] | 0 \rangle \\ \langle 0 | [R_i, [\hat{H}_0, q_j^\dagger]] | 0 \rangle & \langle 0 | [R_i, [\hat{H}_0, R_j^\dagger]] | 0 \rangle \end{pmatrix} & \mathbf{\Sigma} &= \begin{pmatrix} \langle 0 | [q_i, q_j^\dagger] | 0 \rangle & \langle 0 | [q_i, R_j^\dagger] | 0 \rangle \\ \langle 0 | [R_i, q_j^\dagger] | 0 \rangle & \langle 0 | [R_i, R_j^\dagger] | 0 \rangle \end{pmatrix} \\ \mathbf{B} &= \begin{pmatrix} \langle 0 | [q_i, [\hat{H}_0, q_j]] | 0 \rangle & \langle 0 | [[q_i, \hat{H}_0], R_j] | 0 \rangle \\ \langle 0 | [R_i, [\hat{H}_0, q_j]] | 0 \rangle & \langle 0 | [R_i, [\hat{H}_0, R_j]] | 0 \rangle \end{pmatrix} & \mathbf{\Delta} &= \begin{pmatrix} \langle 0 | [q_i, q_j] | 0 \rangle & \langle 0 | [q_i, R_j] | 0 \rangle \\ \langle 0 | [R_i, q_j] | 0 \rangle & \langle 0 | [R_i, R_j] | 0 \rangle \end{pmatrix} \end{aligned} \quad (9.287)$$

The TD CASSCF wave function is expressed in terms of orbital excitation  $q_i^\dagger$  and de-excitation operators  $q_i$ ,

$$q_i^\dagger = E_{pq} = a_{p\alpha}^\dagger a_{q\alpha} + a_{p\beta}^\dagger a_{q\beta}, \quad q_i = E_{qp}, \quad \text{with } p > q \quad (9.288)$$

as well as so called state transfer operators

$$R_i^\dagger = |i\rangle \langle 0|, \quad R_i = |0\rangle \langle i|, \quad \text{with } i \neq 0 \quad (9.289)$$

that account for relaxation of orbitals and CI coefficients when perturbed by an electromagnetic field, respectively.

The eigenvalue (and response) equations are solved iteratively by a customized version of the Davidson algorithm that simultaneously determines the N lowest lying roots. The most time-consuming step is the transformation of the trial vectors that contain an orbital and CI coefficient part with the electronic Hessian matrix  $\mathbf{E}^{(2)}$ . The working equations are very similar to those of the CASSCF electronic gradient that is computed when minimizing the CASSCF ground state energy.

As a show case example the UV/Vis spectrum of a Nickel dimethylglyoximato complex ( $\text{Ni}(\text{dmg})_2$ ) was simulated with both SA-CASSCF and MC-RPA. A CAS (12/9) with the 3d electrons on Ni and 4  $\pi$  orbitals and electrons from the ligands was selected; the def2-SVP basis set was used. For SA-CASSCF we have averaged over 21 states while for MC-RPA the 20 lowest roots were determined. Though both UV/Vis spectra have two intense peaks, their excitation energies and oscillator strengths differ quite substantially. This can be attributed to the lack of state-specific orbital relaxation that is only available in MC-RPA. In subsection 9.25.3 the most important natural transition orbitals [183, 184] and active natural orbitals of MC-RPA and SA-CASSCF are shown, respectively.

## 9.25.2 Detecting CASSCF Instabilities

Selecting the right orbitals for the active space is not always an easy task. A wrong selection may lead to convergence to excited states or saddle points when minimizing the CASSCF energy. Such an instability in the wave function can be detected by computing the lowest excitation energy, i.e. the lowest root of the electronic Hessian with MC-RPA.

Instabilities may occur even for the simplest cases if the starting orbitals for CASSCF energy calculation were inappropriate. Let us look at a benzene CAS(6/6) calculation where we started from the **model potential** initial guess for the MOs.

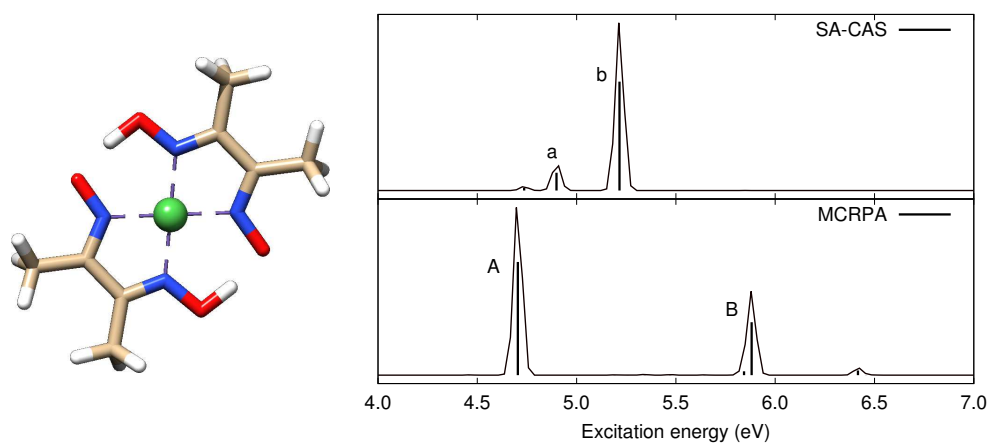
Figure 9.28: Calculated UV/Vis spectra of Ni(dmg)<sub>2</sub>.

```
! TZVP Def2-TZVP/C VeryTightSCF
```

```
%pal
```

```
nprocs = 20
```

```
end
```

```
%casscf
```

```
nel      6
```

```
norb     6
```

```
mult     1
```

```
nroots   1
```

```
TrafoStep RI
```

```
gtol 1e-8
```

```
etol 1e-12
```

```
end
```

```
%mcrpa
```

```
nroots   1
```

```
TolR     1e-4
```

```
MaxRed   80
```

```
end
```

```
*xyz 0 1
```

```
H      0.000000      2.484212      0.000000
```

```
H      0.000000     -2.484212      0.000000
```

```
H      2.151390      1.242106      0.000000
```

```
H     -2.151390     -1.242106      0.000000
```

```
H     -2.151390      1.242106      0.000000
```

```
H      2.151390     -1.242106      0.000000
```

```
C      0.000000      1.396792      0.000000
```

```
C      0.000000     -1.396792      0.000000
```



```

C      1.209657      0.698396      0.000000
C     -1.209657     -0.698396      0.000000
C     -1.209657      0.698396      0.000000
C      1.209657     -0.698396      0.000000
*
```

The energy converges smoothly

```

E(CAS)= -230.560657053 Eh DE= 0.000000000
E(CAS)= -230.767928524 Eh DE= -0.207271471
E(CAS)= -230.810472828 Eh DE= -0.042544304
E(CAS)= -230.811818980 Eh DE= -0.001346152
E(CAS)= -230.812866285 Eh DE= -0.001047305
E(CAS)= -230.812930081 Eh DE= -0.000063796
E(CAS)= -230.812944302 Eh DE= -0.000014221
E(CAS)= -230.812944635 Eh DE= -0.000000333
E(CAS)= -230.812943979 Eh DE= 0.000000656
E(CAS)= -230.812944834 Eh DE= -0.000000856
E(CAS)= -230.812944944 Eh DE= -0.000000110
E(CAS)= -230.812944943 Eh DE= 0.000000001
E(CAS)= -230.812944952 Eh DE= -0.000000009
E(CAS)= -230.812944953 Eh DE= -0.000000000
```

as the gradient norm does

```

||g|| = 2.538097040 Max(G)= -0.486818498 Rot=144,0
||g|| = 0.850498225 Max(G)= 0.219916319 Rot=23,11
||g|| = 0.192712320 Max(G)= -0.055714161 Rot=23,11
||g|| = 0.144524323 Max(G)= 0.035741221 Rot=23,11
||g|| = 0.034101354 Max(G)= -0.011346113 Rot=23,17
||g|| = 0.016336825 Max(G)= 0.005232633 Rot=122,17
||g|| = 0.003090776 Max(G)= 0.000935457 Rot=122,17
||g|| = 0.002539517 Max(G)= -0.000597246 Rot=21,16
||g|| = 0.004134603 Max(G)= -0.000980627 Rot=21,16
||g|| = 0.001410672 Max(G)= 0.000353494 Rot=21,16
||g|| = 0.000506790 Max(G)= -0.000172518 Rot=23,17
||g|| = 0.000408528 Max(G)= -0.000191970 Rot=122,17
||g|| = 0.000087961 Max(G)= -0.000042271 Rot=23,17
||g|| = 0.000107447 Max(G)= -0.000041858 Rot=23,17
||g|| = 0.000139470 Max(G)= -0.000058693 Rot=23,11
||g|| = 0.000094867 Max(G)= 0.000020639 Rot=23,11
||g|| = 0.000033056 Max(G)= -0.000011307 Rot=23,11
||g|| = 0.000009908 Max(G)= -0.000005192 Rot=23,11
||g|| = 0.000013678 Max(G)= -0.000007007 Rot=23,11
||g|| = 0.000011838 Max(G)= 0.000004991 Rot=23,17
||g|| = 0.000006431 Max(G)= -0.000002076 Rot=122,17
||g|| = 0.000008817 Max(G)= -0.000002828 Rot=122,17
||g|| = 0.000012070 Max(G)= 0.000004189 Rot=23,17
||g|| = 0.000001891 Max(G)= 0.000001284 Rot=23,17
||g|| = 0.000003505 Max(G)= 0.000001187 Rot=23,17
||g|| = 0.000002121 Max(G)= -0.000000447 Rot=122,17
```

```

||g|| = 0.000002233 Max(G)= -0.000000508 Rot=122,17
||g|| = 0.000000933 Max(G)= 0.000000494 Rot=23,17
||g|| = 0.000000711 Max(G)= 0.000000369 Rot=23,17
||g|| = 0.000000430 Max(G)= 0.000000230 Rot=23,17
||g|| = 0.000000200 Max(G)= 0.000000047 Rot=23,11
||g|| = 0.000000103 Max(G)= 0.000000030 Rot=23,11
||g|| = 0.000000025 Max(G)= 0.000000005 Rot=20,16

```

Though we have reached convergence for a CASSCF ground state energy calculation, the MC-RPA calculation however detects an instability

Davidson Eigenvalue solver (Iteration 10)

State	Eigenvalue	RMSD error	Converged
0	0.2405996888	1.4767724243e-01	F

WARNING

1 null space vectors in reduced space Hessians!  
This indicates an instability in your reference wave function!

Davidson Eigenvalue solver (Iteration 11)

State	Eigenvalue	RMSD error	Converged
0	0.0000000000	0.0000000000e+00	T

by finding positive-indefiniteness by a Cholesky decomposition of the reduced space Hessians.

Instabilities in the CASSCF wavefunction can usually be avoided by carefully monitoring the active space orbitals in the

```

-----
LOEWDIN REDUCED ACTIVE MOs
-----

```

section of the CASSCF output.

	18	19	20	21	22	23		
			-0.62274	-0.32864	-0.32863	0.15983	0.16011	0.77971
			1.99910	1.93810	1.93808	0.06203	0.06195	0.00075
			-----	-----	-----	-----	-----	-----
2 H s			11.6	0.0	0.0	0.0	0.0	12.8
3 H s			11.6	0.0	0.0	0.0	0.0	12.8
4 H s			11.6	0.0	0.0	0.0	0.0	12.8
5 H s			11.6	0.0	0.0	0.0	0.0	12.8
6 C pz			0.0	0.0	32.2	0.0	30.9	0.0
7 C pz			0.0	0.0	32.2	0.0	30.9	0.0
8 C pz			0.0	24.1	8.0	23.2	7.7	0.0
8 C px			6.7	0.0	0.0	0.0	0.0	3.0
9 C pz			0.0	24.1	8.0	23.2	7.7	0.0
9 C px			6.7	0.0	0.0	0.0	0.0	3.0

10	C	pz	0.0	24.1	8.0	23.2	7.7	0.0
10	C	px	6.7	0.0	0.0	0.0	0.0	3.0
11	C	pz	0.0	24.1	8.0	23.2	7.7	0.0
11	C	px	6.7	0.0	0.0	0.0	0.0	3.0

In this particular example, MOs 18 and 23 are not part of the  $\pi$  system and have to be rotated with orbitals 16 and 31, respectively. After rotating all  $\pi$  orbitals into the active space, the CASSCF converges to a lower energy.

-----  
CASSCF RESULTS  
-----

Final CASSCF energy : -230.844448647 Eh -6281.5968 eV

The electronic CASSCF Hessian is now positive definite and the lowest MC-RPA excitation energy becomes

STATE 1: E= 0.171023 au 4.654 eV 37535.3 cm\*\*<sup>-1</sup>

### 9.25.3 Natural Transition Orbitals

Natural transition orbitals [183,184] (NTO) are obtained from a singular value decomposition of the MC-RPA ground-to-excited state (f) transition density matrices  $\rho_{pq}^{0 \rightarrow f}$ . As for TD-DFT and ROCIS one obtains two sets of orbitals for each state that describe the donation (occupied and active) and acceptance (active and virtual) of an electron in the electronic transition. The orbital structure of  $\rho_{pq}^{0 \rightarrow f}$  for CASSCF wave functions is illustrated in Fig. 9.29.

	I	A	V
I			
A	$\rho_{ti}$	$\rho_{tu}$	
V	$\rho_{ai}$	$\rho_{at}$	

Figure 9.29: Structure of MC-RPA transition density matrix  $\rho_{pq}^{0 \rightarrow f}$

The compute NTOS only the following flag in the input has to be switched ON:

```

nroots 20
DoNTO true
#NTOSTates 1,4,9
#NTOTresh 5e-5
end

```

This will compute all NTOs with a singular value larger then the `NTOTresh` threshold for ALL roots.

```

-----
NATURAL TRANSITION ORBITALS FOR STATE 12
-----

```

```

Natural Transition Orbitals were saved in ni-dmg-2-svp-cas-12-9-mcrpa.s12.nto-donor
Threshold for printing occupation numbers 1.0000e-03
Natural Transition Orbitals were saved in ni-dmg-2-svp-cas-12-9-mcrpa.s12.nto-acceptor
Threshold for printing occupation numbers 1.0000e-03

```

```

STATE 13: E= 0.214726 au      5.843 eV      47126.9 cm**-1

```

```

77 -> 69 : n= 0.16680786
76 -> 70 : n= 0.06575768
75 -> 71 : n= 0.02841330
74 -> 72 : n= 0.01485889
73 -> 73 : n= 0.01138840
72 -> 74 : n= 0.01099324
71 -> 75 : n= 0.00899487
70 -> 76 : n= 0.00764206
69 -> 77 : n= 0.00546103
68 -> 78 : n= 0.00517046
67 -> 79 : n= 0.00511544
66 -> 80 : n= 0.00485839
65 -> 81 : n= 0.00405297
64 -> 82 : n= 0.00379270
63 -> 83 : n= 0.00325052
62 -> 84 : n= 0.00315477
61 -> 85 : n= 0.00297172
60 -> 86 : n= 0.00291081
59 -> 87 : n= 0.00268810
58 -> 88 : n= 0.00243609
57 -> 89 : n= 0.00240536
56 -> 90 : n= 0.00238574
55 -> 91 : n= 0.00183946
54 -> 92 : n= 0.00181492
53 -> 93 : n= 0.00165943
52 -> 94 : n= 0.00154428
51 -> 95 : n= 0.00146299
50 -> 96 : n= 0.00137434
49 -> 97 : n= 0.00136656
48 -> 98 : n= 0.00128274
47 -> 99 : n= 0.00121332
46 -> 100 : n= 0.00117752
45 -> 101 : n= 0.00107962
44 -> 102 : n= 0.00105733
43 -> 103 : n= 0.00104762

```

For the above example, the most important (controlled by `NTOThresh`) donating and accepting NTOs of state 13 are written to the `gbw`-type files

```
ni-dmg-2-svp-cas-12-9-mcrpa.s12.nto-donor
ni-dmg-2-svp-cas-12-9-mcrpa.s12.nto-acceptor
```

and can be plotted with the `orca_plot` program (see Sec. 9.40.7)

```
orca_plot ni-dmg-2-svp-cas-12-9-mcrpa.s12.nto-donor -i
```

Please be aware of the different indices for states in the in and output!

To compute less or more NTOs the threshold `NTOThresh` can be adapted accordingly. Furthermore, only a subset of states can be specified by providing a integer list along with `NTOState`, e.g. only those transitions with significant intensities.

Let us come back to the UV/Vis spectra of  $\text{Ni}(\text{dmg})_2$ . For the two most intense peaks the natural orbitals and NTOs of MC-RPA and SA-CASSCF, respectively, are shown in Fig. 9.30. While the most intense peak in each spectrum (b and A) correspond to the same  $\pi \rightarrow \pi^*$  excitation, transition a and B are complete different, i.e.  $d \rightarrow \pi^*$  and  $\pi \rightarrow \pi^*$ .

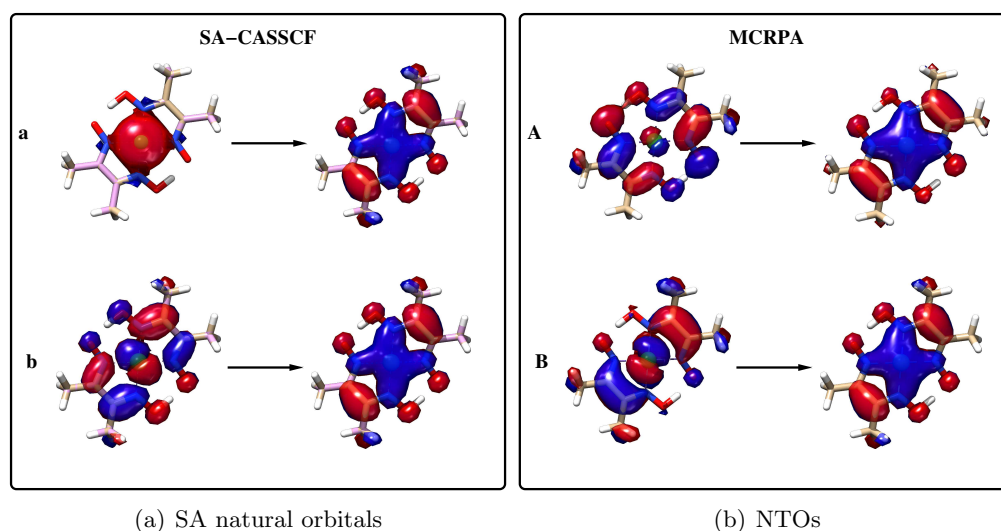

Figure 9.30: Calculated UV/Vis spectra of  $\text{Ni}(\text{dmg})_2$ .

### 9.25.4 Computational Aspects

The code is intended to be used for medium-sized and larger open-shell molecules. It has the same scaling as ORCA's first-order CASSCF energy implementation though a larger pre-factor as the computational cost grow "in principle" linearly with the number of roots.

The implementation is AO-driven meaning that the computational bottleneck is the Fock matrix construction for the several state-specific pseudo AO densities. Note that there are up to 6 pseudo AO densities for each

state. The computational costs can be reduced significantly if the RIJCOSX approximation is employed, which is highly recommended.

The second most expensive part of the MC-RPA computation are the two-electron integrals with 3 active indices  $g_{ptuv}$ . As we aim for running calculations on larger systems, there is only an implementation of the integral transformation that uses the resolution-of-the-identity (RI) approximation.

The restrictions on the auxiliary basis sets are the same as for the CASSCF code (Sec. 9.13.1). That is

- If the Fock matrices are constructed in **Direct** or **Conventional** mode, the /C bases are used for the RI approximation of the  $g_{ptuv}$  integrals.
- If the RIJCOSX approximation for the Fock matrices is employed, the /JK bases are used for both the Fock matrices and the  $g_{ptuv}$  integrals.

Note that MC-RPA implementation can be run in parallel with MPI which allows for computing UV/Vis and ECD spectra large open-shell molecules in a limited amount of time.

Before starting running MC-RPA, it is recommended to converge the state specific CASSCF energy calculation until you hit the point of stagnating convergence. Note that property calculations in general assume vanishing electronic gradients otherwise numerical issues in the eigenvalue / response equations may occur.

### 9.25.5 Keyword List

```
%mcrpa

NRoots 0 # The number of desired roots

TolR 1e-5 # Convergence threshold for residual norm
TolLDP 1e-5 # linear dependency threshold for generalized eigenvalue problem
TolPrint 1e-2 # Threshold for printing elements of excitation vector
MaxRed 200 # maximum size of reduces space for ALL VECTORS IN TOTAL
MaxIter 100 # maximum number of (Davidson) iterations

TDA false # Switch off full TD-CASSCF (Tamm-Dancoff approximation)

DoNTO false # Generate Natural Transition Orbitals
NTOSTates 1,2,3 # States to consider for NTO analysis. If empty, all will be done.
NTOThresh 1e-3 # Threshold for printing occupation numbers
```

## 9.26 Ionized Excited states with IPROCI

The IPROCI routine is part of the orca\_autoci module of the ORCA program package. It is called after a successful closed shell or open shell SCF calculation. A brief description of the main features has been provided in 8.7. Here we will discuss the general program flow, input parameters and various capabilities of the IPROCI routine.

### 9.26.1 General Description

The IPROCI wave function is obtained by the action of a linear ionization operator  $R$  which acts on the SCF function as reference. The ionization potentials  $\omega_k$  are the solutions of the eigenproblem

$$\langle 0 | \hat{R}_l^\dagger [\hat{H}, \hat{R}_k] | 0 \rangle = \langle 0 | \hat{R}_l^\dagger (\hat{H} - E_0) \hat{R}_k | 0 \rangle = \omega_k \delta_{lk}, \quad \langle 0 | \hat{R}_l^\dagger \hat{R}_k | 0 \rangle = \delta_{lk}, \quad (9.290)$$

where,  $|0\rangle$  is the  $N$  electron SCF reference function. Such an eigenproblem can be solved using the Davidson algorithm (see the EOM section 9.27.1). There are three different kinds of ionization operators using a high spin open shell reference, all leading to different solutions of the ionization problem. These ionization types are as follows

- I. a beta electron is removed from the DOMO space,
- II. an alpha electron is removed from the DOMO space,
- III. an alpha electron is removed from the SOMO space.

For closed shell cases, Type I and II are equivalent and there are no SOMO electrons. One of the three ionization types can be chosen in the input section using the **RootType** keyword taking the values 0 (beta DOMO,default), 1 (alpha DOMO) and 3 (alpha SOMO). Note that the value 2 can also be used with the **RootType** keyword and it identifies a Type II ionization with a doublet reference, which needs special treatment. For further details about the ionization operators we refer the user to the literature [186].

For application in larger systems, there are several options to reduce computational cost. Since IPROCI includes only integrals with upto two external labels, the AO to MO canonical integral transformation step can be accelerated using RI transformation by setting **trafotype 3** in the **%autoci** block. If this option is used, an appropriate auxiliary basis must also be specified. A further option is to use the PNO technique to reduce the size of the virtual space without losing much accuracy ( $\sim 0.1$  eV) and improving the efficiency by some factor ( $\sim 4$  to  $5$ ). The PNO computation is controlled by two PNO parameters: **Ewin** is the energy window used to select the core orbitals to be included in the construction of averaged PNOs (e.g., including all 1s orbitals); **TCutPNO** is the threshold for neglecting virtual orbitals based on the occupation of averaged natural orbitals obtained from an MP2 estimate. For details and proper choice of "Ewin" and "TCutPNO", refer to our recent work [186]. For very large calculations, the RIJCOSX can also be used to compute the most expensive terms in the sigma equations (use **DoRIJCOSX** in the **%autoci** block).

Because iterative core IP calculations suffer from convergence issues, the core-valence separation technique can be useful to prevent such behaviour. These features can be activated using the **DoCVS** and **CVSORB** keywords. The maximum size of the Davidson expansion space (**MaxDim**) should also be set to a low value for the same reason. On the other hand, if valence IP or SOMO IP roots are desired, **MaxDim** should be increased ( $\sim 15$  to  $20$ ) and the **DoRootwise** keyword can be set to false.

The following list contains flags that are common in AUTOCI and those that are specific to IPROCI:

```
# Common autoci flags (default displayed)
CITYPE 0 (or CISD)      # it has to be set IPROCI or 8 for IPROCI calculation
TRAFOTYPE 0 (or noRI)  # 3 is sufficient for IPROCI
MAXITER 50              # Maximum iteration
```

```

NROOTS 1          # Number of Roots
PRINTLEVEL 4      # Print Level
KEEPINTS 0        # Whether to keep MO Integrals after calculation
USEOLDINTS 0      # Whether to use MO Integrals from old calculation from disk
LEVELSHIFT 2.0e-01 # Level shift for amplitude update

# IPROCI specific flags
STOL 1.0e-06     # Convergence tolerance for the residual
ETOL 1.0e-06     # Convergence tolerance for the energies
Roottype 0       # Type of Root to solve
XPSORB 0,0       # Range of XPS orbitals intended to solve
MAXDIM 4         # Maximum size of the Davidson expansion space
DOCVS false      # Whether to use CVS approximation
  CVSORB 0,0     # The orbitals intended to use CVS for
  LTHRESH 0.1    # Degeneracy threshold for similar type of core orbitals in eV.
DOROOTWISE true  # Solve one root at a time
DORIJCOSX false # Use RIJCOSX for expensive terms
DOPNO false     # Use PNO
  Ewin i0,a1 (First internal to last virtual) # Selection of energy window for PNO
  TCUTPNO 1.0e-16 # TCutPNO threshold
  PNOSCALE 1.0e3  # Scaling of TCUTPNO to remove numerical instability
end

```

### 9.26.2 X-ray Photoelectron spectra (XPS) from IPROCI

It is possible to use IPROCI to obtain core level XPS spectra for K-edges. The IPROCI K-edge XPS spectra consist of main ionization peaks from all the constituent core-1s IPs. Satellites cannot be obtained with IPROCI, and the main peak intensities are all the same, although vibrational resolution may introduce a vibrational progression of varying intensity to each main peak. The chemical environment affects both the IP values and the structure of vibrational bands. The limitations of IPROCI can be summarized as follows

- At the moment, the method lacks spin-orbit coupling thus it is limited to K-edges.
- IPROCI cannot capture satellite states.
- While the core IP values may be off by as much as 1-2 eV compared to experimental results, a constant shift for all iso-nuclear ionization peaks is often enough to predict the spectrum correctly.
- Intensities of individual ionization events are difficult to predict in an unrelaxed single reference framework using the Sudden Approximation, but if the spectrum is a sum of many individual events of similar intensity, the result is often good enough.
- For open-shell systems, the relative intensities of Type I and Type II ionizations from the same orbital are equal to the ratio of multiplicities of the final states. This has to be taken care of manually when computing the total spectrum.

In the following, two example spectra are given with/without vibrational contributions.



### 9.26.2.1 XPS spectrum of Phenyl Alanine using IPROCI

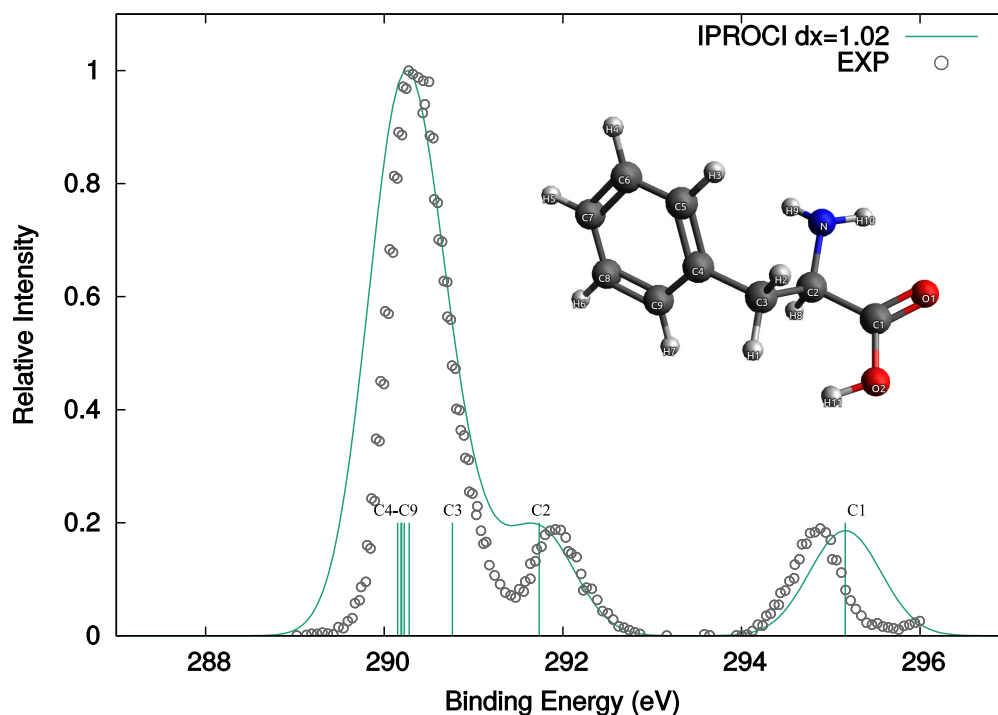

Figure 9.31: Carbon K-edge XPS spectrum of in Phenyl Alanine with IPROCI.

The C1s XPS spectrum of Phenyl Alanine has contributions from C atoms in different chemical environments. Assuming a unit height for all of these ionization peaks, a Gaussian function can be assigned to all of them yielding a total theoretical spectrum in good agreement with experiment. For this purpose, the Gauss curves for peaks should have an identical width with the possible exception of outliers in terms of IP values. A total shift in the IP values is also necessary to match the experimental spectrum. The spectrum for this molecule can be obtained by taking the IP values for all C atoms and adding up the corresponding Gaussians using GNUPLOT.

### 9.26.2.2 Vibrationally resolved XPS spectrum of Ethanol

IPROCI can be combined with the Excited State Dynamics (ESD) module to produce vibrationally resolved XPS spectra. For example in a ethanol, two inequivalent C1s solution are obtained from the IPROCI calculation and the ESD module (see 8.21) is called for each. A sample input will look like the following:

```
!def2-SVP def2-SVP/C nofrozencore TightSCF esd(abs)

%maxcore 10000

%numgrad DX 0.05
  transinvar false
end
```

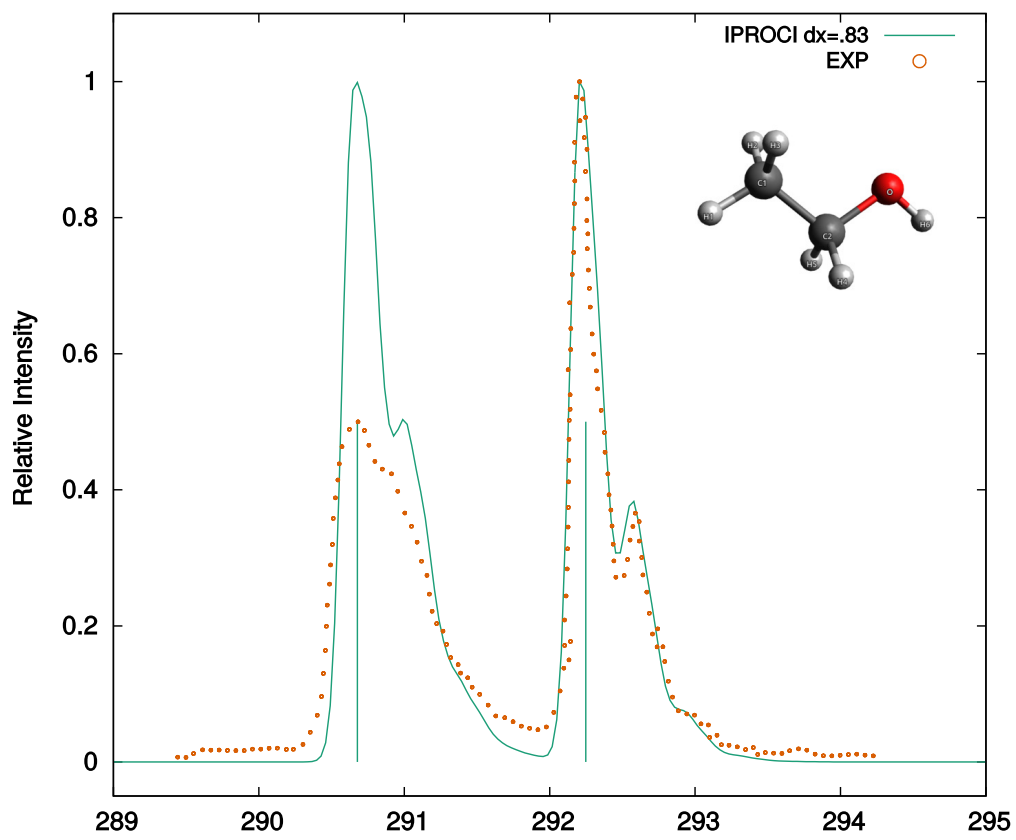

Figure 9.32: Vibrationally resolved Carbon K-edge XPS spectrum of Ethanol with IPROCI.

```
%autoci
  maxiter 100
  citype IPROCI
  trafotype 3
  nroots[0]=1
  XPSORB= 1
  RootType 0
end

%esd gshessian "opt_eth.hess"
#   eshessian esd_eth.ES.hess
    hessflag ahas
    tdip 1,0,0
    linew 600
    lines gauss
    dele 2363433.76
    SpecRange 2000000,2600000
    unit ev
    printlevel 3
end

* xyzfile 0 1 opt_eth.xyz
```

For an explanation of the various ESD features, see [8.21](#) section. In the above example, IPROCI is used for the computation of a one step numerical gradient and a numerical Hessian using the augmented Hessian (**ahas**) flag. It is advisable to check some output parameter as “MAX gradient” or “RMSD” value ( $< 0.05$ ) and “sum of  $K*K$ ” ( $< 1.0$ ) for a reliable performance of the ESD with the IPROCI method. After obtaining the desired “*electronic + vibrational*” solutions, one can invoke the SA and take superposition of the individual CIs spectra to compare with the experimental XPS spectrum. Note that in this case IPROCI cannot capture the intensity difference between the two CIs main peaks, while ESD predicts vibrational peaks of smaller intensity for each main peaks, while also appear in the experimental spectrum.

## 9.27 Excited States via EOM-CCSD

The EOM-CCSD routine is part of the `orca_mdci` module of the ORCA program package. It is called after a successful coupled-cluster calculation, if the appropriate flags and the number of roots have been set. In the following chapter the general program flow and all input parameters of the EOM routine will be described in detail (for typical use, see [8.8](#)). For an RHF or UHF reference, the EE-, IP- and EA-EOM-CCSD approaches are available for the computation of excitation energies, ionization potentials and electron affinities, respectively.

### 9.27.1 General Description

The EOM wave function is parametrized in the following manner

$$\mathcal{R}|\Psi_{CC}\rangle, \quad (9.291)$$

i.e. via the action of a linear excitation operator  $\mathcal{R}$  on the coupled-cluster ground state wave function  $\Psi_{CC}$ . Here,  $\mathcal{R}$  is a particle conserving operator, in the case of the excitation energy problem. However, this is not true for the ionization or electron attachment problems, where  $\mathcal{R}$  is a net annihilation or net creation operator, respectively. The ground state coupled-cluster T-amplitudes are obtained from a CCSD calculation, and our task is to obtain  $\mathcal{R}$ . Note that since the CC Hamiltonian is nonsymmetric, a left hand solution ( $\mathcal{L}$ ) would also be needed to evaluate properties. For the calculation of excitation, ionization or electron attachment energies, however, it is enough to obtain the right hand solutions ( $\mathcal{R}$ ). In principle, this is done by building the Hamiltonian and diagonalizing it in order to obtain energy expectation values.

In practice, the size of the CCSD Hamiltonian matrix is prohibitively large and thus, various methods have been devised to obtain its lowest few eigenvalues and eigenstates. One of the most popular of these approaches is the Davidson method, which can be summarized as follows:

- Construct an initial guess of orthogonal trial vectors,  $C$ .
- Evaluate the sigma vectors  $\sigma = HC$ .
- Build model Hamiltonian  $\mathcal{H} = C^T \sigma$ .
- Diagonalize  $\mathcal{H}$ :  $\mathcal{E} = \mathcal{U}^T \mathcal{H} \mathcal{U}$ .
- Compute Ritz vectors  $X = C\mathcal{U}$ .
- Compute residuals  $R = X\mathcal{E} - \sigma\mathcal{U}$ , check convergence: if yes, pass  $X, \mathcal{E}$  as solutions.
- Preconditioning:  $T = MR$  (many possible choices for the preconditioner  $M$ ).
- Check if adding new trial vectors would exceed the maximum number of trial vectors:
  - if no, add  $T$  to  $C$ , and orthonormalize the united set
  - if yes, then set  $X$  as  $C$  (orthonormalize if  $H$  is nonsymmetric); then add  $T$  and orthonormalize

The advantage of the above method is that, instead of the full Hamiltonian, only the sigma vectors have to be explicitly evaluated and stored.

It is also possible to use a lower scaling version of the EOM-CCSD methods, which relies on the perturbative truncation of the coupled-cluster similarity transformed Hamiltonian. Presently, only the second order truncated version (CCSD(2) approximation) is available for closed-shell molecules (RHF). However, it is better to use the PNO based implementation, as it has the cost of EOM-CCSD(2), but its accuracy is comparable to canonical EOM-CCSD.

Below are all the parameters that influence the RHF EOM routine. In the following sections, these parameters will be explained following the solver algorithm described above.

```

%mdci
#EOM parameters - defaults displayed
  DoEOM false          # whether to perform EOM
  UseEOMOptS true      # use optimized sigma routines for singles
  UseEOMOptD true      # use optimized sigma routines for doubles
  NDav 20              # maximum size of reduced space (i.e. 20*NRoots)
  CCSD2 false         # Use the lower scaling CCSD(2) approximation
  CheckEachRoot true   # check convergence for each root separately
  RootHoming true     # apply root homing
  DoLanczos false     # use the Lanczos procedure rather than Davidson
  UseCISUpdate true    # use diagonal CIS for updating
  NInitS 0            # number of roots in the initial guess, if 0, use preset value
  DRESS3ES true       # construct the external dressing to singles
                        # or calculate on the fly
  DRESS3ED false      # construct the external dressing to doubles
                        # or calculate on the fly
  DOCOSXEOM false     # use COSX approximation for external exchange term in EOM
  DOAOX3E false       # use COSX approximation for 4 external terms contribution
                        # to 3 external intermediate
  DoRootwise false    # solves for each root separately,
                        # more stable for large number of roots
  DoTDM false         # option for calculation of default transition moment
  Doleft false        # calculation of exact left vector
  NRootsPerBatch 1    # no of roots calculated together
  FOLLOWCIS false     # follows the initial singles guess
  DoCore true         # initiates ionization or excitation from core orbital
  CoreHole 0          # core orbital from which ionization or excitation is needed
  CVSEP false         # separates core orbital from valence,
  DTol 1e-5           # default for EOM residual threshold
#keywords which affect EOM parameters, but do not belong to the routine itself
  NRoots 9            # number of roots
  OTol 1e-14         # orthogonalization threshold
  KCOpt KC_MO         # method for external exchange formation
                    KC_AOX      # when asked for exact TDM calculation
                    KC_AOBLAS   # most efficient
  PrintLevel 3        # the amount of information to be printed
  MaxCore 500         # total amount of memory
end

```

In the case of the UHF EOM-CCSD implementation, the parameters that influence a given calculation are provided below.

```

%mdci
#UHF EOM parameters - defaults displayed

```

```

DoEOM false          # whether to perform EOM
DoAlpha false        # removal/attachment of an alpha electron (IP/EA calculations)
DoBeta false         # removal/attachment of a beta electron (IP/EA calculations)
NDav 20              # maximum size of reduced space (i.e. 20*NRoots)
UseQR0s false
CheckEachRoot true   # check convergence for each root separately
RootHoming true      # apply root homing
NInitS 0             # number of roots in the initial guess, if 0, use preset value
DOCOSXEOM false     # use COSX approximation for external exchange term in EOM
DOAOX3E false        # use COSX approximation for 4 external terms contribution
                    # to 3 external intermediate
DoRootwise false     # solves for each root separately,
                    # more stable for large number of roots
FOLLOWCIS true       # follows the initial singles guess
DTol 1e-5            # default for EOM residual threshold
#keywords which affect EOM parameters, but do not belong to the routine itself
NRoots 9             # number of roots
OTol 1e-14           # orthogonalization threshold
KCOpt KC_AOX         # AO exchange for the four external contributions
                    # (the only option available at present)
PrintLevel 3         # the amount of information to be printed
MaxCore 500          # total amount of memory
end

```

## 9.27.2 Memory Management

The most important data coming from the coupled-cluster routine are the ground state energy and wave function, and the molecular integrals. The integrals are then used to create “dressed” integral containers, which allows for an efficient factorization of the EOM equations, since these dressed quantities do not change during the calculation. Most of these are written on disk, with the possible exception of the integral container which has three external labels. This, and the solver files may remain in core if enough memory is available. The program sequentially tries to allocate memory for the files in the order of their importance, and what cannot be kept in core, goes on disk. The order of allocation is as follows: 1. residual vectors, 2. Ritz vectors, 3. three external integrals, 4. sigma vectors and 5. state (trial) vectors, as seen in the example below:

```

-----
AUTOMATIC CHOICE OF INCORE LEVEL
-----

Memory available          ... 6512.00 MB
Memory needed for Residual-vectors ... 71.27 MB
Memory needed for Ritz-vectors ... 71.27 MB
Memory needed for 3-ext integrals ... 92.05 MB
Memory needed for Sigma-vectors ... 1425.31 MB
Memory needed for State-vectors ... 1425.31 MB
-> Final InCoreLevel ... 5

```

Half of the memory specified with the keyword **MaxCore** is distributed among the five candidates. In the above case, everything fits in memory. Note that these are only the largest contributors to memory consumption, and there should ideally be a safety margin when allocating memory.

In order to estimate the amount of necessary memory, it should be kept in mind that, in the closed shell case, the memory requirements of the residual and Ritz vectors are proportional to  $N_R N_P N_V^2$ , the three external integrals to  $N_R N_O N_V^3$  and the sigma and trial vectors to  $N_D N_R N_P N_V^2$ , where  $N_O$  and  $N_V$  are the number of occupied and virtual orbitals,  $N_P = \frac{N_O(N_O+1)}{2}$  is the number of occupied pairs,  $N_R$  is the number of roots, and  $N_D$  is the maximum size of the reduced space. The keyword **NRroots** sets  $N_R$ , while **NDav** determines  $N_D$ . Luckily, the contributions that, in our experience, are the most important to keep in memory, are also the ones that require the smallest amount of it. It is advisable to use **KCOpt AOBLAS**, as it has the lowest memory requirements.

Note that in the UHF EE-EOM-CCSD implementation, the memory requirements of the residual and Ritz vectors are proportional to  $N_R(N_{P_\alpha} N_{V_\alpha}^2 + N_{P_\beta} N_{V_\beta}^2 + N_{O_\alpha} N_{O_\beta} N_{V_\alpha} N_{V_\beta})$ , the three external integrals to  $N_R(N_{O_\alpha} N_{V_\alpha}^2 + N_{O_\beta} N_{V_\beta}^2 + N_{O_\alpha} N_{V_\alpha} N_{V_\beta}^2 + N_{O_\beta} N_{V_\beta} N_{V_\alpha}^2)$  and the sigma and trial vectors memory requirements are proportional to  $N_D N_R(N_{P_\alpha} N_{V_\alpha}^2 + N_{P_\beta} N_{V_\beta}^2 + N_{O_\alpha} N_{O_\beta} N_{V_\alpha} N_{V_\beta})$ , where  $N_{O_\alpha}$ ,  $N_{O_\beta}$ ,  $N_{V_\alpha}$  and  $N_{V_\beta}$  are respectively, the number of occupied alpha, occupied beta, virtual alpha and virtual beta orbitals and  $N_{P_\alpha} = \frac{N_{O_\alpha}(N_{O_\alpha}-1)}{2}$  and  $N_{P_\beta} = \frac{N_{O_\beta}(N_{O_\beta}-1)}{2}$  are the number of alpha and beta occupied pairs, respectively.

### 9.27.3 Initial Guess

The present initial guess in the RHF EOM implementation consists of constructing a CIS Hamiltonian of a certain dimension, and diagonalizing it. The roots are preselected based on the energetic ordering of the diagonal elements of the Hamiltonian. In the UHF case, the guess is constructed from the solutions of a UHF CIS calculation. The number of roots in the initial guess is determined as 20 times the number of roots desired in EOM (**NRroots**) if **NDav** is 20 or smaller, otherwise it is set to **NDav** times the number of EOM roots. If the parameter **NInits** is larger than zero, then the number of initial guess roots will be set to this parameter times **NRroots**. The maximum possible number of roots is the full CIS dimension, ( $N_O N_V$  (RHF) or  $N_{O_\alpha} N_{V_\alpha} + N_{O_\beta} N_{V_\beta}$  (UHF)). One should keep in mind, while increasing the number of initial guess vectors, that this corresponds to diagonalizing a matrix of increasing dimension. If, for example **NRroots** is 10, then by default 200 roots are considered in the initial guess (unless it exceeds the size of the CIS space), or if **NInits** is set to 100, then there will be 1000 roots in the guess. In some cases, the roots calculated using EOM may not be the lowest ones, but a few of these may be replaced by some higher roots which are “easier” to find. In such cases, it may help to increase **NRroots** or **NInits** to converge to the proper roots. The program can be made to follow the initial CIS guess by setting **FOLLOWCIS** to true and is necessary if we wish to ionize or excite from inner-valence or core orbitals. In the RHF implementation, the core orbital, from which the ionization or excitation originates, can be specified using the keyword **CoreHole**, in addition to setting **DoCore** and **FollowCIS** to true. The **CoreHole** keyword is quite general and in principle, ionization or excitation processes from any occupied orbital can be specified using this keyword.

### 9.27.4 Hamiltonian Construction

The Hamiltonian construction begins by calling the sigma routines. In the case of the closed-shell code, the logical variables **UseEOMOptS** and **UseEOMOptD** choose the routines to be used in the evaluation of the singles

and doubles sigma vectors, respectively. If true, the optimized sigma routine, using dressed integrals, will be used. This should not be changed, the option is there mainly for debugging purposes. If set to false, an automatically generated, and much slower serial code will be used instead. In the case of the open-shell UHF implementation, optimized sigma routines have been generated using the ORCA Automated Generator Environment (AGE) [437]. In each early iteration,  $N_R$  sigma vectors will be determined, except in the case of a restart, where the number of sigma vectors is  $2N_R$ . For further details on convergence, see 9.27.6 below.

The most time consuming part of the sigma vector construction is the formation of the external exchange contribution, which can be influenced via the CC keyword `KCOpt`. Currently, there are three options that are compatible with the RHF EOM implementation: `KC_MO,KC_AOX` and `KC_AOBLAS` (see the MDCI documentation) and `KC_AOX` is the only option available in the UHF EOM code. The external exchange term can be treated most efficiently using `COSX`, which in the closed-shell case, leads to average speed ups of 10x for the external exchange term and an overall speedup of 3x for the EOM calculation. This is accompanied by a drastic reduction of the storage cost [489]. The error introduced is below 1 meV, which is 200-fold less than the error bar of the method [489] itself. It is the default for `KCOpt KC_AOX` and `KC_AOBLAS` and can be controlled by the keyword `DOCOSXEOM`. The default grid settings for EOM are `GridX 1` and `IntAccX 2.68`.

Once the sigma vectors are available, they are multiplied with the trial vectors to yield the reduced space Hamiltonian. The Hamiltonian is built in a way that, in each iteration, only the new vector products are added to the “edge” of the old Hamiltonian, so that a full build is avoided. It should be clear that the parameter `NDav` plays an important role here, since it determines the maximum size of the Hamiltonian ( $N_D N_R$ ), and also controls how much memory is needed for the trial and sigma vectors, as seen above. Since the choice of this parameter influences convergence properties, it will be discussed further in 9.27.6.

### 9.27.5 Solution of the (Nonsymmetric) Eigenproblem

Following the construction of the Hamiltonian, a nonsymmetric eigensolver is called. In this case, it is possible to have complex eigenvalues. In practice, this is rarely the case, and indicates a problem of some kind. A warning will be given if this happens, however, one may get away with this if it only happens in an isolated iteration step.

Once the eigenvectors are available, they are compared with those of the previous iteration, if root homing is turned on, i.e. if the `RootHoming` keyword is set to true. This means evaluating the overlap of the old and new eigenvectors, in order to keep track of the possible movement of the eigenvectors if root flipping occurs. If converged roots are removed from further iterations (see next section), it is important to keep track of changes in ordering, especially if a converged and a non-converged root is swapped. After diagonalization, the Ritz vectors and residuals can be evaluated.

### 9.27.6 Convergence, Restart, Preconditioning and Subspace Expansion

Convergence is signaled once a residual square norm based criteria is fulfilled. This criteria is determined by the `CheckEachRoot` keyword. If it is true (default), the convergence of the residual square norm of each root is checked separately. This is due to the fact that different roots converge at a different rate. Once a root is converged, no new trial vectors will be generated, belonging to that vector. This means that the EOM iterations will progressively become faster (until restart). Turning off the rootwise convergence check is possible, but not recommended. In this case, the maximum of all residual square norms is checked for



convergence, and all iterations will take roughly the same amount of time since no vectors are removed in any iteration. However, this procedure can be numerically unstable, since the residuals of some roots might become very close to zero, and trying to generate new vectors, which are orthogonal to these, may lead to numerical disaster. In short, the recommended default is having both **CheckEachRoot** and **RootHoming** set to true. If **CheckEachRoot** is false, then **RootHoming** should also be set to false, as it may cause problems if **NDav** is too small. The convergence threshold of the residual in Davidson's method can be larger than that for the ground state CC residual threshold in order to obtain converged results. Namely, a value of **DTol** of 1e-5 is almost always enough to get well converged energies.

At this point it is worth discussing the role of the keyword **NDav**. This keyword determines at what point the Davidson algorithm should be restarted. If it is chosen too small, it may cause slow convergence. If this value is too large, this may result in overwhelming demands on memory/disk space requirements. The default value (20) is chosen with the hope that no, or maybe one restart will be required. It should only be changed if computational resources demand it. However, the treatment of core ionization or core excitation processes often requires a large value of **NDav**. At restart, Ritz vectors are copied as new trial vectors for all roots, which will then be orthonormalized, while new vectors will only be generated for the non-converged roots. This means that the step after the rebuilding of the expansion space will be 1-2 times as expensive as one of the initial steps.

New directions (trial vectors) are generated from the preconditioned residual vectors. If no preconditioning is applied (the preconditioner is taken to be a unit matrix), one falls back to the Lanczos algorithm, which is inferior to the Davidson algorithm. This happens if the keyword **DoLanczos** is true. This is not recommended, as the Lanczos algorithm converges several times slower than Davidson's, and is there for debugging mainly. The original Davidson preconditioner is the inverse of a diagonal matrix which contains the difference of the diagonal elements of the Hamiltonian and the current approximation to the eigenvalue belonging to the given root. Let us consider the closed-shell RHF implementation for simplicity. If  $R_{ia}$  and  $R_{ijab}$  are elements of the singles and doubles amplitudes, respectively, then the updated vectors ( $T_{ia}$ ,  $T_{ijab}$ ) have the form

$$T_{ia} = \frac{R_{ia}}{D_{ia} + \mathcal{E}_R} \quad (9.292)$$

for singles, and

$$T_{ijab} = \frac{R_{ijab}}{D_{ijab} + \mathcal{E}_R} \quad (9.293)$$

for doubles. Here,  $D_{ia}$  and  $D_{ijab}$  are related to, and possibly approximations of, the respective diagonal Hamiltonian elements. The simplest approximation is just to construct these from diagonal Fock matrix elements (i.e. orbital energies) as  $D_{ia} = \varepsilon_a - \varepsilon_i$  and  $D_{ijab} = \varepsilon_a + \varepsilon_b - \varepsilon_i - \varepsilon_j$ . A slightly better preconditioning can be obtained as follows. For singles, take the exact CIS diagonal elements,  $D_{ia} = \varepsilon_a - \varepsilon_i + \bar{g}_{iiaa}$ , where the last term is the respective antisymmetrized integral; and construct the doubles as  $D_{ijab} = D_{ia} + D_{jb}$ . This is the default, and can be changed back to the simple Fock matrix guess by setting **UseCISUpdate** to false.

Following the preconditioning step, the resulting vectors are orthogonalized to the previous set of trial vectors, and orthonormalized among themselves. Since, the trial vectors do not change once they are generated (unless a restart occurs), only the new elements of the overlap matrix need to be generated for the orthonormalization. The numerical threshold for the inversion (and other division steps) is controlled by the parameter **OTol**. Finally, the amount of printed information can be controlled via the **PrintLevel** keyword. If not given or

equal to 2, only basic iteration information will be printed. If set to 3, detailed iteration information will be printed (recommended if timing results for individual steps are required), while 4 or higher triggers additional (and very verbose) information from other subroutines as well.

The default solver is a multi-root Davidson procedure. The single-root solver can be initiated setting DoRootwise true and FollowCIS to true. The latter is more stable, when large number of roots are requested.

### 9.27.7 Properties in the RHF EOM implementation

The only property that can be calculated with the current RHF EOM implementation is the transition moment. It is calculated as a CI-like expectation value, as proposed by Stanton and Bartlett. The right and left transition density are defined as

$$\rho_{pq}^{Gr \rightarrow Ex} = \langle \phi_0 | (1 + \Lambda) [e^{-T} \{p^+ q^-\} e^T, R] | \phi_0 \rangle \quad (9.294)$$

$$\rho_{pq}^{Ex \rightarrow Gr} = \langle \phi_0 | L e^{-T} \{p^+ q^-\} e^T | \phi_0 \rangle \quad (9.295)$$

In the above equation,  $\Lambda$  corresponds to the ground state left vector, which needs to be solved once and  $L$  is the left vector, which needs to be solved separately for each root. Once the right and left vectors have been obtained, the left and right transition densities are constructed and the oscillator strength is calculated using following formula

$$f = \frac{2}{3} \varepsilon |\mu_{pq} \rho_{pq}^{Ex \rightarrow Gr}| |\mu_{pq} \rho_{pq}^{Gr \rightarrow Ex}| \quad (9.296)$$

The oscillator strength, calculated by default, employs a linear approximation for  $\Lambda$ . The  $L$  vectors are, on the other hand, calculated as a general inverse of the corresponding  $R$  vectors. This approximation requires no additional effort over the energy calculation and gives similar accuracy as that of the exact oscillator strength calculation, which is at least twice the cost of the energy calculation. Exact EOMCC transition moments can, however, be calculated by setting DoLeft and DoTDM to true. Please note that transition moments have not yet been implemented for the UHF EOM-CCSD approach.

### 9.27.8 Some tips and tricks for EOM-CC calculation

- The COSX approximation gives significant savings in terms of memory use, disk space use and computational timings without almost no loss of accuracy [489]. Therefore, the preferred setting for large scale calculations should include 'DoCOSXEOM true, DoAOX3e true and KCOpt KC\_AOBLAS' (N.B. KC\_AOX is the only option available for KCOpt in the UHF implementation)
- The EOMCC code in ORCA has three version of the Davidson's solver. The default one is multi-root solver which does optimization of all the roots together. It gives the fastest convergence and is more suitable when one is interested only in a few roots of a big molecule. However, the multi-root solver can land into numerical issues, if more than 10 root are desired. In that case, one can invoke the root-wise solver by setting DoRootwise true. The single root solver is very stable and should be used when large number of roots are desired. However, the convergence of the single root solver is slower than the

multi-root one. In the RHF implementation, there is also a batchwise solver, where a subset of the total number of roots is optimized together. This can be invoked by setting `NRootsPerBatch` to true and is intermediate between the multi-root and single-root solver in terms of stability and convergence.

- If the EOM iterations do not converge within 50 cycles, one can try to increase the number of iterations by setting `MaxIter` to a larger value. One can also try to increase the dimension of the Davidson's space by increasing the `NDAV` value and this generally helps in convergence acceleration. However, setting `NDAV` to a value larger than 200 can make the calculation prohibitively costly .
- Convergence thresholds of `DTol 1e-5` (Davidson convergence) and `STOL 1e-7` (ground state CCSD convergence ) generally yield sufficiently converged energies, and are suitable for most purposes.
- The normal Davidson solver generally leads to the lowest energy solutions. This procedure can also yield roots dominated by double excitations (the so-called satellite states) for the IP and EA variants of EOMCC, when one asks for a large number of roots. If one interested in the low lying Koopman's type of IP and EA states, they can be obtained by setting `FOLLOWCIS` to true. This will follow the initial guess provided by the Fock operators.

## 9.28 Excited States via STEOM-CCSD

The EOM-CCSD approach for excitation energies becomes prohibitively costly for large systems because of its  $O(N^6)$  scaling. Therefore, one needs a more compact form of the wave-function ansatz. A second similarity transformation can compress the final matrix diagonalization step to the CIS space only. The resulting STEOM-CCSD method of Marcel Nooijen and co-workers is an efficient way for accurate calculations of excitation energies.

### 9.28.1 General Description

In the standard EOMCC method, the transformed Hamiltonian is diagonalized over a singles and doubles space to obtain ionized, attached, or excited states of the reference state. In STEOMCC, one performs a second similarity transformation

$$\hat{G} = \{e^{\hat{S}}\}^{-1} \hat{H} \{e^{\hat{S}}\} \quad (9.297)$$

The transformation operator  $\hat{S}$ , including singles and doubles, is defined as

$$\hat{S} = \hat{S}^{IP} + \hat{S}^{EA} \quad (9.298)$$

$$\hat{S}^{IP} = S_{i'}^m \hat{E}_{i'}^m + \frac{1}{2} S_{ij}^{mb} \hat{E}_{ij}^{mb} \quad (9.299)$$

$$\hat{S}^{EA} = S_e^{a'} \hat{E}_e^{a'} + \frac{1}{2} S_{ej}^{ab} \hat{E}_{ej}^{ab} \quad (9.300)$$

In the above equations,  $m$  and  $e$  denote active indices of the hole and particle type respectively, while a prime denotes a restriction to orbitals that are not active. The amplitudes of the operator  $\hat{S}$  are defined in such a way that matrix elements of the transformed Hamiltonian, in second quantized notation, become equal to zero.

$$g_{i'j}^m = g_{ij}^{mb} = g_e^{a'} = g_{ej}^{ab} = 0 \quad (9.301)$$

In addition, the zeros which pre-existed in  $\bar{H}$ , after solving the CCSD equations, remain preserved. The above equations are linear in  $\hat{S}$  and are equivalent to the Fock space multireference coupled cluster equations for the one valence problem. However, to ensure numerical stability, the equations are re-casted as matrix diagonalization problem and solved as EOMIP-CCSD and EOMEA-CCSD problems. The  $\hat{S}^{IP}$  and  $\hat{S}^{EA}$  are extracted from converged EOMIP-CCSD and EOMEA-CCSD calculations, respectively, by invoking intermediate normalization on the suitably chosen eigenvectors corresponding to active holes and active particles. The total process can be described as following

- Solution of the ground state coupled cluster equations
- Construct the first similarity transformed Hamiltonian as  $\hat{H} = e^{-\hat{T}} \hat{H} e^{\hat{T}}$
- Solution of the EOMIP and EOMEA equations
- Extraction of the  $\hat{S}$  amplitudes
- Construct the second similarity transformed Hamiltonian as  $\hat{G} = e^{-\hat{S}} \hat{H} e^{\hat{S}}$
- Diagonalization of  $\hat{G}$  in CIS space

The advantage of the above method is that, instead of one iterative  $O(N^6)$  scaling diagonalization step, it requires two iterative  $O(N^5)$  scaling steps, one non-iterative  $O(N^5)$  scaling step and one iterative  $O(N^4)$  scaling matrix diagonalization step. The presence of so-called 'disconnected triples' terms ensures the charge transfer separability of the excited states, which is absent even in EOM-CCSD. In addition, since the final diagonalization step is performed in a CIS space, the spin adaption is trivial and excited states of triplet multiplicity can be obtained without going through the complications of a spin orbital based implementation.

The STEOM approach has also recently been extended for applications to open-shell systems within the UHF formalism [490]. In this case, the expressions for the operators  $\hat{S}^{IP}$  and  $\hat{S}^{EA}$  take the form,

$$\begin{aligned} \hat{S}^{IP} &= \frac{1}{2} \sum_{i,e,a,b} s_{ie}^{ab} \{\hat{a}^\dagger \hat{b}^\dagger \hat{e} \hat{i}\} + \sum_{\bar{i},e,\bar{a},b} s_{\bar{i}e}^{\bar{a}b} \{\hat{a}^\dagger \hat{b}^\dagger \hat{e} \hat{i}\} \\ &+ \frac{1}{2} \sum_{\bar{i},\bar{e},\bar{a},\bar{b}} s_{\bar{i}\bar{e}}^{\bar{a}\bar{b}} \{\hat{a}^\dagger \hat{b}^\dagger \hat{e} \hat{i}\} + \sum_{i,\bar{e},a,\bar{b}} s_{i\bar{e}}^{a\bar{b}} \{\hat{a}^\dagger \hat{b}^\dagger \hat{e} \hat{i}\}, \end{aligned} \quad (9.302)$$

$$\begin{aligned} \hat{S}_- &= \frac{1}{2} \sum_{i,j,a,m} s_{ij}^{am} \{\hat{a}^\dagger \hat{m}^\dagger \hat{j} \hat{i}\} + \sum_{\bar{i},j,\bar{a},m} s_{\bar{i}j}^{\bar{a}m} \{\hat{a}^\dagger \hat{m}^\dagger \hat{j} \hat{i}\} \\ &+ \frac{1}{2} \sum_{\bar{i},j,\bar{a},\bar{m}} s_{\bar{i}\bar{j}}^{\bar{a}\bar{m}} \{\hat{a}^\dagger \hat{m}^\dagger \hat{j} \hat{i}\} + \sum_{i,j,a,\bar{m}} s_{ij}^{a\bar{m}} \{\hat{a}^\dagger \hat{m}^\dagger \hat{j} \hat{i}\}. \end{aligned} \quad (9.303)$$

where we use overbars to distinguish the  $\beta$  orbitals from the  $\alpha$  orbitals. The amplitudes  $\{s_{ie}^{ab}, s_{\bar{i}\bar{e}}^{\bar{a}\bar{b}}\}$  are determined by solving the UHF EA-EOM-CCSD equations for the attachment of an  $\alpha$  electron, while

the  $\{s_{ie}^{\bar{a}\bar{b}}, s_{ie}^{a\bar{b}}\}$  amplitudes are extracted from a UHF EA-EOM-CCSD calculation for the attachment of a  $\beta$  electron. Similarly, the sets of amplitudes  $\{s_{ij}^{am}, s_{ij}^{\bar{a}\bar{m}}\}$  and  $\{s_{ij}^{\bar{a}\bar{b}}, s_{ij}^{a\bar{m}}\}$  are determined by solving the decoupled UHF IP-EOM-CCSD problems for the ionization of an  $\alpha$  electron and the ionization of a  $\beta$  electron, respectively. Hence, a UHF STEOM calculation involves two separate IP calculations ( $O(N^5)$  scaling) and two separate EA calculations ( $O(N^5)$  scaling steps).

All the speed up options, including CCSD(2) (only available in RHF implementation) and COSX, which are available for EOM-CCSD are also available for STEOM. The most important step in a STEOMCC calculation is the EOMIP-CC and EOMEA-CC calculation steps. These steps are performed using the EOM-CCSD module and the relevant keywords are the same as that described in 9.27. The keywords which are exclusive to the RHF STEOM module are:

```
%mdci
#RHF STEOM parameters - defaults displayed
DoCISNat true      # automatic selection of active space
NActIP 3           # number of states defined as active in the IP calculation
NActEA 2           # number of states defined as active in the EA calculation
DoTriplet false    # target state of triplet multiplicity
DoDbFilter true    # filters out states with doubles excitation character
DoNewActSch true   # new active space selection scheme for STEOM-CCSD
DoSOLV            # perturbative correction for solvation effects (experimental)
#Default values for automatic active space selection scheme
OThresh 0.001     # Cut off occupation of CIS natural orbitals in IP calculation
VThresh 0.001     # Cut off occupation of CIS natural orbitals in EA calculation
IPSThrs 80        # The percentage singles threshold for the IP calculation
EASThrs 80        # The percentage singles threshold for the EA calculation
end
```

The keywords pertaining to the UHF STEOM module are:

```
%mdci
#UHF STEOM parameters - defaults displayed
DoCISNat true      # automatic selection of active space
NActIP.a 3         # number of states defined as active in the IP calculation
                  # for the removal of an  $\alpha$  electron
NActIP.b 3         # number of states defined as active in the IP calculation
                  # for the removal of a  $\beta$  electron
NActEA.a 2         # number of states defined as active in the EA calculation
                  # for the attachment of an  $\alpha$  electron
NActEA.b 2         # number of states defined as active in the EA calculation
                  # for the attachment of a  $\beta$  electron
DoDbFilter true    # filters out states with doubles excitation character
UseQR0s false     # use QR0s or not
DoNewActSch true   # new active space selection scheme for STEOM-CCSD
#Default values for automatic active space selection scheme
```

```

OThresh 0.001      # Cut off occupation of CIS natural orbitals in tIP calculations
VThresh 0.001      # Cut off occupation of CIS natural orbitals in EA calculations
IPSThrs 80         # The percentage singles threshold for the IP calculations
EASThrs 80         # The percentage singles threshold for the EA calculations
end

```

### 9.28.2 Selection of Active space

The results of a STEOMCC calculation depend upon the number of roots selected as active in the EOMIP and EOMEA calculations. In ORCA, they are chosen automatically, by using state-averaged CIS natural transition orbitals (NTO). By default, the number of roots included in this initial CIS computation is equal to the number of roots requested in STEOM (**NRoots**). However, this can be modified setting **NRootsCISNat** to higher values. The orbitals up to a predefined occupation are then chosen to be active in the EOMIP and EOMEA calculations, and this is controlled by the keywords **OThresh** and **VThresh** respectively. Now, there is two possible ways to chose active space. One is to use the criteria of percentage occupation of NTO's as described in ref [491]. However, a newer and more robust approach is to use the criteria of absolute occupation, which is default in the current implementation. One can switch on the old percentage occupation based active space selection by setting **DoNewActSch** to true.

One can also select the active spaces manually by turning the **DoCISNat** to false and setting the **NActIP** and **NActEA** (RHF STEOM calculation) or the **NActIP\_a**, **NActIP\_b**, **NActEA\_a** and **NActEA\_b** (UHF STEOM calculation) to desired values. However, this is not recommended for general users. The following shows the output of the active orbital selection procedure on a closed-shell molecule:

```

-----
STATE AVERAGED NATURAL ORBITALS FOR ACTIVE SPACE SELECTION
-----

Solving eigenvalue problem for the occupied space ... Occupied block occupation :
  0  0.000478
  1  0.002266
  2  0.169928
  3  0.171663
  4  0.310125
  5  0.345541
Orbital taken as active for IP roots:
  0  0.345541
  1  0.310125
  2  0.171663
  3  0.169928
done
Solving eigenvalue problem for the virtual space ... Virtual block occupation :
  6  0.640886
  7  0.332262
  8  0.017272
  9  0.005326
 10  0.001752
 11  0.000667
 12  0.000574

```

```

13  0.000540
14  0.000160
15  0.000150
16  0.000139
17  0.000086
18  0.000082
19  0.000037
20  0.000023
21  0.000016
22  0.000013
23  0.000008
24  0.000003
25  0.000002
26  0.000001
27  0.000000
28  0.000000
29  0.000000
30  0.000000
31  0.000000
32  0.000000
33  0.000000
34  0.000000
35 -0.000000
Orbital taken as active for EA roots :
  0  0.640886
  1  0.332262
  2  0.017272
done
No of roots active in IP calculation:  4
No of roots active in EA calculation:  3

```

### 9.28.3 The reliability of the calculated excitation energy

The excitation energy for any states calculated in STEOMCC are only reliable when the dominant excitation for that states are confined within the active space. This can be verified from the percentage active character of the calculated states, an a posteriori diagnostic which is defined as

$$\%active\ character = \frac{\sum_{m,e} C(m,e) * C(m,e)}{\sum_{i,a} C(i,a) * C(i,a)} * 100 \quad (9.304)$$

for closed-shell systems and takes the form,

$$\%active\ character = \frac{\sum_{m,e} C(m,e) * C(m,e) + \sum_{\bar{m},\bar{e}} C(\bar{m},\bar{e}) * C(\bar{m},\bar{e})}{\sum_{i,a} C(i,a) * C(i,a) + \sum_{\bar{i},\bar{a}} C(\bar{i},\bar{a}) * C(\bar{i},\bar{a})} * 100. \quad (9.305)$$

within the UHF formalism. The roots which have *%active character* higher than 98.0 are considered to be converged with respect to the active space.

```

-----
STEOM-CCSD RESULTS

```

```

-----
IROOT= 1: 0.145412 au    3.957 eV   31914.3 cm**-1
  Amplitude   Excitation
  -0.169361   4 ->  8
  -0.984822   7 ->  8

```

Percentage Active Character 99.86

```

  Amplitude   Excitation in Canonical Basis
  -0.166580   4 ->  8
  -0.975432   7 ->  8
  -0.124356   7 -> 13

```

```

IROOT= 2: 0.309409 au    8.419 eV   67907.5 cm**-1
  Amplitude   Excitation
  0.994141    7 ->  9

```

Percentage Active Character 99.78

```

  Amplitude   Excitation in Canonical Basis
  -0.990029   7 ->  9

```

```

IROOT= 3: 0.336993 au    9.170 eV   73961.4 cm**-1
  Amplitude   Excitation
  -0.994078   5 ->  8

```

Percentage Active Character 99.10

```

  Amplitude   Excitation in Canonical Basis
  -0.984116   5 ->  8
  -0.136769   5 -> 13

```

```

IROOT= 4: 0.357473 au    9.727 eV   78456.2 cm**-1
  Amplitude   Excitation
  0.181761    4 -> 10
  0.728209    6 ->  8
  0.611668    7 -> 10
  -0.191540   7 -> 12

```

Percentage Active Character 94.10

Warning:: the state may have not converged with respect to active space

----- Handle with Care -----

```

  Amplitude   Excitation in Canonical Basis
  -0.184144   4 -> 10
  -0.725183   6 ->  8
  -0.633718   7 -> 10

```

```

IROOT= 5: 0.386654 au   10.521 eV   84860.8 cm**-1
  Amplitude   Excitation
  0.980406    4 ->  8
  -0.178551   7 ->  8

```

Percentage Active Character 99.79



```

Amplitude      Excitation in Canonical Basis
 0.971678      4 -> 8
 0.122877      4 -> 13
-0.179242      7 -> 8

IROOT= 6: 0.444881 au    12.106 eV   97640.1 cm**-1
Amplitude      Excitation
-0.995150      6 -> 9

Percentage Active Character      99.69

Amplitude      Excitation in Canonical Basis
-0.989966      6 -> 9

```

If the *%active character* for any calculated state is less than 98, that state may have not converged with respect to active space and the excitation energy for that particular state is less reliable. The user should ask for more no of roots under those conditions.

#### 9.28.4 Removal of IP and EA states with double excitation character

To obtain accurate results with STEOM-CCSD, only the  $\hat{S}$  amplitudes corresponding to the states dominated by single excitations should be included in the second similarity transformation. This is ensured in ORCA in two ways. First, the root following (**FollowCIS**) is activated by default so that it converges to the states dominated by singly excited guess vectors. This avoids the calculation of so called 'satellite states', which are of double excitation character with respect to the ground state. Secondly, among the converged IP and EA roots, the states which have %singles character below a certain predefined threshold (i.e. controlled by the keywords **IPThresh** and **EAThresh**) are automatically excluded from the second similarity transformation.

```

EOM-CCSD RESULTS
-----

IROOT= 1: 0.105316 au    2.866 eV   23114.2 cm**-1
Amplitude      Excitation
 0.697547      x -> 8
IROOT= 2: 0.217925 au    5.930 eV   47829.1 cm**-1
Amplitude      Excitation
-0.701454      x -> 9
IROOT= 3: 0.304098 au    8.275 eV   66741.8 cm**-1
Amplitude      Excitation
-0.700458      x -> 10
IROOT= 4: 0.350387 au    9.535 eV   76901.1 cm**-1
Amplitude      Excitation
 0.702705      x -> 11
IROOT= 5: 0.651462 au    17.727 eV  142979.4 cm**-1
Amplitude      Excitation
 0.637352      x -> 12
 0.121747      x -> 8      4 -> 10
 0.177039      x -> 8      5 -> 9
 0.109987      x -> 9      5 -> 8
-0.206789      x -> 8      7 -> 10
-0.109870      x -> 10     7 -> 8

```

```
EA STATE= 0: percentage singles 95.282
EA STATE= 1: percentage singles 96.981
EA STATE= 2: percentage singles 96.540
EA STATE= 3: percentage singles 97.844
EA STATE= 4: percentage singles 68.884
```

```
Warning: high double excitation character, excluding from the STEOM transformation
Final no active EA roots: 4
```

Note that the use of CIS natural transition orbitals can lead to convergence issues for the IP and EA states which are dominated by double excitation character. This can be remedied by setting `DoDbFilter` to true.

### 9.28.5 Transition and difference densities

At the end of a STEOM computation, it is possible to store the final eigenvectors in a file “*job.cis*”, in analogy with what is done for CIS and TD-DFT computations. This file can be obtained by setting `DoStoreSTEOM true` in the input. This file can then be processed by `orca_plot` to obtain the difference and / or the transition densities.

### 9.28.6 Properties

Presently, the only property which can be calculated with the current implementation is the transition moment. It is calculated using a simple CIS-like formulation, employing the converged STEOM eigenvectors. The transition moments are computed by default in a STEOM calculation.

### 9.28.7 Some tips and tricks for STEOMCC calculations

- The accuracy of results depends upon the threshold defining the occupation of the NTOs which are taken as active. The following threshold settings are optimal and can be used for almost all the calculations.

```
%mdci
OThresh 0.001
VThresh 0.001
end
```

- The convergence problems with the underlying CIS for NTO generation can be removed by setting `MaxIter` to a high value.

## 9.29 Excited States using PNO based coupled cluster

Despite the successes of the DLPNO-CC approximation for ground states, the use of PNOs for excited states has been less fruitful. It is not straightforward to define a PNO based scheme for excited states, which will maintain the balance between speed and accuracy, as observed for the ground state. As an intermediate solution, the ground state DLPNO quantities are transformed back to the canonical basis and are used within the canonical EOM routine. This procedure is justified, as the main bottle neck of the EOM-CCSD or STEOM-CCSD methods comes from the ground state calculation. Approximating the ground state CCSD amplitudes with MP2 amplitudes is also possible, as in the EOM-CCSD(2) approach. However, it is not very reliable and can lead to very large errors when the reference Hartree-Fock wave-function does not provide a correct zeroth order description of the ground state. Note that the back-transformed or bt-PNO scheme described here is available for both open- (UHF (QROs) or ROHF) and closed-shell (RHF) systems.

### 9.29.1 General Description

The back-transformation of the ground state DLPNO-CCSD amplitudes to the virtual space involves three steps. The  $T$  amplitudes in the PNO basis are first converted into the PAO basis, then subsequently to the atomic orbital (AO) basis, and finally to the canonical MO basis [492]. For example, in the closed-shell case, we have

$$d_{\tilde{\mu}\tilde{a}_{ij}}^{ij} T_{\tilde{a}_{ij}\tilde{b}_{ij}}^{ij} d_{\tilde{b}_{ij}\tilde{\mu}}^{ij} \Rightarrow L_{\mu\tilde{\mu}}^{ij} T_{\tilde{\mu}\tilde{\nu}}^{ij} L_{\tilde{\nu}\nu}^{ij} \Rightarrow C_{a\mu}^{ij} T_{\mu\nu}^{ij} C_{\nu b}^{ij} \Rightarrow T_{ab}^{ij}, \quad (9.306)$$

$$d_{\tilde{\mu}\tilde{a}_{ii}}^i T_{\tilde{a}_{ii}}^i \Rightarrow L_{\mu\tilde{\mu}}^i T_{\tilde{\mu}}^i \Rightarrow C_{a\mu}^i T_{\mu}^i \Rightarrow T_a^i, \quad (9.307)$$

The AO basis functions are denoted as  $\mu, \nu, \dots$ , while  $\tilde{\mu}, \tilde{\nu}, \dots$  refers to PAOs. The missing pairs are treated using MP2 amplitudes. If all the thresholds are set to zero, the back-transformed amplitudes match exactly with the canonical RI-EOM-CCSD ones. On the other hand, when all the thresholds are made infinitely tight, one obtains the EOM-CCSD(2) results. This PNO based excited state approach is available for all the flavors of EOM-CCSD and for STEOM-CCSD in both open- and closed-shell systems.

Below, we list all the parameters that influence the DLPNO-CCSD based excited state calculations

```
%ndci
#bt-PNO-EOM and STEOM parameters - defaults displayed
DoEOMMP2 true      # MP2 correction for missing pairs
DoRECAN true       # recanonicalization of the occupied
                   # orbitals before the excited state calculation
                   #(only relevant for the RHF implementation)
end
```

### 9.29.2 Reference State Energy

Here it should be noted that the reference energy for PNO based EOM-CCSD or STEOM-CCSD is slightly different from that printed from a converged ground state DLPNO-CCSD calculation, as it includes the perturbative correction for different truncated quantities.

```
-----
COUPLED CLUSTER ENERGY
-----
```

```
E(0) ... -113.876105722
E(CORR)(strong-pairs) ... -0.332761023
E(CORR)(weak-pairs) ... -0.000059148
E(CORR)(corrected) ... -0.332820172
E(TOT) ... -114.208925894
```

In the bt-PNO-EOM-CCSD scheme, the CI-like excited state treatment of the reference state is defined by back transformed DLPNO amplitudes (or MP2 amplitudes for the weak pairs). The energy corresponding to this set of amplitude is printed at the beginning of the EOM calculations.

```
Dressing integrals for EOM-CCSD ...
  Making TAU ... done ( 0.0)

Reference state energy for bt-PNO-EOM-CCSD ... -114.208868242

  Making FD ... done ( 0.7)
  Making IKJLD ... done ( 0.0)
  Making IKJADs,IKJAD ... done ( 0.9)
  Making IJABD,IAJBD ... done ( 0.1)
  Making IBACDs,IBACD ... done ( 0.1)
done ( 1.8)
```

Therefore, to calculate the total energy of an excited (ionized or electron attached) state, one needs to add the excitation energy to the reference state energy in bt-PNO-EOM-CCSD.

### 9.29.3 Use of Local Orbitals

The use of local orbitals makes it difficult to follow a particular guess vector in the Davidson diagonalization process in EOM-CC and STEOM-CC. Therefore, it is advisable to recanonicalize the occupied orbitals after the ground state DLPNO-CCSD calculation by setting DoRECAN to true (i.e. only relevant for the closed-shell RHF implementation). It should be noted that the recanonicalization does not change the EOM-CCSD energies. However, the STEOM-CC energies are not invariant to orbital rotations and differ slightly for local and canonical orbitals. In the open-shell bt-PNO implementation, we follow a different procedure in that all quantities are transformed to the delocalized basis before proceeding with the back-transformation and the excited state calculation.

### 9.29.4 Some tips and tricks for bt-PNO calculations

- The bt-PNO scheme with tightPNO settings gives results, which are within 0.01 eV of the canonical EOM-CCSD numbers, at a fraction of the computational cost [492]. So, use of bt-PNO scheme is always preferable over canonical calculations.

- In the case of an RHF reference, one should set 'DLPNOLINEAR true' and 'NEWDOMAINS true' in the `mdci` block input to use the 2015 fully linear scaling implementation, which is more robust than the 2013 implementation used as default in bt-PNO scheme.
- The transition moment in bt-PNO-EOM (RHF only) and bt-PNO-STEOM (RHF, UHF (QROs) or ROHF) is only available using the linear approximation.

## 9.30 The Multireference Correlation Module

### 9.30.1 General Description

A number of **uncontracted** multireference approaches are implemented in ORCA and reside in the `orca_mrci` module. All of these approaches start with a reference wavefunction that consists of multiple configurations (orbital occupation patterns). The reference wavefunction defined in the `ref` subblock can be a complete active space (CAS), restricted active space (RAS) or an arbitrary list of configurations. The total wavefunction is constructed by considering single and double excitations out of the reference configurations. These excited configurations are then used to generate configuration state functions (CSF) that have the proper spin and spatial symmetry. The number of wavefunction parameters rapidly grows with the number of reference functions. The `orca_mrci` module features a set of truncation criteria (`TSel`, `TPre`, `TNat`) that help to reduce the number of wavefunction parameters. Furthermore, by default, the program only considers reference configurations that already have the target spin and spatial symmetry. There are situations, where this is undesired and the restrictions can be lifted with the keyword `rejectinvalidrefs false`. For more information on the theory, the program module as well as its usage we recommend the review article by Neese et al. [493]. A tutorial type introduction to the subject is presented in chapter 9.30 of the manual and more examples in the CASSCF tutorial. The detailed documentation of all features of the MR-CI and MR-PT module is somewhat premature and at this point only a summary of keywords is given below. A thorough description of all technical and theoretical subtleties must wait for a later version of the manual.

The overall scaling of uncontracted approaches is steep. Hence, the methodology is restricted to small reference spaces and small molecules in general. **Note that all integrals must be kept in memory!** Internally contracted multireference approaches such as NEVPT2 do not share these bottlenecks. Aside from NEVPT2, ORCA features a fully internally contracted MRCI (FIC-MRCI) that resides in the `orca_autoci` module. For more details on the FIC-MRCI we refer to section 9.20.

```
%mrci
# -----
# Orbital selection
# NOTE: The orbitals are used as supplied. Thus, the ORDER of
# orbitals is critical. Say you have
# nact electrons in the active space
# nint electrons in the internal space
# nfrozen electrons
# * The first nfrozen/2 orbitals will not be included in the CI
# * The next nint/2 orbitals will be doubly occupied in all
# references
```

```

# * the nact electrons are distributed over the,say, mact
# orbitals according to the active space definitions.
# The remaining orbitals are external.
# IT IS YOUR RESPONSIBILITY THAT THE ORBITAL ORDERING MAKES
# SENSE!
# A sensible two-step procedure is:
# * generate some orbitals and LOOK AT THEM. Decide which ones
# to include in the CI.
# * re-read these orbitals with ! MOrad NoIter. Perhaps use
# the "rotate" feature to reorder the MOs
# Then jump right into the CI which is defined in this se-
# cond job
#
# NOTE: the MRCI module respects the %method FrozenCore settings
# -----
Loc 0,0,0
  # Localize orbitals in the internal (first flag), active
  # (second flag) and external space (third flag).
UseIVOs false
  # Use improved virtual orbitals in the CI

# -----
# Method selection
# -----
CIType MRCI # Multireference CI (default)
      MRDDCI1 # Difference dedicated CI 1-degree of freedom
      MRDDCI2 # Difference dedicated CI 2-degrees of freedom
      MRDDCI3 # Difference dedicated CI 3-degrees of freedom
      MRACPF # Average coupled-pair functional
      MRACPF2 # Modified version of ACPF
      MRACPF2a # A slightly modified version of ACPF-2a
      MRAQCC # Average quadratic coupled-cluster
      MRCEPA_R # Multireference CEPA due to Ruttink
      MRCEPA_0 # CEPA-0 approximation
      SORCI # Spectroscopy oriented CI
      SORCP # Spectroscopy oriented couplet pair approx.
      MRMP2 # Multireference Moeller-Plesset at second order
      MRMP3 # Multireference Moeller-Plesset at third order
      MRMP4 # Multireference Moeller-Plesset at fourth order
           # but keeping only singles and doubles relative to
           # the reference configurations.

# -----
# Selection thresholds
# -----
Tsel 1e-6 # Selection threshold for inclusion in the CI based
         # 2nd order MP perturbation theory  $\langle 0|H|I\rangle/DE(MP)$ 
Tpre 1e-4 # Selection of configurations in the reference space
         # after the initial diagonalization of the reference
         # space only configurations with a weight large>Tpre
         # to any root are included
AllSingles false
         # include ALL SINGLES in the CI. Default is now TRUE!!!

# perturbative estimate of the effect of the rejected configurations
EunselOpt 0 # no correction

```

```
        1 # based on the overlap with the 0th order wavefunction
        2 # calculation with the relaxed reference space
          # coefficients. This is the most accurate and only
          # slightly more expensive

# For CItType=MRCI,MRDDCI and SORCI the approximate correction for
# higher excitations
DavidsonOpt Davidson1 # default
            Davidson2 # modified version
            Siegbahn  # Siegbahn's approximation
            Pople     # Pople's approximation

# For MRACPF,MRACPF2,MRAQCC and SORCP
NelCorr      0
  # Number of electrons used for computing the average coupled-
  # pair correction.
  # =0 : set equal to ALL electrons in the CI
  # =-1: set equal to all ACTIVE SPACE electrons
  # =-2: set equal to ACTIVE SPACE electrons IF inactive doubles
  #      are excluded (as in MRDDCI)
  # >0 : set equal to user defined input value
LinearResponse false
  # Use ground state correlation energy to compute the shift for
  # higher roots (not recommended)

# -----
# Natural Orbital Iterations
# -----
NatOrbIters  0 # default
  # number of average natural orbital iterations
Tnat         1e-4
  # cutoff of natural orbitals. NOs with an occupation number less
  # than Tnat will not be included in the next iteration
  # Also, orbitals with occupation number closer than Tnat to 2.0
  # will be frozen in the next iteration
Tnat2        -1
  # if chosen >0 then Tnat2 is the threshold for freezing the
  # almost doubly occupied orbitals. Otherwise it is set equal
  # to Tnat

# -----
# Additional flags and algorithmic
# details
# -----
PrintLevel   2 # default. Values between 1 and 4 are possible

DoDDCIMP2   false
  # for DDCI calculations: if set to true the program computes
  # a MP2 like correction for the effect of inactive double
  # excitations which are not explicitly included in the CI. This
  # is necessary if you compare molecules at different geometries
  # or compute potential energy surfaces.

# -----
# The SORCP model
# -----
CItType_in  # First step CItType
```

```

CIType_fi # Second step CIType
Exc_in    # First step excitation scheme
Exc_fi    # Second step excitation scheme
Tsel_in   # First step Tsel
Tsel_fi   # Second step Tsel
Tpre_in   # First step Tsel
Tpre_fi   # Second step Tpre

# Thus, the SORCI model corresponds to CIType=SORCP with
# CIType_in MRCI CIType_fi MRCI
# Exc_in    DDCI2 Cexc_fi  DDCI3
# Tsel_in   1e-5 Tsel_fi  1e-5
# Tpre_in   1e-2 Tpre_fi  1e-2

# -----
# Multireference perturbation theory
# -----
MRPT_b 0.02 # Intruder state avoidance PT after Hirao (default 0.0)
          # with this flag individual intruders are shifted away to
          # to some extent from the reference space
MRPT_shift 0.3 # Level shift introduced by Roos which shifts the entire
               # excited manifold away in order to avoid intruder states.
               # A correction is applied afterwards but results do depend
               # on this (arbitrary) value to some extent.
H0Opt projected # use an off-diagonal definition of H0
               Diagonal # use a diagonal definition of H0 (much faster but maybe
               # a little less reliable
Partitioning MP # Moeller plesset partitioning
               EN # Epstein-Nesbet partitioning (not recommended)
Fopt Standard # Standard definition of MR Fock operators
               G3 # uses Anderson's g3 correction also used in CASPT2

#-----
# restrict reference configurations
#-----
RejectInvalidRefs true # by default reference CSFs are restricted
                       # to target spin and spatial symmetry

# =====
# Definitions of blocks of the CI Matrix
# =====
NewBlock 2 * # generate a Block with doublet(=2) multiplicity
Nroots 1 # number of roots to be generated
Excitations cis # CI with single excitations
            cid # CI with double excitations
            cisd # CI with single and double excitations
            ddc1 # DDCI list with one degree of freedom
            ddc2 # DDCI list with two degrees of freedom
            ddc3 # DDCI list with three degrees of freedom
Flags[_class_] 0 or 1
               # Turn excitation classes on or off individually
               # 's' stands for any SOMO, 'i','j' for internal orbitals and
               # 'a','b' for external orbitals
               # Singles _class_ = ss, sa, is, ia
               # Doubles _class_ = ijss, ijsa, ijab,

```



```

#             isss, issa, isab,
#             ssss, sssa, ssab
# 'Flags' takes priority over 'Excitations'. In fact 'Excitations'
# does nothing but to set 'Flags'. So, you can use 'Excitations'
# to provide initial values for 'Flags' and then modify them
# with subsequent 'Flags' assignments
refs
#
# First choice - complete active space
#
CAS(nel,norb) # CAS-CI reference with nel electrons in
              # Norb orbitals
#
# Second choice - restricted active space
#
RAS(nel: m1 h/ m2 / m3 p)
      # RAS-reference with nel electrons
      # m1= number orbitals in RAS-1
      # h = max. number of holes in RAS-1
      # m2= number of orbitals in RAS-2 (any number of
      #     electrons or holes)
      # m3= number of orbitals in RAS-3
      # p = max. number of particles in RAS-3
#
# Third choice - individually defined configurations
#
{ 2 0 1 0}
{ 1 1 1 0}
etc.
# define as many configurations as you want. Doubly occupied MOs
# singly occupied MOs and empty MOs. Important notes:
# a) the number of electrons must be the same in all references
# b) the number of orbitals is determined from the number of
#     definitions. Thus, in the example above we have three active
#     electrons and four active orbitals despite the fact that the
#     highest orbital is not occupied in any reference.
# The program determines the internal, active and external spaces
# automatically from the number of active electrons and orbitals
end
end
# there can be as many blocks as you want!!!

# -----
# Density matrix generation flags
# First Key= State densities <I|D|I>
# =0: none
# =1: Ground state only (lowest root of all blocks; Electron only)
# =2: Ground state only (Electron and spin density)
# =3: Lowest root from each block (Electron density)
# =4: Lowest root from each block (Electron and spin density)
# =5: All states (Electron density)
# =6: All states (Electron and spin density)
# Second Key= Transition densities <I|D|J>
# needed for all transition intensities, g-tensor etc
# =0: none
# =1: from the ground state into all excited states (el)

```

```

# =2: from the ground state into all excited states (el+spin)
# =3: from all lowest states into all excited states (el)
# =4: from all lowest states into all excited states (el+spin)
# =5: all state pairs (el)
# =6: all state pairs (el+spin)
# Note that for perturbation theory the density is computed as
# an expectation value over the first (second) order wavefunction.
# which is renormalized for this purpose
# -----
Densities 1,1

# -----
# Complete printing of the wavefunction
# -----
PrintWF 1 # CFG based printing (default)
        det # Determinant based wavefunction printing
TPrintWF 3e-3 # Threshold for the printing of the CFGs/Dets

# -----
# Algorithm for the solver
# -----
Solver Diag # Davidson like solver
        DIIS # DIIS like solver

# both solvers have their pros and cons. The DIIS may converge
# better or use less time since it only recomputes the vectors that
# have not yet converged; The DIIS may be less sensitive to root flipping
# effects but occasionally it converges poorly and states of the same
# symmetry are occasionally a little problematic
# For perturbation theory DIIS is always used.
# For both solvers
MaxIter 100 # the maximum number of iterations
Etol 1e-6 # convergence tolerance for energies in Eh
Rtol 1e-6 # convergence tolerance for residual

# For Solver=Diag (Davidson solver)
Otol 1e-16 # Orthogonality threshold for Schmidt process
NGuessMat 512 # Dimension of the guess matrix 512x512
            # be used to compute the initial guess of the actual MRCI calculation
NGuessMatRefCI 512 # Dimension of the guess matrix
                # for the reference CI

MaxDim 3 # Davidson expansion space = MaxDim * NRoots
# For the Solver=DIIS. Particularly recommended for anything else but
# straightforward CI and also for calculations in direct2 mode!
MaxDIIS 5 # Maximum number of old vectors to be used in DIIS
RelaxRefs true # Relax reference space coefficients in the CI or
               # freeze them to their zeroth order values
LevelShift 0.4 # Level Shift for stabilizing the DIIS procedure

# -----
# RI Approximation
# -----
IntMode RITrafo #Use RI integrals
        FullTrafo #No RI (default)

# -----

```

```

# Integral storage, memory and files
# -----
IntStorage      FloatVals
                DoubleVals (default)
# store integrals with float (4 byte) or double (8 byte)
# accuracy in main memory
FourIndexInts  false (default)
                True
# Store ALL four index integrals over Mos in main memory
# only possible for relatively small systems, perhaps up
# to 150-200 MOs included in the CI
MaxMemInt       256
# Maximum amount of core memory devoted to the storage of
# integrals. If NOT all three index integrals fit into main
# memory the program fails
MaxMemVec       16
# Maximum amount of memory used for section of the trial and
# sigma vectors. This is not a particularly critical variable
KeepFiles       false
# Keep integrals and CI program input file (.mrciinp). Then
# you can manually edit the .mrciinp file which is a standard
# ASCII file and run the MRCI program directly. The only thing
# you cannot change is the orbital window.
end

```

## 9.30.2 Properties Calculation Using the SOC Submodule

### 9.30.2.1 Zero-Field Splitting

The spin-orbit coupling (SOC) and spin-spin coupling (SSC) contributions to the zero-field splitting (ZFS) can be calculated very accurately using a wavefunction obtained from a multiconfigurational calculation of a multi-reference type such as CASSCF, MRCI, or MRPT in the form of:

$$|\Psi_I^{SS}\rangle = \sum_{\mu} C_{\mu} |\Phi_{\mu}^{SS}\rangle \quad (9.308)$$

Here the upper indices  $SS$  stand for a wave function of the spin quantum number  $S$  and spin projection  $M_S = S$ . Since the BO Hamiltonian does not contain any complex-valued operator, the solutions  $|\Psi_I^{SS}\rangle$  may be chosen to be real-valued.

The SOC and SSC effects along with the Zeeman interaction can be included by means of the quasi-degenerate perturbation theory (QDPT). In this approach the SOC, the SSC, and the Zeeman operators are calculated in the basis of pre-selected solutions of the BO Hamiltonian  $\{\Psi_I^{SM}\}$ .

$$\langle \Psi_I^{SM} | \hat{H}_{\text{BO}} + \hat{H}_{\text{SOC}} + \hat{H}_{\text{SSC}} + \hat{H}_{\text{Z}} | \Psi_J^{S'M'} \rangle = \delta_{IJ} \delta_{SS'} \delta_{MM'} E_I^{(S)} + \langle \Psi_I^{SM} | \hat{H}_{\text{SOC}} + \hat{H}_{\text{SSC}} + \hat{H}_{\text{Z}} | \Psi_J^{S'M'} \rangle \quad (9.309)$$

Diagonalization of this matrix yields the energy levels and eigenvectors of the coupled states. These eigenvectors in fact represent linear combinations of the solutions of  $\hat{H}_{\text{BO}}$  with complex coefficients.

The effective one-electron SOC operator in second quantized form can be written as:

$$\hat{H}_{\text{SOMF}} = \frac{1}{2} \sum_{pq} z_{pq}^- \hat{a}_p^\dagger \hat{b}_q + z_{pq}^+ \hat{b}_p^\dagger \hat{a}_q + z_{pq}^0 \left[ \hat{a}_p^\dagger \hat{a}_q - \hat{b}_p^\dagger \hat{b}_q \right] \quad (9.310)$$

Here  $\hat{a}_p^\dagger$  and  $\hat{b}_p^\dagger$  stand for creation of  $\alpha$  and  $\beta$  electrons respectively;  $\hat{a}_p$  and  $\hat{b}_p$  represent the corresponding annihilation operators. The matrix elements  $z_{pq}^- = z_{pq}^x - iz_{pq}^y$ ,  $z_{pq}^+ = z_{pq}^x + iz_{pq}^y$ , and  $z_{pq}^0 = z_{pq}^z$  (upper  $x$ ,  $y$ ,  $z$  indices denote the Cartesian components) are constructed from the matrix elements described in section 9.36.3.3.

The SSC Hamiltonian reads:

$$\hat{H}_{\text{SSC}} = -\frac{3g_e^2 \alpha^2}{8} \sum_{i \neq j} \sum_{m=0, \pm 1, \pm 2} \frac{(-1)^m}{r_{ij}^5} [\mathbf{r}_{ij} \times \mathbf{r}_{ij}]_{-m}^{(2)} [\mathbf{S}(i) \times \mathbf{S}(j)]_m^{(2)} \quad (9.311)$$

For matrix elements between states of the same multiplicity it can be simplified to

$$\begin{aligned} \langle aSM | \hat{H}_{\text{SSC}} | a'SM' \rangle &= \frac{\sqrt{(S+1)(2S+3)}}{\sqrt{S(2S-1)}} \\ &\times \sum_m (-1)^m \begin{pmatrix} S' & 2 & S \\ M' & m & M \end{pmatrix} \sum_{pqrs} D_{pqrs}^{(-m)} \langle aSS | Q_{pqrs}^0 | a'SS \rangle \end{aligned} \quad (9.312)$$

Here

$$Q_{pqrs}^{(0)} = \frac{1}{4\sqrt{6}} \left\{ E_{pq} \delta_{sr} - S_{ps}^z S_{rq}^z + \frac{1}{2} (S_{pq}^z S_{rs}^z - E_{pq} E_{rs}) \right\} \quad (9.313)$$

represents the two-electron quintet density. The operators  $E_{pq} = \hat{a}_p^\dagger \hat{a}_q + \hat{b}_p^\dagger \hat{b}_q$  and  $S_{pq}^z = \hat{a}_p^\dagger \hat{a}_q - \hat{b}_p^\dagger \hat{b}_q$  symbolize here the one-electron density operator and the spin density operator accordingly. The spatial part

$$D_{pqrs}^{(0)} = \frac{1}{\sqrt{6}} \iint \varphi_p(\mathbf{r}_1) \varphi_r(\mathbf{r}_2) \frac{3r_{1z} r_{2z} - \mathbf{r}_1 \mathbf{r}_2}{r_{12}^5} \varphi_q(\mathbf{r}_1) \varphi_s(\mathbf{r}_2) d\mathbf{r}_1 d\mathbf{r}_2 \quad (9.314)$$

denotes the two-electron field gradient integrals. These two-electron integrals can be evaluated using the RI approximation.

Finally, the Zeeman Hamiltonian is included in the form of:

$$\hat{H}_Z = \mu_B \left( \hat{\mathbf{L}} + g_e \hat{\mathbf{S}} \right) \mathbf{B} \quad (9.315)$$

with  $\hat{\mathbf{L}}$  representing the total orbital momentum operator, and  $\hat{\mathbf{S}}$  being the total spin operator.

Since the both the energies and the wavefunction of the low-lying spin-orbit states are available, the effective Hamiltonian theory can be used to extract EPR parameters such as the full G and/or ZFS tensors. In this approach one starts by constructing a model Hamiltonian, which for the mononuclear complexes is:

$$\hat{H}_{\text{mod}} = \hat{S}D\hat{S} \quad (9.316)$$

provided that the ground state is non-degenerate. By applying this Hamiltonian on the basis of the model space, i.e. the  $|S, M_S\rangle$  components of the ground state, the interaction matrix is constructed.

The construction of effective Hamiltonian relies on the information contained in both the energies and the wavefunctions of the low-lying spin-orbit states. Following des Cloizeaux formalism, the effective Hamiltonian reproduces the energy levels of the “exact” Hamiltonian  $E_k$  and the wavefunctions of the low-lying states projected onto the model space  $\tilde{\Psi}$ :

$$\hat{H}_{\text{eff}}|\tilde{\Psi}_k\rangle = E_k|\tilde{\Psi}_k\rangle \quad (9.317)$$

These projected vectors are then symmetrically orthonormalized resulting in an Hermitian effective Hamiltonian, which can be written as:

$$\hat{H}_{\text{eff}}|\tilde{\Psi}\rangle = \sum_k |S^{-\frac{1}{2}}\tilde{\Psi}_k\rangle E_k \langle S^{-\frac{1}{2}}\tilde{\Psi}_k| \quad (9.318)$$

The effective interaction matrix obtained by expanding this Hamiltonian into the basis of determinants belonging to the model space, is compared to the matrix resulted from expanding the model Hamiltonian. Based on a singular value decomposition procedure, all 9 elements of the G and/or ZFS tensors are extracted.

In the input file the relevant keys are located in the `soc` sub-block:

```
%nrcki
soc
  DoSOC true    # include the SOC contribution
  DoSSC true    # include the SSC contribution
  PrintLevel 2 # printing level
  TPrint 0.01  # threshold for printing eigenvalue contributions
end
end
```

Firstly, the SSC contribution to ZFS is calculated. The output file for a CASCI calculation on top of a CASSCF(8,6) reference of an oxygen molecule with def2-SVP basis set and four singlets and four triplet states included into the QDPT treatment is presented as follows:

```
-----
SSC MATRIX GENERATION
-----

Blocks order:   1   0

Ground state mult  3
Ground state block 1
```

```

Ground state root      0

Calculated reduced SSC matrix elements

BLOCKI(Mult) BLOCKJ(Mult) Root I Root J  dx  dy  dz  dxy  dxz  dyz
                                1/cm  1/cm  1/cm  1/cm  1/cm  1/cm
1( 3) 1( 3)  0  0  -0.316899 -0.316899  0.633797 -0.000000 -0.000000 -0.000000
1( 3) 1( 3)  1  0   0.000000  0.000000 -0.000000 -0.000000 -0.000000 -0.000000
1( 3) 1( 3)  1  1   0.251010  0.251010 -0.502020  0.000000 -0.000000 -0.000000
1( 3) 1( 3)  2  0  -0.000000 -0.000000  0.000000  0.000000 -0.000000 -0.000000
1( 3) 1( 3)  2  1  -0.000000  0.000000  0.000000  0.000000 -0.000000 -0.000000
1( 3) 1( 3)  2  2   0.251010  0.251010 -0.502020  0.000000 -0.000000 -0.000000
1( 3) 1( 3)  3  0  -0.000000  0.000000 -0.000000  0.000000 -0.000000 -0.000000
1( 3) 1( 3)  3  1  -0.095105  0.095105 -0.000000 -0.010169 -0.000000 -0.000000
1( 3) 1( 3)  3  2  -0.010169  0.010169 -0.000000  0.095105 -0.000000 -0.000000
1( 3) 1( 3)  3  3   0.307060  0.307060 -0.614121 -0.000000 -0.000000 -0.000000

```

Next, the SSC matrix is constructed from the precalculated matrix elements and subjected to diagonalization. The full SSC matrix is available with the `PrintLevel` key set to 3. Then, the SSC energy levels are printed in  $\text{cm}^{-1}$  and eV along with the Boltzmann level populations.

```

Energy levels (cm-1,eV) :      Boltzmann populations for T = : 300.000 K
 0 :      0.000  0.0000  3.34e-01
 1 :      0.951  0.0001  3.33e-01
 2 :      0.951  0.0001  3.33e-01
 3 :     7130.461  0.8841  4.71e-16
 4 :     7130.996  0.8841  4.69e-16
 5 :    13306.276  1.6498  6.45e-29
 6 :    46916.451  5.8169  6.38e-99
 7 :    48790.859  6.0493  7.95e-103
 8 :    48790.859  6.0493  7.95e-103
 9 :    48790.859  6.0493  7.95e-103
10 :    48790.859  6.0493  7.95e-103
11 :    48791.612  6.0494  7.93e-103
12 :    48791.612  6.0494  7.93e-103
13 :    49948.158  6.1928  3.09e-105
14 :    49948.158  6.1928  3.09e-105
15 :    49949.079  6.1929  3.08e-105

```

Additionally, the eigenvectors of the SSC matrix are printed if the `PrintLevel` key is set to 2:

```

Eigenvectors :

The threshold for printing is 0.0100000

          Weight      Real      Image      : Block Root Spin Ms

STATE  0 :      0.00

          1.000000      0.999398     -0.034683 :  1  0  1  0

STATE  1 :      0.95

```

```

          0.490154  -0.700086  -0.005795 :  1  0  1  1
          0.509846   0.714011   0.005862 :  1  0  1 -1

STATE   2 :    0.95

          0.509846   0.714010  -0.005997 :  1  0  1  1
          0.490154   0.700085  -0.005927 :  1  0  1 -1

STATE   3 :  7130.24

          1.000000   1.000000  -0.000000 :  0  0  0  0

STATE   4 :  7130.77

          1.000000   1.000000  -0.000000 :  0  1  0  0

```

The SSC coupled states are counted here from the lowest one, and the energy of a state is printed in  $\text{cm}^{-1}$ . The “Weight” column represents here squared absolute values of the complex contribution coefficients of the BO Hamiltonian states to the SSC coupled states. “Real” and “Image” are real and imaginary parts of complex coefficients. Accordingly, “Root”, “Spin”, and “Ms” denote here the spin quantum number and the spin projection number of a particular contribution. The column “Block” represent the symmetry block number. Note that the program re-arranges blocks from the order given in the input file.

Next, the SSC contribution to the ZFS obtained with first-order perturbation theory is printed along with the  $D$  values and the  $E/D$  ratio.

```

-----
      ZERO-FIELD SPLITTING
(SPIN-SPIN COUPLING CONTRIBUTION)
-----

raw-matrix (cm**-1):
  -0.316896   -0.000000   -0.000000
  -0.000000   -0.316896   -0.000000
  -0.000000   -0.000000    0.633791
diagonalized D-tensor (cm**-1):
  -0.316896   -0.316896    0.633791

      0.000000    1.000000    0.000000
      1.000000    0.000000    0.000000
      0.000000    0.000000    1.000000

D   =    0.950687  cm**-1
E/D =    0.000000

```

The eigenvectors are printed as columns for a given eigenvalue. The first vector corresponds to  $x$ , the second to  $y$  and the last to  $z$  in the magnetic axis frame of the molecule. The magnetic axis are assigned such that the following condition holds

$$0 \leq E/D \leq \frac{1}{3}. \quad (9.319)$$

Next, the SOC part to the splitting is calculated. Firstly, the diagonal (with respect to the spin) matrix element type of  $\langle \Psi_I | \sum_{pq} \mathbf{z}_{pq}^x S_{pq}^z | \Psi_J \rangle$ ,  $\langle \Psi_I | \sum_{pq} \mathbf{z}_{pq}^y S_{pq}^z | \Psi_J \rangle$ ,  $\langle \Psi_I | \sum_{pq} \mathbf{z}_{pq}^z S_{pq}^z | \Psi_J \rangle$  are evaluated between states of the same multiplicity and  $\langle \Psi_I | \sum_{pq} \mathbf{z}_{pq}^x S_{pq}^+ | \Psi_J \rangle$ ,  $\langle \Psi_I | \sum_{pq} \mathbf{z}_{pq}^y S_{pq}^+ | \Psi_J \rangle$ ,  $\langle \Psi_I | \sum_{pq} \mathbf{z}_{pq}^z S_{pq}^+ | \Psi_J \rangle$  between states of different multiplicities.

Calculated reduced SOC matrix elements

BLOCKI(Mult)	BLOCKJ(Mult)	Root I	Root J	$\langle I   L_x S   J \rangle$ 1/cm	$\langle I   L_y S   J \rangle$ 1/cm	$\langle I   L_z S   J \rangle$ 1/cm
0( 3)	0( 3)	0	0	-0.00	0.00	-0.00
0( 3)	0( 3)	1	0	-0.00	0.00	-0.00
0( 3)	0( 3)	1	1	-0.00	-0.00	-0.00
0( 3)	0( 3)	2	0	-0.00	-0.00	-0.00
0( 3)	0( 3)	2	1	-0.00	0.00	-289.98
0( 3)	0( 3)	2	2	-0.00	-0.00	-0.00
0( 3)	0( 3)	3	0	0.00	-0.00	-0.00
0( 3)	0( 3)	3	1	0.00	-0.00	0.00
0( 3)	0( 3)	3	2	0.00	-0.00	0.00
0( 3)	0( 3)	3	3	-0.00	-0.00	-0.00
0( 3)	1( 1)	0	0	-0.00	0.00	-0.00
0( 3)	1( 1)	0	1	-0.00	0.00	-0.00
0( 3)	1( 1)	0	2	-0.00	0.00	-225.16
0( 3)	1( 1)	0	3	0.00	0.00	0.00
0( 3)	1( 1)	1	0	-0.00	0.00	0.00
0( 3)	1( 1)	1	1	0.00	0.00	-0.00
0( 3)	1( 1)	1	2	0.00	0.00	0.00
0( 3)	1( 1)	1	3	-0.00	0.00	-0.00
0( 3)	1( 1)	2	0	0.00	0.00	-0.00
0( 3)	1( 1)	2	1	0.00	-0.00	-0.00
0( 3)	1( 1)	2	2	-0.00	0.00	-0.00
0( 3)	1( 1)	2	3	0.00	-0.00	0.00
0( 3)	1( 1)	3	0	0.00	-0.00	0.00
0( 3)	1( 1)	3	1	-0.00	-0.00	-0.00
0( 3)	1( 1)	3	2	-0.00	-0.00	0.00
0( 3)	1( 1)	3	3	0.00	-0.00	205.22

The full SOC matrix elements can be printed if the `PrintLevel` key is set to 3. Similar to the SSC contribution, the SOC energies are printed next.

Energy levels (cm-1,eV) :	Boltzmann populations for T = : 300.000 K		
0 :	0.000	0.0000	3.35e-01
1 :	1.905	0.0002	3.32e-01
2 :	1.905	0.0002	3.32e-01
3 :	7130.930	0.8841	4.71e-16
4 :	7131.465	0.8842	4.70e-16
5 :	13308.646	1.6501	6.39e-29
6 :	46856.467	5.8095	8.53e-99
7 :	48646.630	6.0314	1.59e-102
8 :	48646.630	6.0314	1.59e-102
9 :	48791.619	6.0494	7.95e-103
10 :	48791.619	6.0494	7.95e-103
11 :	48936.608	6.0674	3.97e-103



```

12 :   48936.608   6.0674   3.97e-103
13 :   49948.972   6.1929   3.09e-105
14 :   49948.972   6.1929   3.09e-105
15 :   49955.781   6.1937   2.99e-105

```

The eigenvectors of the SOC matrix are provided along with contributions from roots S, and  $M_s$ .

Eigenvectors :

The threshold for printing is 0.0100000

```

                Weight      Real      Image      : Block Root Spin Ms
STATE 0 :      0.00
                0.999857  -0.000000  -0.999928 : 0 0 1 0
STATE 1 :      1.90
                0.464214  -0.228955  0.641711 : 0 0 1 1
                0.535786   0.154270  -0.715533 : 0 0 1 -1
STATE 2 :      1.90
                0.535786   0.730198   0.050967 : 0 0 1 1
                0.464214   0.680079  -0.041312 : 0 0 1 -1
STATE 3 :  7130.93
                1.000000   1.000000  -0.000000 : 1 0 0 0
STATE 4 :  7131.46
                1.000000  -1.000000   0.000000 : 1 1 0 0

```

Next, the SOC contribution to the ZFS obtained with second-order perturbation theory is printed along with the D values and the E/D ratio.

```

-----
ZERO-FIELD SPLITTING
(SPIN-ORBIT COUPLING CONTRIBUTION)
-----

```

raw-matrix (cm\*\*<sup>-1</sup>):

```

  0.000000  -0.000000  -0.000000
 -0.000000   0.000000   0.000000
 -0.000000   0.000000   1.905043

```

diagonalized D-tensor (cm\*\*<sup>-1</sup>):

```

  0.000000   0.000000   1.905043

  0.889614   0.456713  -0.000000
 -0.456713   0.889614   0.000000
  0.000000   0.000000   1.000000

```

```

Direction X=1 Y=0 Z=2
D =      1.905043  cm** -1
E/D =      0.000000

```

Independent state contribution to the ZFS is printed if `PrintLevel` is set to 3.

Individual contributions to D tensor:

block	Mult	root	D	E
0	3	0	0.000	0.000
0	3	1	-0.000	0.000
0	3	2	-0.000	-0.000
0	3	3	-0.000	-0.000
1	1	0	0.000	0.000
1	1	1	0.000	-0.000
1	1	2	1.905	0.000
1	1	3	0.000	0.000

From this example is readily seen that the whole contribution to the SOC part of  $D$ -value comes from the interaction between the ground state and the singlet third root.

The ZFS tensor based on the effective Hamiltonian theory is printed next.

```

-----
ZERO-FIELD SPLITTING
(EFFECTIVE HAMILTONIAN SPIN-ORBIT COUPLING CONTRIBUTION)
-----

```

```

raw-matrix (cm** -1):
-0.000000    0.000000   -0.000000
 0.000000    0.000000   -0.000000
-0.000000   -0.000000    1.904771
diagonalized D-tensor (cm** -1):
-0.000000    0.000000    1.904771

 0.756590   -0.653889   -0.000000
-0.653889   -0.756590   -0.000000
 0.000000   -0.000000    1.000000

```

```

Direction X=1 Y=0 Z=2
D =      1.904771  cm** -1
E/D =      0.000000

```

Finally, all these steps described above are repeated for the combined SOC and SSC matrix.

The diagonal matrix elements of the SOC and SSC matrix which correspond to non-relativistic energies can be replaced by more accurate values. In the output of the program the corresponding transition energies printed in  $\text{cm}^{-1}$ .

```

# In case that you want to run QDPT-SOC calculation with manually
#adjusted diagonal energies you can copy the following part into
#the %mrci soc block
#and modify it as needed(energies are given in
#wavenumbers relative to the lowest state)
# NOTE: It is YOUR responsibility to make sure that the CAS-CI state
#that you may want to dress with these energies correlate properly
#with the energies printed here. The order of states or even the
#identity of states may change with and without inclusion of
#dynamic correlation In the case that dynamic correlation strongly
#mixes different CAS-CI states there may not even be a proper
#correlation!
#
  EDiag[ 0]          0.00 # root   0 of block 0
  EDiag[ 1]    48328.40 # root   1 of block 0
  EDiag[ 2]    48328.40 # root   2 of block 0
  EDiag[ 3]    49334.96 # root   3 of block 0
  EDiag[ 4]     7763.59 # root   0 of block 1
  EDiag[ 5]     7763.59 # root   1 of block 1
  EDiag[ 6]    11898.46 # root   2 of block 1
  EDiag[ 7]    46754.23 # root   3 of block 1

```

Those transition energies can be substituted by a more accurate energies provided in the input file as follows:

```

%soc
dosoc true
dossoc true
  EDiag[ 0]          0.00 # root   0 of block 0
  EDiag[ 1]    48328.40 # root   1 of block 0
  EDiag[ 2]    48328.40 # root   2 of block 0
  EDiag[ 3]    49334.96 # root   3 of block 0
  EDiag[ 4]     7763.59 # root   0 of block 1
  EDiag[ 5]     7763.59 # root   1 of block 1
  EDiag[ 6]    11898.46 # root   2 of block 1
  EDiag[ 7]    46754.23 # root   3 of block 1
end

```

Accurate diagonal energies generally improve the accuracy of the SOC and SSC splittings.

### 9.30.2.2 Local Zero-Field Splitting

The submodule can also be used to calculate the local ZFS splitting parameters of atomic centers. The method, referred to as local complete active space configuration interaction (L-CASCI), can be used to separate into atomic contributions the SOC part of the total ZFS tensor. The rationale behind it and additional details are described in the original publication [494]; below are listed only the steps required to reproduce the calculation for the dimer complex presented there.

1. The first step consists in obtaining the molecular orbitals that are going to be used in the configuration interaction (CI) procedure. A good set of orbitals can be obtained from a restricted open-shell spin-averaged Hartree-Fock (SAHF) calculation. The relevant part of the input is listed below:

```

! def2-tzvp keepfock

% scf
  hftyp rohfhf
  rohfhf_case sahf
  rohfhf_numop 2
  rohfhf_nel[1] 9
  rohfhf_norb[1] 10
end

```

For the present Mn(II)Mn(III) dimer there are a total of 9 electrons distributed into 10 d-orbitals.

2. Next, the molecular orbitals are localized using one of the implemented localization schemes. Below is the `orca_loc` input used in this case:

```

sahf.gbw
sahf.loc
0
200 # first of the 10 d-orbitals
209 # last of the 10 d-orbitals
128
0.000001
0.75
0.65
2

```

3. Following this, the localized orbitals are made locally canonical by block diagonalizing the Fock matrix using the `orca_blockf` utility.

```

orca_blockf sahf.fsv sahf.loc 200 204 205 209

```

The first two numbers define the range of molecular orbitals localized on one center; the last two are for the second center.

4. The recanonicalized orbitals stored in the `sahf.loc` file can be then used to calculate the SOC contribution to the local ZFS of the Mn(III) center using the following MRCI input:

```

! zora-def2-tzvp def2-tzvp/c zora
! nomulliken noloewdin
! moread noiter allowrhf
! moread

% mrci

```

```

citype mrci
tsel 0
tpre 0
intmode ritrafo
solver diis
soc
  intmode ritrafo
  dosoc true
end
newblock 10 *
  nroots 5
  excitations none
  refs
    # Mn(II)    Mn(III)
    {1 1 1 1 1 1 1 1 1 0}
    {1 1 1 1 1 1 1 1 0 1}
    {1 1 1 1 1 1 1 0 1 1}
    {1 1 1 1 1 1 0 1 1 1}
    {1 1 1 1 1 0 1 1 1 1}
  end
end
newblock 8 *
  nroots 45
  excitations none
  refs
    # Mn(II)    Mn(III)
    {1 1 1 1 1 2 1 1 0 0}
    {1 1 1 1 1 2 1 0 1 0}
    {1 1 1 1 1 2 1 0 0 1}
    {1 1 1 1 1 2 0 1 1 0}
    {1 1 1 1 1 2 0 1 0 1}
    {1 1 1 1 1 2 0 0 1 1}
    {1 1 1 1 1 1 2 1 0 0}
    {1 1 1 1 1 1 2 0 1 0}
    {1 1 1 1 1 1 2 0 0 1}
    {1 1 1 1 1 1 1 2 0 0}
    {1 1 1 1 1 1 1 1 1 0}
    {1 1 1 1 1 1 1 1 0 1}
    {1 1 1 1 1 1 1 0 2 0}
    {1 1 1 1 1 1 1 0 1 1}
    {1 1 1 1 1 1 1 0 0 2}
    {1 1 1 1 1 1 0 2 1 0}
    {1 1 1 1 1 1 0 2 0 1}
    {1 1 1 1 1 1 0 1 2 0}
    {1 1 1 1 1 1 0 1 1 1}
  end
end

```

```

      {1 1 1 1 1 1 0 1 0 2}
      {1 1 1 1 1 1 0 0 2 1}
      {1 1 1 1 1 1 0 0 1 2}
      {1 1 1 1 1 0 2 1 1 0}
      {1 1 1 1 1 0 2 1 0 1}
      {1 1 1 1 1 0 2 0 1 1}
      {1 1 1 1 1 0 1 2 1 0}
      {1 1 1 1 1 0 1 2 0 1}
      {1 1 1 1 1 0 1 1 2 0}
      {1 1 1 1 1 0 1 1 1 1}
      {1 1 1 1 1 0 1 1 0 2}
      {1 1 1 1 1 0 1 0 2 1}
      {1 1 1 1 1 0 1 0 1 2}
      {1 1 1 1 1 0 0 2 1 1}
      {1 1 1 1 1 0 0 1 2 1}
      {1 1 1 1 1 0 0 1 1 2}
      end
    end
  end
end

```

5. The three second order ZFS components printed at the end of the calculation (**Second order D-tensor: component 0**, etc.) are scaled using the  $S$  value for the complex, which in this case is 4.5 (9 electrons  $\times$  0.5). In order to obtain the correct local value of the ZFS, the three matrices have to be rescaled using the  $S$  value for Mn(III), which is to 2. Note that the three matrices have different scaling prefactors, and the dependence on  $S$  is not the same:

$$\mathbf{D}^{SOC-(0)} \propto \frac{1}{S^2}$$

$$\mathbf{D}^{SOC-(-1)} \propto \frac{1}{S(2S-1)}$$

$$\mathbf{D}^{SOC-(+1)} \propto \frac{1}{(S+1)(2S+1)}$$

These equations can be used to calculate the required prefactors. For example in the case of the  $SOC-(0)$  the prefactor is equal to:

$$\mathbf{D}_{\text{Mn(III)}}^{SOC-(0)} = \frac{4.5^2}{2^2} \cdot \mathbf{D}_{\text{dimer}}^{SOC-(0)} = 5.0625 \cdot \mathbf{D}_{\text{dimer}}^{SOC-(0)}$$

The final step is to scale the two remaining matrices using the appropriate prefactors, sum all three of them up, diagonalize the resulting the matrix, and use its eigenvalues to calculate the  $D$  and  $E$  parameters. These represent the local ZFS parameters of the Mn(III) center.

### 9.30.2.3 g-Tensor

The `orca_mrci` program contains an option to calculate g-tensors using MRCI wavefunctions. For a system with an odd number of electrons, the doubly degenerate eigenvalues obtained from the QDPT procedure represent Kramers pairs, which are used to build the matrix elements of the total spin operator and the total

angular momentum operator from the Zeeman Hamiltonian. Denoting  $\Psi$  as a solution and  $\bar{\Psi}$  as its Kramers partner and using matrix element notations

$$\Phi_{11}^k = \langle \Psi | \hat{L}_k + g_e \hat{S}_k | \Psi \rangle, \Phi_{12}^k = \langle \Psi | \hat{L}_k + g_e \hat{S}_k | \bar{\Psi} \rangle, k = x, y, z \quad (9.320)$$

The elements of g-matrix are obtained as:

$$g_{kz} = 2\Phi_{11}^k, g_{ky} = -2\Im(\Phi_{12}^k), g_{kx} = 2\Re(\Phi_{12}^k) \quad (9.321)$$

Then, the true tensor G is built from g-matrices:

$$G = gg^T \quad (9.322)$$

G is subjected further to diagonalization yielding positive eigenvalues, the square roots of which give the principal values of g-matrix.

$$g_{xx} = \sqrt{G_{xx}}, g_{yy} = \sqrt{G_{yy}}, g_{zz} = \sqrt{G_{zz}} \quad (9.323)$$

A typical mrci block of the input file for a g-tensor calculation should (e.g. for a S=3/2 problem) look as the following:

```
%mrci  ewin -4,1000
        citype mrci
        cimode direct2
        intmode fulltrafo
        solver diis
        etol 1e-8
        rtol 1e-8
        tsel 1e-6
        tpre 1e-5
        soc
          PrintLevel 2
          GTensor true      # make g-tensor calculations
          NDoubGTensor 2   # number of Kramers doublets to account
                          # for every pair a separate
                          # calculation is performed
        end
        newblock 4 *
          excitations cisd
          roots 10
          refs cas(7,5) end
        end
end
```

The result for the first Kramers pair is printed as follows:

```

-----
KRAMERS PAIR 1
-----

Matrix elements Re<1|S|1>  -0.072128   0.024511  -2.998843
Matrix elements Re<1|S|2>  -0.001088   0.000366  -0.002010
Matrix elements Im<1|S|2>  -0.000354  -0.001037  -0.000173
Matrix elements Re<1|L|1>  -0.027067   0.009209  -1.123531
Matrix elements Re<1|L|2>  -0.000031   0.000010  -0.000763
Matrix elements Im<1|L|2>  -0.000006  -0.000011  -0.000065

-----
ELECTRONIC G-MATRIX
-----

g-matrix:
-0.002240   0.000754  -0.005551
 0.000720   0.002100   0.000477
-0.198556   0.067498  -8.251703

g-factors:
0.002220   0.002222   8.254370 iso =   2.752937

g-shifts:
-2.000100  -2.000098   6.252051 iso =   0.750618

Eigenvectors:
0.057426   0.998060   0.024055
0.998327  -0.057244  -0.008177
0.006784  -0.024484   0.999677

```

Here for the  $L$  and  $S$  matrix elements indices 1 and 2 are assumed to denote Kramers partners, and three numbers in the first row stand for  $x, y, z$  contributions.

In addition the  $g$ -tensor is calculated within the Effective Hamiltonian formalism.

```

-----
ELECTRONIC G-MATRIX FROM EFFECTIVE HAMILTONIAN
-----

g-matrix:
1.978874  -0.000345   0.018908
-0.000345   1.977899  -0.006433
0.018879  -0.006418   2.763402

g-factors:
1.977789   1.978477   2.763909 iso =   2.240058

g-shifts:
-0.024530  -0.023843   0.761590 iso =   0.237739

Eigenvectors:
0.288884   0.957062   0.024060

```



```

0.957364   -0.288770   -0.008181
0.000882   -0.025397    0.999677

# The g-factors are square roots of the eigenvalues of gT*g
# Orientations are the eigenvectors of gT*g

```

Finally and only within the MRCI module the g-tensor is evaluated by using the Sum Over States formalism [495]:

```

-----
SUM OVER STATES CALCULATION OF THE SPIN HAMILTONIAN (for g and HFC tensors)
-----

Ground state index      =      0
Ground state multiplicity =      4
Ground state spin density = P[ 1]
State =  1 <0|P|I>=      2 <0|Q|I>=  19
State =  2 <0|P|I>=      3 <0|Q|I>=  27
State =  3 <0|P|I>=      4 <0|Q|I>=  34
State =  4 <0|P|I>=      5 <0|Q|I>=  40
State =  5 <0|P|I>=      6 <0|Q|I>=  45
State =  6 <0|P|I>=      7 <0|Q|I>=  49
State =  7 <0|P|I>=      8 <0|Q|I>=  52
State =  8 <0|P|I>=      9 <0|Q|I>=  54
State =  9 <0|P|I>=     10 <0|Q|I>=  55

Origin for angular momentum      ... ( -0.0006, -0.0010,  0.0021)
Kinetic Energy                    ... done
Relativistic mass correction      ... done
Gauge correction                  ... done
Angular momentum integrals       ... done
Reading Spin-Orbit Integrals     ... done
-----
MATRIX ELEMENT PRINTING
-----

Energy differences (DE=EI-E0) and spin-orbit matrix elements (SO=<I|HSO|0>) are
printed in cm**-1. Orbital Zeeman matrix elements (L=<I|L|0>) are printed in au.

State   DE          LX          LY          LZ          SOX          SOY          SOZ

1    1349.3    0.0464   -0.0158    1.9264   -23.432     7.965   -974.312
2    13026.2   -0.6596    0.6888    0.0214   337.028   -351.116  -10.966
3    13615.1   -0.6961   -0.6514    0.0113   354.225   332.219   -5.736
4    56686.3   -0.0053    0.0077    0.0971     1.794    -1.696   -36.786
5    56954.2   -0.0516   -0.0048   -0.0042   28.211     5.821     1.459
6    56994.0   -0.0418    0.0233   -0.0025   15.185    -2.144     1.145
7    63371.5   -0.0211    0.0226    0.0078     3.833    -2.948    -2.724
8    64176.0   -0.0652    0.0032   -0.0002   32.779     6.146     0.063
9    74309.9   -0.0007    0.0032    0.0380     0.183    -1.058   -13.517

-----
ELECTRONIC G-MATRIX
-----

```

```

raw-matrix :
2.025533   -0.000738   0.021755
-0.000738   2.024537  -0.007389
0.021755   -0.007389   2.928943

g-factors:
2.024122   2.025363   2.929527 iso =   2.326338

g-shifts:
0.021803   0.023044   0.927208 iso =   0.324018

Eigenvectors:
0.533896   -0.845208   0.024064
0.845530   0.533866  -0.008182
-0.005932   0.024715   0.999677

Euler angles w.r.t. molecular frame (degrees):
-76.5038    1.4564   -161.2223

-----
CONTRIBUTIONS TO THE G-MATRIX
-----

Term                                     g1          g2          g3
-----
Relativistic mass correction:  -0.0008220  -0.0008220  -0.0008220
Gauge correction                :   0.0000000   0.0000000   0.0000000
g(OZ/SOC)                       :   0.0226250   0.0238662   0.9280297

State 1                          :   0.0000000  -0.0000000   0.9279829
State 2                          :   0.0013767   0.0223913   0.0000000
State 3                          :   0.0212332   0.0014408   0.0000000
State 4                          :   0.0000000   0.0000004   0.0000418
State 5                          :   0.0000074   0.0000099   0.0000001
State 6                          :   0.0000002   0.0000078   0.0000001
State 7                          :   0.0000000   0.0000015   0.0000002
State 8                          :   0.0000076   0.0000144   0.0000000
State 9                          :   0.0000000   0.0000000   0.0000046

-----
Total g-shifts                    :   0.0218030   0.0230442   0.9272077

# The g-factors are square roots of the eigenvalues of gT*g
# Orientations are the eigenvectors of gT*g

```

Note that within the SOS formalism in addition to the second order (SOC) contributions the bilinear to the field terms: Relativistic mass correction and diamagnetic spin-orbit term (Gauge) are evaluated. As can be seen these corrections are rather negligible in comparison to the second order SOC contributions and most of the time can be safely omitted. Moreover further insight is obtained by printing the individual contribution of each excited state to the g-tensor. In the example above the first excited state contributes to the  $g_z$  component while the next two to both the  $g_x$  and  $g_y$  components, respectively.

So to summarize the g-tensor calculations in the framework of wavefunction based methods like MRCI and/or

CASSCF can be evaluated:

- via the QDPT approach within an individual Kramers doublet. This is valid analysis only for non-integer spin cases. In particular for systems with well isolated Kramers doublets where the EPR spectrum originates only from one Kramers doublet defined within the pseudo spin 1/2 formalism. This analysis has been proven useful in determining the sign of the ZFS and the electronic structure of the system under investigation. [496]
- within the effective Hamiltonian approach. This is a valid analysis for all spin cases as it provides the principal g-values of the system under investigation evaluated in the molecular axis frame. These g-values can be directly compared with the experimentally determined ones. [497]
- within the sum over states formalism (SOS). As above this analysis is valid for all spin cases and is only available via the MRCI module.

### 9.30.2.4 Magnetization and Magnetic Susceptibility

The MRCI and CASSCF modules of ORCA allow for the calculation of magnetization and magnetic susceptibility curves at different fields and temperatures by differentiation of the QDPT Hamiltonian with respect to the magnetic field. For magnetic susceptibility, calculations are performed in two ways when a static field different from zero is defined: (i) as the second derivative of energy with respect to the magnetic field and (ii) as the magnetization divided by the magnetic field. Although the first method corresponds to the definition of magnetic susceptibility, the second approach is widely used in the experimental determination of  $\chi * T$  curves. If the static field is low, both formulas tend to provide similar values.

The full list of keywords is presented below.

```
%mrci
  cotype mrci
  newblock 3 *
  excitations none
  refs cas(2,7) end
  end
  soc
  dosoc true
  domagnetization true      # Calculate magnetization (def: false)
  dosusceptibility true     # Calculate susceptibility (def: false)
  LebedevPrec               5 # Precision of the grid for different field
                             # directions (meaningful values range from 1
                             # (smallest) to 10 (largest))
  nPointsFStep              5 # number of steps for numerical differentiation
                             # (def: 5, meaningful values are 3, 5 7 and 9)
  MAGFieldStep              100.0 # Size of field step for numerical differentiation
                                # (def: 100 Gauss)
  MAGTemperatureMIN        4.0 # minimum temperature (K) for magnetization
  MAGTemperatureMAX        4.0 # maximum temperature (K) for magnetization
```

```

MAGTemperatureNPoints 1 # number of temperature points for magnetization
MAGFieldMIN           0.0 # minimum field (Gauss) for magnetization
MAGFieldMAX           70000.0 # maximum field (Gauss) for magnetization
MAGNpoints            15 # number of field points for magnetization
SUSTempMIN            1.0 # minimum temperature (K) for susceptibility
SUSTempMAX            300.0 # maximum temperature (K) for susceptibility
SUSNPoints            300 # number of temperature points for susceptibility
SUSStatFieldMIN       0.0 # minimum static field (Gauss) for susceptibility
SUSStatFieldMAX       0.0 # maximum static field (Gauss) for susceptibility
SUSStatFieldNPoints  1 # number of static fields for susceptibility
end
end

```

The same keywords apply for CASSCF calculations in rel block (instead of soc in MRCI). Although different aspects of integration and grid precision can be modified through keywords, default values should provide an accurate description of both properties. Calculated magnetization and susceptibility are printed in .sus and .mag files, respectively and also in the output file.

-----  
FIELD DEPENDENT MAGNETIZATION AND MEAN SUSCEPTIBILITY (chi=M/B)  
-----

TEMPERATURE (K)    M. FIELD (Gauss)    MAGNETIZATION (B.M.)    chi\*T (cm<sup>3</sup>\*K/mol)

-----

4.00	0.00	0.000000	inf
4.00	5000.00	0.350759	1.567189
4.00	10000.00	0.688804	1.538788
4.00	15000.00	1.003466	1.494496
4.00	20000.00	1.287480	1.438115
4.00	25000.00	1.537346	1.373773
4.00	30000.00	1.752841	1.305282
4.00	35000.00	1.936067	1.235764
4.00	40000.00	2.090450	1.167516
4.00	45000.00	2.219920	1.102067
4.00	50000.00	2.328368	1.040315
4.00	55000.00	2.419335	0.982690
4.00	60000.00	2.495883	0.929301
4.00	65000.00	2.560582	0.880052
4.00	70000.00	2.615538	0.834730

-----

-----  
TEMPERATURE DEPENDENT MAGNETIC SUSCEPTIBILITY  
-----

STATIC FIELD    TEMPERATURE    chi\*T (cm<sup>3</sup>\*K/mol)  
(Gauss)            (K)            M/B            d2E/dB2

-----

0.00	1.00	----	1.576836
0.00	2.00	----	1.576910

```

0.00      3.00      ----      1.576951
0.00      4.00      ----      1.576988
0.00      5.00      ----      1.577023
0.00      6.00      ----      1.577057
0.00      7.00      ----      1.577091
0.00      8.00      ----      1.577125
0.00      9.00      ----      1.577159
0.00     10.00     ----      1.577193
0.00     11.00     ----      1.577227
.....
0.00    300.00     ----      1.586942
1000.00    1.00    1.570517    1.558042
1000.00    2.00    1.575324    1.572178
1000.00    3.00    1.576246    1.574845
1000.00    4.00    1.576590    1.575802
1000.00    5.00    1.576768    1.576264
1000.00    6.00    1.576880    1.576530
1000.00    7.00    1.576961    1.576704
1000.00    8.00    1.577026    1.576829
.....

```

### 9.30.2.5 MCD and Absorption Spectra

The MRCI module of the ORCA program allows calculating MCD spectra and the SOC effects on absorption spectra. The formalism is described in detail by Ganyushin and Neese [498]. The approach is based on the direct calculation of the transition energies and transition probabilities between the magnetic levels. Namely, the differential absorption of LCP- and RCP photons for transitions from a manifold of initial states  $A$  to a manifold of final states  $J$ . Using Fermi's golden rule, the Franck-Condon approximation, assuming a pure electronic dipole mechanism and accounting for the Boltzmann populations of the energy levels, the basic equation of MCD spectroscopy may be written as (atomic units are used throughout):

$$\frac{\Delta\varepsilon}{E} = \gamma \sum_{a,j} (N_a - N_j) \left( |\langle \Psi_a | m_{\text{LCP}} | \Psi_j \rangle|^2 - |\langle \Psi_a | m_{\text{RCP}} | \Psi_j \rangle|^2 \right) f(E) \quad (9.324)$$

Here  $a$  and  $j$  label members of the initial and state manifold probed in the experiments.

$$N_a(B, T) = \frac{\exp(-E_a/kT)}{\sum_i \exp(-E_i/kT)} \quad (9.325)$$

denotes the Boltzmann population and if the  $a$ -th ground state sublevel at energy  $E_a$ ,  $f(E)$  stands for a line shape function, and  $\gamma$  denotes a collection of constants. The electric dipole operators are given by:

$$m_{\text{LCP}} \equiv m_x - im_y \quad (9.326)$$

$$m_{\text{RCP}} \equiv m_x + im_y \quad (9.327)$$

They represent linear combinations of the dipole moment operator:

$$\vec{m} = \sum_N Z_N \vec{R}_N - \sum_i \vec{r}_i \quad (9.328)$$

where  $N$  and  $i$  denotes summations of nuclei (at positions  $\vec{R}_N$  with charges  $Z_N$ ) and electrons (at positions  $\vec{r}_i$ ) respectively. The calculated transition dipole moment are subjected to the space averaging over the Euler angles which is performed by a simple summation over three angular grids.

$$\left(\frac{\Delta\varepsilon}{E}\right)_{ev} = \frac{1}{8\pi^2} \int_{\psi=0}^{2\pi} \int_{\phi=0}^{2\pi} \int_{\theta=0}^{\pi} \left(\frac{\Delta\varepsilon}{E}\right) \sin\theta d\theta d\phi d\psi \approx \sum_{\mu\eta\tau} \left(\frac{\Delta\varepsilon}{E}\right)_{\mu\eta\tau} \sin\theta_\tau \quad (9.329)$$

Finally, every transition is approximated by a Gaussian curve with a definite Gaussian shape width parameter. Hence, the final calculated MCD spectrum arises from the superposition of these curves.

As an illustration, consider calculation of a classical example of MCD spectrum of  $[\text{Fe}(\text{CN})_6]^{3-}$ . The mrci block of the input file is presented below.

```
%mrci  ewin -4,10000
        citype mrddci2
        intmode ritrafo
        Tsel 1e-6
        Tpre 1e-5
        etol 1e-8
        rtol 1e-8
        cimode direct2
        maxmemint 300
        solver diis
        davidsonopt 0
        nguessmat 150
        MaxIter 50
        LevelShift 0.5
        PrintLevel 3
        soc
        printlevel 3
        mcd true           # perform the MCD calculation
        NInitStates 24    # number of SOC and SSC state to account
                          # Starts from the lowest state
        NPointsTheta 10   # number of integration point for
        NPointsPhi 10     # Euler angles
        NPointsPsi 10     #
        B 43500           # experimental magnetic field strength
                          # in Gauss
        Temperature 299.0 # experimental temperature (in K)
```

```

end
newblock 2 *
  nroots 12
  excitations cisd
  refs cas(23,12) end
end
end

```

The parameters B and Temperature can be assigned in pairs, i.e. B = 1000, 2000, 3000... , Temperature = 4, 10, 300... The program calculates the MCD and absorption spectra for every pair. Now for every point of the integration grid the program prints out the Euler angles, the orientation of the magnetic field in the coordinate system of a molecule, and the energy levels.

```
Psi = 36.000 Phi = 72.000 Theta = 20.000
```

```
Bx = 8745.0 By = 12036.5 Bz = 40876.6
```

```
Energy levels (cm-1,eV):Boltzmann populations for T = 299.000 K
```

0 :	0.000	0.0000	4.53e-01
1 :	3.943	0.0005	4.45e-01
2 :	454.228	0.0563	5.09e-02
3 :	454.745	0.0564	5.08e-02
4 :	1592.142	0.1974	2.13e-04
5 :	1595.272	0.1978	2.10e-04
6 :	25956.363	3.2182	2.59e-55
7 :	25958.427	3.2184	2.56e-55
8 :	25985.656	3.2218	2.25e-55
9 :	25987.277	3.2220	2.23e-55
10 :	26070.268	3.2323	1.49e-55
11 :	26071.484	3.2325	1.49e-55
12 :	31976.645	3.9646	6.78e-68
13 :	31979.948	3.9650	6.67e-68
14 :	32018.008	3.9697	5.56e-68
15 :	32021.074	3.9701	5.48e-68
16 :	32153.427	3.9865	2.90e-68
17 :	32157.233	3.9870	2.84e-68
18 :	42299.325	5.2444	1.81e-89
19 :	42303.461	5.2450	1.78e-89
20 :	42346.521	5.2503	1.45e-89
21 :	42348.023	5.2505	1.44e-89
22 :	42456.119	5.2639	8.53e-90
23 :	42456.642	5.2640	8.51e-90

In the next lines, ORCA calculates the strength of LCP and RCP transitions and prints the transition energies, the difference between LCP and RCP transitions (denoted as C), and sum of LCP and RCP transitions

(denoted as D), and C by D ratio.

dE	Na	C	D	C/D	
0 -> 1	3.943	4.53e-01	1.14e-13	8.13e-13	0.00e+00
0 -> 2	454.228	4.53e-01	5.01e-09	9.90e-09	5.06e-01
0 -> 3	454.745	4.53e-01	-4.65e-09	7.00e-09	-6.65e-01
0 -> 4	1592.142	4.53e-01	-8.80e-08	1.02e-07	-8.67e-01
0 -> 5	1595.272	4.53e-01	-2.29e-08	2.97e-08	-7.71e-01
0 -> 6	25956.363	4.53e-01	1.22e+01	9.60e+01	1.27e-01
0 -> 7	25958.427	4.53e-01	3.44e+01	3.52e+01	9.77e-01
0 -> 8	25985.656	4.53e-01	3.83e+01	1.70e+02	2.25e-01
0 -> 9	25987.277	4.53e-01	-7.73e+00	6.03e+01	-1.28e-01
0 ->10	26070.268	4.53e-01	-6.11e+00	2.85e+01	-2.14e-01
0 ->11	26071.484	4.53e-01	6.17e+00	9.21e+00	6.70e-01
0 ->12	31976.645	4.53e-01	2.45e+01	6.21e+01	3.95e-01
0 ->13	31979.948	4.53e-01	-6.58e+01	6.93e+01	-9.50e-01
0 ->14	32018.008	4.53e-01	3.42e-01	1.07e+02	3.21e-03
0 ->15	32021.074	4.53e-01	-6.16e+00	3.24e+01	-1.90e-01
0 ->16	32153.427	4.53e-01	-4.73e+01	1.37e+02	-3.46e-01
0 ->17	32157.233	4.53e-01	-1.02e+00	5.97e+01	-1.71e-02
0 ->18	42299.325	4.53e-01	6.47e+00	2.11e+01	3.07e-01
0 ->19	42303.461	4.53e-01	-2.59e+00	7.61e+00	-3.40e-01
0 ->20	42346.521	4.53e-01	1.90e+01	8.99e+01	2.11e-01
0 ->21	42348.023	4.53e-01	3.36e+00	3.55e+00	9.48e-01
0 ->22	42456.119	4.53e-01	2.52e-01	4.86e-01	5.20e-01
0 ->23	42456.642	4.53e-01	-2.01e+00	2.91e+00	-6.91e-01
1 -> 2	450.285	4.45e-01	4.59e-09	6.87e-09	6.69e-01
1 -> 3	450.802	4.45e-01	-4.96e-09	9.73e-09	-5.09e-01

All C and D values are copied additionally into the text files `input.1.mcd`, `input.2.mcd` . . . , for every pair of Temperature and B parameters. These files contain the energies and C and D values for every calculated transition. These files are used by the program `orca_mapspc` to calculate the spectra lines. The `orca_mapspc` program generates from the raw transitions data into spectra lines. The main parameters of the `orca_mapspc` program are described in section 7.18.1. A typical usage of the `orca_mapspc` program for MCD spectra calculation for the current example may look as the following:

```
orca_mapspc input.1.mcd MCD -x020000 -x150000 -w2000
```

Here the interval for the spectra generation is set from  $20000\text{ cm}^{-1}$  to  $50000\text{ cm}^{-1}$ , and the line shape parameter is set to  $2000\text{ cm}^{-1}$ .

Very often, it is desirable to assign different line width parameters to different peaks of the spectra to obtain a better fitting to experiment. `orca_mapspc` can read the line shape parameters from a simple text file named as `input.1.mcd.inp`. This file should contain the energy intervals (in  $\text{cm}^{-1}$ ) and the line shape parameters for this energy interval in the form of:



```
20000 35000 1000
35000 40000 2000
40000 50000 1000
```

This file should not be specified in the executing command; `orca_mapspc` checks for its presence automatically:

```
orca_mapspc input.1.mcd MCD -x020000 -x150000
Mode is MCD
Number of peaks          ... 276001
Start wavenumber [cm-1] ... 20000.0
Stop wavenumber [cm-1]  ... 50000.0
Line width parameters are taken from the file:input.1.mcd.inp
Number of points         ... 1024
```

Finally, the `orca_mapspc` program generates the output text file `input.1.mcd.dat` which contains seven columns of numbers: transition energies, intensities of MCD transitions (the MCD spectrum), intensities of absorption transitions (the absorption spectrum), the ratio between the MCD and absorption intensities, and the last three columns represent the “sticks” of the corresponding transitions.

Energy	C	D	C/D	C	D	E/D
24310.8	0.6673	980.2678	0.0006	0.0000	0.0000	0.0000
24340.1	0.8471	1174.3637	0.0007	-0.0001	0.0129	-0.0112
24369.5	1.0664	1408.5788	0.0007	0.0001	0.0281	0.0033
24398.8	1.3325	1690.5275	0.0007	0.0000	0.0000	0.0000
24428.1	1.6542	2029.0152	0.0008	0.0000	0.0000	0.0000
24457.4	2.0416	2434.1699	0.0008	0.0000	0.0332	0.0003

Now the MCD and the absorption spectra can be plotted with a suitable graphical program, for instance with the Origin program.

### 9.30.2.6 Addition of Magnetic Fields

The inclusion of the Zeeman contribution into the QDPT procedure allows to obtain the splittings of the magnetic levels in an external magnetic field. The switch for this calculation and the magnetic field strength are defined in the `soc` subblock of the `mrci` block:

```
%mrci
soc
  DoSOC true      #
  DoSSC true      #
  MagneticField true # default false
```

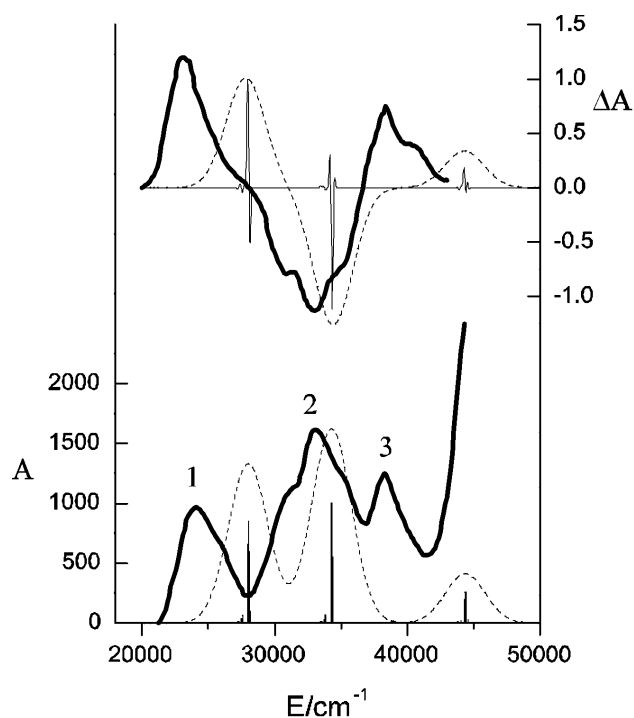

Figure 9.33: Calculated MCD and absorption spectra of  $[\text{Fe}(\text{CN})_6]^{3-}$  (dash lines) compared to experimental spectra (solid lines).

```

B 1,10,100,1000    # Strength of the magnetic field in Gauss.
                   # 4000 is the default value

end
end

```

Then, the output contains three sets of data of splittings of the magnetic levels with the magnetic field applied parallel to x, y, and z directions:

```

End B (Gauss)  Energy levels (cm-1) and populations for B || x

  1.0  -0.030  0.333  0.012  0.333  0.018  0.333
 10.0  -0.030  0.333  0.012  0.333  0.018  0.333
100.0  -0.031  0.333  0.012  0.333  0.020  0.333
1000.0 -0.102  0.333  0.012  0.333  0.091  0.333

B (Gauss)  Energy levels (cm-1) and populations for B || y

  1.0  -0.030  0.333  0.012  0.333  0.018  0.333
 10.0  -0.030  0.333  0.012  0.333  0.018  0.333
100.0  -0.032  0.333  0.014  0.333  0.018  0.333
1000.0 -0.105  0.334  0.018  0.333  0.087  0.333

B (Gauss)  Energy levels (cm-1) and populations for B || z

  1.0  -0.030  0.333  0.012  0.333  0.018  0.333
 10.0  -0.030  0.333  0.011  0.333  0.018  0.333

```

```

100.0  -0.030  0.333  0.005  0.333  0.025  0.333
1000.0 -0.079  0.333 -0.030  0.333  0.108  0.333

```

Here the number in a row represents the strength of the magnetic field (in Gauss), and the following pairs of numbers denote the energy of the magnetic level (in  $\text{cm}^{-1}$ ) with its occupation number. This table can be readily plotted with any suitable graphical program.

### 9.30.2.7 Relativistic Picture Change in Douglas-Kroll-Hess SOC and Zeeman Operators

The DKH correction to the SOC operator is implemented in ORCA as a correction to the one-electron part of the SOMF operator. The DKH transformation is performed up to the second order, and the two-electron part in our implementation is left untransformed. However, the electronic density employed for evaluating the SOMF matrix elements is obtained from a scalar relativistic calculation. The inclusion of the DKH correction is controlled by the `picturechange` key in the `rel` block:

```

%rel method DKH          # relativistic method
  picturechange 2        # include the DKH correction to SOC
end

```

The “`picturechange`” key can be set to 0, 1, and 2 for no picture change, the first order, and the second order DKH transformations of the SOC operator.

With “`picturechange`” set to 1 or 2 the DKH correction are applied in the first order to the Zeeman operator. This correction has a visible effect on calculated g-tensors for molecules containing third-row and heavier atoms.

### 9.30.2.8 X-ray Spectroscopy

Likewise to the CASCI/NEVPT2 computational protocol presented in section 9.13.4 starting from ORCA 4.2 the MRCI module can be used to compute core excited spectra, namely X-ray absorption (XAS) and resonant inelastic scattering (RIXS) spectra.

As discussed in the case of CASCI/NEVPT2 protocol 9.13.4 a similar strategy is followed to compute XAS/RIXS spectra within the MRCI module. In principle the XAS/RIXS spectra calculations require two steps:

- In a first step one needs to optimize the valence active space orbitals in the framework of SA-CASSCF calculations, e.g. including valence excited states in the range between 6 to 15 eV.
- In a second step the relevant core orbitals are rotated into the active space and the MRCI problem is solved by saturating the excitation space with singly core-excited electronic configurations using the previously optimized sets of orbitals.

- The core orbitals are also included in the XASMOs definition. The use of this keyword is two fold. At first it effectively reduces the number of the generated configuration state functions (CSFs) to those that exclusively contain contributions from the defined core orbitals. In the case of RIXS also XES (see below) the specified XASMOs are used to define intermediate or core ionized states.

A representative input for the case of  $\text{Fe}(\text{Cl})_4$  is provided below:

- In the first step one performs a SA-CASSCF calculation for the 5 and 15 quintet and triplet states (`FeIICl4.casscf.inp`).

```
!CC-PWCVTZ-DK cc-pVTZ/C RIJCOSX SARC/J TightSCF DKH2 PAL8

%rel
FiniteNuc true
end

%basis
newgto Cl "cc-pVTZ-DK" end
newauxgto Cl "cc-pVTZ/C" end
end

%method FrozenCore FC_NONE
end

%casscf nel 6
norb 5
mult 5,3
nroots 5,15
switchstep nr
end

* xyz -2 5
Fe -17.84299991694815 -0.53096694321123 6.09104775508499
Cl -19.84288422845700 0.31089495619796 7.04101319789001
Cl -17.84298666758073 0.11868125024595 3.81067954087770
Cl -17.84301352218429 -2.87052442818457 6.45826391412877
Cl -15.84311566482982 0.31091516495189 7.04099559201853
*
```

- In a second step the core orbitals are rotated in the active space and the MRCI problem is solved by saturating the excitation space with all the quintet and triplet states that involve single excitations from the core orbitals (`FeIICl4-mrci.inp`)

```
!MORead CC-PWCVTZ-DK cc-pVTZ/C RIJCOSX SARC/J TightSCF DKH2 PAL8

%moinp "FeIICl4-casscf.gbw"

%rel
FiniteNuc true
end

%method FrozenCore FC_NONE
end

%scf
rotate 6,42,90 7,43,90 8,44,90 end
end

%basis
newgto Cl "cc-pVTZ-DK" end
newauxgto Cl "cc-pVTZ/C" end
end

%casscf nel 12
norb 8
mult 5,3
nroots 34,195
maxiter 1
switchstep nr
end

%mrcki
CIType MRCI
intmode fulltrafo
XASMOs 42, 43, 44
newblock 5 *
nroots 34
excitations cisd
refs CAS(12,8)
end
end
newblock 3 *
nroots 195
excitations cisd
refs CAS(12,8)
end
```

```

end
maxiter 100
soc
printlevel 3
dosoc true
end
end

* xyz -2 5
Fe -17.84299991694815 -0.53096694321123 6.09104775508499
Cl -19.84288422845700 0.31089495619796 7.04101319789001
Cl -17.84298666758073 0.11868125024595 3.81067954087770
Cl -17.84301352218429 -2.87052442818457 6.45826391412877
Cl -15.84311566482982 0.31091516495189 7.04099559201853
*

```

In a similar fashion Multireference Equation of Motopn Couple Cluster MR-EOM-CC (see next section) can also be used to compute X-ray spectra. Further information can be found in reference [499]

As it is explicitly described in the respective ROCIS section RIXS spectra can be requested by the following keywords:

```

RIXS true #Request RIXS calculation (NoSOC)
RIXSSOC true #Request RIXS calculation (with SOC)
Elastic true #Request RIXS calculation (Elastic)

```

Please consult section 9.24.4 for processing and analyzing the generated spectra

Starting from ORCA 4.2 the previously reported RASCI-XES protocol reference [500], which can compute  $K_{\beta}$  Mainline XES spectra, can be processed entirely within the ORCA modules.

- Like above or in the CASCI/NEVPT2 case in a first step one needs to optimize the valence active space orbitals in the framework of SA-CASSCF calculations, e.g. including valence excited states in the range between 6 to 15 eV for the N electron system.
- In a second step the the metal 1s and 3p orbitals are rotated in the active space and the 1s MO is defined in the XASMOs list
- Computes the XES spectrum in the RASCI framework for the N-1 electron system in the presence of SOC if the XESSOC keyword for all the states that are dominated by 3p-1s electron decays.

A representative input sequence for the case of  $\text{Fe}(\text{Cl})_6$  is provided bellow:

As described in reference [500] at first for a CAS(5,5) the excitation space is saturated by the sextet as well as the 24 quartet and the 75 doublet states which are optimized in the SA-CASSCF fashion.

```
!ZORA def2-TZVP def2-TZVP/C normalprint PAL4

%cpcm epsilon 80
refrac 1.33
end

%scf
MaxDisk 40000
end

%casscf
nel 5
norb 5
mult 6,4,2
nroots 1,24,75
shiftup 0.5
shiftdn 0.5
trafostep RI
maxiter 150
end

*xyzfile -3 6
Fe      0.0000      0.0000      0.000000
Cl      2.478      0.0000      0.000
Cl     -2.478      0.0000      0.000
Cl      0.000005      2.478      0.00000
Cl      0.000005     -2.478     -0.0000
Cl     -0.000     -0.000      2.478
Cl      0.000     -0.000     -2.478
*
```

In following the 1s and 3p Fe based MOs are rotated in the active space and the XES spectra are computed for the  $[\text{Fe}(\text{Cl})_6]^+$  system for the 4 septet and 81 quintet states.

```
! ZORA def2-TZVP def2-TZVP/C noiter moread normalprint RHF AllowRHF

%moinp "fecl6_casscf.gbw"

%cpcm epsilon 80
refrac 1.33
end
```

```

%scf
MaxDisk 40000
end

%scf
rotate {0,59,90} {36, 60, 90} {37,61,90} {38,62,90} end end

%mrci citype mrci
UseIVOs false
Etol 1e-5
newblock 5 *
excitations none
nroots 81
refs ras(12:4 1/5/ 0 0) end
end
newblock 7 *
excitations none
nroots 4
refs ras(12:4 1/5/ 0 0) end
end
XASMOs 59
soc
dosoc true
XESSOC true
end
end

*xyzfile -2 7
Fe      0.0000      0.0000      0.000000
Cl      2.478      0.0000      0.000
Cl     -2.478      0.0000      0.000
Cl      0.000005      2.478      0.00000
Cl      0.000005     -2.478     -0.0000
Cl     -0.000     -0.000      2.478
Cl      0.000     -0.0000     -2.478
*
```

As a result the X-ray emission spectrum is calculated and the intensities are computed on the basis of the transition electric dipole moments



Printing the XES spectrum ...

-----  
 SPIN-ORBIT X-RAY EMISSION SPECTRUM VIA TRANSITION ELECTRIC DIPOLE MOMENTS  
 -----

Transition	Energy	INT	TX	TY	TZ
1 421 -> 5	7228.632	0.000000000000	0.000000	0.000000	0.000000
2 422 -> 5	7228.632	0.000000000000	0.000000	0.000000	0.000000
3 423 -> 5	7228.632	0.000000000000	0.000000	0.000000	0.000000
4 424 -> 5	7228.632	0.000000000000	0.000000	0.000000	0.000000
5 425 -> 5	7228.632	0.000000000000	0.000000	0.000000	0.000000
...					
242 422 -> 25	7177.286	0.000917305388	0.00025	0.00171	0.00149
243 423 -> 25	7177.286	0.002043577370	0.00197	0.00211	0.00181
244 424 -> 25	7177.286	0.000789769987	0.00114	0.00133	0.00119
245 425 -> 25	7177.286	0.000026130790	0.00018	0.00034	0.00002
246 426 -> 25	7177.286	0.000035191741	0.00034	0.00028	0.00003
247 427 -> 25	7177.286	0.005143175830	0.00294	0.00345	0.00296
248 428 -> 25	7177.341	0.000000000000	0.000000	0.000000	0.000000
249 429 -> 25	7177.341	0.000000000001	0.000000	0.000000	0.000000
250 430 -> 25	7177.341	0.000000000001	0.000000	0.000000	0.000000
251 431 -> 25	7177.341	0.000000000000	0.000000	0.000000	0.000000
252 432 -> 25	7177.341	0.000000000000	0.000000	0.000000	0.000000
...					
4991 431 -> 420	7153.111	0.000195885011	0.00106	0.000000	0.000000
4992 432 -> 420	7153.111	0.002719228427	0.00256	0.00299	0.00002

All Done  
 -----

The resulted XES spectrum can be visualized by processing the above output file with the `orca_mapspc`

```
orca_mapspc fecl6_xes.out XESSOC -x07140 -x17190 -w4.0 -eV -n10000
```

This will result in Figure 9.34.

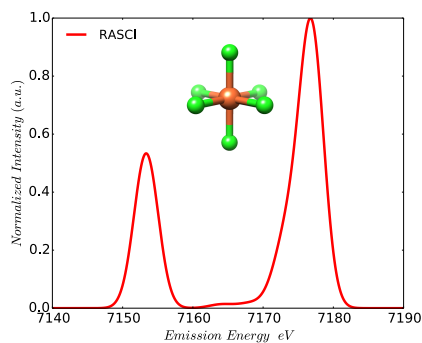

Figure 9.34: Calculated RASCI  $K_{\beta}$  XES spectrum of  $[\text{Fe}(\text{Cl})_6]^+$ .

### 9.31 Multireference Equation of Motion Coupled-Cluster (MR-EOM-CC) Theory

In analogy with single reference EOM-CC (see sections 8.8 and 9.27) and STEOM-CC (see sections 8.9 and 9.28), Multireference Equation of Motion Coupled-Cluster (MR-EOM-CC) theory [187–192] can be viewed as a transform and diagonalize approach to molecular electronic structure theory. An MR-EOM calculation involves a single state-averaged CASSCF calculation, incorporating a small number of low-lying states and the solution of a single set of cluster amplitudes, which define a sequence of similarity transformed Hamiltonians. The ultimate goal of these many-body transformations is to effectively decouple the CAS configurations from important excited configurations (*e.g.* 2p2h, 2p1h, 1p1h, etc.) which comprise the first-order interacting space. Through the definition of suitable cluster operators, in each of the transformations, the majority of these excitations can be included in an internally-contracted fashion. Hence, the resulting final transformed Hamiltonian can be diagonalized over a small subspace of the original first-order interacting space in order to gain access to a large number of electronic states. As discussed in section 8.13, the MR-EOM implementation in ORCA therefore, makes use of the CASSCF module (to obtain the state-averaged CASSCF reference), the MDCI module for the solution of the amplitude equations and the calculation of the elements of the various similarity transformed Hamiltonians and the MRCI module for the diagonalization of the final transformed Hamiltonian. Some desirable features of this methodology are:

- Many states can be obtained through the diagonalization of a similarity transformed Hamiltonian over a compact diagonalization manifold (*e.g.* the final diagonalization space in MR-EOM-T|T<sup>†</sup>|SXD|U only includes the CAS configurations and 1h and 1p configurations).
- Only a single state-averaged CASSCF calculation and the solution of a single set of amplitudes is required to define the final similarity transformed Hamiltonian and the results are typically quite insensitive to the precise definition of the CAS (only a few low lying multiplets need to be included in the state-averaging)
- The MR-EOM approach is rigorously invariant to rotations of the orbitals in the inactive, active and virtual subspaces and it preserves both spin and spatial symmetry.

As the details concerning the MR-EOM methodology are rather involved, we refer the interested reader to Refs. [187–192] for a more detailed discussion. Note that the details concerning the implementation of MR-EOM in ORCA can be found in Refs. [191] and [192]. In the following discussion, we note that general spatial orbitals  $p, q, r, s$ , which comprise the molecular orbital basis, are partitioned into (doubly occupied) inactive core orbitals  $i', j', k', l'$ , occupied orbitals  $i, j, k, l$  (*i.e.* the union of the inactive core and active orbital subspaces), active orbitals  $w, x, y, z$  and virtual orbitals  $a, b, c, d$ . In general, the many-body similarity transformations assume the general form

$$\widehat{G} = \{e^{\widehat{Y}}\}^{-1} \widehat{\mathcal{H}}_2 \{e^{\widehat{Y}}\} = g_0 + \sum_{p,q} g_q^p \{\widehat{E}_q^p\} + \sum_{p,q,r,s} g_{rs}^{pq} \{\widehat{E}_{rs}^{pq}\} + \dots, \quad (9.330)$$

in which  $\widehat{Y}$  is a cluster operator and  $\widehat{\mathcal{H}}_2$  is the bare Hamiltonian or a similarity transformed Hamiltonian truncated up to two-body operators. The braces indicate Kutzelnigg-Mukherjee normal ordering [501, 502], which is used extensively in the definition of the MR-EOM formalism. The various transformations which need to be considered in the ORCA implementation of MR-EOM are summarized in Table 9.16. The table also includes the expressions for the operator components of the various internally-contracted cluster

Table 9.16: The details of the various MR-EOM transformations that are considered in the ORCA implementation of MR-EOM. The equations for the operator components and the residual equations which determine the corresponding amplitudes also appear in the Table. Note that we use the usual (Einstein) convention that repeated indices are summed over.

Name	Transformation	Operators	Operator Components	Residual Equation
T	$\widehat{H} = e^{-\widehat{T}} \widehat{H} e^{\widehat{T}}$ $= \bar{h}_0 + \bar{h}_q^p \{ \widehat{E}_q^p \} + \bar{h}_{rs}^{pq} \{ \widehat{E}_{rs}^{pq} \} + \dots$	$\widehat{T} = \widehat{T}_1 + \widehat{T}_2$	$\widehat{T}_1 = t_i^a \widehat{E}_i^a$ $\widehat{T}_2 = \frac{1}{2} t_{ij}^{ab} \widehat{E}_{ij}^{ab}$	$R_i^a = \sum_{\mathbf{m}} w_{\mathbf{m}} \langle \Phi_{\mathbf{m}}   \widehat{E}_i^a \widehat{H}   \Phi_{\mathbf{m}} \rangle$ $R_{ij}^{ab} = \bar{h}_{ij}^{ab}$
T <sup>†</sup>	$\widehat{H} = e^{\widehat{T}^\dagger} \widehat{H}_2 e^{-\widehat{T}^\dagger}$ $= \bar{h}_0 + \bar{h}_q^p \{ \widehat{E}_q^p \} + \bar{h}_{rs}^{pq} \{ \widehat{E}_{rs}^{pq} \} + \dots$	$\widehat{T}^\dagger = \widehat{T}_1^\dagger + \widehat{T}_2^\dagger$	$\widehat{T}_1^\dagger = t_a^i \widehat{E}_a^i$ $\widehat{T}_2^\dagger = \frac{1}{2} t_{ab}^{ij} \widehat{E}_{ab}^{ij}$	None ( <i>i.e.</i> set $t_a^i \approx t_i^a$ ) None ( <i>i.e.</i> set $t_{ab}^{ij} \approx t_{ij}^{ab}$ )
SXD	$\widehat{F} = \{ e^{\widehat{S} + \widehat{X} + \widehat{D}} \}^{-1} \widehat{H}_2 \{ e^{\widehat{S} + \widehat{X} + \widehat{D}} \}$ $= \bar{f}_0 + \bar{f}_q^p \{ \widehat{E}_q^p \} + \bar{f}_{rs}^{pq} \{ \widehat{E}_{rs}^{pq} \} + \dots$	$\widehat{S} = \widehat{S}_2$ $\widehat{X} = \widehat{X}_2$ $\widehat{D} = \widehat{D}_2$	$\widehat{S}_2 = s_{i'j'}^{aw} \widehat{E}_{i'j'}^{aw}$ $\widehat{X}_2 = x_{i'x}^{aw} \widehat{E}_{i'x}^{aw}$ $\widehat{D}_2 = d_{xi'}^{aw} \widehat{E}_{xi'}^{aw}$	$R_{i'j'}^{aw} = \bar{f}_{i'j'}^{aw}$ $R_{i'x}^{aw} = \bar{f}_{i'x}^{aw}$ $R_{xi'}^{aw} = \bar{f}_{xi'}^{aw}$
U	$\widehat{G} = e^{-\widehat{U}} \widehat{F}_2 e^{\widehat{U}}$ $= g_0 + g_q^p \{ \widehat{E}_q^p \} + g_{rs}^{pq} \{ \widehat{E}_{rs}^{pq} \} + \dots$	$\widehat{U} = \widehat{U}_2$	$\widehat{U}_2 = u_{i'j'}^{wx} \widehat{E}_{i'j'}^{wx}$	$R_{i'j'}^{wx} = g_{i'j'}^{wx}$

operators and the residual equations that must be solved for the various amplitudes. Note that the residual equations are typically of the many-body type (*i.e.* obtained by setting the corresponding elements of the similarity transformed Hamiltonian to zero). The only exception is the residual equation which defines the  $t_i^a$  amplitudes, which is a projected equation of the form

$$R_i^a = \sum_{\mathbf{m}} w_{\mathbf{m}} \langle \Phi_{\mathbf{m}} | \widehat{E}_i^a \widehat{H} | \Phi_{\mathbf{m}} \rangle. \quad (9.331)$$

Here,  $|\Phi_{\mathbf{m}}\rangle$  is the  $\mathbf{m}^{\text{th}}$  state included in the state averaged CAS, with weight  $w_{\mathbf{m}}$ . The reason why the equation for the singles is of the projected form is that it satisfies the Brillouin theorem (*i.e.* the first order singles vanish for all  $i$  and  $a$ ), whereas the corresponding many-body equation ( $\bar{h}_i^a = 0$ ) does not.

Table 9.17: Details of the three MR-EOM approaches implemented in ORCA

Method	Input Keyword	Operators	Diagonalization Manifold
MR-EOM-T T <sup>†</sup> -h-v	MR-EOM-T Td	$\widehat{T}; \widehat{T}^\dagger$	CAS, 2h1p, 1h1p, 2h, 1h, 1p
MR-EOM-T T <sup>†</sup>  SXD-h-v	MR-EOM-T Td SXD	$\widehat{T}; \widehat{T}^\dagger; \widehat{S} + \widehat{X} + \widehat{D}$	CAS, 2h, 1h, 1p
MR-EOM-T T <sup>†</sup>  SXD U-h-v	MR-EOM	$\widehat{T}; \widehat{T}^\dagger; \widehat{S} + \widehat{X} + \widehat{D}; \widehat{U}$	CAS, 1h, 1p

Note that there are three different MR-EOM approaches which have been implemented in ORCA. Namely, the current implementation allows for MR-EOM-T|T<sup>†</sup>-h-v, MR-EOM-T|T<sup>†</sup>|SXD-h-v and MR-EOM-T|T<sup>†</sup>|SXD|U-h-v calculations. At this point it is useful to discuss the naming convention used for these approaches. We use a vertical line to separate each transformation involved in the sequence of transformations defining the given MR-EOM approach. For example T|T<sup>†</sup>|SXD indicates that a T transformation, is followed by a T<sup>†</sup> transformation, which is then followed by an SXD transformation. The h-v indicates that the elements of the

transformed Hamiltonian have been hermitized (h) and vertex symmetrized (v) before entering the MRCI diagonalization (see Ref. [192] for more information). Essentially, this means that the full eightfold symmetry of the two-electron integrals (and hermiticity of the one-body elements) have been enforced upon the elements of the transformed Hamiltonian. The details of the three MR-EOM approaches are summarized in Table 9.17. This table includes the keyword (in the first line of input) used to initiate the calculation in ORCA, the various operators involved and the configurations included in the final diagonalization manifold. One can clearly see that the MR-EOM-T|T<sup>†</sup>|SXD|U-h-v approach is the most cost effective, as it only includes the 1h and 1p configurations, beyond the CAS, in the final diagonalization manifold.

The various %mdci keywords, which are important for controlling MR-EOM calculations are (i.e. default values are given here):

```
%mdci
  STol          1e-7      #Convergence Tolerance on Residual Equations
  MaxIter       100      #Maximum Number of Iterations
  DoSingularPT  false    #Activate the Singular PT/Projection Procedure
  SingularPTThresh 0.01  #Threshold for the Singular PT/Projection
                        #Procedure
  PrintOrbSelect false   #Print the Eigenvalues of the Orbital Selection
                        #Densities (and R_core and R_virt values)
                        #and Terminate the Calculation
  CoreThresh    0.0      #Core Orbital Selection Threshold
  VirtualThresh 1.0      #Virtual Orbital Selection Threshold
end
```

As discussed below, the orbital selection scheme is activated by adding the keyword `OrbitalSelection` to the first line of input. Keywords that are specific to the CASSCF and MRCI modules are discussed in sections 9.13 and 9.30, respectively. We note that in MR-EOM-T|T<sup>†</sup>-h-v and MR-EOM-T|T<sup>†</sup>|SXD-h-v calculations, it is possible to override the default excitation classes in the final MRCI diagonalization. This is done by specifying `excitations none` and then explicitly setting the excitation flags within a given multiplicity block. For example, if we wanted to have 1h, 1p, 1h1p, 2h and 2h1p excitations in the final diagonalization manifold, we would specify (i.e. here we have requested 6 singlets and have a CAS(6,4) reference):

```
%mrci
  newblock 1 *
    excitations none
    Flags[is]  1
    Flags[sa]  1
    Flags[ia]  1
    Flags[ijss] 1
    Flags[ijsa] 1
    nroots     6
    refs
      cas(6,4)
    end
```

```

end
end

```

### 9.31.1 The Steps Required to Run an MR-EOM Calculation

In order to illustrate the various steps required in a typical MR-EOM calculation, we will consider the calculation of the excitation energies of the neutral Fe atom at the MR-EOM-T|T<sup>†</sup>|SXD|U-h-v level of theory.

#### 9.31.1.1 State-Averaged CASSCF Calculation

Evidently, the first step is to determine a suitable state-averaged CASSCF reference for the subsequent MR-EOM calculation. In choosing the state-averaged CAS for an MR-EOM calculation, we typically include a few of the low-lying multiplets that have the same character as the (much larger number of) states that we wish to compute in the final MR-EOM calculation. For the neutral Fe atom, we typically have electronic states which have either 4s<sup>2</sup>3d<sup>6</sup> character or 4s<sup>1</sup>3d<sup>7</sup> character. From the NIST atomic spectra database [503,504], we find that the lowest lying a<sup>5</sup>D multiplet is of 4s<sup>2</sup>3d<sup>6</sup> character and the higher lying a<sup>5</sup>F multiplet is of 4s<sup>1</sup>3d<sup>7</sup> character. Hence, we can set up a state-averaged CASSCF(8,6) calculation (i.e. 8 electrons in 6 orbitals (4s and 3d)) which includes the <sup>5</sup>D and <sup>5</sup>F states and choose the weights such that the average occupation of the 4s orbital is 1.5. As discussed in Ref. [193], this is done to avoid a preference toward either of the 4s configurations in the state-averaging. We will run the state-averaged CASSCF calculation, making use of the second order DKH (see 9.18.3) method for the inclusion of relativistic effects in a Def2-TZVPP basis (i.e. the DKH-Def2-TZVPP relativistically recontracted basis, listed in section 9.4). The input file for the state-averaged CASSCF(8,6) calculation takes the form:

```

!CASSCF DKH-Def2-TZVPP VeryTightSCF DKH

%casscf
nel 8
norb 6
mult 5
nroots 12
weights[0] = 0.7, 0.7, 0.7, 0.7, 0.7, 0.5, 0.5, 0.5, 0.5, 0.5, 0.5, 0.5
end

* xyz 0 5
Fe 0.000000 0.000000 0.000000
end

```

Here, we have requested 12 quintet states (the lowest lying <sup>5</sup>D and <sup>5</sup>F multiplets) and we have chosen the weights to be 0.7 for the five <sup>5</sup>D states and 0.5 for the seven <sup>5</sup>F states, such that the overall occupation of the 4s orbital will be 1.5. Once the calculation has converged, it is important to inspect the results printed in the final macro-iteration of the CASSCF calculation (macro-iteration 19 in this case). In this case, we have:

```

MACRO-ITERATION 19:
  --- Inactive Energy E0 = -1249.82392501 Eh
  --- All densities will be recomputed
CI-ITERATION 0:
-1271.258898198  0.000000000000 ( 0.00)
-1271.258898198  0.000000000000
-1271.258898198  0.000000000000
-1271.258898198  0.000000000000
-1271.258898198  0.000000000000
-1271.186289789  0.000000000000
-1271.186289789  0.000000000000
-1271.186289789  0.000000000000
-1271.186289789  0.000000000000
-1271.186289789  0.000000000000
-1271.186289789  0.000000000000
-1271.186289789  0.000000000000
-1271.186289789  0.000000000000
-1271.186289789  0.000000000000
  CI-PROBLEM SOLVED
  DENSITIES MADE
  E(CAS)= -1271.222593993 Eh DE= 0.000000000
  --- Energy gap subspaces: Ext-Act = 0.276 Act-Int = 2.469
  --- current l-shift: Up(Ext-Act) = 0.02 Dn(Act-Int) = 0.00
  N(occ)= 1.50000 1.30000 1.30000 1.30000 1.30000 1.30000
  ||g|| = 0.000000404 Max(G)= -0.000000204 Rot=18,5

```

Directly below CI-ITERATION 0, the final CAS-CI energies are printed and one observes that they follow the correct degeneracy pattern (i.e. 5 states with energy -1271.258898198 and 7 states with energy -1271.186289789). Furthermore, the final state-averaged CASSCF energy ( $E(\text{CAS}) = -1271.222593993$ ) and occupation numbers ( $N(\text{occ}) = 1.50000 \ 1.30000 \ 1.30000 \ 1.30000 \ 1.30000 \ 1.30000$ ) are also printed. As expected, the occupation number of the 4s orbital is indeed 1.5, while the 3d orbitals each have an occupation of 1.3.

### 9.31.1.2 Selection of the States to Include in the MR-EOM Calculation

Once a satisfactory CASSCF reference has been obtained, the next step is to determine the number of states to include in the MR-EOM calculation. From the NIST atomic spectra database, one finds that the higher lying states of  $4s^23d^6$  and  $4s^13d^7$  character are either singlets, triplets or quintets. In order to figure out how many states should be included in each multiplicity block, one can perform an inexpensive CAS-CI calculation. This is done by reading in the orbitals from the previous CASSCF calculation (here they are stored in the file `CAS.gbw`) and requesting a single iteration (i.e. using the `NoIter` keyword) of a state-averaged CASSCF calculation:

```

!CASSCF DKH-Def2-TZVPP ExtremeSCF DKH NoIter

!MOREAD
%moinp "CAS.gbw"

%casscf
nel 8

```

```

norb 6
mult 5,3,1
nroots 15,90,55
end

* xyz 0 5
Fe 0.000000 0.000000 0.000000
end

```

Here, after some experimentation, we have chosen 15 quintets, 90 triplets and 55 singlets. It is important that we calculate states up to sufficiently high energy (i.e. all the states that are of interest) and it is absolutely imperative that we have complete multiplets. Hence, several iterations of this procedure might be required to choose the proper number of states for each multiplet. The relevant section of the output file which should be analyzed is the **SA-CASSCF TRANSITION ENERGIES**. For the above calculation, we obtain (i.e. only the CAS-CI energies for the first 33 roots are shown here):

```

-----
SA-CASSCF TRANSITION ENERGIES
-----

```

```

LOWEST ROOT (ROOT 0 ,MULT 5) = -1271.258898198 Eh -34592.713 eV

```

STATE	ROOT	MULT	DE/a.u.	DE/eV	DE/cm** <sup>-1</sup>
1:	1	5	0.000000	0.000	0.0
2:	2	5	0.000000	0.000	0.0
3:	3	5	0.000000	0.000	0.0
4:	4	5	0.000000	0.000	0.0
5:	5	5	0.072608	1.976	15935.7
6:	6	5	0.072608	1.976	15935.7
7:	7	5	0.072608	1.976	15935.7
8:	8	5	0.072608	1.976	15935.7
9:	9	5	0.072608	1.976	15935.7
10:	10	5	0.072608	1.976	15935.7
11:	11	5	0.072608	1.976	15935.7
12:	0	3	0.092859	2.527	20380.1
13:	1	3	0.092859	2.527	20380.1
14:	2	3	0.092859	2.527	20380.1
15:	3	3	0.092859	2.527	20380.1
16:	4	3	0.092859	2.527	20380.1
17:	5	3	0.092859	2.527	20380.1
18:	6	3	0.092859	2.527	20380.1
19:	8	3	0.092859	2.527	20380.1
20:	7	3	0.092859	2.527	20380.1
21:	9	3	0.092859	2.527	20380.1
22:	10	3	0.092859	2.527	20380.1
23:	11	3	0.101847	2.771	22352.7
24:	12	3	0.101847	2.771	22352.7
25:	13	3	0.101847	2.771	22352.7
26:	14	3	0.101847	2.771	22352.7
27:	15	3	0.101847	2.771	22352.7
28:	16	3	0.101847	2.771	22352.7

```

29:  17   3  0.101847   2.771 22352.7
30:  18   3  0.102559   2.791 22509.1
31:  19   3  0.102559   2.791 22509.1
32:  20   3  0.102559   2.791 22509.1

```

### 9.31.1.3 Running the MR-EOM Calculation

Now that we have chosen a suitable CASSCF reference and the states that we wish to calculate, we can finally proceed with the MR-EOM calculation. The following input file runs an MR-EOM-T|T<sup>†</sup>|SXD|U-h-v calculation for 15 quintet, 90 triplet and 55 singlet states of the neutral Fe atom (i.e. the CASSCF orbitals are read from CAS.gbw):

```

!MR-EOM DKH-Def2-TZVPP VeryTightSCF DKH

!MOREAD
%moinp "CAS.gbw"

%method frozencore fc_ewin end

%casscf
nel 8
norb 6
mult 5
nroots 12
weights[0] = 0.7, 0.7, 0.7, 0.7, 0.7, 0.5, 0.5, 0.5, 0.5, 0.5, 0.5, 0.5
end

%mdci
ewin -6, 10000
STol 1e-7
end

%mrcki
ewin -6, 10000
MaxIter 200
newblock 5 *
  nroots 15
  refs cas(8,6) end
end
newblock 3 *
  nroots 90
  refs cas(8,6) end

```



```

end
newblock 1 *
  nroots 55
  refs cas(8,6) end
end
end

* xyz 0 5
Fe 0.000000 0.000000 0.000000
end

```

Note that since the default frozen core settings exclude the 3p orbitals from the correlation treatment, we have used an energy window (i.e. the line `ewin -6, 10000` in both the `%mdci` and `%mrci` blocks) such that they are included in the current calculation. We note that a detailed discussion of the input and output of an MR-EOM calculation has already been given in section 8.13 and thus, we do not repeat it here. It is important to reiterate that one should always inspect the values of the largest (T, S and U) amplitudes. Ideally, the largest amplitudes should be smaller than 0.1 and should not exceed 0.15. If some of the amplitudes are larger than 0.15, it might be necessary to revisit the definition of the CAS and the weights used. For the T amplitudes, an alternative solution is to use the projection/singular PT scheme discussed in section 9.31.3 below.

As discussed in section 8.13, the excitation energies are printed under the heading **TRANSITION ENERGIES**. For the current calculation, we obtain the following results (only the results for 33 states are shown here):

```

-----
TRANSITION ENERGIES
-----

The lowest energy is -1271.833871758 Eh

State Mult Irrep Root Block   mEh      eV      1/cm
  0    5   -1    0    0    0.000    0.000    0.0
  1    5   -1    1    0    0.000    0.000    0.0
  2    5   -1    2    0    0.000    0.000    0.0
  3    5   -1    3    0    0.000    0.000    0.0
  4    5   -1    4    0    0.000    0.000    0.0
  5    5   -1    5    0   33.901    0.922   7440.3
  6    5   -1    6    0   33.901    0.922   7440.3
  7    5   -1    7    0   33.901    0.922   7440.3
  8    5   -1    8    0   33.901    0.922   7440.3
  9    5   -1    9    0   33.901    0.922   7440.3
 10    5   -1   10    0   33.901    0.922   7440.3
 11    5   -1   11    0   33.901    0.922   7440.3
 12    3   -1    0    1   54.743    1.490  12014.7
 13    3   -1    1    1   54.743    1.490  12014.7
 14    3   -1    2    1   54.743    1.490  12014.7
 15    3   -1    3    1   54.743    1.490  12014.7
 16    3   -1    4    1   54.743    1.490  12014.7

```

17	3	-1	5	1	54.743	1.490	12014.7
18	3	-1	6	1	54.743	1.490	12014.7
19	5	-1	12	0	78.790	2.144	17292.4
20	5	-1	13	0	78.790	2.144	17292.4
21	5	-1	14	0	78.790	2.144	17292.5
22	3	-1	7	1	95.413	2.596	20940.8
23	3	-1	8	1	95.413	2.596	20940.8
24	3	-1	9	1	95.413	2.596	20940.8
25	3	-1	10	1	95.413	2.596	20940.8
26	3	-1	11	1	95.413	2.596	20940.8
27	3	-1	12	1	95.413	2.596	20940.8
28	3	-1	13	1	95.413	2.596	20940.8
29	3	-1	14	1	95.413	2.596	20940.8
30	3	-1	15	1	95.413	2.596	20940.8
31	3	-1	16	1	95.413	2.596	20940.8
32	3	-1	17	1	95.413	2.596	20940.8

It is also important to recall that one should always inspect the reference weights for each state, as only states which are dominated by reference space configurations can be treated accurately at the MR-EOM level of theory. As a general rule, the reference weights should be larger (or close to) 0.9. In each multiplicity block, the individual state energies and reference weights can be found following convergence of the MRCI procedure, under the heading `CI-RESULTS` (see section 8.13 for a more detailed discussion).

### 9.31.2 Approximate Inclusion of Spin-Orbit Coupling Effects in MR-EOM Calculations

The effects of spin-orbit coupling can approximately be included in MR-EOM calculations using the SOC submodule of the MRCI module, as outlined in section 9.30.2. This can be viewed as a first order approximation to the inclusion of spin-orbit coupling effects in MR-EOM. In a more rigorous formulation, one would have to consider the various similarity transformations of the spin-orbit coupling operator. The details of the SOC submodule of the MRCI module have already been discussed in detail in 9.30.2 and its usage within the MR-EOM formalism is identical to that discussed therein. Let us consider the calculation of spin-orbit coupling effects in the excitation spectrum of the neutral Fe atom considered in the previous section. The input file for this calculation is:

```
!MR-EOM DKH-Def2-TZVPP ExtremeSCF DKH

%method frozencore fc_ewin end

%casscf
nel 8
norb 6
mult 5
nroots 12
weights[0] = 0.7, 0.7, 0.7, 0.7, 0.7, 0.5, 0.5, 0.5, 0.5, 0.5, 0.5, 0.5
etol 1e-12
gtol 1e-12
```

```

end

%mdci
ewin -6, 10000
MaxIter 300
STol 1e-12
end

%mrcki
ewin -6, 10000
MaxIter 200
newblock 5 *
  nroots 15
  refs cas(8,6) end
end
newblock 3 *
  nroots 90
  refs cas(8,6) end
end
newblock 1 *
  nroots 55
  refs cas(8,6) end
end
soc
  dosoc true #include spin-orbit coupling effects
end
end

* xyz 0 5
Fe 0.000000 0.000000 0.000000
end

```

In contrast with the calculation performed in section 9.31.1, the convergence thresholds have been tightened in all aspects of the calculation (i.e. the use of the **ExtremeSCF** keyword, **etol** and **gtol** (CASSCF energy and orbital gradient convergence tolerance) are set to  $1 \times 10^{-12}$  and the convergence tolerance for the residuals in the MR-EOM amplitude iterations have been set to  $1 \times 10^{-12}$ ). We note that with the use of the **ExtremeSCF** keyword, the convergence tolerance on the energy (**Etol**) and residual (**Rtol**) in the MRCI portion of the calculation are also set to  $1 \times 10^{-12}$ . Although it is not absolutely necessary, we have used very strict convergence thresholds in order to preserve the degeneracies of the various multiplets as much as possible. The output of spin-orbit corrected MR-EOM spectrum appears under the heading **SPIN-ORBIT CORRECTED MRCI ABSORPTION SPECTRUM** (i.e. only the excitation energies for the first 36 states are shown here):

```

-----
                SPIN-ORBIT CORRECTED MRCI ABSORPTION SPECTRUM
-----
States  Energy  Wavelength  fosc      T2      |TX|      |TY|      |TZ|
      (cm-1)      (nm)                (D**2)      (D)      (D)      (D)
-----
0 1      0.0  6262179496748.3  0.000000000  0.000000  0.000000  0.000000  0.000000

```

```

0 2      0.0  3643449889017.2  0.0000000000  0.000000  0.000000  0.000000  0.000000
0 3      0.0  2456298495.9  0.0000000000  0.000000  0.000000  0.000000  0.000000
0 4      0.0  2453471569.3  0.0000000000  0.000000  0.000000  0.000000  0.000000
0 5      0.0  1842867662.6  0.0000000000  0.000000  0.000000  0.000000  0.000000
0 6      0.0  1840768531.7  0.0000000000  0.000000  0.000000  0.000000  0.000000
0 7      0.0  1840312096.7  0.0000000000  0.000000  0.000000  0.000000  0.000000
0 8      0.0  1364058512.5  0.0000000000  0.000000  0.000000  0.000000  0.000000
0 9     391.8  25525.6  0.0000000000  0.000000  0.000000  0.000000  0.000000
0 10     391.8  25525.6  0.0000000000  0.000000  0.000000  0.000000  0.000000
0 11     391.8  25525.6  0.0000000000  0.000000  0.000000  0.000000  0.000000
0 12     391.8  25525.6  0.0000000000  0.000000  0.000000  0.000000  0.000000
0 13     391.8  25525.6  0.0000000000  0.000000  0.000000  0.000000  0.000000
0 14     391.8  25525.6  0.0000000000  0.000000  0.000000  0.000000  0.000000
0 15     391.8  25525.6  0.0000000000  0.000000  0.000000  0.000000  0.000000
0 16     671.9  14883.7  0.0000000000  0.000000  0.000000  0.000000  0.000000
0 17     671.9  14883.7  0.0000000000  0.000000  0.000000  0.000000  0.000000
0 18     671.9  14883.7  0.0000000000  0.000000  0.000000  0.000000  0.000000
0 19     671.9  14883.7  0.0000000000  0.000000  0.000000  0.000000  0.000000
0 20     671.9  14883.7  0.0000000000  0.000000  0.000000  0.000000  0.000000
0 21     853.8  11711.8  0.0000000000  0.000000  0.000000  0.000000  0.000000
0 22     853.8  11711.8  0.0000000000  0.000000  0.000000  0.000000  0.000000
0 23     853.8  11711.8  0.0000000000  0.000000  0.000000  0.000000  0.000000
0 24     943.7  10597.0  0.0000000000  0.000000  0.000000  0.000000  0.000000
0 25     7317.2  1366.7  0.0000000000  0.000000  0.000000  0.000000  0.000000
0 26     7317.2  1366.7  0.0000000000  0.000000  0.000000  0.000000  0.000000
0 27     7317.2  1366.7  0.0000000000  0.000000  0.000000  0.000000  0.000000
0 28     7317.2  1366.7  0.0000000000  0.000000  0.000000  0.000000  0.000000
0 29     7317.2  1366.7  0.0000000000  0.000000  0.000000  0.000000  0.000000
0 30     7317.2  1366.7  0.0000000000  0.000000  0.000000  0.000000  0.000000
0 31     7317.2  1366.7  0.0000000000  0.000000  0.000000  0.000000  0.000000
0 32     7317.2  1366.7  0.0000000000  0.000000  0.000000  0.000000  0.000000
0 33     7317.2  1366.7  0.0000000000  0.000000  0.000000  0.000000  0.000000
0 34     7317.2  1366.7  0.0000000000  0.000000  0.000000  0.000000  0.000000
0 35     7317.2  1366.7  0.0000000000  0.000000  0.000000  0.000000  0.000000

```

The first 25 values in the table above make up the  $a^5D$  states with J values from  $J = L + S = 2 + 2 = 4$  to  $J = L - S = 0$ . The states 25 to 35 constitute the  $J = 5$  level of the  $a^5F$  multiplet. Also, note that the wavelengths that are printed for the first eight states have no physical meaning (i.e. correspond to zero energy). The large values that appear in the output above should therefore, be disregarded.

It is possible to obtain more accurate results by performing an MR-EOM-T|T<sup>†</sup>|SXD-h-v calculation and including the 1h1p excitations. It is important to note that these calculations are significantly more expensive. As discussed above, to run an MR-EOM-T|T<sup>†</sup>|SXD-h-v calculation, the keyword **MR-EOM-T|Td|SXD** must appear in the first line of input and in order to activate the 1h1p excitations in each multiplicity block of the MRCI calculation, the **%mrci** block takes the form:

```

%mrci
ewin -6, 10000
MaxIter 200
newblock 5 *
  roots 15

```

```
    excitations none
    Flags[is] 1
    Flags[sa] 1
    Flags[ia] 1
    Flags[ijss] 1
    refs cas(8,6) end
end
newblock 3 *
    nroots 90
    excitations none
    Flags[is] 1
    Flags[sa] 1
    Flags[ia] 1
    Flags[ijss] 1
    refs cas(8,6) end
end
newblock 1 *
    nroots 55
    excitations none
    Flags[is] 1
    Flags[sa] 1
    Flags[ia] 1
    Flags[ijss] 1
    refs cas(8,6) end
end
soc
dosoc true
end
end
```

We use `excitations none` to set the default excitation flags to false and then manually set the 1h (`Flags[is]`), 1p (`Flags[sa]`), 1h1p (`Flags[ia]`) and 2h (`Flags[ijss]`) excitation flags to true.

#### WARNINGS

- Currently, MR-EOM-T|T<sup>†</sup>|SXD|U-h-v calculations can only be run with the default excitation classes in the final MRCI (i.e. 1h and 1p). Any other input options for the excitation flags will automatically be overwritten and set to the default values.
- Only the inclusion of spin-orbit coupling effects has been tested for MR-EOM calculations. Other features that are available in the MRCI module (e.g. spin-spin coupling, magnetic property calculations, etc.) have not been tested for use within MR-EOM calculations.

### 9.31.3 A Projection/Singular PT Scheme to Overcome Convergence Issues in the T Amplitude Iterations

In certain cases, there may be nearly singular  $T_2$  amplitudes (often, but not always large in magnitude), which can cause convergence issues in the solution of the T amplitude equations. Hence, it is sometimes necessary to discard some of the amplitudes in order to remedy these convergence problems. The nearly singular  $T_2$  amplitudes are of the form  $t_{wx}^{ab}$ , where  $(w, x)$  is a pair of active orbitals which corresponds to a small eigenvalue (pair occupation number  $n_{wx}$ ) of the two-body reduced density matrix (RDM). When nearly singular amplitudes are present, it is possible to employ a singular PT/projection scheme (i.e. Scheme I described in Ref. [187]), using the two-body RDM as the metric matrix, in order to discard these nearly singular amplitudes and replace them with suitable perturbative estimates. As a first example, let's consider the following calculation on the cyclopentadiene molecule:

```

!MR-EOM def2-SVP VeryTightSCF

%casscf
nel 4
norb 4
nroots 2
mult 3
end

%ndci
STol 1e-7
MaxIter 60
end

%nrcki
  newblock 1 *
  nroots 3
  refs cas(4,4) end
  end
  newblock 3 *
  nroots 3
  refs cas(4,4) end
  end
end

* xyz 0 1
H      -0.879859      0.000000      1.874608
H       0.879859      0.000000      1.874608
H       0.000000      2.211693      0.612518
H       0.000000     -2.211693      0.612518
H       0.000000      1.349811     -1.886050
H       0.000000     -1.349811     -1.886050
C       0.000000      0.000000      1.215652
C       0.000000     -1.177731      0.285415

```

```

C      0.000000      1.177731      0.285415
C      0.000000     -0.732372     -0.993420
C      0.000000      0.732372     -0.993420
*
```

The T amplitude iterations do not converge after 60 iterations and show no signs of convergence (i.e. final largest residual of 0.000458135 and oscillatory behaviour over a significant portion of the iterations). If we inspect the largest T amplitudes,

```

-----
LARGEST T AMPLITUDES
-----
```

```

19-> 24  19-> 24      0.043128
19-> 23  19-> 23      0.031123
11-> 25  11-> 25      0.028458
19-> 41  19-> 41      0.027950
11-> 47  11-> 47      0.027026
19-> 22  19-> 22      0.025188
15-> 26  15-> 26      0.022084
19-> 21  19-> 21      0.022038
11-> 47  11-> 25      0.022033
11-> 25  11-> 47      0.022033
19-> 29  19-> 24      0.021769
19-> 24  19-> 29      0.021769
19-> 36  19-> 36      0.020987
17-> 38  17-> 38      0.019743
19-> 41  16-> 36      0.019107
18-> 40  18-> 40      0.017949
```

one can see that there are no unusually large amplitudes. If we turn on the singular PT/projection scheme by adding the line `DoSingularPT true` to the `%mdci` block:

```

%mdci
STol 1e-7
MaxIter 60
DoSingularPT true
end
```

and rerun the calculation, we find that the T amplitude iterations now successfully converge in 23 iterations. If we look at the largest T amplitudes:

```

-----
LARGEST T AMPLITUDES
-----
```

```

11-> 25  11-> 25      0.028440
11-> 47  11-> 47      0.027027
15-> 26  15-> 26      0.022069
11-> 47  11-> 25      0.022031
```

```

11-> 25 11-> 47      0.022031
19-> 41 19-> 41      0.020463
17-> 38 17-> 38      0.018288
11-> 43 11-> 43      0.017250
11-> 39 11-> 39      0.016838
15-> 27 15-> 27      0.016001
13-> 26 13-> 26      0.015985
16-> 36 16-> 36      0.015759
19-> 41 16-> 36      0.015697
18-> 40 18-> 40      0.015376
17-> 31 17-> 31      0.015074
18-> 40 17-> 38      0.014470

```

the majority of the amplitudes corresponding to the active pair  $(w, x) = (19, 19)$  no longer appear in the list (i.e. they are nearly singular amplitudes which have been projected out). The only one that does appear in the list, corresponds to a projected perturbative estimate (e.g. 19-> 41 19-> 41 0.020463).

By default, when the singular PT/projection scheme is active, the amplitudes  $t_{wx}^{ab}$  for which the pair occupation numbers satisfy  $n_{wx} < 0.01$  (i.e. **SingularPTThresh = 0.01**), are replaced by perturbative amplitudes in the procedure. However, in some cases, it might be necessary to increase the **SingularPTThresh** threshold beyond the default value in order to achieve convergence. One such example is the ferrocene molecule. Consider the following calculation:

```

!MR-EOM def2-SVP

%casscf
  nel 6
  norb 5
  mult 1,3
  nroots 5,6
end

%mdci
DoSingularPT true
MaxIter 50
end

%mrcki
  newblock 1 *
  nroots 18
  refs cas(6,5) end
  end
  newblock 3 *
  nroots 10
  refs cas(6,5) end
  end
end

```



```
* xyz 0 1
Fe 0.000000 0.000000 0.000000
C 0.000000 1.220080 1.650626
C -1.160365 0.377025 1.650626
C -0.717145 -0.987065 1.650626
C 0.717145 -0.987065 1.650626
C 1.160365 0.377025 1.650626
C 0.000000 1.220080 -1.650626
C 1.160365 0.377025 -1.650626
C 0.717145 -0.987065 -1.650626
C -0.717145 -0.987065 -1.650626
C -1.160365 0.377025 -1.650626
H 0.000000 2.306051 1.635648
H -2.193184 0.712609 1.635648
H -1.355463 -1.865634 1.635648
H 1.355463 -1.865634 1.635648
H 2.193184 0.712609 1.635648
H 0.000000 2.306051 -1.635648
H 2.193184 0.712609 -1.635648
H 1.355463 -1.865634 -1.635648
H -1.355463 -1.865634 -1.635648
H -2.193184 0.712609 -1.635648
end
```

The T amplitude iterations do not converge after 50 iterations, even though the singular PT/projection scheme is activated. If we increase `SingularPTThresh` to 0.05 by adding the line `SingularPTThresh 0.05` to the `%mdci` block:

```
%mdci
DoSingularPT true
SingularPTThresh 0.05
MaxIter 50
end
```

the T amplitude iterations successfully converge in 25 iterations.

In conclusion, it occasionally happens that the T amplitude iterations do not converge. In these cases, the singular PT/projection scheme can be activated (`DoSingularPT true`) to overcome these convergence difficulties. Sometimes, like in the case of ferrocene, it is necessary to adjust the threshold for the singular PT/projection procedure (`SingularPTThresh`) in order to achieve convergence. If the procedure still fails with larger values of the threshold, then it might be necessary to revisit the definition of the state-averaged CAS.

### 9.31.4 An Orbital Selection Scheme for More Efficient Calculations of Excitation Spectra with MR-EOM

As described in Ref. [191], the MR-EOM implementation in ORCA can make use of a sophisticated scheme to discard inactive and virtual orbitals, which are not important for the description of the excited states of interest. The selection of inactive core orbitals is based on the eigenvalues of the core orbital selection density

$$D_{i'j'}^t = D_{i'j'}^t + \frac{\text{Tr}(D^t)}{\text{Tr}(D^s) + \text{Tr}(D^u)} (D_{i'j'}^s + D_{i'j'}^u), \quad (9.332)$$

in which

$$D_{i'j'}^t = \sum_{w,a,b} t_{i'w}^{ab(1)} \left( 2t_{j'w}^{ab(1)} - t_{j'w}^{ba(1)} \right), \quad (9.333)$$

$$D_{i'j'}^s = \sum_{k,w,a} \left[ s_{i'k}^{aw(1)} \left( 2s_{j'k}^{aw(1)} - s_{j'k}^{aw(1)} \right) + s_{ki'}^{aw(1)} \left( 2s_{kj'}^{aw(1)} - s_{j'k}^{aw(1)} \right) \right], \quad (9.334)$$

$$D_{i'j'}^u = \sum_{k',w,x} u_{i'k'}^{wx(1)} \left( 2u_{j'k'}^{wx(1)} - u_{k'j'}^{wx(1)} \right), \quad (9.335)$$

are respectively, the contributions from the first order  $t_{i'w}^{ab(1)}$ ,  $s_{i'k}^{aw(1)}$  and  $u_{i'k'}^{wx(1)}$  amplitudes (i.e. note that all amplitudes have at least one active label). Similarly, the selection of virtual orbitals is based upon the eigenvalues of the virtual orbital selection density

$$\rho_{ab} = \rho_{ab}^t + \frac{\text{Tr}(\rho^t)}{\text{Tr}(\rho^s)} \rho_{ab}^s, \quad (9.336)$$

in which, the contribution  $\rho^t$ , from the first order  $T_2$  amplitudes, is given by

$$\rho_{ab}^t = \sum_{k,w,c} t_{wk}^{ac(1)} \left( 2t_{wk}^{bc(1)} - t_{wk}^{cb(1)} \right) + \sum_{i',w,c} t_{i'w}^{ac(1)} \left( 2t_{i'w}^{bc(1)} - t_{i'w}^{cb(1)} \right), \quad (9.337)$$

and the contribution  $\rho^s$ , from the first order  $S_2$  amplitudes, is given by

$$\rho_{ab}^s = \sum_{i',k,w} s_{i'k}^{aw(1)} \left( 2s_{i'k}^{bw(1)} - s_{ki'}^{bw(1)} \right) + \sum_{i',w,x} s_{xi'}^{aw(1)} \left( 2s_{xi'}^{bw(1)} - s_{i'x}^{bw(1)} \right). \quad (9.338)$$

Diagonalization of the core orbital selection density  $D_{i'j'}$  and the virtual orbital selection density  $\rho_{ab}$  then yields two respective sets of eigenvalues  $\{\lambda_{i'}\}$  and  $\{\lambda_a\}$ . We have found it useful to compute the ratios,

$$\mathcal{R}_{\text{core}} = \frac{\sum_{i'=0}^{n_{\text{core}}^{\text{excluded}}} \lambda_{i'}}{\sum_{i'=0}^{n_{\text{core}}} \lambda_{i'}} \times 100\%, \quad (9.339)$$

$$\mathcal{R}_{\text{virt}} = \frac{\sum_{a=0}^{n_{\text{virt}}^{\text{excluded}}} \lambda_a}{\sum_{a=0}^{n_{\text{virt}}} \lambda_a} \times 100\%, \quad (9.340)$$

of the sum of the excluded eigenvalues to the sum over all eigenvalues. The orbital selection in the core and virtual subspaces is then based upon the values of these ratios, as will be discussed below.

The orbital selection procedure is activated by adding the keyword **OrbitalSelection** to the first line of input, e.g.

```
! MR-EOM def2-TZVPP VeryTightSCF OrbitalSelection
```

There are two threshold parameters **CoreThresh** and **VirtualThresh**, which are used to determine which inactive core and virtual orbitals are to be discarded in the orbital selection procedure, respectively. Namely, all inactive core orbitals for which  $\mathcal{R}_{\text{core}} < \text{CoreThresh}$  (i.e.  $\mathcal{R}_{\text{core}}$  as defined in Eq. 9.339) are discarded and all virtual orbitals satisfying the condition  $\mathcal{R}_{\text{virt}} < \text{VirtualThresh}$  (i.e.  $\mathcal{R}_{\text{virt}}$  as defined in Eq. 9.340) are discarded. The default values of these thresholds are **CoreThresh** = **0.0** (no core orbital selection) and **VirtualThresh** = **1.0**. However, the values of these parameters can easily be changed by redefining them in the `%mdci` block:

```
%mdci
CoreThresh 1.0
VirtualThresh 1.0
end
```

Let us consider the calculation of the previous section (9.31.3) on ferrocene, with the orbital selection procedure activated (using the default thresholds):

```
!MR-EOM def2-SVP OrbitalSelection
```

```
%casscf
nel 6
norb 5
mult 1,3
nroots 5,6
end

%mdci
DoSingularPT true
SingularPTThresh 0.05
MaxIter 50
end

%mrcki
newblock 1 *
nroots 18
refs cas(6,5) end
end
newblock 3 *
```

```

nroots 10
refs cas(6,5) end
end
end

* xyz 0 1
Fe 0.000000 0.000000 0.000000
C 0.000000 1.220080 1.650626
C -1.160365 0.377025 1.650626
C -0.717145 -0.987065 1.650626
C 0.717145 -0.987065 1.650626
C 1.160365 0.377025 1.650626
C 0.000000 1.220080 -1.650626
C 1.160365 0.377025 -1.650626
C 0.717145 -0.987065 -1.650626
C -0.717145 -0.987065 -1.650626
C -1.160365 0.377025 -1.650626
H 0.000000 2.306051 1.635648
H -2.193184 0.712609 1.635648
H -1.355463 -1.865634 1.635648
H 1.355463 -1.865634 1.635648
H 2.193184 0.712609 1.635648
H 0.000000 2.306051 -1.635648
H 2.193184 0.712609 -1.635648
H 1.355463 -1.865634 -1.635648
H -1.355463 -1.865634 -1.635648
H -2.193184 0.712609 -1.635648
end

```

The details of the orbital selection procedure are printed under the heading **ORBITAL SELECTION**:

```

-----
ORBITAL SELECTION
-----

```

T1 is NOT used in the construction of the orbital selection densities

Factor (in percent) for inactive (core) orbital selection	...	0.000000000
Factor (in percent) for virtual orbital selection	...	1.000000000
Inactive orbitals before selection:	15 ... 44 ( 30 MO's/ 60 electrons)	
Virtual orbitals before selection:	50 ... 220 (171 MO's )	
Inactive orbitals after selection:	15 ... 44 ( 30 MO's/ 60 electrons)	
Virtual orbitals after selection:	50 ... 126 ( 77 MO's )	

```

-----
TIMINGS FOR THE ORBITAL SELECTION PROCEDURE
-----

```

Total Time for Orbital Selection	...	98.492 sec
----------------------------------	-----	------------

First Half Transformation	...	93.948 sec ( 95.4%)
Second Half Transformation	...	2.752 sec ( 2.8%)
Formation of Orbital Selection Densities	...	1.775 sec ( 1.8%)
Core Orbital Selection	...	0.001 sec ( 0.0%)
Virtual Orbital Selection	...	0.009 sec ( 0.0%)
Finalization of Orbitals	...	0.007 sec ( 0.0%)

Comparing the number of virtual orbitals before the orbital selection procedure (171) with the number that are left after orbital selection (77), we see that more than half have been discarded (94). The canonical calculation (without orbital selection) takes 149373 seconds to run and yields the following excitation energies:

-----  
 TRANSITION ENERGIES  
 -----

The lowest energy is -1648.190045042 Eh

State	Mult	Irrep	Root	Block	mEh	eV	1/cm
0	1	-1	0	0	0.000	0.000	0.0
1	3	-1	0	1	65.110	1.772	14289.9
2	3	-1	1	1	65.110	1.772	14289.9
3	3	-1	2	1	70.413	1.916	15454.0
4	3	-1	3	1	70.413	1.916	15454.0
5	3	-1	4	1	95.979	2.612	21065.0
6	3	-1	5	1	95.979	2.612	21065.0
7	1	-1	1	0	105.302	2.865	23111.1
8	1	-1	2	0	105.302	2.865	23111.1
9	1	-1	3	0	107.034	2.913	23491.4
10	1	-1	4	0	107.034	2.913	23491.4
11	1	-1	5	0	160.595	4.370	35246.6
12	1	-1	6	0	160.596	4.370	35246.6
13	3	-1	6	1	164.694	4.482	36146.1
14	3	-1	7	1	165.379	4.500	36296.6
15	3	-1	8	1	165.379	4.500	36296.6
16	3	-1	9	1	171.464	4.666	37632.1
17	1	-1	7	0	208.587	5.676	45779.6
18	1	-1	8	0	208.587	5.676	45779.6
19	1	-1	9	0	213.093	5.799	46768.6
20	1	-1	10	0	213.093	5.799	46768.6
21	1	-1	11	0	216.225	5.884	47456.0
22	1	-1	12	0	220.230	5.993	48334.9
23	1	-1	13	0	220.230	5.993	48334.9
24	1	-1	14	0	224.583	6.111	49290.3
25	1	-1	15	0	224.583	6.111	49290.3
26	1	-1	16	0	237.914	6.474	52216.0
27	1	-1	17	0	237.914	6.474	52216.0

In contrast, the calculation with the orbital selection procedure activated runs in 28977 seconds (a factor of 5 speedup) and produces the following excitation energies:

-----  
 TRANSITION ENERGIES  
 -----

```
-----
The lowest energy is -1647.788478559 Eh
```

State	Mult	Irrep	Root	Block	mEh	eV	1/cm
0	1	-1	0	0	0.000	0.000	0.0
1	3	-1	0	1	65.112	1.772	14290.4
2	3	-1	1	1	65.134	1.772	14295.3
3	3	-1	2	1	70.520	1.919	15477.3
4	3	-1	3	1	70.520	1.919	15477.3
5	3	-1	4	1	96.105	2.615	21092.7
6	3	-1	5	1	96.134	2.616	21099.0
7	1	-1	1	0	105.415	2.868	23136.0
8	1	-1	2	0	105.450	2.869	23143.5
9	1	-1	3	0	107.294	2.920	23548.3
10	1	-1	4	0	107.294	2.920	23548.3
11	1	-1	5	0	161.082	4.383	35353.4
12	1	-1	6	0	161.094	4.384	35356.0
13	3	-1	6	1	164.786	4.484	36166.4
14	3	-1	7	1	165.465	4.503	36315.4
15	3	-1	8	1	165.465	4.503	36315.5
16	3	-1	9	1	171.542	4.668	37649.1
17	1	-1	7	0	208.853	5.683	45838.0
18	1	-1	8	0	208.853	5.683	45838.0
19	1	-1	9	0	213.419	5.807	46840.1
20	1	-1	10	0	213.419	5.807	46840.1
21	1	-1	11	0	216.526	5.892	47521.9
22	1	-1	12	0	220.611	6.003	48418.4
23	1	-1	13	0	220.611	6.003	48418.5
24	1	-1	14	0	225.135	6.126	49411.5
25	1	-1	15	0	225.136	6.126	49411.5
26	1	-1	16	0	238.388	6.487	52320.1
27	1	-1	17	0	238.388	6.487	52320.1

We note that the excitation energies in the orbital selection procedure agree very nicely with those of the canonical calculation. However, the total energies are significantly different, as we currently have not implemented a procedure to correct them. Hence, the following warning is very important.

#### WARNING

- The orbital selection procedure should only be used for the calculation of excitation energies. Total energies computed with the orbital selection procedure have not been corrected and can differ greatly from the canonical results.

Before leaving the discussion of the orbital selection procedure, we note that there is also a keyword `PrintOrbSelect`, which can be added to the `%mdci` block in order to print the eigenvalues of the inactive core orbital selection and virtual orbital selection densities and the corresponding values of  $\mathcal{R}_{\text{core}}$  and  $\mathcal{R}_{\text{virt}}$  defined in Eqs. 9.339 and 9.340, respectively. This is useful if one wants to manually select the orbitals to discard in the orbital selection procedure by adjusting the values of `CoreThresh` and `VirtualThresh`. We note that the program terminates after printing. In the case of the calculation on ferrocene, if we modify the `%mdci` block to read

```
%mdci
DoSingularPT true
SingularPTThresh 0.05
MaxIter 50
PrintOrbSelect True
end
```

we find the following information in the **ORBITAL SELECTION** section of the output (only the first 50 values for the virtual orbital selection density are shown here):

Eigenvalues and corresponding R\_core values for the core orbital selection density

Orbital	Eigenvalue	R_core
0	0.00026936	0.419318
1	0.00027080	0.840883
2	0.00038739	1.443947
3	0.00038739	2.047011
4	0.00040299	2.674355
5	0.00040299	3.301700
6	0.00077636	4.510285
7	0.00086085	5.850394
8	0.00086085	7.190503
9	0.00091850	8.620358
10	0.00091850	10.050213
11	0.00112826	11.806598
12	0.00115561	13.605563
13	0.00137961	15.753236
14	0.00137961	17.900908
15	0.00139093	20.066210
16	0.00139093	22.231512
17	0.00143349	24.463072
18	0.00143350	26.694633
19	0.00148539	29.006985
20	0.00148539	31.319338
21	0.00173415	34.018940
22	0.00224131	37.508054
23	0.00224132	40.997171
24	0.00533017	49.294785
25	0.00533019	57.592429
26	0.00658679	67.846267
27	0.00662033	78.152314
28	0.00701718	89.076149
29	0.00701719	100.000000

Eigenvalues and corresponding R\_virt values for the virtual orbital selection density

Orbital	Eigenvalue	R_virt
0	0.00000119	0.000450
1	0.00000119	0.000899
2	0.00000134	0.001404
3	0.00000134	0.001909
4	0.00000136	0.002423
5	0.00000177	0.003091

6	0.00000178	0.003764
7	0.00000178	0.004437
8	0.00000215	0.005248
9	0.00000224	0.006096
10	0.00000224	0.006944
11	0.00000238	0.007844
12	0.00000347	0.009154
13	0.00000347	0.010465
14	0.00000364	0.011841
15	0.00000386	0.013299
16	0.00000396	0.014793
17	0.00000396	0.016287
18	0.00000437	0.017937
19	0.00000437	0.019587
20	0.00000499	0.021472
21	0.00000499	0.023357
22	0.00000794	0.026354
23	0.00000794	0.029352
24	0.00000819	0.032447
25	0.00000819	0.035543
26	0.00000927	0.039044
27	0.00000927	0.042546
28	0.00001002	0.046332
29	0.00001002	0.050119
30	0.00001137	0.054415
31	0.00001137	0.058711
32	0.00001158	0.063086
33	0.00001158	0.067461
34	0.00001381	0.072678
35	0.00001381	0.077894
36	0.00001417	0.083249
37	0.00001417	0.088604
38	0.00001465	0.094137
39	0.00001495	0.099785
40	0.00001495	0.105432
41	0.00001554	0.111302
42	0.00001554	0.117172
43	0.00001623	0.123303
44	0.00001689	0.129685
45	0.00001754	0.136310
46	0.00001754	0.142934
47	0.00001805	0.149752
48	0.00001805	0.156570
49	0.00002111	0.164546

.  
. .  
.

In conclusion, the orbital selection scheme provides a more efficient way to calculate accurate excitation spectra within the framework of MR-EOM. It can be used to extend the applicability of this approach to larger systems and we expect it to be much more effective in larger systems where the chromophore is localized to a small part of the molecule. We reiterate that it is currently limited to the calculation of excitation energies and should not be used if one is interested in total energies.



### 9.31.5 Nearly Size Consistent Results with MR-EOM by Employing an MR-CEPA(0) Shift in the Final Diagonalization Procedure

One drawback of the MR-EOM methodology is that it is not size-extensive (or size-consistent). The size-extensivity errors arise due to the final uncontracted MR-CI diagonalization step. Namely, they result from the components of the eigenvectors of the transformed Hamiltonian, which lie outside of the CASSCF reference space (e.g. 1h, 1p, etc. configurations). As more of the excitation classes are included through the successive similarity transformations of the Hamiltonian, the size of the final diagonalization manifold is greatly decreased resulting in much smaller size-extensivity errors upon going from MR-EOM-T|T<sup>†</sup>-h-v to MR-EOM-T|T<sup>†</sup>|SXD|U-h-v. To illustrate this, let us consider the O<sub>2</sub>—O<sub>2</sub> dimer where the O<sub>2</sub> molecules are separated by a large distance. For the O<sub>2</sub> monomer, we employ a minimal active space consisting of 2 electrons distributed amongst the two π\* orbitals and we only consider the ground <sup>3</sup>Σ<sub>g</sub><sup>-</sup> state (no state-averaging). In the MR-EOM calculations, we also calculate the higher lying <sup>1</sup>Δ<sub>g</sub> and <sup>1</sup>Σ<sub>g</sub><sup>+</sup> singlet states. For example, the input file for the MR-EOM-T|T<sup>†</sup>|SXD|U-h-v calculation is given by:

```
!MR-EOM AUG-CC-PVTZ EXTREMESCF

%casscf
nel 2
norb 2
nroots 1
mult 3
end

%mdci
MaxIter 300
STol 1e-12
end

%mrcki
newblock 1 *
nroots 3
refs cas(2,2) end
end
newblock 3 *
nroots 1
refs cas(2,2) end
end

* xyz 0 3
O  0.00000000  -0.00000000  -0.60500000
O -0.00000000   0.00000000   0.60500000
*
```

In the case of the dimer, we take the reference state as the coupled quintet state which is formed as the

product  ${}^3\Sigma_g^+ \otimes {}^3\Sigma_g^+$  of the monomer states. We note that at large separation, in the non-interacting limit, the dimer state energies can be decomposed as the sum of monomer state energies. There are various possibilities, taking into account the degeneracies of the various states:

1. a singlet, a triplet and a quintet with energy  $E({}^3\Sigma_g^- + {}^3\Sigma_g^-)$ ,
2. four triplets with energy  $E({}^3\Sigma_g^- + {}^1\Delta_g)$ ,
3. two triplets with energy  $E({}^3\Sigma_g^- + {}^1\Sigma_g^+)$ ,
4. four singlets with energy  $E({}^1\Delta_g + {}^1\Delta_g)$ ,
5. four singlets with energy  $E({}^1\Delta_g + {}^1\Sigma_g^+)$ ,
6. a singlet with energy  $E({}^1\Sigma_g^+ + {}^1\Sigma_g^+)$ .

Hence, in the final diagonalization step of the MR-EOM calculation, we must ask for 10 singlets, 7 triplets and 1 quintet. The input file for the MR-EOM-T|T<sup>†</sup>|SXD|U-h-v calculation on the dimer is given by:

```
!MR-EOM AUG-CC-PVTZ EXTREMESCF
```

```
%casscf
```

```
nel 4
norb 4
nroots 1
mult 5
etol 1e-13
gtol 1e-13
end
```

```
%ndci
```

```
MaxIter 300
STol 1e-12
end
```

```
%mrci
```

```
newblock 1 *
nroots 10
refs cas(4,4) end
end
newblock 3 *
nroots 7
refs cas(4,4) end
end
newblock 5 *
nroots 1
refs cas(4,4) end
end
end
```

```
* xyz 0 5
0          0.00000000    0.00000000  -500.60500000
0          0.00000000   -0.00000000  -499.39500000
0         -0.60500000    0.00000000   500.00000000
0          0.60500000   -0.00000000   500.00000000
*
```

In Table 9.18, we have compiled the results of the size consistency test, taking the difference of the dimer state energies (at large separation) and the sum of the monomer state energies (in  $mE_h$ ). It is evident that as more excitation classes are included in the similarity transformed Hamiltonian and the size of the final diagonalization manifold is decreased, the size-consistency errors decrease. Of particular note are the results for the MR-EOM-T|T<sup>†</sup>|SXD|U-h-v approach (only includes 1h and 1p configurations in the final diagonalization manifold), for which the largest deviation is  $1.25 \times 10^{-2} mE_h$ . The much larger deviations for the MR-EOM-T|T<sup>†</sup>|SXD-h-v approach clearly demonstrate the large effect that the 2h excitations have on the size-consistency errors.

Table 9.18: Test for size consistency in MR-EOM: Differences in energy (in  $mE_h$ ) between the O<sub>2</sub>—O<sub>2</sub> dimer energies (at large separation) and the sum of the monomer energies for the ground state and various excited states. The results were obtained in an aug-cc-pVTZ basis using minimal active spaces.

	T T <sup>†</sup> -h-v	T T <sup>†</sup>  SXD-h-v (with 1h1p)	T T <sup>†</sup>  SXD-h-v	T T <sup>†</sup>  SXD U-h-v
$\Delta E(^3\Sigma_g^- + ^3\Sigma_g^-)$	12.74	2.77	1.11	$1.00 \times 10^{-5}$
$\Delta E(^3\Sigma_g^- + ^1\Delta_g)$	14.20	3.84	1.85	$1.54 \times 10^{-4}$
$\Delta E(^3\Sigma_g^- + ^1\Sigma_g^+)$	17.21	5.52	2.83	$4.13 \times 10^{-4}$
$\Delta E(^1\Delta_g + ^1\Delta_g)$	15.69	3.10	2.31	$5.26 \times 10^{-3}$
$\Delta E(^1\Delta_g + ^1\Sigma_g^+)$	18.83	7.52	4.76	$5.89 \times 10^{-3}$
$\Delta E(^1\Sigma_g^+ + ^1\Sigma_g^+)$	22.34	10.75	7.31	$1.25 \times 10^{-2}$

In order to reduce the size-consistency errors, one can make use of the MR-CEPA(0) shift in the final diagonalization step. This MR-CEPA(0) shift can easily be activated by adding the line

```
citype mrcepa_0
```

to the beginning of the `%mrci` block. The results of the size-consistency test with the use of the MR-CEPA(0) shift are tabulated in Table 9.19. For each of the methods, we see a marked improvement over the results of Table 9.18, which do not make use of the MR-CEPA(0) shift. The greatest improvement occurs in the MR-EOM-T|T<sup>†</sup>|SXD-h-v and the MR-EOM-T|T<sup>†</sup>|SXD|U-h-v results. Namely, the errors in the former case are on the order of nano Hartrees, while the errors in the MR-EOM-T|T<sup>†</sup>|SXD|U-h-v results are not detectable (sub nano Hartree), as the energy is only printed with nine decimal places. It is interesting to note that upon adding the 1h1p configurations to the diagonalization manifold in the MR-EOM-T|T<sup>†</sup>|SXD-h-v calculations (i.e. with 1h1p), the size-consistency errors increase greatly. Hence, it appears that the use of

the MR-CEPA(0) shift is most effective at reducing the size-consistency errors resulting from the presence of the 1h, 1p and 2h configurations in the final diagonalization manifold. In any case, one can easily take advantage of this approach to obtain nearly size-consistent results with both the MR-EOM-T|T<sup>†</sup>|SXD-h-v and MR-EOM-T|T<sup>†</sup>|SXD|U-h-v methods.

Table 9.19: Test for size consistency in MR-EOM, using the MR-CEPA(0) shift: Differences in energy (in mE<sub>h</sub>) between the O<sub>2</sub>—O<sub>2</sub> dimer energies (at large separation) and the sum of the monomer energies for the ground state and various excited states. The results were obtained in an aug-cc-pVTZ basis using minimal active spaces and the MR-CEPA(0) shift was applied in the final diagonalization in each case.

	T T <sup>†</sup> -h-v	T T <sup>†</sup>  SXD-h-v (with 1h1p)	T T <sup>†</sup>  SXD-h-v	T T <sup>†</sup>  SXD U-h-v
$\Delta E(^3\Sigma_g^- + ^3\Sigma_g^-)$	$2.75 \times 10^{-3}$	0.01	$2.00 \times 10^{-6}$	0.00
$\Delta E(^3\Sigma_g^- + ^1\Delta_g)$	0.06	0.07	0.00	0.00
$\Delta E(^3\Sigma_g^- + ^1\Sigma_g^+)$	0.14	0.15	$4.00 \times 10^{-6}$	0.00
$\Delta E(^1\Delta_g + ^1\Delta_g)$	0.21	0.22	$1.00 \times 10^{-6}$	0.00
$\Delta E(^1\Delta_g + ^1\Sigma_g^+)$	0.42	0.44	$5.00 \times 10^{-6}$	0.00
$\Delta E(^1\Sigma_g^+ + ^1\Sigma_g^+)$	0.82	0.87	$9.00 \times 10^{-6}$	0.00

### 9.32 Simulation and Fit of Vibronic Structure in Electronic Spectra, Resonance Raman Excitation Profiles and Spectra with the `orca_asa` Program

In this section various aspects of the simulation and fit of optical spectra, including absorption, fluorescence, and resonance Raman are considered. This part of the ORCA is fairly autonomous and can also be used in a data analysis context, not only in a “quantum chemistry” mode. The program is called `orca_asa`, where ASA stands for “Advanced Spectral Analysis”. The program was entirely designed by Dr. Taras Petrenko.

The general philosophy is as follows: An ORCA run produces the necessary data to be fed into the `orca_asa` program and writes an initial input file. This input file may be used to directly run `orca_asa` in order to predict an absorption, fluorescence or resonance Raman spectrum. Alternatively, the input file may be edited to change the parameters used in the simulations. Last – but certainly not least – the `orca_asa` program can be used to perform a fit of the model parameters relative to experimental data.

All examples below are taken from the paper:

Petrenko, T.; Neese, F. (2007) Analysis and Prediction of Absorption Bandshapes, Fluorescence Bandshapes, Resonance Raman Intensities and Excitation Profiles using the Time Dependent Theory of Electronic Spectroscopy. *J. Chem. Phys.*, **127**, 164319

Which must be cited if you perform any work with the `orca_asa` program!

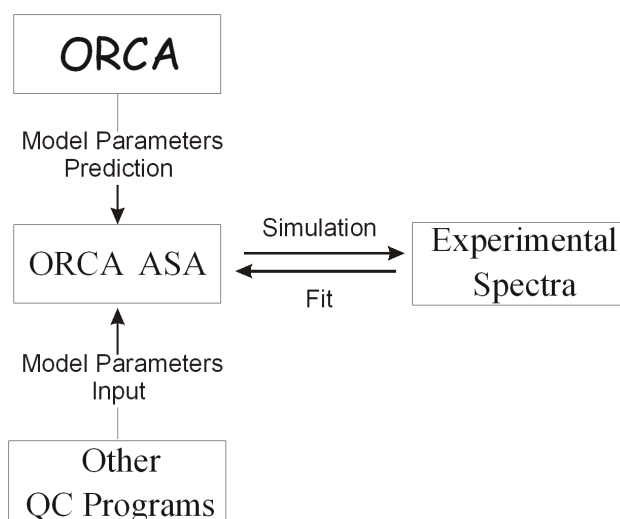

### 9.32.1 General Description of the Program

The program input comprises the following information: (1) model and specification of the model parameters characterizing the electronic structure of a molecule, as well as lineshape factors; (2) spectral ranges and resolution for simulations; (3) specification of vibrational transitions for rR excitation profile and spectra generation; (4) certain algorithm-selecting options depending on the model; (5) fitting options.

All optional parameters (1)-(3) are given in the `%sim` block, and fitting options are in the `%fit` block. The model parameters are specified within various blocks that will be described below. The program `orca_asa` is interfaced to ORCA and inherits its input style. The input for `orca_asa` run can be also generated upon ORCA run.

The current implementation features so called “simple”, “independent mode, displaced harmonic oscillator” (IMDHO), and “independent mode, displaced harmonic oscillator with frequency alteration” (IMDHOFA) models.

### 9.32.2 Spectral Simulation Procedures: Input Structure and Model Parameters

#### 9.32.2.1 Example: Simple Mode

This model represents the simplest approach which is conventionally used in analysis of absorption spectra. It neglects vibrational structure of electronic transitions and approximates each individual electronic band by a standard lineshape, typically a Gaussian, Lorentzian or mixed (Voigt) function. This model can only make sense if vibrational progressions are not resolved in electronic spectra. Upon this approximation the intensity of absorption spectrum depends on the energy of the incident photon ( $E_L$ ), the electronic transition energy ( $E_T$ ), the transition electric dipole moment ( $\mathbf{M}$ , evaluated at the ground-state equilibrium geometry). Lineshape factors are specified by homogeneous linewidth  $\Gamma$  and standard deviation parameter  $\sigma$  corresponding to Gaussian distribution of transition energies. The following example illustrates a simple input for simulation of absorption bandshapes using various intensity and lineshape parameters.

```

# example001.inp
#
# Input file to generate absorption spectrum consisting
# of 3 bands with different lineshape factors:
#
# 1. Lorentzian centered at 18000cm**-1 (damping factor Gamma= 100 cm**-1)
# 2. Gaussian centered at 20000cm**-1
# (standard deviation Sigma= 100 cm**-1)
# 3. Mixed Gaussian-Lorentzian band representing Voigt profile
# centered at 21000 cm**-1

%sim
  Model Simple

  # Spectral range for absorption simulation:
  AbsRange 17000.0, 23000.0

  # Number of points to simulate absorption spectrum:
  NAbsPoints 2000

end

#-----
# Transition      Gamma   Sigma  Transition Dipole Moment (atomic unit)
# Energy (cm**-1) (cm**-1) (cm**-1)      Mx      My      Mz
#-----

$el_states
3 # number of electronic states
1 18000.0 100.00 0.0 1.0 0.0 0.0
2 20000.0 0.00 100.0 1.0 0.0 0.0
3 22000.0 50.00 50.0 1.0 0.0 0.0

```

The parameters of the final electronic states reached by the respective transitions are specified in the `$el_states` block. The spectral range and resolution used in the calculation are defined by the `AbsRange` and `NAbsPoints` keywords in `%sim` block. The calculation of the absorption spectrum is automatically invoked if `NAbsPoints`>1. After the `orca_asa` run you will find in your directory file `example001.abs.dat` containing absorption spectrum in simple two-column ASCII format suitable to be plotted with any spreadsheet program. Absorption spectra corresponding to individual electronic transitions are stored in file `example001.abs.as.dat` (the suffix “as” stands for “All States”).

The output of the program run also contains information about oscillator strengths and full-width-half-maximum (FWHM) parameters corresponding to each electronic band:

```

#-----
State      EV      fosc      Stokes shift
           (cm**-1)
#-----
1:      18000.00  0.054676  0.00
2:      20000.00  0.060751  0.00
3:      22000.00  0.066826  0.00

```

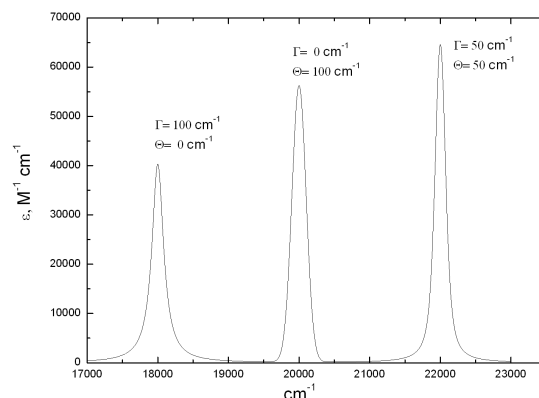

Figure 9.35: Absorption spectrum generated after orca\_asa run on file `example001.inp`. Three bands have different lineshape parameters. Note that although all transitions are characterized by the same transition electric dipole moment their intensities are scaled proportionally to the transition energies.

BROADENING PARAMETETRS (cm**2-1)			
State	Gamma	Sigma	FWHM
1:	100.00	0.00	200.00
2:	0.00	100.00	235.48
3:	50.00	50.00	180.07

Note that although all three types of lineshape functions are symmetric this is not true for the overall shapes of individual absorption bands since the extinction coefficient (absorption cross-section) is also proportional to the incident photon energy. Therefore, if the linewidth is larger than 10% of the peak energy the asymmetry of the electronic band can be quite noticeable.

### 9.32.2.2 Example: Modelling of Absorption and Fluorescence Spectra within the IMDHO Model

The IMDHO model is the simplest approach that successfully allows for the prediction of vibrational structure in electronic spectra as well as rR intensities for a large variety of real systems. This model assumes:

1. harmonic ground- and excited-state potential energy surfaces;
2. origin shift of the excited-state potential energy surface relative to the ground-state one;
3. no vibrational frequency alteration or normal mode rotation occurs in the excited state;
4. no coordinate dependence of the electronic transition dipole moment.

In addition to the parameters that enter the “Simple model” defined above it requires some information about the vibrational degrees of freedom. The required information consists of the ground-state vibrational frequencies  $\{\omega_{gm}\}$  and (dimensionless) origin shifts  $\{\Delta_{mi}\}$ , where  $i$  and  $m$  refer to electronic states and normal modes respectively.  $\Delta$  is expressed in terms of dimensionless normal coordinates. Accordingly, for the IMDHO model one has to specify the following blocks

- The `$el_states` block contains the parameters  $E_T, \Gamma, \sigma, \mathbf{M}$  for each electronic state. By default  $E_T$  is assumed to be adiabatic minima separation energy. Alternatively, it can be redefined to denote for the vertical transition energy. This is achieved by specifying the keyword `EnInput=EV` in the `%sim` block.
- A `$vib_freq_gs` block specifies ground-state vibrational frequencies.
- A `$sdnc` block contains parameters  $\{\Delta_{mi}\}$  in matrix form such that the  $i$ -th column represents the dimensionless displacements along all normal modes for the  $i$ -th excited-state PES.

The file `example002.inp` provides the input for simulation of absorption and fluorescence spectra of a system characterized by significant displacements of the excited-state origin along 5 normal coordinates.

```
# example002.inp
#
# Input file for simulation of vibrational structure
# in absorption and fluorescence spectra assuming
# origin shift of excited PES along 5 normal coordinates.
# The simulated spectra closely reproduce the experimental
# optical bandshapes for the tetracene molecule.
#
%sim
  Model IMDHO

  # spectral range for absorption simulation (cm**-1)
  AbsRange 20000.0, 27000.0
  NAbsPoints 2000 # number of points in absorption spectrum

  # spectral range for simulation of fluorescence (cm**-1)
  FlRange 22000.0, 16000.0
  NFlPoints 2000 # number of points in fluorescence spectrum

  # the following options require the spectra to be normalized
  # so that their maxima are equal to 1.0
  AbsScaleMode Rel
  FlScaleMode Rel # default for fluorescence

  # for absorption spectrum the default option is AbsScaleMode= Ext
  # which stands for extinction coefficient

end

#-----
# Transition      Gamma   Sigma  Transition Dipole Moment (atomic unit)
# Energy (cm**-1) (cm**-1) (cm**-1)      Mx      My      Mz
#-----

$el_states
1
```



```

1 21140.0      50.00   100.0      1.0      0.0      0.0

# Block specifying Stokes Shift parameter for each electronic state
# This information is optional
$ss
1 # number of excited states
1 300.0 # the Stokes shift for the 1st electronic transition

# Block providing the values of VIBrational FREquencies
# for 5 Ground-State normal modes.
# Obligatory for IMDHO and IMDHOFA models.
$vib_freq_gs
5
1 310.0
2 1193.0
3 1386.0
4 1500.0
5 1530.0

# Block specifying origin Shift of the excite-state PES
# along each normal mode in terms of the ground-state
# Dimensionless Normal Coordinates
# Obligatory for IMDHO and IMDHOFA models.
$sdnc
5 1
1 0.698
2 -0.574
3 0.932
4 -0.692
5 0.561

```

The calculation of absorption and fluorescence spectra is automatically invoked if the parameters `NAbsPoints>1` and `NFlPoints>1`. The input file also contains the optional block `$ss` which specifies the Stokes shift  $\lambda$  for each electronic transition. This parameter is equal to the energy separation between the 0-0 vibrational peaks in the absorption and fluorescence spectra as shown in Figure 9.36. In general  $\lambda$  accounts for solvent induced effects as well as unresolved vibrational structure corresponding to low-frequency modes that are not specified in the input. Note that we have specified parameters `AbsScaleMode=Rel` and `FlScaleMode=Rel` in `%sim` block in order to ensure that the simulated spectra are normalized to unity. The calculated absorption and fluorescence spectra are stored in `example002.abs.dat` and `example002.fl.dat` files, respectively.

### 9.32.2.3 Example: Modelling of Absorption and Fluorescence Spectra within the IMDHOFA Model

IMDHOFA (Independent Mode Displaced Harmonic Oscillators with Frequency Alteration) is based on the same assumptions as the IMDHO model except for vibrational frequency alteration in excited state can take place. The file `example003.inp` features almost the same input parameters as `example002.inp`. The IMDHOFA model is invoked by the keyword `Model=IMDHOFA` in the `%sim` block. Additionally, one has to provide the obligatory block `$vib_freq_es`. It contains the excited-state vibrational frequencies  $\{\omega_{emi}\}$  in

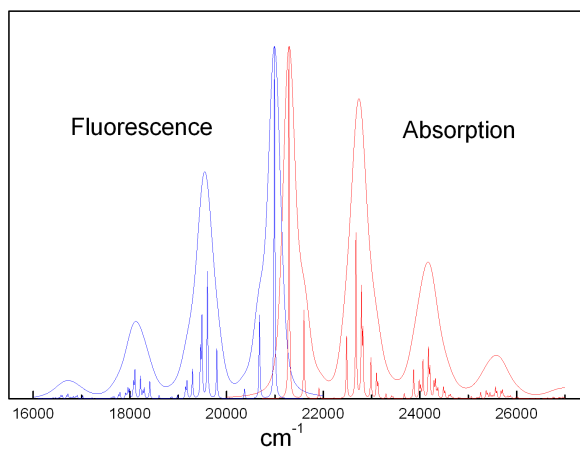

Figure 9.36: Absorption and fluorescence spectra generated after `orca.asa` run on the file `example002.inp`. If the homogeneous broadening is set to be  $\Gamma = 10 \text{ cm}^{-1}$  one can resolve underlying vibrational structure and identify various fundamental and combination transitions.

matrix form such that the  $i$ -th column represents the vibrational frequencies of all normal modes for the  $i$ -th excited-state PES.

```
# Block providing the values of VIBrational FREQuencies
# for 5 Excited-State normal modes.
# Obligatory for IMDHOFA model.

$vib_freq_es
5 1 # number of modes and number of excited states
  1
  1 410.0
  2 1293.0
  3 1400.0
  4 1600.0
  5 1730.0
```

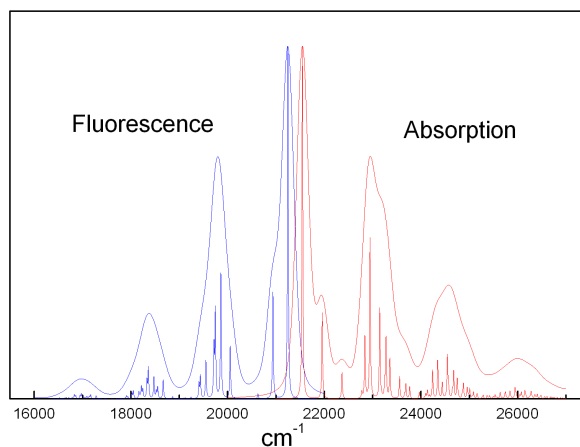

Figure 9.37: Absorption and fluorescence spectra generated after `orca_asa` run on the file `example003.inp`. Also, the high-resolution spectra corresponding to homogeneous broadening  $\Gamma = 10 \text{ cm}^{-1}$  are shown.

#### 9.32.2.4 Example: Modelling of Effective Broadening, Effective Stokes Shift and Temperature Effects in Absorption and Fluorescence Spectra within the IMDHO Model

For the IMDHO model the `orca_asa` is capable to model absorption and emission spectra in the finite-temperature approximation. While the keyword `Model=IMDHO` assumes the zero-temperature approximation, the value of `Model=IMDHOT` invokes the calculation of the spectra for the finite temperature which is specified by the parameter `TK` in the block `%sim`:

```
# example004.inp
#
#
%sim
  Model IMDHOT
  TK 300 # temperature (in Kelvin)

  # spectral range for absorption simulation (cm**-1)
  AbsRange 18000.0, 35000.0
  NAbsPoints 5000 # number of points in absorption spectrum

  # spectral range for simulation of fluorescence (cm**-1)
  FlRange 22000.0, 10000.0
  NFlPoints 5000 # number of points in fluorescence spectrum

  # the following options require the spectra to be normalized
  # so that their maxima are equal to 1.0
  AbsScaleMode Rel
  FlScaleMode Rel # default for fluorescence
end
```

```

#-----
# Transition      Gamma      Sigma  Transition Dipole Moment (atomic unit)
# Energy (cm**-1) (cm**-1) (cm**-1)      Mx      My      Mz
#-----

$el_states
1
  1  21140.0      50.00   100.0      1.0      0.0      0.0

# Block specifying Stokes Shift parameter for each electronic state
$ss
1 # number of excited states
  1  300.0      # the Stokes shift for the 1st electronic transition

# Block providing the values of VIBrational FREQuencies
# for 10 Ground-State normal modes.
$vib_freq_gs
10
  1      30.0
  2      80.0
  3     100.0
  4     120.0
  5     130.0
  6     140.0
  7     160.0
  8     200.0
  9     310.0
 10    1300.0

# Block specifying origin Shift of the excite-state PES
# along each normal mode in terms of the ground-state
# Dimensionless Normal Coordinates
$sdnc
10 1
      1
  1     2.5
  2     2.0
  3     1.8
  4     1.9
  5     1.5
  6     1.9
  7     2.4
  8     1.9
  9     2.5
 10     0.9

```

This example illustrates a typical situation in large molecules which feature a number of low frequency modes with significant values of dimensionless displacements for a given excited-state PES. In the case of high density of vibrational states with frequencies below or comparable to the intrinsic value of FWHM (determined by  $\Gamma$  and  $\sigma$ ) the vibrational progression is unresolved, whereby the spectra become very diffuse and show large separation between the maxima of absorption and emission spectra (Figure 9.37). Besides, upon the condition  $h\nu_i \leq kT$  the effective bandwidths and positions of maxima in the spectra can be strongly subject to temperature effects.

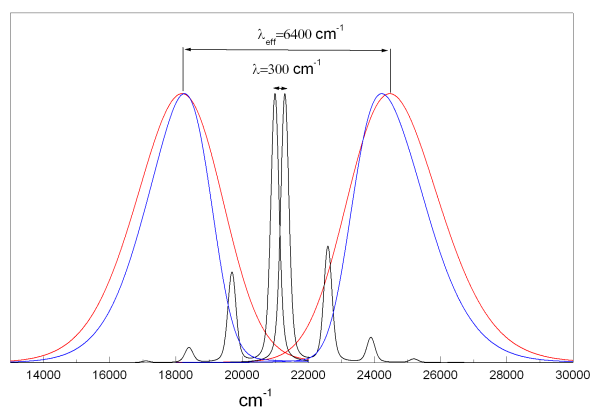

Figure 9.38: Absorption and fluorescence spectra for  $T=0$  K (blue) and  $T=300$  K (red) generated after `orca_asa` run on the file `example004.inp`. Black lines show spectra corresponding to the case where all low-frequency modes were excluded from the calculation.

The effective Stokes shift and linewidth parameters which are evaluated in the simple self-consistent procedure are given in the output of the `orca_asa` run:

State	E0 ( $\text{cm}^{*-1}$ )	EV ( $\text{cm}^{*-1}$ )	fosc	Stokes shift ( $\text{cm}^{*-1}$ )	Effective Stokes shift ( $\text{cm}^{*-1}$ )				
1:	21140.00	24535.85	0.074529	300.00	7091.70				
----- BROADENING PARAMETETRS ( $\text{cm}^{*-1}$ ) -----									
State	Intrinsic			Effective					
	Gamma	Sigma	FWHM	Sigma			FWHM		
				0K	298.15K	300.00K	0K	298.15K	300.00K
1:	50.00	100.00	293.50	1125.34	1411.13	1413.57	2703.84	3376.75	3382.48

Note that the evaluation of the effective parameters is rather approximate and these values can noticeable deviate from those which can be directly deduced from the calculated spectra. However, such an information usually provides the proper order of magnitude of the effective vibronic broadening and Stokes shift. As indicated in the program output above, the effective bandshape has predominantly a Gaussian character which varies with the temperature so that  $\sigma = 1125 \text{ cm}^{-1}$  ( $T = 0 \text{ K}$ ) and  $\sigma = 1414 \text{ cm}^{-1}$  ( $T = 300 \text{ K}$ ). Indeed, as shown in Figure 9.39 the absorption spectrum at  $T = 300 \text{ K}$  can be well fitted using Gaussian lineshape with  $\sigma = 1388 \text{ cm}^{-1}$  (FWHM=  $3270 \text{ cm}^{-1}$ ). One can see that at higher temperatures the deviation between the spectrum and its Gauss fit becomes even smaller.

In molecules the normal distribution of the electronic transition energies in the ensemble would give rise to a Gaussian bandshape of the absorption band. However, the corresponding standard deviation is expected to be of the order of  $100 \text{ cm}^{-1}$ , whereby a typical Gaussian bandwidth of the order of  $1000 \text{ cm}^{-1}$  appears to

result from unresolved vibronic progression. In general, this statement is supported by quantum chemical calculation of the model parameters. In principle the effective bandwidth parameters can also be used for characterization and assignment of individual electronic bands.

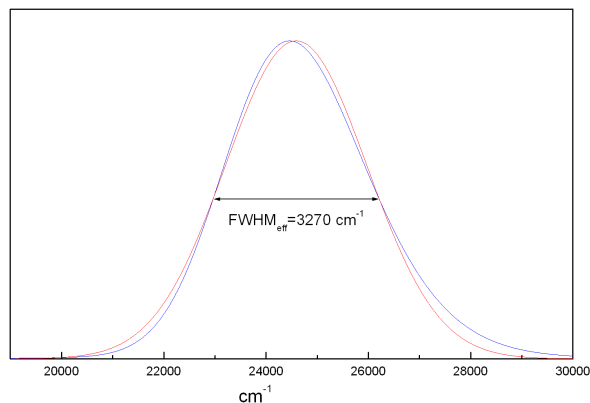

Figure 9.39: Absorption spectrum (blue) for  $T = 300$  K generated after `orca_asa` run on the file `example004.inp`. Red line represents the Gauss-fit of the calculated spectrum.

### 9.32.2.5 Example: Modelling of Absorption and Resonance Raman Spectra for the $1-^1A_g \rightarrow 1-^1B_u$ Transition in *trans*-1,3,5-Hexatriene

The hexatriene molecule is characterized by 9 totally-symmetric normal modes which dominate vibrational structure in absorption and are active in rR spectra corresponding to the strongly dipole-allowed  $1-^1A_g \rightarrow 1-^1B_u$  transition around  $40000 \text{ cm}^{-1}$ . Except for some peculiarities related to the neglect of normal mode rotations in the excited state the optical spectra are quite satisfactorily described by the IMDHO model.

The following input exemplifies simulation of absorption spectrum and rR spectra for an arbitrary predefined number of excitation energies.

```
#
# example005.inp
#
# input for simulation of absorption and resonance Raman spectra
# using experimental values of transition energy and displacement
# parameters corresponding to the strongly allowed 1-1Ag 1-1Bu transition
# in trans-1,3,5-hexatriene
#
%sim
  Model IMDHO

  AbsRange      38000.0,  48000.0
  NAbsPoints    2000
  AbsScaleMode  Rel

  # resonance Raman intensities will be calculated
  # for all vibrational states with excitation number
  # up to RamanOrder:
  RamanOrder   4
```

```

# excitation energies (cm**-1) for which rR spectra will be calculated:
RRSE 39500, 39800, 41400

# full width half maximum of Raman bands in rR spectra (cm**-1):
RRS_FWHM 10

RSRange 0, 5000 # spectral range for simulation of rR spectra (cm**-1)
NRRSPoints 5000 # number of points to simulate rR spectra (cm**-1)

end

$el_states
1
  1 39800.0      150.00    0.0    1.0  0.0  0.0

$vib_freq_gs
9
  1    354.0
  2    444.0
  3    934.0
  4   1192.0
  5   1290.0
  6   1305.0
  7   1403.0
  8   1581.0
  9   1635.0

$sdnc
9 1
      1
  1    0.55
  2    0.23
  3    0.23
  4    0.82
  5    0.485
  6    0.00
  7    0.085
  8    0.38
  9    1.32

```

After the `orca_asa` run the following files will be created:

- `example005abs.dat` contains the simulated absorption spectrum. It is shown in Figure 9.40.
- `example005.o4.rrs.39500.dat`, `example005.o4.rrs.39800.dat` and `example005.o4.rrs.41400.dat` contain the simulated rR spectra for excitation energies at 39500, 39800 and 41400  $\text{cm}^{-1}$ , respectively. The suffix “o4” stands for the order of Raman scattering specified in the input by keyword `RamanOrder=4`. The rR spectra are shown in Figure 9.41.
- `example005.o4.rrs.39500.stk`, `example005.o4.rrs.39800.stk` and `example005.o4.rrs.41400.stk` provide Raman shifts and intensities for each vibrational transition. Corresponding vibrational states are specified by the quantum numbers of excited modes.

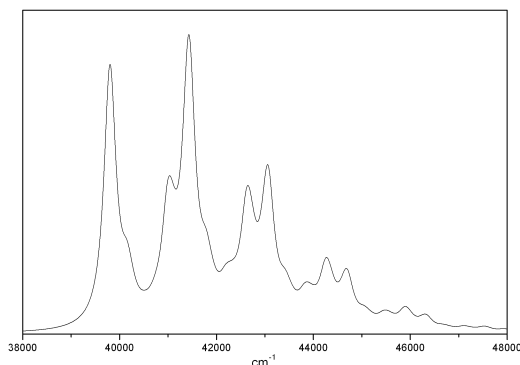

Figure 9.40: Absorption spectrum corresponding to  $1 -^1 A_g \rightarrow 1 -^1 B_u$  transition in *trans*-1,3,5-hexatriene generated after `orca_asa` run on the file `example005.inp`.

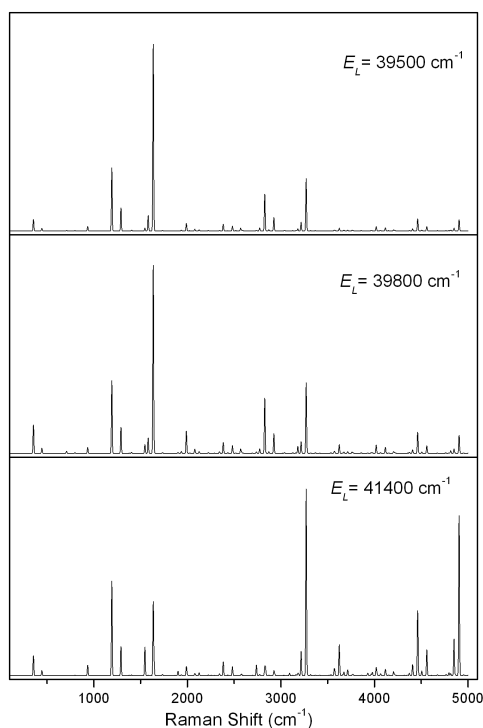

Figure 9.41: Resonance Raman spectra for 3 different excitation energies which fall in resonance with  $1 -^1 A_g \rightarrow 1 -^1 B_u$  transition in *trans*-1,3,5-hexatriene.

#### NOTE

- By default the program provides rR spectra on an arbitrary scale since only relative rR intensities within a single rR spectrum are of major concern in most practical cases. However, one can put rR spectra corresponding to different excitation energies on the same intensity scale by providing the



keyword **RSISM=ASR** in **%sim** block (RSISM – Raman Spectra Intensity Scaling Mode; ASR – All Spectra Relative). By default **RSISM=SSR** (SSR – Single Spectrum Relative) for which each rR spectrum is normalized so that the most intense band in it has intensity 1.0. The relative intensities of bands in rR spectra measured for different excitation energies can be compared if they are appropriately normalized relative to the intensity of a reference signal (e.g. Raman band of the solvent). We also keep in mind the possibility to extend our methodology in order to provide the absolute measure of rR intensities in terms of the full or differential cross-sections.

- Within the harmonic model, for a single electronic state neither relative rR intensities nor absorption bandshapes in the case of **AbsScaleMode=Rel** do depend on the values of the electronic transition dipole moment (unless it is precisely zero).

In the example above resonance Raman spectra have been generated for all vibrational transitions with total excitation number up to the value specified by the parameter **RamanOrder**. It is also possible to make explicit specification of vibrational states corresponding to various fundamental, overtone and combination bands via the **\$rr\_vib\_states** block. In such a case rR spectra involving only these vibrational transitions will be generated separately.

```
$rr_vib_states 5 # total number of vibrational transitions
1
  modes 1
  quanta 1; # final vibrational state for the fundamental band corresponding to mode 1
2
  modes 9
  quanta 1; # final vibrational state for the fundamental band corresponding to mode 9
3
  modes 3, 4
  quanta 1, 1; # final vibrational state for the combination band involving single
               # excitations in modes 3 and 4
4
  modes 5
  quanta 3; # final vibrational state for the second overtone band corresponding to
               # mode 5
5
  modes 1, 5,9
  quanta 1,2, 1; # final vibrational state for the combination band involving single
                  # excitations in modes 1 and 2, and double excitation in mode 5
```

Each vibrational transition is specified via the subblock which has the following structure:

```
k
  modes m1,m2,...mn
  quanta q1,q2,...qn;
```

This means that the  $k$ -th transition is characterized by excitation numbers  $q_i$  for modes  $m_i$  so that corresponding Raman shift is equal to  $\nu = \sum q_i \nu_i$ , where  $\nu_i$  is vibrational frequency of the mode  $m_i$ .

After the **orca\_asa** run the following files will be created in addition:

- `example005.us.rrs.39500.dat`, `example005.us.rrs.39800.dat` and `example005.us.rrs.41400.dat` contain the simulated rR spectra involving only vibrational transitions specified in the `$rr_vib_states` block, for excitations energies at 39500, 39800 and 41400  $\text{cm}^{-1}$ , respectively. The suffix “us” stands for “User specified vibrational States”.
- `example005.us.rrs.39500.stk`, `example005.us.rrs.39800.stk` and `example005.us.rrs.41400.stk` provide Raman shifts and intensities for each vibrational transition specified in the `$rr_vib_states` block.

### 9.32.2.6 Example: Modelling of Absorption Spectrum and Resonance Raman Profiles for the $1^{-1}A_g \rightarrow 1^{-1}B_u$ Transition in trans-1,3,5-Hexatriene

The following example illustrates an input for simulation of absorption bandshape and resonance Raman profiles (RRP):

```
#
# example006.inp
#
# input for simulation of absorption and resonance Raman profiles
# using experimental values of transition energy and displacement
# parameters corresponding to the strongly allowed 1-1Ag 1-1Bu transition
# in trans-1,3,5-hexatriene
#

%sim
  Model IMDHO

  AbsRange      38000.0, 48000.0
  NAbsPoints    2000
  AbsScaleMode  Rel

  RRRPRange     38000.0, 48000.0 # spectral range for simulation of
                                # rR profiles (cm** -1)

  NRRPPoints    2000 # number of points for simulation of rR profiles
  CAR 0.8

  RamanOrder 2

end

$el_states
1
  1 39800.0    150.00    0.0    1.0    0.0    0.0

$vib_freq_gs
9
  1    354.000000
```

```
2      444.000000
3      934.000000
4     1192.000000
5     1290.000000
6     1305.000000
7     1403.000000
8     1581.000000
9     1635.000000

$sdnc
9 1
      1
1      0.55
2      0.23
3      0.23
4      0.82
5      0.485
6      0.00
7      0.085
8      0.38
9      1.32

$rr_vib_states 5 # total number of vibrational transitions
1
  modes 1
  quanta 1;
2
  modes 9
  quanta 1;
3
  modes 3, 4
  quanta 1, 1;
4
  modes 5
  quanta 3;
5
  modes 1, 5,9
  quanta 1,2, 1;
```

The keyword `RamanOrder=2` will invoke generation of rR profiles for all vibrational transitions with total excitation number up to 2 in the range of excitation energies specified by the keywords `RRPRange` and `NRPPPoints`. Likewise, rR profiles for the vibrational states given in the `$rr_vib_states` block will be generated separately. Since in most cases only relative rR intensities are important, and one would be interested to compare absorption bandshape and shapes of individual rR profiles, the keyword `CAR = 0.8` is used to scale rR profiles for all vibrational transitions by a common factor in such a way that the ratio of the maximum of all rR intensities and the maximum of absorption band is equal to 0.8.

After the `orca_asa` run the following files will be created:

- `example006.abs.dat` contains the simulated absorption spectrum (Figure 9.42).
- `example006.o1.rrp.dat` and `example006.o2.rrp.dat` contain rR profiles for vibrational transitions with total excitation numbers 1 and 2, respectively. RR profiles for all fundamental bands (from the

file `example006.o1.rrp.dat`) are shown in Figure 9.42.

- `example006.o1.info` and `example006.o1.info` contain specification of vibrational transitions with total excitation numbers 1 and 2, respectively, as well as corresponding Raman shifts.
- `example006.us.rrp.1.dat--example006.us.rrp.5.dat` contain rR profiles for vibrational transitions 1–5 specified in the `$rr_vib_states` block.

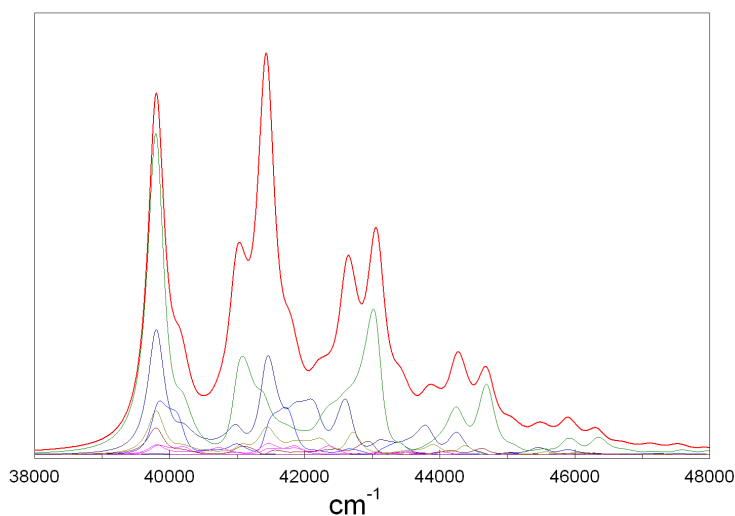

Figure 9.42: Absorption spectrum and resonance Raman profiles of fundamental bands corresponding to  $1^{-1} A_g \rightarrow 1^{-1} B_u$  transition in *trans*-1,3,5-hexatriene.

### 9.32.3 Fitting of Experimental Spectra

#### 9.32.3.1 Example: Gauss-Fit of Absorption Spectrum

An absorption spectrum basically consists of a number of absorption bands. Each absorption band corresponds to a transition of the ground electronic state to an excited electronic state. In molecules such transitions are usually considerably broadened. In many cases there will be overlapping bands and one would need to deconvolute the broad absorption envelope into contributions from individual transitions. Within the “Simple model” the `orca_asa` program enables fit of an absorption spectrum with a sum of standard lineshape functions (Gaussian, Lorentzian) or more general Voigt functions. In most cases, one simply performs a “Gauss-Fit”. That is, it is assumed that the shape of each individual band is that of a Gaussian function. Then one applies as many (or as few) Gaussians as are necessary for an accurate representation of the absorption envelope. In order to explain the fitting procedures within the “Simple model” let us consider an experimental absorption spectrum in Figure 9.43:

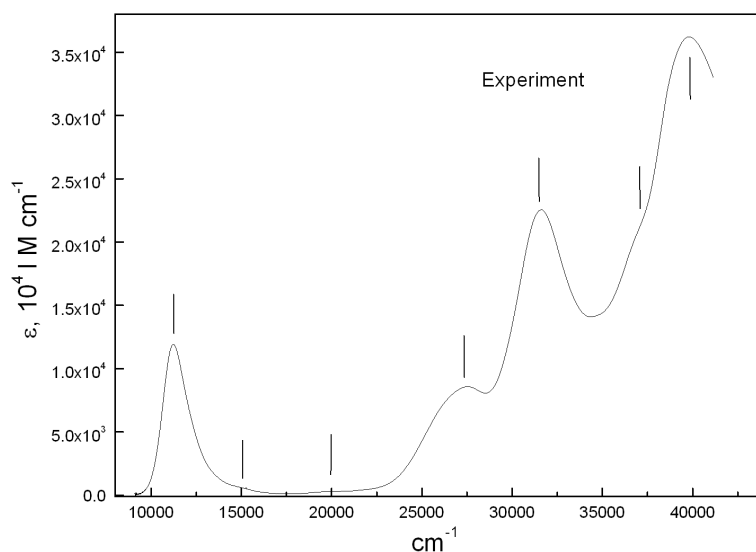

Figure 9.43: Experimental absorption spectrum. Bars indicate transition energies which were used for the initial guess in the input for spectral fitting.

As shown in Figure 9.43 one can identify roughly 7 electronic bands. The initial estimates of transition energies corresponding to the maxima and shoulders in the absorption spectrum (indicated by bars in Figure 9.43) and rather approximate values of inhomogeneous broadening and transition dipole moment components are specified in the `$el_states` block of the input file for the spectral fitting:

```
# example007.inp
#
# Input file for fitting of experimental absorption spectrum
#

%sim
  model Simple
end

%fit
  Fit true           # Global flag to turn on the fit
  AbsFit true        # Flag to include absorption into the fit
  method Simplex
  WeightsAdjust true

  AbsRange 0.0, 100000.0 # absorption spectral range to be included in the fit;
                        # in the present case all experimental points
                        # will be included

  AbsName "absexp.dat" # name of the file containing experimental
                      # absorption spectrum in a simple two-column
                      # ASCII format

  ExpAbsScaleMode Ext # This keyword indicates that the experimental
                     # absorption intensity is given in terms of
```

```

# the extinction coefficient. This is important
# for the proper fitting of transition dipole
# moments and oscillator strengths

NMaxFunc 10000 # maximum number of function evaluations in simplex
# algorithm

MWADRelTol 1e-5 # Relative Tolerance of the Mean Weighted Absolute
# Difference (MWAD) function which specifies the
# convergence criterion

E0Step 500.00 # initial step for the transition energies
# in the simplex fitting

TMStep 0.5 # initial step for the transition dipole moments
# in the simplex fitting

E0SDStep 500.0 # initial step for the inhomogeneous linewidth (Sigma)
# in the simplex fitting

end

# ! Parameters specified in the $el_states block
# are used as initial guess in the fit

#-----
# Transition      Gamma   Sigma  Transition Dipole Moment (atomic unit)
# Energy (cm**(-1)) (cm**(-1)) (cm**(-1))      Mx      My      Mz
#-----

$el_states
7
  1 11270      0.0   1000.00   1.0000   0.0000   0.0000
  2 15100      0.0   1000.00   1.0000   0.0000   0.0000
  3 20230      0.0   1000.00   1.0000   0.0000   0.0000
  4 27500      0.0   1000.00   1.0000   0.0000   0.0000
  5 31550      0.0   1000.00   1.0000   0.0000   0.0000
  6 37070      0.0   1000.00   1.0000   0.0000   0.0000
  7 39800      0.0   1000.00   1.0000   0.0000   0.0000

# the integer values specified in $el_states_c block indicate parameters
# in the $el_states block to be varied
$el_states_c
7
  1  1      0      1      1      0      0
  2  2      0      2      2      0      0
  3  3      0      3      3      0      0
  4  4      0      4      4      0      0
  5  5      0      5      5      0      0
  6  6      0      6      6      0      0
  7  7      0      7      7      0      0

```

The functionality of the constraint block `$el_states_c` should be understood as follows: 1) 0 flag indicates

that the corresponding parameter in the `$el.state` block will not be varied in the fitting; 2) if the number corresponding to a certain parameter coincides with the number of the corresponding electronic state this parameter will be varied independently. Thus, the block `$el.states.c` in the input indicates that all transition energies, inhomogeneous linewidths and x-components of the transition electric dipole moment will be varied independently, while homogeneous linewidths, y- and z-components of the transition dipole moment will be fixed to their initial values.

The following considerations are important:

- Since in conventional absorption spectroscopy one deals with the orientationally averaged absorption cross-section, the signal intensity is proportional to the square of the transition electric dipole moment  $|\mathbf{M}|^2$ . Thus, the intensities do not depend on the values of the individual components of  $\mathbf{M}$  as long as  $|\mathbf{M}|^2 = \text{const.}$  Therefore, we have allowed to vary only  $M_x$  components. Otherwise there can be problems in convergence of the fitting algorithm.
- The sum of the weights of experimental points which enter the mean absolute difference function employed in the the minimization is always kept equal to the number of experimental points. In the case of equidistant experimental photon energies all weights are assumed to be equal. However, in experimental electronic spectra the density of spectral points can increase significantly upon going from high- to low-energy spectral regions, which is due to the fact that experimental absorption spectra are initially acquired on the wavelength scale. In such a case the quality of the fit can be noticeably biased towards low-energy spectral region. Therefore, it is advisable to adjust relative weights of experimental points according to the their density which is controlled by the keyword `WeightsAdjust` in the `%fit` block. Although this parameter is not crucial for the present example, in general, it will provide a more balanced fit.
- The parameters `E0Step`, `TMStep`, `E0SDStep` in the `%fit` block specify the initial dimension of the simplex in the space of  $E_T, \mathbf{M}, \sigma$  and should roughly correspond to the expected uncertainty of initial guess on these parameters in the `$el.states` block relative to their actual values. The quality of the fit can noticeably deteriorate if the parameters specifying initial steps are too low or too high.

The fit run of `orca_asa` on file `example007.inp` will converge upon approximately 3600 function evaluations (for `MWADRelTol=1e-5`). The results of the fit will be stored in file `example007.001.inp` which has the same structure as the input file `example007.inp`. Thus, if the fit is not satisfactory and/or it is not fully converged it can be refined in a subsequent `orca_asa` run upon which file `example007.002.inp` will be created, and so on. Some model parameters in intermediate files can be additionally modified and/or some constraints can be lifted or imposed if so desired. The output file `example007.001.inp` will contain fitted model parameters stored in the `$el.states` block:

```

$el_states
7
 1 11368.24    0.00  732.50    1.6290  0.0000  0.0000
 2 15262.33    0.00  495.17   -0.2815  0.0000  0.0000
 3 19500.08    0.00  1023.39    0.2300  0.0000  0.0000
 4 26969.01    0.00  1832.30    1.4089  0.0000  0.0000
 5 31580.41    0.00  1440.87    1.8610  0.0000  0.0000
 6 35769.07    0.00  1804.02    1.5525  0.0000  0.0000
 7 39975.11    0.00  1909.38    2.4745  0.0000  0.0000

```

The overall quality of the fit is determined by the parameter MWAD which upon convergence reaches the value of  $\approx 0.009$  (MWAD stands for Mean Weighted Absolute Difference).

After the `orca_asa` run files `absexp.fit.dat` and `absexp.fit.as.dat` will be created. Both files contain the experimental and fitted spectra which are shown in Figure 9.44. In addition, the file `absexp.fit.as.dat` will contain individual contributions to the absorption spectrum corresponding to different excited states.

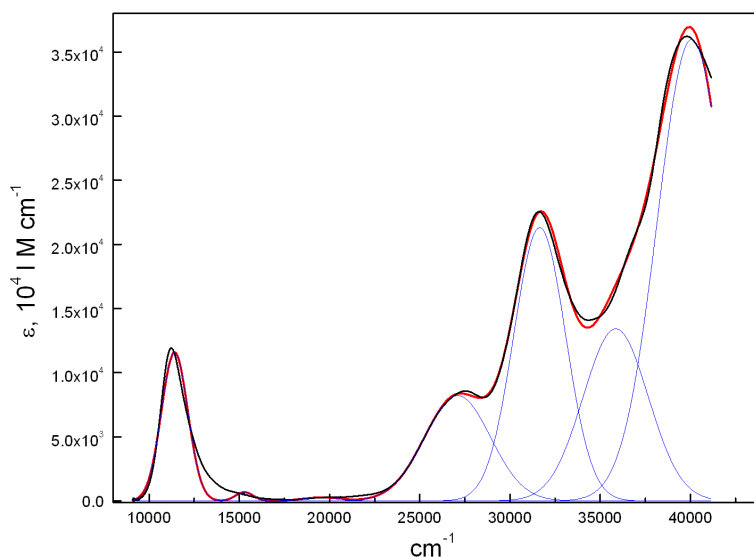

Figure 9.44: Comparison of the experimental (black curve) and fitted (red) absorption spectra corresponding to the fit run of `orca_asa` on the file `example007.inp`. Blue curves represent individual contributions to the absorption spectrum from each state.

Since there is a noticeable discrepancy between the fitted and experimental spectra around  $13000 \text{ cm}^{-1}$  (Figure 9.44) it is worthwhile to refine the fit after adding parameters for a new state in the file `example007.001.inp`:

```

$el_states
8
  1 11368.24  0.00 732.50  1.6290  0.0000  0.0000
... ..
  8 13280.00  0.00 1000.00  1.0000  0.0000  0.0000

$el_states_c
8
  1  1  0  1  1  0  0
... ..
  8  8  0  8  8  0  0

```

Actually, the character of the discrepancy in the present case is very similar to that in Figure 9.41 (section 9.32.2.4) where a vibronically broadened absorption spectrum was fitted with a Gaussian lineshape. Thus, the poor fit in the region around  $1300 \text{ cm}^{-1}$  is most likely due to the essentially asymmetric character of the vibronic broadening rather than to the presence of another electronic band.



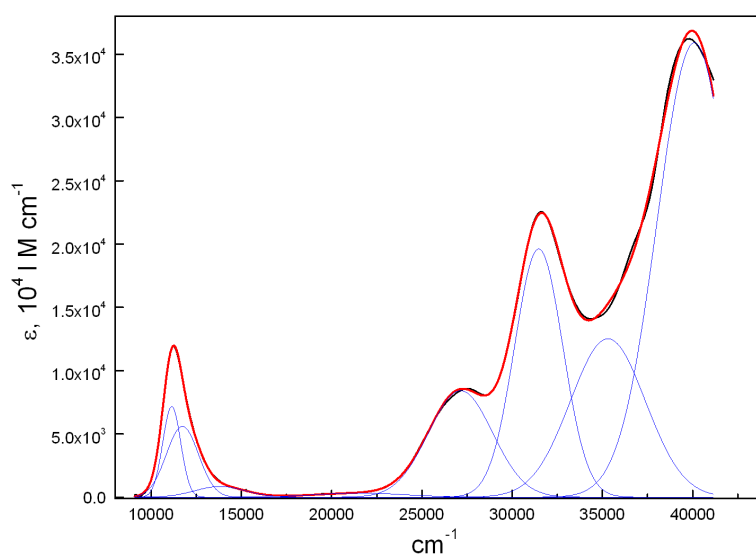

Figure 9.45: Comparison of the experimental (black) and fitted (red) absorption spectra corresponding to the fit run of `orca_asa` on the file `example007.001.inp`. Blue curves represent individual contributions to the absorption spectrum from each state.

As shown in Figure 9.45 the refined fit leads to much better agreement between the experimental and fitted absorption spectra (MWAD=0.0045).

Due to some peculiarities of the simplex algorithm for function minimization, you can still refine the fit by rerunning `orca_asa` on the file `example007.002.inp`! This leads to an even lower value of the parameter MWAD= 0.0038, and therefore to better agreement of experimental and fitted spectra (even though the previous run has been claimed to be converged).

It is also possible to perform a fit using the same value of inhomogeneous linewidth for all electronic states. For this purpose one needs to choose as a guess the same linewidth parameters in the `$el_states` block:

```
$el_states
8
 1 11118.58  0.00 1000.0  1.0687  0.0000  0.0000
 2 13673.38  0.00 1000.0 -0.5530  0.0000  0.0000
 3 21267.40  0.00 1000.0  0.3675  0.0000  0.0000
 4 27024.71  0.00 1000.0  1.4041  0.0000  0.0000
 5 31414.74  0.00 1000.0  1.7279  0.0000  0.0000
 6 35180.77  0.00 1000.0  1.6246  0.0000  0.0000
 7 39985.52  0.00 1000.0  2.5708  0.0000  0.0000
 8 11665.01  0.00 1000.0  1.2332  0.0000  0.0000
```

In addition the constraint block should be modified as follows:

```
$el_states_c
8
 1  1  0  1  1  0  0
 2  2  0  1  2  0  0
 3  3  0  1  3  0  0
```

4	4	0	1	4	0	0
5	5	0	1	5	0	0
6	6	0	1	6	0	0
7	7	0	1	7	0	0
8	8	0	1	8	0	0

The constraint parameters for the inhomogeneous broadening were chosen to be 1, which means that formally  $\sigma_1$  corresponding to the first state is varied independently while the linewidths  $\{\sigma_i\}$  for other bands are varied in such a way that the ratios  $\sigma_i/\sigma_1$  are kept fixed to their initial values, whereby the same linewidth parameter will be used for all states.

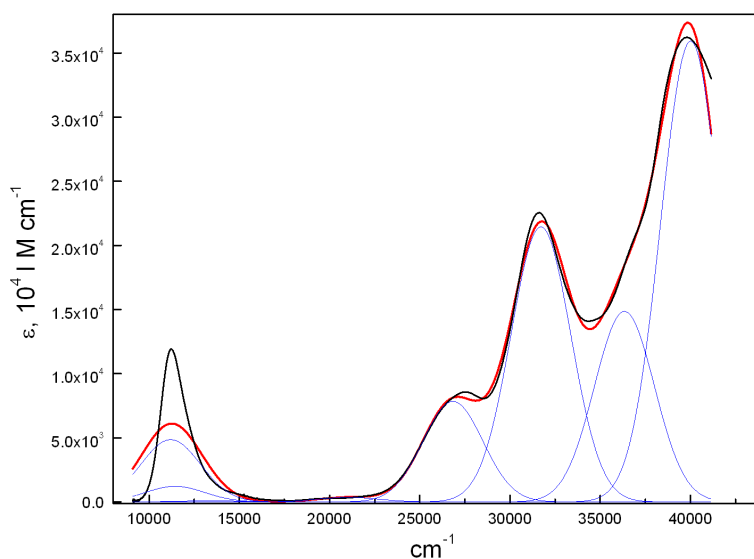

Figure 9.46: Comparison of the experimental (black) and fitted (red) absorption spectra corresponding to the fit run of `orca_asa` on the file `example007.002.inp` in which equal broadening was assumed for all electronic bands. Blue curves represent individual contributions to the absorption spectrum from each state.

One can see (Figure 9.46) that the assumption of equal linewidths for all electronic bands leads to a rather pronounced deterioration of the quality of the fit in the low-energy spectral range (MWAD=0.017). Apparently, this discrepancy can be fixed assuming more electronic states at higher energies.

#### NOTE

- The homogeneous linewidth parameters can also be included in the fit in a similar way. However, one can see that in most cases they appear to be much smaller than corresponding Gaussian linewidth parameters.
- Gauss-fit of absorption spectra is conventionally performed assuming the same linewidth parameters for all bands. However, since a large portion of Gaussian broadening is mainly due to the unresolved vibronic structure in the spectra which can significantly vary depending on the nature of transition, the assumption of unequal Gaussian bandwidths seems to be a physical one.

### 9.32.3.2 Example: Fit of Absorption and Resonance Raman Spectra for $1^{-1}A_g \rightarrow 1^{-1}B_u$ Transition in *trans*-1,3,5-Hexatriene

Below we provide an example of the fit of the lineshape parameters and  $\{\Delta_m\}$  corresponding to the strongly dipole-allowed  $1^{-1}A_g \rightarrow 1^{-1}B_u$  transition in hexatriene. It is known that the most intense bands in rR spectra correspond to the most vibronically active in absorption spectrum. For the IMDHO model this correlation is determined by the values of  $\{\Delta_m\}$ . Thus, the larger  $\Delta$ , the larger is the rR intensity of a given mode and the more pronounced is the progression in the absorption spectrum corresponding to this mode. In principle, if all vibrational transitions in absorption are well resolved it is possible to determine  $\{\Delta_m\}$  by a fit of the absorption spectrum alone. In practice this task is ambiguous due to the limited resolution of the experimental absorption spectra. The observation of a rR spectrum enables the identification of the vibrational modes that are responsible for the progression in the absorption spectrum, as well as a quantitative analysis in terms of  $\{\Delta_m\}$ . The file `example006.inp` provides a brute-force example on how to approach the fit employing the minimal possible experimental information: 1) An absorption spectrum; 2) relative rR intensities of fundamental bands for a given excitation energy. The rR spectrum upon the excitation in resonance with the 0-0 vibronic band at  $39809 \text{ cm}^{-1}$  is shown in Figure 9.35.

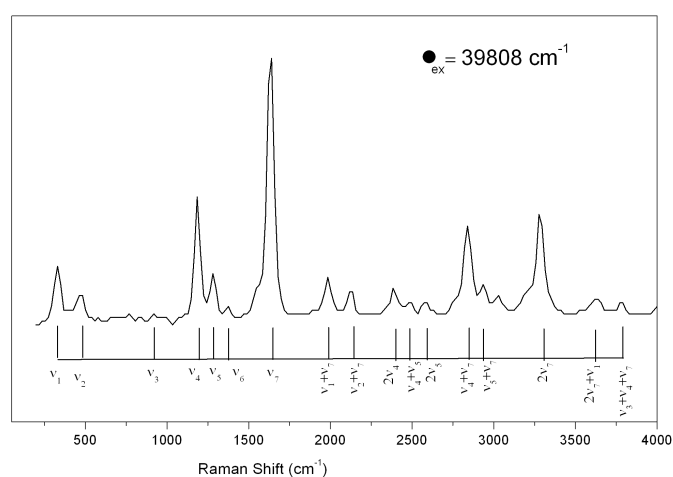

Figure 9.47: Experimental Resonance Raman spectrum corresponding to  $1^{-1}A_g \rightarrow 1^{-1}B_u$  transition in *trans*-1,3,5-hexatriene.

The experimental rR spectrum has enabled the identification of seven vibrational modes that give rise to the most intense resonance Raman bands. Therefore, they are expected to have the largest excited-state displacements and the most pronounced effect on the vibrational structure of the absorption spectrum. Their vibrational frequencies have been entered as input for the fit as shown below:

```
#
# example008.inp
#
# Input for fit of absorption and resonance Raman spectra
# corresponding to the strongly allowed 1-1Ag 1-1Bu transition
# in 1,3,5 trans-hexatriene.
```

```

#
# Parameters to be varied:
# 1) adiabatic minima transition energy
# 2) homogeneous linewidth (Gamma)
# 3) dimensionless normal coordinate displacements of the
#    excited-state origin
#

%sim
    Model IMDHO
end

%fit

Fit true      # boolean parameter to switch on the fit

# boolean parameter to include experimental absorption
# spectrum in the fit:
AbsFit true

# boolean parameter to include experimental rR spectra
# specified in $rrs_exp block in the fit:
RRSFit true

AbsExpName "hex-abs.dat" # name of the file with experimental absorption
                    # spectrum

# the following value of keyword ExpAbsScaleMode
# indicates that only the shape of absorption band
# but not its total intensity will be accounted in the fit:
ExpAbsScaleMode Rel

# the weight of absorption relative to the total weight of
# rR intensities in the difference function to be minimized:
CWAR 5.0

NMaxFunc 1000 # maximum number of function evaluations in simplex
              # algorithm

MWADRelTol 1e-4 # Relative Tolerance of the Mean Weighted Absolute
                # Difference (MWAD) function which specifies the
                # convergence criterion

SDNCStep 1.0

end

# The values specified in $el_states block serve as initial guess in the fit
$el_states
1
1 40000.0    200.00    0.0    1.0    0.0    0.0

# the integer values specified in $el_states_c block indicate parameters
# in $el_states block to be varied
$el_states_c

```

```
1
  1  1      1  0  0  0  0

# 7 totally symmetric vibrations which give rise to the most
# intense bands in the rR spectra are included into analysis.
# Experimental values of vibration frequencies are given:
$vib_freq_gs
7
  1    354.0
  2    444.0
  3    934.0
  4   1192.0
  5   1290.0
  6   1403.0
  7   1635.0

# Initial guess for the values of dimensionless normal
# coordinate displacements of the excited-state origin
$sdnc
7 1
      1
  1    0.0
  2    0.0
  3    0.0
  4    0.0
  5    0.0
  6    0.0
  7    0.0

# the integer values specified in $sdnc_c block indicate parameters
# in $sdnc block to be varied
$sdnc_c
7 1
      1
  1    1
  2    2
  3    3
  4    4
  5    5
  6    6
  7    7

# specification of vibrational transitions and their intensities
# in experimental rR spectra:
$rrs_exp
1      # number of rR spectra
1 1    # start of the block specifying the 1st rR spectrum
  Ex 39809.0 # excitation energy for the first rR spectrum
  NTr 7     # number of vibrational transitions for which intensities are
            # provided
1
  int 10.0 1.0
  modes 1
  quanta 1;
2
```

```

    int  5.0  1.0
    modes  2
    quanta 1;
3
    int  1.5  1.0
    modes  3
    quanta 1;
4
    int  21.0 1.0
    modes  4
    quanta 1;
5
    int  7.5  1.0
    modes  5
    quanta 1;
6
    int  2.0  1.0
    modes  6
    quanta 1;
7
    int  46.0 1.0
    modes  7
    quanta 1;

```

The input of rR intensities for an arbitrary number of excitation energies follows the keyword **\$rrs\_exp** block:

```

$rrs_exp
1      # number of rR spectra
1 1

```

The first “1” in the last line denotes the number of the rR spectrum for which specification starts below. If the second number is the same as the number of the spectrum, then it means that only relative intensities for the first rR spectrum are meaningful in the fit. If several spectra are given in the input then the second number may have a different value, e.g.:

```

$rrs_exp
3      # number of rR spectra
1 2
...

```

This input is to be interpreted as indicating that 3 rR spectra are provided and the relative intensities for the first spectrum are given on the same scale as the second one that will be accounted for in the fit. The value of the excitation energies and the number of vibrational transitions specified are indispensable within the blocks specifying intensities for each rR spectrum.

Following the number of vibrational transitions given by the keyword **NTr** one has to specify each vibrational transition and its intensity. Thus, in the present case there are seven subblocks with the following structure:

```

k      int      I W
      modes m1,m2,...mn
      quanta q1,q2,...qn;

```

This means that the  $k$ -th transition has intensity  $I$  and weight  $W$  in the mean absolute difference function that is used for the minimization ( $W$  is an optional parameter). The following 2 lines specify the vibrational transitions by providing excitation numbers  $q_i$  for modes  $m_i$  so that the corresponding Raman shift is equal to  $\nu = \sum_{q_i \nu_i}$ , where  $\nu_i$  is vibrational frequency of the mode  $m_i$ .

The parameters that are to be varied are specified within the constraint blocks `$el_states_c` and `$sdnc_c`. Both blocks have the same structure and number of parameters as `$el_states` and `$sdnc`, respectively. A parameter from the `$el_states` block is supposed to be independently varied if its counterpart from the `$el_states_c` block is equal to the number of the electronic state. Likewise, a parameter from the `$sdnc` block is supposed to be independently varied if its counterpart from the `$sdnc_c` block is equal to the number of the normal mode. Model parameters that are set to 0 in the corresponding constraint blocks are not varied in the fit. The values of the following parameters may be important for the quality of the fit:

- **CWAR** in the `%fit` block specifies the weight of absorption relative to the weight of rR intensities in the difference function to be minimized. If this parameter was not specified the fit would be almost insensitive to the rR intensities in the input, since typically the number of experimental absorption points is much larger than the number of rR transitions in the input. In most cases the value of **CWAR** in the range 1.0–5.0 is a good choice since the error in the measured experimental intensity is expected to be much smaller for absorption than for resonance Raman.
- **SDNCStep** in the `%fit` block specifies the initial dimension of the simplex in the space of  $\{\Delta_m\}$  and should roughly correspond to the expected uncertainty of initial guess on  $\{\Delta_m\}$  in the `$sdnc` block compared to their actual values. You can notice in the present example that if this parameter is too large ( $>2.0$ ) or too small ( $<0.4$ ) the quality of the fit may significantly deteriorate
- Although the default initial dimensions of the simplex have reasonable values for different types of parameters it may turn out to be helpful in some cases to modify the default values:

```

FREQGStep 10.0 # ground-state vibrational frequencies
FREQStep 10.0 # excited-state vibrational frequencies
E0Step 300.0 # transition energies
SSStep 20.0 # Stokes shift
TMStep 0.5 # electronic transition dipole moment
GammaStep 50.0 # homogeneous linewidth
E0SDStep 50.0 # inhomogeneous linewidth
SDNCStep 1.0 # origin shift along dimensionless normal coordinate

```

The fit run of `orca_asa` on the file `example008.inp` will converge upon approximately 700 function evaluations (for `MWADRelTol=1e-4`). The results of the fit will be stored in file `example008.001.inp` which has the same structure as the input file `example008.inp`. Thus, if the fit is not satisfactory and/or it is not fully converged it can be refined in subsequent `orca_asa` run upon which file `example008.002.inp` will be created, and so on. Some model parameters in intermediate files can be additionally modified and/or some constraints can be lifted if so desired. The output file `example008.001.inp` will contain fitted displacement parameters  $\{\Delta_m\}$  stored in the `$sdnc` block:

```

$sdnc
7 1
      1
1      0.675000
2     -0.194484
3     -0.217527
4      0.811573
5      0.529420
6     -0.149991
7      1.314915

```

In the present example, these parameters are actually in very close agreement with those published for the hexatriene molecule!

The overall quality of the fit is determined by the parameter MWAD which upon convergence reaches the value of  $\approx 0.027$ . The fitted rR intensities are presented in the commented lines next to the experimental rR intensities in file `example008.001.inp`:

```

$rrs_exp
1
1 1 3.495285e+001
Ex 39809.00
NT 7
1
  Int 10.0 1.0 # simulated intensity: 1.000982e+001
  modes 1
  quanta 1;
2
  Int 5.0 1.0 # simulated intensity: 8.976285e-001
  modes 2
  quanta 1;
3
  Int 1.5 1.0 # simulated intensity: 1.255880e+000
  modes 3
  quanta 1;
4
  Int 21.0 1.0 # simulated intensity: 1.761809e+001
  modes 4
  quanta 1;
5
  Int 7.5 1.0 # simulated intensity: 7.499749e+000
  modes 5
  quanta 1;
6
  Int 2.0 1.0 # simulated intensity: 6.014466e-001
  modes 6
  quanta 1;
7
  Int 46.0 1.0 # simulated intensity: 4.600071e+001
  modes 7
  quanta 1;

```

The file `hex-abs.fit.dat` will contain the experimental and fitted absorption spectra in ASCII format which can be plotted in order to visualize the quality of absorption fit (Figure 9.48).



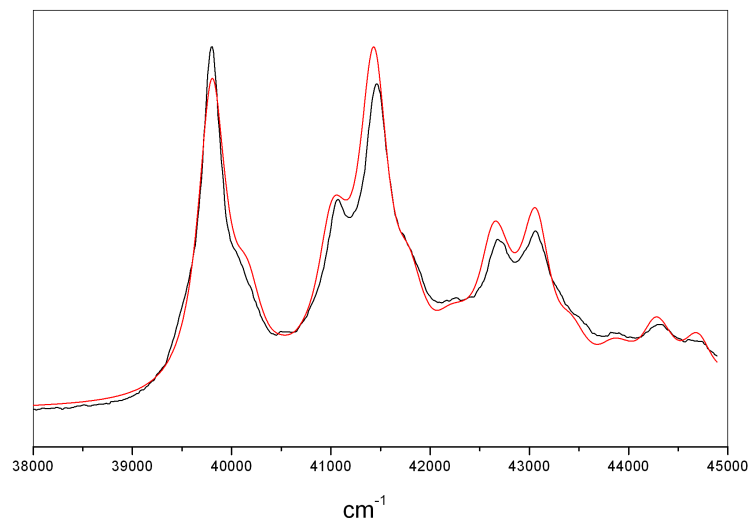

Figure 9.48: Experimental (black) and fitted (red) absorption spectrum corresponding to  $1-^1A_g \rightarrow 1-^1B_u$  transition in 1,3,5 *trans*-hexatriene.

#### NOTE

- The more experimental rR intensities are included in the analysis the more reliable is the fit. In principle it is possible to obtain fully consistent results even if only a limited number of vibrational transitions is provided. However, in such a case it is desirable to include into analysis at least a single Raman transition involving the mode for which  $\Delta$  is to be determined.
- The quality of the fit can be improved if the IMDHOFA model is invoked and excited-state vibrational frequencies are allowed to vary.
- Due to the initial guess and dimension of the simplex, as well as some peculiarities of the simplex algorithm for function minimization, you can still refine the fit by rerunning `orca_asa` on file `example008.001.inp` that may lead to an even lower value of the parameter `MWAD = 0.021`, and therefore to better agreement of experimental and fitted spectra (even though the previous run has been claimed to be converged).
- In this respect it appears to be wise to perform the fit in 3 steps:
  1. Fit the preresonance region below the 0-0 vibronic band with a single Lorentzian band, from which the adiabatic transition energy  $E_0$ , and homogeneous linewidth  $\Gamma$  are obtained. The range for fit of the absorption spectrum can be specified by the `AbsRange` keyword in the `%fit` block.
  2. Fix  $E_0$  and  $\Gamma$ , and optimize  $\{\Delta_m\}$  fitting the entire spectral range and rR intensities.
  3. Lift constraints on  $E_0$  and  $\Gamma$ , and reoptimize simultaneously all parameters.

### 9.32.3.3 Example: Single-Mode Fit of Absorption and Fluorescence Spectra for $1^1A_g \rightarrow 1^1B_{2u}$ Transition in Tetracene

In this section we provide an example and discuss the most important aspects of joint fit of fluorescence and absorption spectra. Figure 9.49 displays the experimental emission and absorption spectra corresponding to  $1^1A_g \rightarrow 1^1B_{2u}$  transition in tetracene.

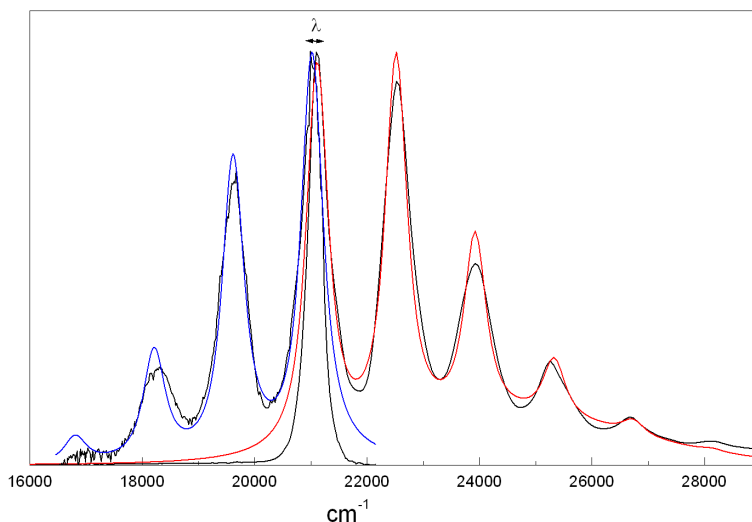

Figure 9.49: Deconvoluted absorption (red) and fluorescence (blue) spectra of tetracene in cyclohexane upon the assumption of a single vibronically active mode. The black solid lines represent experimental spectra.

Both spectra show pronounced effective vibrational progressions that are dominated by 3 and 5 peaks, respectively. As can be shown on the basis of quantum chemical calculations this progression has essentially multimode character. However, the experimental spectra can be well fitted under the assumption of a single vibronically active mode. The input has the following structure:

```
#
# example009.inp
#
# Parameters to be varied:
# 1) adiabatic minima transition energy
# 2) homogeneous and inhomogeneous linewidths
# 3) normal mode frequency and corresponding dimensionless displacement of the
#    excited-state origin
#
%sim
  Model IMDHO
  EnInput E0 # we assume adiabatic minima separation energies
end

%fit
  Fit true      # global flag to turn on the fit
  AbsFit true   # flag to include absorption spectrum into the fit
```

```

FlFit true      # flag to include fluorescence spectrum into the fit

WeightsAdjust true

AbsRange 19000.0, 28000.0 # spectral range for absorption
                        # which will be included into the fit

FlRange 17800.0, 22300.0 # spectral range for absorption
                        # which will be considered in the fit

AbsName "absexp.dat" # name of the file containing experimental
                    # absorption spectrum in a simple two-column
                    # ASCII format
FlName  "fexp.dat"  # name of the file with experimental fluorescence spectrum

ExpAbsScaleMode Rel # flags indicating that only relative shapes of the
ExpFlScaleMode Rel # absorption and fluorescence bands will be fitted.

CWAFF 1.000 # important parameter to have a balanced relative quality of fit
        # of fluorescence and absorption

NMaxFunc 10000 # maximum number of function evaluations in simplex
              # algorithm

MWADRelTol= 0.0001 # Relative Tolerance of the Mean Weighted Absolute
                  # Difference (MWAD) function which specifies the
                  # convergence criterion

TMStep 0.5 # initial step for the transition dipole moments
          # in the simplex fitting

E0SDStep 500.0 # initial step for the inhomogeneous linewidth (Sigma)

FREQStep 100.00 # initial step for the vibrational frequencies

E0Step 1000.0 # initial step for the transition energies

SSStep 10.0 # initial step for the Stokes shift

GammaStep 100 # initial step for the homogeneous linewidth

SDNCStep 0.5 # initial step for the displacement parameter

end

$sel_states
2
1 21100.00 100.00 100.00 1.0000 0.0000 0.0000
2 24000.00 100.00 1000.00 1.0000 0.0000 0.0000

$sel_states_c
2
1 1 1 1 0 0 0
2 2 2 2 2 0 0

```

```

$abs_bool
2
  1  1
  2  1

$fl_bool
2
  1  1
  2  0

$ss
2
  1    100.000000
  2     0.000000

$ss_c
2
  1     1
  2     0

$vib_freq_gs
1
  1    1500.0

$vib_freq_gs_c
1
  1     1

$sdnc
1 2
      1     2
  1    2.0000000  0.0000000

$sdnc_c
1 2
      1     2
  1    1     0

```

The parameter **CWAF=1.0** in the **%fit** block specifies the weight of absorption relative to the weight of fluorescence in the difference function to be minimized. If this parameter was not specified the quality of the fit would be biased towards the spectrum with a larger number of experimental points. In some typical situations where the error in the measured experimental intensity is expected to be smaller for absorption than for emission it is desirable to choose the value of **CWAF** to be more than 1.0.

In order to account for a broad featureless background signal in the absorption spectrum above 24000  $\text{cm}^{-1}$ , the second band was included into the analysis and approximated with a Voigt lineshape which means also that the corresponding frequency in the **\$vib\_freq\_gs** block and displacement parameter in the **\$sdnc** block are fixed to zero in the fit. Thus, the **\$el\_states** block contains an initial guess on the transition energies, transition electric dipole moments and linewidth parameters for 2 states:

```

$el_states
2
  1 21100.00  100.00  100.00  1.0000  0.0000  0.0000
  2 24000.00  100.00  1000.00  1.0000  0.0000  0.0000

```

The initial value of the adiabatic minima separation energy for the first state was approximated by the energy corresponding to the first vibronic peak in the absorption spectrum ( $21100\text{ cm}^{-1}$ ). The transition energies and linewidth parameters are varied independently as indicated in the `$el_states_c` block. Since we allow to fit only bandshapes, but not the overall intensities of the spectra, only relative absolute values of the transition electric dipole moments of two bands are important. Therefore it is reasonable to fix all components of the transition moment for the first state and vary only  $M_x$  component for the second one:

```

$el_states_c
2
  1  1  1  1  0  0  0
  2  2  2  2  2  0  0

```

Since we assume the absorption by both states and emission only from the first one, it is necessary to include Boolean arrays `$abs_bool` and `$fl_bool` which specify states which will be included in the treatment of the absorption and fluorescence spectra, respectively:

```

$abs_bool
2
  1 1 # 1 indicates that the corresponding state will be included in the calculation of
  2 1 # absorption

$fl_bool
2
  1 1
  2 0 # 0 indicates that the corresponding state will be excluded from the calculation
      # of emission spectrum

```

We need also to vary the value of vibrational frequency of the mode which determines separation of vibrational peaks in the spectra. This is done via the constraint block `$vib_freq_gs_c`:

```

$vib_freq_gs_c
1
  1 1

```

Note that it is meaningless to include into the treatment the Stokes shift for the second state which give rise to the background signal in the absorption since the corresponding emission is not present. Therefore  $\lambda$  for the second state is fixed to zero as indicated in the `$ss` block and its constraint counterpart `$ss_c`:

```

$ss
2
  1      100.000000 # initialization of the Stokes shift for the 1st electronic state
  2          0.000000

$ss_c
2
  1          1 # the Stokes shift for the 1st electronic state will be varied in the fit
  2          0 # the Stokes shift for the 2nd electronic state will be fixed in the fit

```

The fit run of `orca_asa` on file `example009.inp` will converge upon approximately 700 function evaluations (for `MWADRelTol=1e-4`). The file `example009.001.inp` will contain the fitted effective values of the vibrational frequency and dimensionless displacement:  $\omega = 1404 \text{ cm}^{-1}$ ,  $\Delta = 1.35$ . One can notice that the fit is rather poor in the low- and high-energy edges of the absorption and fluorescence spectra, respectively (Figure 9.49). The source of this discrepancy is the single-mode approximation which was employed here. The quality of the fit can be significantly improved assuming several modes with non-zero displacement parameters. Note that in such a case the proper guess on the number of active modes and corresponding dimensionless displacements can be deduced from quantum chemical calculations.

### 9.32.4 Quantum-Chemically Assisted Simulations and Fits of Optical Bandshapes and Resonance Raman Intensities

In this section we finally connect the spectra simulation algorithms to actual quantum chemical calculations and outline a detailed approach for the analysis of absorption, fluorescence and resonance Raman spectra within the IMDHO model. Our procedure becomes highly efficient and nearly automatic if analytical excited state derivatives with respect to nuclear displacements are available. However, this availability is not mandatory and hence, spectral predictions may as well be achieved by means of normal mode scan calculations for high-level electronic structure methods for which analytic gradients have not been implemented.

#### 9.32.4.1 Example: Quantum-Chemically Assisted Analysis and Fit of the Absorption and Resonance Raman Spectra for $1^{-1}A_g \rightarrow 1^{-1}B_u$ Transition in *trans*-1,3,5-Hexatriene

The following input file for an ORCA run invokes the calculation of the excited-state origin displacements along all normal modes by means of energy and excited state gradient calculations at the ground-state equilibrium geometry. The method is valid for the IMDHO model for which the excited-state energy gradient along a given normal mode and corresponding origin shift are related in a very simple way.

```

#
# example010.inp
#
# TDDFT BHandLYP Normal Mode Gradient Calculation
#
# The keyword NMGrad invokes the normal mode gradient calculation
#
! RKS BHandLYP TightSCF SV(P) NMGrad

```

```

%cis  NRoots 1
      triplets false
end

%rr
# the nuclear Hessian must have been calculated before - for example by a
# DFT calculation.
HessName= "hexatriene.hess"

states 1 # Perform energy-gradient calculations for the 1st
         # excited state.
Tdnc 0.005 # Threshold for dimensionless displacements to be
           # included in the input file for spectral simulations
           # generated at the end of the program run.
           # By default Tdnc= 0.005

ASAInput true # Generate the input file for spectra simulations
end

* xyz  0 1
C  -0.003374  0.678229  0.000000
H  -0.969173  1.203538  0.000000
C   1.190547  1.505313  0.000000
H   2.151896  0.972469  0.000000
C   1.189404  2.852603  0.000000
H   0.251463  3.423183  0.000000
H   2.122793  3.426578  0.000000
C   0.003374 -0.678229  0.000000
H   0.969172 -1.203538  0.000000
C  -1.190547 -1.505313  0.000000
H  -2.151897 -0.972469  0.000000
C  -1.189404 -2.852603  0.000000
H  -0.251463 -3.423183  0.000000
H  -2.122793 -3.426578  0.000000
*

```

In the ORCA run the TDDFT excited state gradient calculations are performed on top of a TDDFT calculation. Note, that the numbers of the excited-states which have to be included into analysis and input file for spectral simulations must be specified after the **States** keyword in the **%rr** block. They should also be consistent with the required number of roots in the **%tddft** block. The  $1^{-1}B_u$  excited state appears to be the first root in the TDDFT calculation. Therefore, **NRoots=1** in the **%tddft** block, and **States=1** in the **%rr** block. One should also provide the name of the file containing the nuclear Hessian matrix via the **HessName** keyword in the **%rr** block. Here we used the **.hess** file obtained in a frequency calculation at the BHLYP/SV(P) level of theory.

After the ORCA calculation you will find in your directory a file called **example010.asa.inp** that is appropriate to be used together with the **orca\_asa** program as defined in the preceding sections.

```

#
# example010.asa.inp
#
# ASA input
#

```

```
%sim
model IMDHO
method Heller
AbsRange 5000.0, 100000.0
NAbsPoints 0

FlRange 5000.0, 100000.0
NFlPoints 0

RRPRange 5000.0, 100000.0
NRRPPoints 0

RRSRange 0.0, 4000.0
NRRSPoints 4000

RRS_FWHM 10.0

AbsScaleMode Ext
FlScaleMode Rel
RamanOrder 0

EnInput E0

CAR 0.800

end

%fit
Fit false
AbsFit false
FlFit false
RRPFit fsfalse
RRSFit false
method Simplex
WeightsAdjust true

AbsRange 0.0, 10000000.0
FlRange 0.0, 10000000.0
RRPRange 0.0, 10000000.0
RRSRange 0.0, 10000000.0
AbsName ""
FlName ""

ExpFlScaleMode Rel
ExpAbsScaleMode Rel

CWAR -1.000
CWAF -1.000

NMaxFunc 100
MWADRelTol= 1.000000e-004

SFRRPSimStep= 1.000000e+002
SFRRSSimStep 1.000000e+002
FREQGStep 1.000000e+001
```



```

    FREQStep 1.000000e+001
    E0Step 3.000000e+002
    SSSStep 2.000000e+001
    TMStep 5.000000e-001
    GammaStep 5.000000e+001
    E0SDStep 5.000000e+001
    SDNCStep 4.000000e-001
end

$el_states
1
  1 42671.71  100.00  0.00  1.0725  3.3770  -0.0000

$vib_freq_gs
12
  1    359.709864
  2    456.925612
  3    974.521651
  4   1259.779018
  5   1356.134238
  6   1370.721341
  7   1476.878592
  8   1724.259894
  9   1804.572974
 10   3236.588264
 11   3244.034359
 12   3323.831066

$sdnc
12 1
    1
  1   -0.594359
  2    0.369227
  3   -0.132430
  4   -0.727616
  5    0.406841
  6   -0.105324
  7    0.177617
  8   -0.090105
  9   -1.412258
 10    0.048788
 11    0.021438
 12    0.008887

```

This input file can be used to construct theoretical absorption and rR spectra. **In order to compare experimental and theoretical rR spectra, it is necessary to use in both cases excitation energies that are approximately in resonance with the same vibrational transitions in the absorption spectrum.** Therefore, in the case of the absorption spectrum with resolved or partially resolved vibrational structure it is necessary to modify the transition energies in the `%el.states` such that they coincide with the experimentally observed 0-0 vibrational peaks. It is also desirable to roughly adjust homogeneous and, possibly, inhomogeneous linewidth parameters such that the experimental and calculated absorption spectra show similar slopes in the preresonance region (below the 0-0 transition). Then the assignment of experimental rR spectra can be done on the basis of comparison

with the theoretical rR spectra calculated for the corresponding experimental excitation energies. For the sake of consistency and simplicity it is better to use those excitation energies which fall into the preresonance region and/or are in resonance with the 0-0 transition. **In the case of diffuse absorption spectra (i.e. those not showing resolved vibrational structure) it is also necessary to adjust the theoretical transition energies and linewidth parameters such that experimental and calculated positions of absorption maxima roughly coincide, and corresponding slopes below the maxima have a similar behavior.** According to above mentioned considerations one needs to modify the `%el_states` block in the file `example010.asa.inp`:

```

$el_states
1
1 39808.0 150.00 0.00 1.0725 3.3770 -0.0000

```

The calculated absorption spectrum obtained by providing `AbsScaleMode= Rel`, `AbsRange= 39000, 49000` and `NAbsPoints= 2000` is shown in Figure 9.50. Upon comparison with the experimental spectrum one can notice that the BHLYP functional gives relatively small discrepancies with somewhat lower intensity in the low-frequency edge and larger intensity on the high-energy side of the spectrum. Besides, there is a noticeable mismatch in the separation between individual vibronic peaks which is due to overestimation of vibrational frequencies by the BHLYP functional (typically by  $\approx 10\%$ ).

You can arbitrarily vary various normal coordinate displacements in `%sdnc` block within 10–30% of their values in order to observe modifications of the calculated spectrum. This will tell you how these parameters influence the spectrum and probably it will be possible to obtain better initial guesses for the fit. In the present example you will find that reduction of the absolute value of the displacement parameter corresponding to the ninth mode by  $\approx 10\%$ , and reduction of vibrational frequencies by  $\approx 10\%$  can noticeably improve the spectral envelope. Such a quick analysis suggests that experimentally observed peaks in the absorption spectrum represent different vibrational transitions corresponding to a single electronically excited state rather than to different electronic excitations. This conclusion will be confirmed upon establishing the fact that the absorption and rR spectra can be successfully fitted based on the assumption of a single electronic transition.

In order to calculate the rR spectrum for experimental excitation energies you need to specify its value through `RRSE` keyword in `%sim` block as well as possibly to modify the parameters related to the spectral range and linewidth of rR bands which are suitable for comparison with the experimental rR spectrum:

```

# excitation energies (cm**-1) for which rR spectra will be calculated:
RRSE 39808

# full width half maximum of Raman bands in rR spectra (cm**-1):
RRS_FWHM 20

RSRRange 0, 4000 # spectral range for simulation of rR spectra (cm**-1)
NRRSPoints 4000 # number of points to simulate rR spectra (cm**-1)

# resonance Raman intensities will be calculated
# for all vibrational states with excitation number
# up to RamanOrder:
RamanOrder 3

```

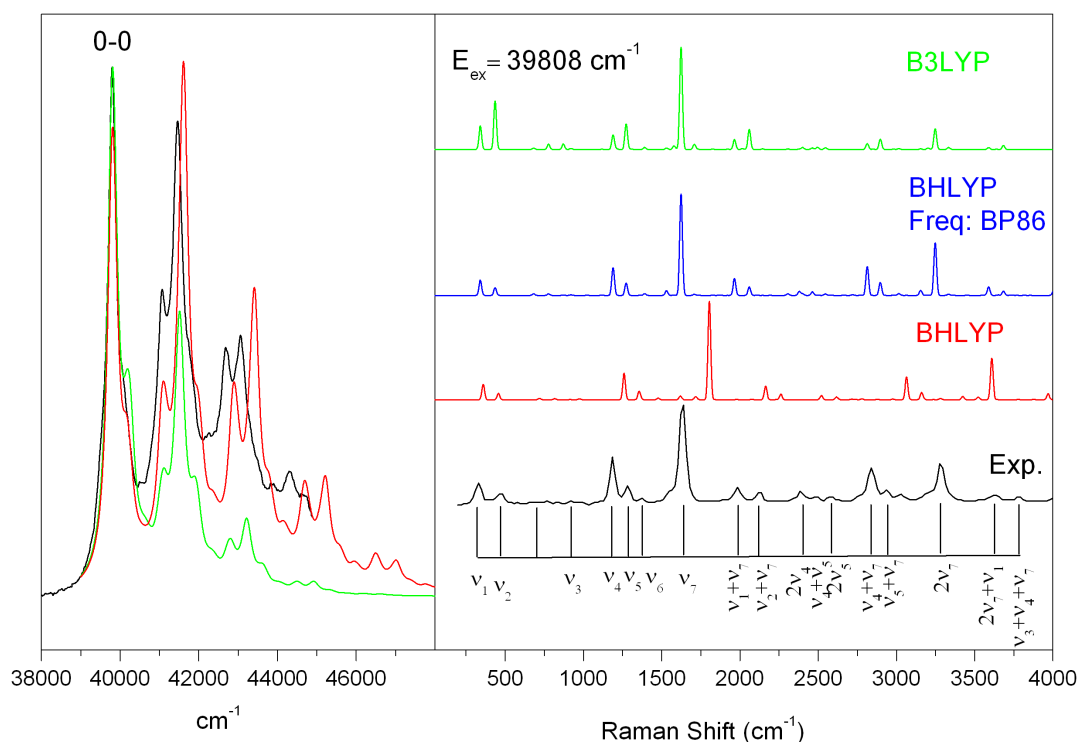

Figure 9.50: Experimental and calculated at the BHLYP/SV(P) and B3LYP/SV(P) levels of theory absorption (left panel) and rR spectra (right panel) corresponding to  $1^{-1}A_g \rightarrow 1^{-1}B_u$  transition in *trans*-1,3,5-hexatriene.

The calculated rR spectrum is shown in Figure 9.50. In the input we have invoked the calculation of rR intensities for the transitions with up to 3 vibrational quanta in the final vibrational state (`RamanOrder` = 3). Make sure that the rR intensity pattern in the given spectral range does not change noticeably upon further increase of this parameter. Typically, the larger are the normal coordinate displacements the greater order of Raman scattering is required in the calculation to account for all the most intense transitions in the rR spectrum. The inclusion of vibrational transitions beyond the fundamentals is a particular feature of the `orca_asa` program.

Comparison of the calculated and experimental rR spectra (Figure 9.50) mainly shows discrepancies in the values of the Raman shifts that are mainly related to the low accuracy of the vibrational frequencies obtained at the BHLYP level (typically overestimated by  $\approx 10\%$ ). However, the intensity patterns of the calculated and experimental rR spectra show very nice agreement with experiment that is already sufficient to assign the experimental peaks to individual vibrational transitions. This can be done upon examination of file `example010.asa.o3.rrs.39808.stk` which provides intensity, Raman shift, and specification for each vibrational transition. It is actually one of the most consistent procedures that enables one to identify different fundamental, overtone and combination bands in the experimentally observed rR spectrum. Such an assignment is a necessary prerequisite for the fit. The current example is relatively straightforward since the spectral region  $1\text{--}1700\text{ cm}^{-1}$  is actually dominated by fundamental bands while the most intense overtone and combination transitions occur at higher frequencies. However, in many cases even the low-frequency spectral range is characterized by significant contributions from overtone and combination bands that sometimes are even more intense than fundamental transitions! Thus, quantum chemical calculations can greatly facilitate

the assignment of experimental rR bands.

After having performed the assignment it is advisable to discard those modes from the analysis that are not involved in any of the experimentally observed fundamental, overtone, or combination rR bands with noticeable intensities. In the present example these are the modes 6, 8, 10–12 from the input file given above. For these modes it is implied that the fitted displacement parameters are zero. You will find that the calculated displacement values are rather small indeed. Also it is advisable to change the ground-state vibrational frequencies in the `$vib_freq_gs` block to their experimental values.

Below is the modified input file for the fit run:

```
#
# example010-01.asa.inp
#
# ASA input
#
%sim
    model IMDHO
    method Heller
end

%fit

    Fit true
    AbsFit true
    RRSFit true
    AbsExpName "hex-abs.dat"
    ExpAbsScaleMode Rel
    CWAR 5.0

    NMaxFunc 1000

    SDNCStep 0.5

end

$el_states
1
1 39808.0 150.00 0.00 -0.8533 -3.3690 -0.0000

$el_states_c
1
1 1 1 0 0 0 0

$vib_freq_gs
7
1 354.0
2 444.0
3 934.0
4 1192.0
5 1290.0
6 1403.0
7 1635.0
```

```
$sdnc
```

```
7 1
```

```
          1
1      -0.594359
2       0.369227
3      -0.132430
4      -0.727616
5       0.406841
6       0.177617
7      -1.412258
```

```
$sdnc_c
```

```
7 1
```

```
          1
1         1
2         2
3         3
4         4
5         5
6         6
7         7
```

```
$rrs_exp
```

```
1
```

```
1 1
```

```
Ex 39809.0
```

```
NTr 11
```

```
1
```

```
int 10.0 1.0
modes 1
quanta 1;
```

```
2
```

```
int 5.0 1.0
modes 2
quanta 1;
```

```
3
```

```
int 1.5 1.0
modes 3
quanta 1;
```

```
4
```

```
int 21.0 1.0
modes 4
quanta 1;
```

```
5
```

```
int 7.5 1.0
modes 5
quanta 1;
```

```
6
```

```
int 2.0 1.0
modes 6
quanta 1;
```

```
7
```

```
int 46.0 1.0
modes 7
```

```

    quanta 1;

8
  int 6.8 1.0
  modes 1, 7
  quanta 1, 1;

9
  int 4.0 1.0
  modes 2, 7
  quanta 1, 1;

10
  int 2.0 1.0
  modes 3, 7
  quanta 1, 1;

11
  int 17.0 1.0
  modes 7
  quanta 2;

```

In addition to the experimental intensities of fundamental bands the input file also contains the information about some overtone and combination transitions. Note that it is not really necessary to include all of them into the fit, in particular if some of the rR bands are strongly overlapping with each other.

Fitted normal coordinate displacements of the excited-state origin show nice agreement with the published values:

```

$sdnc
7 1
      1
1    -0.638244
2     0.455355
3    -0.229126
4    -0.854357
5     0.501219
6     0.197679
7    -1.292997

```

#### NOTE

- It is not really important to employ the BHLYP/SV(P) method in the frequency calculations in order to obtain the `.hess` file (this was merely done to be consistent with the TDDFT/BHLYP/SV(P) method for the excited-state model parameters calculation). The frequency calculations can for example be carried out at the BP86/TZVP or RI-SCS-MP2/TZVP level of theory. This will provide displacements pattern very similar to that of the BHLYP/SV(P) method, but much more accurate vibrational frequencies which will further facilitate the assignment of rR spectra (Figure 9.50). However, such a procedure can be inconsistent if the two methods give noticeably different normal mode compositions and/or vibrational frequencies. From our experience it can lead to significant overestimation of the excited-state displacements for some low-frequency modes.

- It is known that predicted dimensionless normal coordinate displacements critically depend on the fraction of the “exact” Hartree-Fock exchange (EEX) included in hybrid functionals. In general no universal amount of EEX exists that provides a uniformly good description for all systems and states. Typically, for a given molecule either the B3LYP/TZVP (50% of EEX) or B3LYP/TZVP (20% of EEX) methods yields simulated spectra that compare very well with those from experiment if vibrational frequencies are appropriately scaled.

#### 9.32.4.2 Important Notes about Proper Comparison of Experimental and Quantum Chemically Calculated Resonance Raman Spectra

In order to compare experimental and theoretical rR spectra, **it is necessary to use in both cases excitation energies that are approximately in resonance with the same vibrational transitions in the absorption spectrum.** Therefore, in the case of diffuse absorption spectra (i.e. those not showing resolved vibrational structure) one needs to adjust the transition energies and linewidth parameters in the `%el.states` block such that the envelopes of the experimental and theoretical spectra roughly coincide, and then to employ experimental values of excitation energies to construct theoretical rR spectra. Typically in the case of diffuse absorption spectra rR profiles are rather smooth. Therefore, even though excitation energies are not in resonance with the same vibrational transition in the absorption spectrum, the rR spectra are not expected to vary significantly in the case of such mismatch.

In the case of the absorption spectrum with resolved or partially resolved vibrational structure it is necessary to modify the transition energies in the `%el.states` block such that the calculated and experimentally observed 0-0 vibrational peaks coincide, and modify linewidth parameters so that the low-energy slopes in the calculated and experimental spectra have a similar behavior.

Consider a single-mode model system for which “experimental” and calculated absorption spectra are shown in Figure 9.51.

Comparison of the calculated and experimental spectra shows that some adjustment of the linewidth parameters is necessary before construction of theoretical rR spectra. One can directly compare calculated and experimental rR spectra upon the excitation at  $16200\text{ cm}^{-1}$  which is in resonance with the 0-0 vibronic band. However, it is not consistent to use experimental values of the excitation energy in the calculation of rR spectrum which is in resonance with one of the other vibronic bands since the separation between vibrational peaks in the experimental and calculated spectra is different whereby positions of the peaks in both spectra do not coincide. Instead **one should use the excitation energy which corresponds to the same vibronic peak in the calculated absorption spectrum as in the experimental one.** Alternatively, one can adjust theoretical value of vibrational frequency such that positions of corresponding vibronic peaks in the spectra coincide, and then use experimental values of excitation energies for the calculation of rR spectra.

#### 9.32.4.3 Example: Normal Mode Scan Calculations of Model Parameters for $1-^1A_g \rightarrow 1-^1B_u$ Transition in trans-1,3,5-Hexatriene

If excited state gradients are not available (which is the case for many of the electronic structure methods supported by ORCA), you have to resort to a more laborious procedure – single point calculations at geometries that are displaced along the various normal modes of the system. This roughly corresponds to

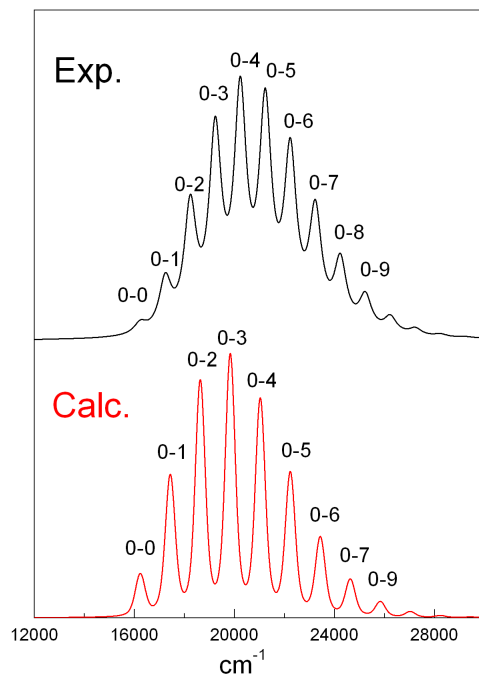

Figure 9.51: Experimental and theoretical absorption spectra for a single-mode model system. The calculated spectrum is adjusted such that the position of 0-0 peak coincide with the experimental one.

taking numerical derivatives – however, once this extra effort is invested more information can be obtained from the calculation than what would be possible from an analytic derivative calculation.

The present example illustrates the application of normal mode scan calculations for the evaluation of excited state harmonic parameters that are necessary to simulate optical spectra within the IMDHO model. This method can be applied with any method like CIS, CASSCF, MRCI or TD-DFT.

The reference wavefunctions for the multireference calculations reported below are of the state-averaged CASSCF (SA-CASSCF) type. The complete active space CAS(6,6) includes all 6 valence shell  $\pi$ -orbitals. The average is taken over the first four states which was found necessary in order to include the ground state and the strongly allowed  $1^1B_u$  state.

```
#
# example011.inp
#
# CASSCF normal mode scan calculations
#
# first do single point RHF calculation
! RHF TZVP TightSCF

* xyz 0 1
C      -0.002759    0.680006    0.000000
H      -0.966741    1.204366    0.000000
C       1.187413    1.500920    0.000000
```



```
H      2.146702   0.969304   0.000000
C      1.187413   2.850514   0.000000
H      0.254386   3.420500   0.000000
H      2.116263   3.422544   0.000000
C      0.002759  -0.680006   0.000000
H      0.966741  -1.204366   0.000000
C     -1.187413  -1.500920   0.000000
H     -2.146702  -0.969304   0.000000
C     -1.187413  -2.850514   0.000000
H     -0.254386  -3.420500   0.000000
H     -2.116263  -3.422544   0.000000
*

# perform SA-CASSCF calculation upon appropriate rotation of MOs
$new_job
! TZVP TightSCF

%scf
  rotate {23,27} end
end

%casscf
  nel 6
  norb 6
  mult 1
  nroots 4
end

* xyz 0 1
C     -0.002759   0.680006   0.000000
H     -0.966741   1.204366   0.000000
C      1.187413   1.500920   0.000000
H      2.146702   0.969304   0.000000
C      1.187413   2.850514   0.000000
H      0.254386   3.420500   0.000000
H      2.116263   3.422544   0.000000
C      0.002759  -0.680006   0.000000
H      0.966741  -1.204366   0.000000
C     -1.187413  -1.500920   0.000000
H     -2.146702  -0.969304   0.000000
C     -1.187413  -2.850514   0.000000
H     -0.254386  -3.420500   0.000000
H     -2.116263  -3.422544   0.000000
*

# do normal mode scan calculations
# to map CASSCF ground and excited-state PESs
$new_job
! TZVP TightSCF NMScan

%casscf
  nel 6
  norb 6
  mult 1
```

```
nroots 4
end

%rr
HessName "hexatriene_bp86.hess"
NMList 10,11,18,24,26,28,29,31,32
NSteps 6
FreqAlter true
EnStep 0.0001
State 3
end

* xyz 0 1
C      -0.002759    0.680006    0.000000
H      -0.966741    1.204366    0.000000
C       1.187413    1.500920    0.000000
H       2.146702    0.969304    0.000000
C       1.187413    2.850514    0.000000
H       0.254386    3.420500    0.000000
H       2.116263    3.422544    0.000000
C       0.002759   -0.680006    0.000000
H       0.966741   -1.204366    0.000000
C      -1.187413   -1.500920    0.000000
H      -2.146702   -0.969304    0.000000
C      -1.187413   -2.850514    0.000000
H      -0.254386   -3.420500    0.000000
H      -2.116263   -3.422544    0.000000
*
```

The file containing the hessian matrix ("hexatriene\_bp86.hess") was obtained from the BP86/TZVP frequency calculations. The keyword **NMList** provides the list of the normal modes to be scanned. These should be only the totally symmetric vibrations, since only they can be significant for absorption and resonance Raman spectra within the constraints of the IMDHO model. The **FreqAlter** flag indicates whether frequency alterations are assumed in the post-scan potential surface fit. The Parameter **EnStep** is used to select the appropriate step during the scan calculations. The value is chosen such that the average energy change (in Eh) in both directions is not less than this parameter.

## 9.33 More on the Excited State Dynamics module

ORCA has now a module designed to calculate properties related to excited states named `ORCA_ESD`. It can be used to predict absorption/emission spectra, transition rates and resonant Raman spectra, based on a path integral approach to the dynamic process [235]. It has some of the functionalities of `ORCA_ASA` and even more, as it will be discussed. What we do here is NOT a conventional dynamics with trajectories along time points, we rather solve the equation for the transition rates or intensities depending on the different cases considered.

This formulation works because there is an analytic solution to the path integral of the Multidimensional Harmonic Oscillator and the assumption of Harmonic nuclear movement is critical. In many cases that approximation does hold and the results are in very good agreement with the experiment. The general usage of the `ORCA_ESD` module and some examples are already presented on Sec. 8.21 and it is recommended to read that before going into the details here. We now will discuss the specifics and keywords related to of each part of the module. A complete keyword list can be found at the end of this section.

### 9.33.1 Absorption and Emission Rates and Spectrum

#### 9.33.1.1 General Aspects of the Theory

The idea behind calculating the absorption or emission rates starts with the equation from the quantization of the electromagnetic field for the transition rates between an initial and a final state:

$$k(\omega)_{if} = \frac{4\omega^3 n^2}{3\hbar c^3} |\langle \Psi_i | \hat{\mu} | \Psi_f \rangle|^2 \delta(E_i - E_f \pm \hbar\omega) \quad (9.341)$$

with  $\hbar\omega$  being the energy of the photon,  $\hat{\mu}$  the dipole operator and  $n$  the refractive index of the solvent, as suggested by Strickler and Berg [237].

One way to obtain  $k(\omega)$  is to compute it in the frequency domain, by calculating the Franck-Condon Factors between all initial and final states that satisfy the Dirac delta in Eq. (9.341), considering the thermally accessible initial states with the appropriate weight,

$$k^{obs} = \int k(\omega) d\omega, \quad k(\omega) = \sum_{if} P_i(T) k_{if}(\omega), \quad (9.342)$$

where  $P_i(T) = e^{-\frac{\epsilon_i}{k_B T}} / Z$  is the Boltzmann population of a given initial state at temperature  $T$ ,  $\epsilon_i$  is the total vibrational energy of state  $i$  and  $Z$  is the vibrational partition function. However, this can lead to a very large number of states to be included, particularly if there are low frequency modes. In this work we will take a different approach and switch to the time domain, by using the Fourier Transform representation of the Dirac delta,

$$\delta(\omega) = \frac{1}{2\pi} \int_{-\infty}^{+\infty} e^{i\omega t} dt, \quad (9.343)$$

so that the equation to solve, in atomic units, is:

$$k(\omega) = \frac{2\omega^3}{3\pi c^3 Z} \sum_{if} e^{-\frac{\epsilon_i}{k_B T}} \langle \Theta_i | \vec{\mu}^e | \bar{\Theta}_f \rangle \langle \bar{\Theta}_f | \vec{\mu}^e | \Theta_i \rangle \int e^{i(E_i - E_f - \omega)t} dt,$$

with  $\vec{\mu}^e$  being the “electronic transition dipole” and  $|\Theta\rangle$  the vibrational wavefunction of the initial or final state.

After some extra steps, redefinition of the time variable and insertion of a resolution of identity, it can be shown that this equation is ultimately simplified to a Discrete Fourier Transform (DFT) of a correlation function  $\chi(t)$  with a timestep  $\Delta t$ , multiplied by a prefactor  $\alpha$  [235]:

$$\begin{aligned} k(\omega) &= \alpha \int \text{Tr}(\vec{\mu}^e e^{-i\hat{H}\tau} \vec{\mu}^e e^{-i\hat{H}\bar{\tau}}) e^{i\Delta E t} e^{-i\omega t} dt \\ &= \alpha \int \chi(t) e^{-i\omega t} dt \\ &= 2\alpha \Re \int_0^\infty \chi(t) e^{-i\omega t} dt \\ &\simeq 2\alpha \Delta t \Re \text{DFT}\{\chi(t)\}, \end{aligned} \tag{9.344}$$

and this correlation function is then calculated using path integrals analytically at each time point  $t$ .

If one considers that the electronic part of the transition dipole varies with nuclear displacements and we allow for it to depend on the normal coordinates ( $\mathbf{Q}$ ), such as:

$$\vec{\mu}^e(\mathbf{Q}) = \vec{\mu}_0^e + \sum_i \left. \frac{\partial \vec{\mu}^e}{\partial Q_i} \right|_{\mathbf{Q}=0} Q_i + \dots, \tag{9.345}$$

we can even include vibronic coupling or the so-called Herzberg-Teller (HT) effect. The Frank-Condon (FC) approximation keeps only the coordinate-independent term. The correlation function for the HT cases can then be derived recursively from the FC one and the calculation is done quite efficiently. It is important to say the one must choose ONE set of coordinates in order to expand the transition dipole. In our formulation, it is always that of the FINAL state and that has some implications discussed below.

Other important aspect of this theory is that, in order to solve the path integrals, one has to work in one set of coordinates, the initial ( $\mathbf{Q}$ ) or the final state ones ( $\bar{\mathbf{Q}}$ , with the bar indicating final coordinates). As we have a transition matrix element, one set of coordinates have to be transformed into the other and it is easy to show that they are related by

$$\mathbf{Q} = \mathbf{J}\bar{\mathbf{Q}} + \mathbf{K}. \tag{9.346}$$

That was first proposed by Duschinsky in the late 1930s [236] with the Duschinsky rotation matrix  $\mathbf{J}$  and the displacement vector  $\mathbf{K}$  defined as

$$\mathbf{J} = \mathbf{L}_x^T \bar{\mathbf{L}}_x, \quad \mathbf{K} = \mathbf{L}_x^T (\bar{\mathbf{q}}_0 - \mathbf{q}_0), \tag{9.347}$$

with  $\mathbf{L}_x$  being the matrix containing the normal modes, here described in Cartesian coordinates ( $x$ ), and  $\mathbf{q}_0$  begin mass weighted coordinates ( $q_i = \sqrt{m_i} x_i$ ).

The program runs by first reading and obtaining the initial and final state geometries and Hessians, then computes the Duschinsky rotation matrix and displacement vector, calculates the derivatives for the transition dipoles and computes the correlation function. After that, the DFT is done and the rates are obtained and printed when necessary. As the intensities observed experimentally are proportional to the rates, the

spectrum is also calculated and printed on a `BASENAME.spectrum` file. If `PRINTLEVEL HIGH` is requested under `%ESD`, the correlation function is also printed on a `BASENAME.corrfunc` file.

OBS: The units for the Emission spectra are rather arbitrary, but for Absorption they are the experimental “molar absorptivity ( $\epsilon$ )” in  $\text{L mol}^{-1}\text{cm}^{-1}$  [235]. Be aware that these are dependent on the line width of the curves.

### 9.33.1.2 Approximations to the excited state PES

As already mentioned in Sec. 8.21, in order to predict the rates we need at least a ground state (GS) and an excited state (ES) geometry and Hessian. In ORCA, we have seven different ways to approximate this ES PES: AHAS, VH, VG, HHBS, HHAS, UFBS and UFAS. Those can be chosen by setting the `HESSFLAG` under `%ESD`. If you actually optimize the ES geometry and input the Hessian, that will be called an Adiabatic Hessian (AH) method and no keyword must be given on the input.

OBS: In the present version, these approximations are only available for Absorption, Fluorescence and resonant Raman. It can not be used for estimating triplets.

The idea behind these approximations is to do a geometry update step ( $\Delta\mathbf{S} = -\mathbf{g}\mathbf{H}^{-1}$  for Quasi-Newton and  $\Delta\mathbf{S} = -\mathbf{g}(\mathbf{H} + \mathbf{S})^{-1}$  for Augmented Hessian) to obtain the ES structure and somehow approximate the ES Hessian. The gradient ( $\mathbf{g}$ ) and Hessian ( $\mathbf{H}$ ) used on the step are on column Step of Table 9.20 below, with a description of the final ES Hessian:

Table 9.20: Methods used to estimate the ES PES

Method	Step	ES Hessian
AHAS	ES grad + GS hessian	calculated on the ES geometry
VH	ES grad + ES hessian at GS geometry	calculated on the GS geometry
VG (default)	ES grad + GS hessian	equal to GS Hessian
HHBS	ES grad + Hybrid ES Hessian on GS geometry	Hybrid Hessian on GS geometry
HHAS	ES grad + GS hessian	Hybrid Hessian on ES geometry
UFBS	ES grad + Updated frequencies ES Hessian on GS geometry	Updated frequencies ES Hessian on GS geometry
UFAS	ES grad + GS hessian	Updated frequencies ES Hessian on ES geometry

OBS: Always use the GS geometry on the input file, equal to the one in the `GSHESSIAN`! If you asked for `OPT FREQ` at the input, a `.xyz` file is generated with the same geometry found on the `.hess`. If you picked the geometry from the `.hess` file, remember that it is in atomic units, so you have to use `BOHRS` on the main input.

After the calculation of the ES PES, a file named `BASENAME.ES.hess` is printed and can be used in future calculations. If there was any updates on the GS Hessian, like transition dipole derivatives, a `BASENAME.GS.hess` is also printed.

- The step can be controlled with the `GEOMSTEP` flag, with `QN` or `AUGHES` options.

- Currently all ES Hessians are calculated numerically, if you want to change the parameters related to the frequency calculations, you can do that under %FREQ (Sec. 8.3). The numerical gradient settings are under %NUMGRAD (Sec. 9.21.5).
- The ES hybrid Hessian is calculated in the same way as described in Sec. 9.21.2, except that the “model” Hessian is the GS one.
- The ES Hessian with updated frequencies is recalculated from the same GS normal modes, after an update on the frequencies, as  $\mathbf{H}_{up} = \mathbf{L}\omega_{up}^2\mathbf{L}^T$ . With  $\mathbf{L}$  being the normal modes and  $\omega_{up}$  the updated frequencies, with negative sign being kept after the square.
- The frequencies are updated depending on a calculation of the energy after a given step. If the ES modes are equal to the GS, then a step over a coordinate  $\delta q_i$  that would result in an energy difference  $\delta E$  is given by  $\delta q_i = (-\frac{g_i}{\sqrt{\omega_i}} + \frac{\sqrt{g_i^2}}{\omega_i} + 2\delta E\omega_i)/\omega_i$ . The default  $\delta E$  used is  $10^{-4}$  Eh, in general above the error of the methods. If the error in energy after the step is larger than a threshold given by the UPDATEFREQERR flag (default 0.20 or 20%), the gradients are calculated and the frequency recomputed. If not not, that mode and frequency are assumed to be the same.
- The Updated Frequencies method can greatly accelerate the calculation of the Hessian, for much fewer gradient calculation are necessary, although you do not correct the modes. Also, the derivatives over the modes are already computed simultaneously.
- The expected energy error  $\delta E$  can be changed using the UF\_DELE flag.
- The default method is the VG, but the AHAS is more trustworthy for unknown systems, although a lot heavier (Sec. 8.21.1.3 and [235]).
- Always check the sum of  $K_i^2$  printed on the output. If that number is too high (above 8 or so), it means that the geometries are too displaced and the theory might not work on these cases (check for different coordinate systems then, Sec. 9.33.1.5).
- Also check for RMSD between the geometries after a step. If the difference is too big, there might be problems with the step.

### 9.33.1.3 Mixing methods

In principle, it is possible to use different methods to compute different parts needed for the ORCA\_ESD module. You could, for instance use (TD)DFT analytical gradients for the ground/excited state geometries and Hessians and a more elaborate method such as STEOM-CCSD to get the energies and transition dipoles. If you want to do that, just input the Hessians and use the DELE flag for the energy difference between the states - at their own geometry! - and TDIP x,y,z to input the transition dipole. If there is SOC and the transition dipole is complex, use TDIP x.real, x.imag, y.real, y.imag, z.real, z.imag. The program will automatically detect each case. If you don't input these, they will be obtained by the module during the run, so you can set the excited method you want and let the program figure out DELE and TDIP.

OBS: It is not advisable to mix different levels of theory during a geometry step though. If you obtained a GS Hessian from DFT, doing a step based on a CASSCF ES numerical gradient might not lead to reasonable results. The same would be problematic even for different DFT functionals.

### 9.33.1.4 Removal of frequencies

If, after calculating an ES Hessian you end up with negative frequencies, the calculation of the correlation function might run into trouble. The default for the module is to turn all negative frequencies positive, printing a warning if any of them was lower than  $-300 \text{ cm}^{-1}$ . If that is the case, you are probably on a saddle point and not even a minimum, so results should be taken with care,

You can also choose to completely remove the negative frequencies (and the corresponding from the GS), by setting IFREQFLAG REMOVE or leave them as negative with IFREQFLAG LEAVE under %ESD.

Sometimes, low frequencies have displacements that are just too large (check on the  $\mathbf{K}$  vector), or the experimental low frequency modes are too anharmonic and you might want to remove them. It is also possible to do that setting the TCUTFREQ flag (in  $\text{cm}^{-1}$ ), and all frequencies below the given threshold will be removed.

### 9.33.1.5 Normal modes coordinate systems

When working with systems with weak bonds, such as hydrogen bonds and  $\pi$  stacking, or with biphenyls and similar planar molecules it is common that there will be low frequency-high amplitude modes related to the angular bending. It has been shown that, in some cases, the normal modes transformed from Cartesian coordinates might be not sufficient to describe systems with these large amplitude motion [505]. In those, the definition of normal modes in terms of some curvilinear set of coordinates such as the internal ones are more suitable.

The first order transformation from Cartesian ( $\mathbf{x}$ ) to internal ( $\mathbf{s}$ ) coordinates is given by Wilson's  $\mathbf{B}$  matrix [506] as

$$\mathbf{s} = \mathbf{B}(\mathbf{x} - \mathbf{x}_0), \quad (9.348)$$

and here we use Baker's [507] delocalized internal coordinates as default. First, a redundant set is build and an singular value decomposition of the  $\mathbf{G} = \mathbf{B}\mathbf{B}^T$  matrix is performed to obtain the non-redundant set. The latter can be generated by  $\mathbf{B}' = \mathbf{U}^T\mathbf{B}$ , where  $\mathbf{U}$  are the eigenvectors corresponding to non-zero eigenvalues of  $\mathbf{G}$ . Then an orthogonal set is constructed from  $\mathbf{B}'' = \mathbf{G}'^{-1/2}\mathbf{U}^T\mathbf{B}$ . As the eigenvectors are not continuous functions of the coordinates, in order to avoid using an arbitrary selection, we will follow the work of Reimers [508] and set  $\mathbf{G}^{-1/2}\mathbf{U}^T = \bar{\mathbf{G}}^{-1/2}\bar{\mathbf{U}}^T$ , or use the same transformation for the initial and final coordinates. Please note that this may lead to numbers larger than 1 on the Duschinsky rotation matrix, for it is an approximation and the calculated rates may vary a little. The normal modes in internal coordinates ( $\mathbf{L}_s$ ) are then obtained from those in Cartesian ones ( $\mathbf{L}_x$ ) as

$$\mathbf{L}_s = \mathbf{B}''\mathbf{M}^{1/2}\mathbf{L}_x, \quad (9.349)$$

and the Duschinsky relation (9.346) still holds [505], with the displacement vector being simply

$$\mathbf{K}_s = \mathbf{L}_s^T(\bar{\mathbf{s}} - \mathbf{s}). \quad (9.350)$$

The options available for coordinate systems can be set under COORDSYS, and can be CARTESIAN, INTERNAL (for Baker delocalized - default), WINT (for weighted internals following Swart and Bickelhaupt

[509]), FCWL (force constant weighted following Lindh [510]) and FCWS (same as before, but using Swart's model Hessian).

OBS: Calculating in internal coordinates is usually better but not necessarily. If something goes wrong, you may also want to try the Cartesian option.

### 9.33.1.6 Geometry rotation and Duschinsky matrices

The electronic transition should not to take place simultaneously with translations and rotations [511] of the molecular structure. Before further calculations take place, the initial and final state structures are superimposed to satisfy Eckart's conditions by obtaining a rotation matrix  $\mathbb{B}$  that ensures  $\sum m_i (\mathbb{B} \mathbf{R}_i \times \bar{\mathbf{R}}_i) = 0$  [512], with  $\mathbf{R}$  being Cartesian coordinates. As the initial geometry is rotated, so must be the corresponding normal modes  $\mathbf{L}_x$  also. This can be turned off by setting the flag USEB FALSE.

By the default the Duschinsky rotation matrix is set to Identity, to take advantage of our much faster algorithm. To turn that on, just set USEJ TRUE. You can check the "diagonality" of this matrix by looking at the Diagonality Index (DI), here defined as  $\sqrt{\sum_i \mathbf{J}_{ii}^2 / \sum_{ij} \mathbf{J}_{ij}^2}$ . A DI=1 would be a perfectly diagonal matrix. The amount of mixing between modes is represented by the Mixing Index, with is here is given by  $\langle |J_{max}| \rangle$ , or the average value of the maximum  $J_i$  of each line. If DI=1, it means each normal coordinate from the initial state is equal to a mode of the final state. When USEJ=TRUE, the largest components of the  $\mathbf{J}$  matrix are printed along with the  $\mathbf{K}$  vector, so you can have a better idea of how the mixing is occurring.

### 9.33.1.7 Derivatives of the transition dipole

The derivatives of the transition dipoles with respect to the normal coordinates of the final state can be obtained directly from the derivatives with respect to the Cartesian coordinates as

$$\mathbf{U}(\bar{\mathbf{Q}}) = \bar{\mathbf{L}}_x^T \mathbf{M}^{-1/2} \mathbf{U}(\bar{\mathbf{R}}), \quad (9.351)$$

$\mathbf{U}$  being the matrix of the x,y and z components of the derivative,  $\mathbf{M}$  a  $3N \times 3N$  matrix with the atomic masses along the diagonal. Also, in case one already has the derivatives with respect to the initial state, those can be transformed into the derivatives with respect to the final state by using the Duschinsky relation, assuming that  $\bar{\mu}_0^e(\bar{\mathbf{Q}}) + \sum_i \frac{\partial \bar{\mu}_0^e}{\partial \bar{Q}_i} \bar{Q}_i = \bar{\mu}_0^e(\mathbf{Q}) + \sum_i \frac{\partial \bar{\mu}_0^e}{\partial Q_i} Q_i$ , so that

$$\frac{\partial \bar{\mu}^e}{\partial \bar{Q}_k} = \sum_j \mathbf{J}_{jk} \frac{\partial \bar{\mu}^e}{\partial Q_j}. \quad (9.352)$$

By default, this transformation is NOT done, since Eq. 9.352 is an approximation. If you want to turn it on, set CONVDER TRUE under %ESD.

OBS: Remember that, if you already have the Cartesian derivatives over the final state, like if you use AHAS for an absorption spectrum, the conversion should be exact (although there might be numerical issues, always use a larger GRAD for frequencies!).

Alternatively, these can be calculated numerically from displacements over each normal mode. In this case, it is convenient to use the dimensionless normal coordinates  $q_i = \omega_i^{1/2} Q_i$  which represent proportional



displacements on the PES [513]. We use  $\Delta q = 0.01$  by default, but this can be changed setting the DER\_DELQ flag.

- Again, DO NOT MIX different coordinates systems. If the derivatives were calculated over one coordinate set and you decide to change it, it has to be recalculated. You can manually delete them from the BASENAME.ES.hess file.
- For hybrid functionals, you can choose to use DFT for the gradient, energy and transition dipole, and the the fast simplified TDA (Sec. 9.23.5) only for the derivatives by setting STDA TRUE under %ESD.
- A simple trick can be used to accelerate the computation of derivatives. If the first displacement gives a transition dipole that is too close to the reference, then the derivative can be assumed to be small and just the plus displacement may be taken to compute the derivative (with an usually small error). If it is large enough, then the minus displacement is also done and central differences is used. This is the default method and can be turned off by setting FASTDER to FALSE.
- The central differences option can be altogether turned off by setting CENTRALDIFF FALSE under %ESD.
- If you are having problems, set a larger PRINTLEVEL to check the individual calculation of the derivatives, you might be having some kind of root flipping during the displacement, or some other issue.

### 9.33.1.8 The Fourier Transform step

After the calculation of the correlation function, it is necessary to do a Fourier Transform (FT) step. To do that numerically, it is needed to correctly choose the grid in wich the time points will be computed, for that affects how the results will be obtained in the frequency domain. We have developed a method to generate an optimal set of parameters, depending on the final spectral resolution desired [235] and it will be used by default. Even so, you can choose your own grid by setting the NPOINTS and MAXTIME (in atomic units!) flags under %ESD. There are a few comments related to that:

- Because we solve the FT using a very efficient Cooley-Tukey algorithm, the NPOINTS should be always multiple of two. You can put any number on the input, but the next larger multiple of two will be calculated and set.
- The MAXTIME should be enough so that the correlation function goes to zero. If anything goes wrong, please check the BASENAME.corrfunc file for that.
- The finer the spectral resolution chosen with SPECRES, the largest MAXTIME must be.
- If you have a larger MAXTIME, you also must increase NPOINTS, otherwise the grid will be too sparse and many oscillations will be skipped.

### 9.33.1.9 Spectrum options

The final spectrum is saved in a `BASENAME.spectrum` file, with the total spectrum, the FC and HT parts discriminated, as explained in Sec. 8.21. Here are some detailed about it:

- The range for which the spectrum is saved is given by default, but it can be set using `SPECRANGE` flag under `%ESD`, as `SPECRANGE 10000,70000`.
- All of the `INPUT` units should always be in `CM-1`, but you can choose the `OUTPUT` units by setting the `UNIT` flag to `CM-1`, `NM` or `EV`.
- In order to better converge the correlation function and approximate experimental spectra, a lineshape function can be used instead of the delta. The default is to use a `LOREZENTIAN` lineshape, but `LINES` can be set to `DELTA`, `LORENTZ`, `GAUSS` or `VOIGT`.
- The `DELTA` lineshape might lead to a correlation function that oscillates forever, so please take care with that option.
- The default line widths are `LINEW 50` and `INLINEW 250`.
- If you use a `VOIGT` lineshape, the gaussian width can be controlled separately using the `INLINEW` flag. By default, it will be proportional to the Lorentzian to reach the same FWHM.
- The `LINEW` and `INLINEW` are NOT the full width half maximum (*FWHM*) of these curves. However they are related to them by:  $FWHM_{lorentz} = 2 \times LINEW$  and  $FWHM_{gauss} = 2.355 \times INLINEW$ . For the `VOIGT` curve, it is a little more complicated but in terms of the other FWHMs, it can be approximated as  $FWHM_{voigt} = 0.5346 \times FWHM_{lorentz} + \sqrt{(0.2166 \times FWHM_{lorentz}^2 + FWHM_{gauss}^2)}$ .
- The resolution of the spectrum can be modified with the `SPECRES` flag. By default it is a fraction of the `LINEW`. Please be aware that higher resolution (smaller `SPECRES`), mean a larger grid for the correlation function and more time points to calculate on.

### 9.33.1.10 General

- The temperature is accounted for exactly on Absorption and Emission [235] and can be set using the `TEMP` flag.
- `PRINTLEVEL` can be set to `HIGH` in order to print more details.
- The frequencies read from the Hessian files can be scaled by any number by setting the `SCALING` flag under `%ESD`. The default is 1.0.
- If necessary, the transition dipole can also be scaled by setting the `TDIPSCALING` flag.
- If you just want to compute an ES PES and stop, set `WRITEESHES` to `TRUE` and the correlation function will be skipped.
- In order to make use of the fastest algorithm, set `SAMEFREQ` to `TRUE` and the `DO` method will be used, assuming equal Hessians between initial and final states and maximizing the efficiency when calculating the correlation function.

- If you want to calculate phosphorescence rates, you MUST input the adiabatic energy difference DELE manually (the energy difference between each state at its own geometry). And, of course, don't forget to set the SOC module to true.

## 9.33.2 Intersystem crossing rates

### 9.33.2.1 General Aspects of the Theory

Intersystem crossing (ISC) rates between a given initial state  $i$  and a final state  $f$  can be calculated from Fermi's Golden rule:

$$k(\omega)_{if} = \frac{2\pi}{\hbar} |\langle \Psi_f | \hat{H}_{SO} | \Psi_i \rangle|^2 \delta(E_i - E_f), \quad (9.353)$$

which is quite similar to the Eq. 9.341 for Fluorescence, except for the frequency term. The same trick used there can be applied here to switch to the time domain. Then, we are left with a simple time integration, which is not anymore difficult to solve than the equations above.

One can use all of the infrastructure already presented to compute these ISC rates, including Duschinsky rotation, vibronic coupling effects, use of different coordinate systems and so on. Right now, its use is optimized for CIS/TDDFT, as explained in Section 8.21.4.2, but it can be applied in general by combining simpler methods to obtain the geometries and Hessians with more advanced methods to compute the SOC matrix elements, when needed.

### 9.33.2.2 Tips and Tricks

- The DELE must be given when using ESD(ISC), it is not automatically computed. That is the energy of the initial state minus the energy of the final state, each at its own geometry.
- A SOC matrix element calculated from any method can be given on the input using the SOCME Re, Im flag, where these are the real and imaginary parts of that number.
- The SOCMEs from TD-DFT are not bad, maybe except for those between the ground singlet and the triplets. In that case, a multireference calculation might be the preferred option.
- If the final state is higher in energy than then initial state, the DELE is a negative number. In that case, there is barrier to go up when doing the ISC and the rates becomes more sensitive to the temperature.
- In contrast to Fluorescence, the ISC rates depend strongly on the inclusion of Duschinsky rotations, please take care when using USEJ FALSE.
- The default LINES is GAUSS, and the default INLINEW of  $250 \text{ cm}^{-1}$  might be too large. One should always investigate it by varying the width a bit. Other LINES can increase the error, please take care when changing it.

### 9.33.3 Resonant Raman Spectrum

#### 9.33.3.1 General Aspects of the Theory

Raman intensities can be obtained in many different ways, depending on the experimental set up. As discussed extensively by D. A. Long [242,243], the part of it that is “set up independent” is the Scattering Factor (or Raman activity), given by:

$$S = 45a^2 + 7\gamma \left( \frac{C^2 m^2}{amuV^2} \right), \quad (9.354)$$

where the  $a$  is related to the isotropic part of the “transition polarizability” between an initial state and a final state with a different vibrational quantum number  $\langle \Psi_f | \hat{\alpha} | \Psi_i \rangle = \alpha_{if}$ :

$$a = \frac{1}{3} |(\alpha_{xx} + \alpha_{yy} + \alpha_{zz})| \quad (9.355)$$

and  $\gamma$  is also related to its off-diagonal elements:

$$\gamma = \frac{1}{2} [ |(\alpha_{xx} - \alpha_{yy})|^2 + |(\alpha_{yy} - \alpha_{zz})|^2 + |(\alpha_{zz} - \alpha_{xx})|^2 + 6(|\alpha_{xy}|^2 + |\alpha_{yz}|^2 + |\alpha_{xz}|^2) ]. \quad (9.356)$$

This transition polarizability itself can be computed using Kramers, Heisenberg and Dirac (KHD) formalism and it can be shown that each of its Cartesian components can be calculated as a sum-over-states:

$$\alpha_{\rho\sigma}^{if} = \frac{1}{\hbar} \sum_{n \neq i,f} \left( \frac{\langle \Psi_f | \mu_\rho | \Psi_n \rangle \langle \Psi_n | \mu_\sigma | \Psi_i \rangle}{\Delta E_{ni} - \omega_{laser} + i\gamma_{lt}} + \frac{\langle \Psi_f | \mu_\rho | \Psi_n \rangle \langle \Psi_n | \mu_\sigma | \Psi_i \rangle}{\Delta E_{ni} + \omega_{laser} + i\gamma_{lt}} \right) \quad (9.357)$$

In 9.357, the sum is over any number of electronic excited states  $n$ ,  $\Delta E_{in}$  is the energy difference between the initial state and the excited,  $\omega_{laser}$  is the laser energy and  $\gamma_{lt}$  is the lifetime broadening to avoid a zero on the denominator. If we work with a laser for which the frequency is close to the excited state energy difference, the first term is much larger than the second and can approximate alpha by

$$\alpha_{\rho\sigma}^{if} \simeq \frac{1}{\hbar} \sum_{n \neq i,f} \left( \frac{\langle \Psi_f | \mu_\rho | \Psi_n \rangle \langle \Psi_n | \mu_\sigma | \Psi_i \rangle}{\Delta E_{ni} - \omega_{laser} + i\gamma_{lt}} \right). \quad (9.358)$$

This equation can be solved using a path integral approach by switching to the integral form of  $1/x$ :

$$\frac{1}{x} = \frac{i}{\hbar} \int_0^\infty e^{-ixt/\hbar} dt \quad (9.359)$$

So that the components of  $\alpha_{if}$  can be given by:

$$\alpha_{\rho\sigma}^{if} \simeq \sum_{n \neq i,f} \frac{i}{\hbar^2} \int_0^\infty \langle \Psi_f | \mu_\rho | \Psi_n \rangle \langle \Psi_n | \mu_\sigma | \Psi_i \rangle e^{-it(\Delta E_{in} - \omega_{laser} - i\gamma_{lt})} dt \quad (9.360)$$

From here on, it is possible to show that the  $\alpha_{\rho\sigma}^{if}$  can be calculated as an integral of a correlation function [242], which is similar to the one previously discussed. In order to calculate that, a path integral scheme is also used and a geometry and Hessian for the ES are needed. The `ORCA_ESD` module predicts the ES PES (if not inputed), computes the  $\alpha_{if}$  and then prints the Scattering factor on a spectrum named `BASENAME.spectrum.LASERE`.

OBS.: The actual Raman Intensity collected with any polarization at 90 degrees, the  $I(\pi/2; \parallel^s + \perp^s, \perp^i$  [243]), can be obtained by setting RRINTES to TRUE under %ESD.

OBS2.: In the current implementation, if a multistate calculation is requested, Eq. 9.358 is solved for each state and all spectra are summed up afterwards.

### 9.33.3.2 Specific Keywords and Details

In order to solve Eq. 9.360, the same information as for Absorption/Emission is needed and to compute the ES PES all of the above approximations are also valid. The main difference here is that a laser energy, given by the LASERE flag, should be given. If it is not given, the default is to set it to the 0-0 energy difference between the ground and the excited state. As mentioned before, more information can be found on Sec. 8.21.5.

- You can choose more than one laser energy by setting LASERE 1,2,3,4 and etc. If so, each spectrum will be saved on a different BASENAME.spectrum.LASERE file.
- You can also choose more than one excited state to be accounted for with the flag STATES 1,2,3, etc. and the final spectrum will be the sum of all of Scattering Factors given by the  $\alpha_{ifs}$ . You can NOT choose several states and laser energies currently.
- The automatic selection for the integral grid is also done based on the same ideas as mentioned before.
- The default lineshape for resonant Raman is VOIGT.
- The lineshape of the RR spectra will be taken from the RRSLINEW flag. In this case, LINEW and INLINEW are used only in the calculation of the correlation function.
- Currently the only temperature for which this model works is at 0K.
- In terms of which vibrationally excited states to be considered, currently it goes up to Raman Order 2, which means fundamentals, first overtones and combination bands (up to a total quantum number of 2). You can reduced that using RORDER flag.
- It is also possible to include HT effect here for weak transitions, but be aware the calculation is much more costly. Due to technical reasons, the data is saved only on memory so, if you plan to go being 300 modes and do HT, there should be A LOT of memory available, about  $8 \times NMODES^4$ . Also, you should expect a VERY long time for the computation of the correlation function. We are currently working on ways to accelerate this particular case.
- As it is explained on the reference paper [242], the calculations using both Duschinsky rotation and HT effect can be greatly accelerated setting cutoffs for the the derivatives and J matrix elements. The RRTCUTDER is a ratio with respect to the transition dipole moment below which the derivatives will be ignored and RRTCUTJ is a cutoff for J matrix elements. As the paper suggests, RRTCUTDER = 0.001 and RRTCUTJ = 0.01 are in general good numbers. We do recommend using these, but please be aware of the specific needs of your system.

## 9.33.4 Complete Keyword List for the ESD Module

<b>%ESD</b>		<i>#The booleans are the defaults</i>
ESDFLAG	ABS FLUOR (default) PHOSP RR	<i>#Which calculation to make?</i>
GSHESSIAN	"BASENAME.hess"	<i>#The ground state Hessian</i>
ESHESSIAN	"BASENAME_S1.hess"	<i>#The excited state Hessian</i>
TSHESSIAN	"BASENAME_T.hess"	<i>#The triplet state Hessian</i>
HESSFLAG	AHAS VH VG (default) HHBS HHAS UFBS UFAS	<i>#How to obtained the ES PES?</i>
STATES	1,2,3,4	<i>#IROOTS to compute</i>
DOHT	FALSE	<i>#Do HT effect?</i>
FASTDER	TRUE	<i>#Use the fast derivatives algorithm?</i>
DELQ	0.01 (default)	<i>#Dimensionless displacements for derivatives</i>
STDA	FALSE	<i>#Use sTDA during derivatives?</i>
USEJ	FALSE	<i>#Consider Duschinsky rotations?</i>
USEB	TRUE	<i>#Rotate the initial state?</i>
SAMEFREQ	TRUE	<i>#Use DO method and J=1.</i>
DELE	12000	<i>#Custom energy difference</i>
TDIP	x,y,z x.re,x.im,y.re,y.im,z.re,z.im	<i>#Custom transition dipole</i>
LASERE	34000	<i>#The laser energy for RR</i>
GEOMSTEP	AUGHESS (default) QN	<i>#Geometry step?</i>
COORDSYS	CART INT (default) WINT FCWL FCWS	<i>#Coordinate system for the normal modes?</i>
TCUTFREQ	100	<i>#Cutoff for frequencies</i>
IFREQFLAG	POSITIVE (default) LEAVE REMOVE	<i>#What to do with negative frequencies?</i>

```

UF_DELE      1E-4      #Energy difference for updated freq.
UFFREQERR    0.2      #Tolerated percentual error

TEMP        298.15 (default) #Temperature to consider
UNIT        CM-1      #Output units
            NM
            EV

CENTRALDIFF  TRUE      #Central differences?
CONVDER      FALSE     #Convert derivatives between state
SCALING      1.0 (default) #Scaling for frequencies
TDIPSCALING  1.0 (default) #Scaling for the transition dipole

LINES        DELTA     #The lineshape function
            LORENTZ (default)
            GAUSS
            VOIGT (default for RR)

LINEW        50 (default)
INLINEW      250 (default)
RRSLINEW     10 (default)

RORDER       2 (default) #The Raman Order for RR
RRINTENS     false     #Calculate the intensities instead
RRTCUTDER    0 (default) #A cutoff for derivatives
RRTCUTJ      0 (default) #A cutoff for J matrix elements

WRITEESHES   FALSE     #Make ES PES and leave

MAXTIME      12000     #Max time (atomic units!) for the FT
NPOINTS      131072    #Total number of points

SPECRANGE    10000,50000 #Spectral range
SPECRES      1.0      #Spectral resolution

```

## 9.34 Ab initio Molecular Dynamics Simulations

Recently, it was decided to include an *ab initio* molecular dynamics (AIMD) module in ORCA.<sup>19</sup> As a plethora of different electron structure methods with analytical gradients is already implemented, all these methods are now available also for MD simulations, offering a wide range of accuracy/performance trade-offs.

This MD module has a relatively short history inside of the ORCA package, and some features found in other MD codes are still missing. In future releases, many new features and methods will (hopefully) be added to this part of the program. However, we will do our best to keep a strict backward compatibility, such that the sample inputs from this section will remain valid in all future releases.

For some more information as well as input examples for the ORCA MD module, please visit

<https://brehm-research.de/orcamd>

### 9.34.1 Changes in ORCA 4.2

- Added a Cartesian minimization command to the MD module, based on L-BFGS and simulated annealing. Works for large systems (> 10 000) atoms and also with constraints. Offers a flag to only optimize hydrogen atom positions (*for crystal structure refinement*). See `minimize` command.
- The MD module can now write trajectories in DCD file format (*in addition to the already implemented XYZ and PDB formats*), see `dump` command.
- The `thermostat` is now able to apply temperature ramps during simulation runs.
- Added more flexibility to region definition (*can now add/remove atoms to/from existing regions*). Renamed the `define_region` command to `manage_region`.
- Added two new constraint types which keeps centers of mass fixed or keep complete groups of atoms rigid, see `constraint` command.
- Ability to store the GBW file every *n*-th step during MD runs (*e.g. for plotting orbitals along the trajectory*), see `dump` command.
- Can now set limit for maximum displacement of any atom in a MD step, which can stabilize dynamics with poor initial structures. Runs can be cleanly aborted by “`touch EXIT`”. See `run` command.
- Better handling/reporting of non-converged SCF during MD runs.
- Fixed an issue which slowed down molecular dynamics after many steps.
- Stefan Grimme’s xTB method can now be used in the MD module, allowing fast simulations of large systems.

---

<sup>19</sup>Strictly speaking, these simulations are Born–Oppenheimer molecular dynamics simulations (BOMD), because they approximately solve the time-independent Schrödinger equation to compute gradients and then move the atoms according to these gradients.



## Changes in ORCA 4.1

- Molecular dynamics simulation can now use Cartesian, distance, angle, and dihedral angle constraints. These are managed with the `constraint` command.
- The MD module now features cells of several geometries (cube, orthorhombic, parallelepiped, sphere, ellipsoid), which can help to keep the system inside of a well-defined volume. The cells have repulsive harmonic walls.
- The cells can be defined as elastic, such that their size adapts to the system. This enables to run simulations under constant pressure.
- Trajectories can now be written in XYZ and PDB file format.
- A restart file is written in each simulation step. With this file, simulations can be restarted to seamlessly continue (useful for batch runs or if the job crashed). Restart is handled via the `restart` command; see below.
- Introduced regions (*i. e.*, subsets of atoms), which can be individually defined. Regions can be used to thermostat different parts of the system to different temperatures (*e. g.*, cold solute in hot solvent), or to write subset trajectories of selected atoms.
- The energy drift of the simulation is now displayed in every step (in units of Kelvin per atom). Large energy drift can be caused by poor SCF convergence, or by a time step length chosen too large.
- Physical units in the MD input are now connected to their numeric values via underscore, such as `350_pm`. A whitespace between value and unit is no longer acceptable. This slightly breaks backward compatibility – sorry.
- Fixed a bug in the time integration of the equations of motion, which compromised energy conservation.
- Fixed crashes for semiempirics and if ECPs were employed. You can now run MD simulations with methods such as PM3 and with ECPs.

### 9.34.2 Input Format

The molecular dynamics module is activated by specifying “MD” in the simple input line. The actual MD input which describes the simulation follows in the “%md” section at some later position in the input file. The contents of this section will subsequently be referred to as “MD input”.

```
! MD BLYP D3 def2-SVP
%md
  timestep 0.5_fs # This is a comment
  initvel 350_K
  thermostat berendsen 350_K timecon 10.0_fs
  dump position stride 1 filename "trajectory.xyz"
  run 200
end
* xyz 0 1
O      -4.54021      0.78439      0.09307
H      -3.64059      0.38224     -0.01432
```

```
H      -4.63463      1.39665      -0.67880
*
```

Please note that the MD input is not processed by ORCA's main parser, but by a dedicated parser in the MD module. Therefore, the MD input is not required to obey the general ORCA syntax rules. The syntax will be described in the following.

In contrast to general ORCA input, the MD input is not based on keywords, but on *commands*, which are executed consecutively on a line-by-line basis starting at the top (like, *e. g.*, in a shell script). This means that identical commands with different arguments may be given, coming into effect when the interpreter reaches the corresponding line. This enables to perform multiple simulations (*e. g.*, pre-equilibration and production run) within a single input file:

```
%md
  timestep 1.0_fs
  run 200
  timestep 2.0_fs
  run 500
end
```

Work is already under way to add variable definitions, loops, and conditional branching to the MD input.<sup>20</sup> This will enable even larger flexibility (*e. g.*, to run a simulation until a certain quantity has converged). The MD input is written in the SANSscript language ("Scientific Algorithm Notation Script"), which is under development. A first glimpse can be found at

<https://brehm-research.de/sanscript>

As in standard ORCA input, **comments** in the MD input are initiated by a "#" sign and span to the end of the current line. Commands can be started both at the beginning of a line and after a command. The only place where a "#" is **not** treated as start of a comment is inside of a string literal (*e. g.*, in file names).

```
%md
  # Comment
  timestep 0.5_fs # Comment
  dump position filename "trajectory#1.xyz"
end
```

<sup>20</sup>Technically speaking, ORCA will then be a Turing-complete script interpreter, such that *any* computational problem can be solved with ORCA :-)

Some more MD input syntax rules:

- The MD input is generally **not** case-sensitive. The only exception are file names on platforms with case-sensitive file systems (such as GNU Linux).
- Empty lines are allowed.
- Commands and options are separated by space or tabulator characters. Any combination of these characters may be used as separator.
- Both DOS and UNIX line break style is acceptable.

## Commands

As already noted above, the central item of the MD input is a command. Each input line contains (at most) one command, and these commands are executed in the given order. A command typically takes one or more arguments, which are given behind the command name, separated by whitespaces, tabulator characters, or commas (optional). The order of the arguments for a command is fixed (see command list in section 9.34.3). Commands may have optional arguments, which are always specified at the end of the argument list, after the last non-optional argument. If there exist multiple optional arguments for a command, not all of them need to be specified; however, they need to be specified in the correct order and without gaps:

```
%md
  command arg1 arg2 arg3           # fine
  command arg1, arg2, arg3         # fine
  command arg1 arg2 arg3 optarg1   # fine
  command arg1 arg2 arg3 optarg1 optarg2 # fine
  command arg1 arg2 arg3 optarg2   # will not work
end
```

Apart from arguments and optional arguments, commands can also have *modifiers*. These can be considered as “sub-commands”, which modify a given command, and may possess their own argument lists. Modifiers generally follow after all non-optional and optional arguments, and they may **not** possess optional arguments on their own. If a command has multiple modifiers, the order in which they are given is not important.

In the following input example, “**mod1**” and “**mod2**” are modifiers of “**command**”. “**mod1**” takes one argument, “**mod2**” does not take arguments:

```
%md
  command arg1                     # fine
  command arg1 optarg1              # fine
  command arg1 mod1 modarg1 mod2 # fine
  command arg1 mod2                # fine
  command arg1 mod2 mod1 modarg1    # fine
  command arg1 optarg1 mod1 modarg1 mod2 # fine
end
```

To make this abstract definition a little more illustrative, please consider again one line from the input sample at the beginning of this section:

```
%md
  dump position stride 1 filename "trajectory.xyz"
end
```

Here, “dump” is the command, which takes one non-optional argument to specify which quantity shall be dumped – in this case, “position”. The “dump” command has two modifiers, namely “stride” and “filename”. The former takes one integer argument, the latter a string argument. Swapping the two modifiers (together with their respective arguments, of course) would not change the behavior.

### Separating Arguments

As shown above, the arguments which are passed to a command do not need to be separated by commas. However, it is allowed (and recommended) to still use commas. First, it can increase the readability of the input file. Secondly, there exist a few ambiguous cases in which commas (or parentheses) should be used to clarify the intended meaning. One of these cases is the arithmetic minus operator. It can either be used as binary operator (subtracting one number from another), or as unary operator (returning the negative of a number). By default, the minus operator will be considered as binary operator (if possible).

Consider the case in which you want to pass two integer arguments “10” and “-10” to a command. Without commas (or parentheses), the minus is mistreated as binary operator, and only one argument will be passed to the command:

```
command 10 -10    # Pitfall: treated as "command (10 - 10)", i. e., "command 0"
command 10, -10  # Two arguments, as intended
command 10 (-10) # Also works
```

### Physical Units

In many cases, it is required to specify quantities which bear a physical unit in an input file (*e. g.*, temperature, time step lengths, ...). For many quantities, there are different units in widespread use, which always leads to some confusion (just consider the “kcal vs kJ” case). ORCA handles this problem by defining default units for each quantity and requiring that all quantities are given in their default unit. ORCA’s default units are the atomic units, which are heavily used in the quantum chemistry community, but not so much in the molecular dynamics community. As an *ab initio* molecular dynamics module exists in the small overlap region of both communities, some “unit conflicts” might arise. To prevent those from the beginning, it is allowed to specify units of personal choice within ORCA’s MD input.

Luckily, this is as simple and convenient as it sounds. The parser of the MD module checks if a unit is given after a numeric constant, and automatically converts the constant to the internal default unit. If no explicit unit is given, the default unit is assumed. Please note that the default units within the MD module are

not necessarily atomic units (see table below). Units are connected to the preceding numerical value by an underscore:

```
%md
  timestep 1.0_fs
  timestep 41.3_au # identical
  timestep 1.0    # identical, as default time unit in MD module is fs
end
```

In the following, all units which are currently known to the MD module's parser are listed, sorted by physical quantities. The default unit for each quantity is printed in **bold letters**. Additive constant and factor are applied to convert a unit into the default unit. The additive constant is applied before the factor. A “-” sign means that the constant/factor is not applied. More units will be probably added in the future.

Unit Symbol	Additive constant	Factor
Length Units		
<b>Angstrom</b>	-	-
A	-	-
Bohr	-	0.5291
pm	-	0.01
nm	-	10.0
Time Units		
<b>fs</b>	-	-
ps	-	1000
au	-	0.02419
Temperature Units		
<b>Kelvin</b>	-	-
K	-	-
Celsius	273.15	-
C	273.15	-
Angle Units		
<b>Deg</b>	-	-
Rad	-	$180/\pi$

## Restarting Simulations

*Ab initio* molecular dynamics simulation are computationally expensive, and will typically run for a long time even in the case of medium-sized systems. Often, it is desirable to perform such a simulation as a combination of multiple short runs (*e. g.*, if the queuing system of the cluster imposes a maximum job time). The ORCA MD module writes a restart file in each simulation step, which allows for the seamless continuation of simulations. This restart file has the name “**basename.mdrestart**”, where **basename** is the project's base name. To load an existing restart file, use the **restart** command (*see command list below*).

In the first run of a planned sequence of runs, no restart file exists yet. For this case, the `restart` command offers the `ifexists` modifier. The restart file is only loaded if it exists. If not, the restart is simply skipped, and no error is thrown. By using this modifier, you can have the `restart` command already in place in the first run of a sequence (where no restart file exists in the beginning), and do not need to modify the input after the first run has finished.

A similar case arises when considering the initialization of the velocities, which is performed by the `initvel` command. In the first run, you usually want to initialize the velocities. However, in all following runs of the sequence, the velocities are read from the restart file, and you do not want to overwrite them by random velocities. To this aim, the `initvel` command can be used with the `no_overwrite` modifier. Velocities are only randomly initialized if they have not been defined before. If they have been defined (either by an earlier call to `initvel` or by a successful `restart` command), the initialization is simply skipped.

Concerning the `dump` command, it is good to know that trajectory files are appended (*not* overwritten) by default. If you ever want to overwrite an existing trajectory file by a `dump` command, use the `replace` modifier.

Please note that **only** the positions, velocities, and time step counters are restarted when executing a `restart` command. All other properties (thermostats, regions, trajectory dumps, constraints, cells, etc.) are **not** restarted. They should remain in the input file, as executed in the first run of a sequence.

In the end of this discussion, a short example is given. If the MD input file

```
%md
  timestep 0.5_fs
  restart ifexists
  initvel 300_K no_overwrite
  thermostat berendsen 300_K timecon 10.0_fs
  dump position stride 1 filename "trajectory.xyz"
  run 100
end
```

is subsequently executed ten times (without any modification), the resulting trajectory file will be exactly identical to that obtained if the following input is executed once:

```
%md
  timestep 0.5_fs
  initvel 300_K
  thermostat berendsen 300_K timecon 10.0_fs
  dump position stride 1 filename "trajectory.xyz"
  run 1000
end
```

## Regions

In the ORCA MD module, **regions** can be defined. This concept does *not* refer to regions in space, but rather to subsets of atoms in the system. A region is nothing more than a list of atoms. Regions may overlap, *i. e.*, atoms can be part of more than one region at a time. The atoms which are part of a certain region remain the same until the region is manually re-defined, *i. e.*, regions are fixed and do not adapt to any changes in the system. There exist a few pre-defined regions which have a name. User-defined regions, in contrast, only carry an integer identifier. The following regions are pre-defined in any case:

- **all**: Contains all atoms of the system. This is the default if no region is specified in some command, so by default, the command will always act on the whole system.
- **active**: This region contains all movable (“non-frozen”) atoms. By default, it is identical to the **all** region. Atoms inside of this region are updated by the time integration in a molecular dynamics run, displaced in a minimization, and are considered for computing the kinetic energy.
- **inactive**: This region contains all atoms which are *not* part of the **active** region. These atoms are “frozen”; they are ignored by the time integration / minimization, and also not considered for the computation of the kinetic energy. They simply remain on their initial positions. This is in principle identical to applying Cartesian constraints to the atoms; however, it is much faster. As constraints have to be solved iteratively (*see below*), Cartesian constraints become quite computationally demanding if applied to thousands of atoms.

From these three pre-defined regions, only the **active** region can be manually modified. Changes in the composition of the **active** region automatically modify the **inactive** region. The **all** region obviously cannot be changed.

In case of a QM/MM simulation, the following four additional regions can be used:

- **qm**: This is the “quantum mechanics” region – it contains all atoms which are treated by the electron structure method.
- **mm**: This is the “molecular mechanics” region – it contains all atoms which are treated by a force-field approach. It exactly contains those atoms which are not part of the **qm** region.
- **active\_qm**: Contains exactly those atoms which are part of both the **qm** and the **active** regions.
- **active\_mm**: Contains exactly those atoms which are part of both the **mm** and the **active** regions.

These regions can **not** be modified in the MD input. The MD module just reads the region definitions from the QM/MM module, but is not able to make any changes here.

Regions can be useful for many purposes. For example, a “realistic” wall of atoms can be built around the system by defining the **active** region such that it only contains the non-wall atoms. The wall atoms will then be frozen. Apart from that, trajectories of regions can be written to disk, only containing the “interesting” part of a simulation. Furthermore, velocity initialization can be applied to regions, enabling to start a simulation in which different sets of atoms possess different initial temperatures. Thermostats can be attached to regions to keep different sets of atoms at different temperatures during the whole simulation.

This allows for sophisticated simulation setups (cold solute in hot solvent, temperature gradient through the system, etc).

Regions are defined or modified by the `manage_region` command. Many other commands take regions as optional arguments. Please see the command list below.

### 9.34.3 Command List

In the following, an alphabetical list of all commands currently known to the MD module is given. The description of each command starts with a small box which contains the command's name and a table of arguments and modifiers. The last-but-one column in the table specifies the type of each argument. Possible types are "Integer", "Real", "String", and "Keyword". In the latter case, the last column contains a list of allowed keyword values in { `braces` }. If the type is "Real" and is a physical quantity with unit, the quantity is given in the last column in [square brackets]. Each such box is followed by a textual description of the corresponding command.

#### Command Overview

Command	Page	Description
<code>cell</code>	856	Defines and modifies cells
<code>constraint</code>	859	Manages constraints
<code>dump</code>	860	Controls trajectory output
<code>initvel</code>	862	Randomly initializes atom velocities
<code>manage_region</code>	862	Manages regions
<code>minimize</code>	863	Performs a Cartesian energy minimization
<code>printlevel</code>	865	Controls the output verbosity
<code>randomize</code>	865	Sets the random seed
<code>restart</code>	866	Restarts a simulation to seamlessly continue
<code>run</code>	866	Performs a molecular dynamics run
<code>scflog</code>	867	Controls the ORCA log file output
<code>screendump</code>	867	Prints current MD state to screen
<code>thermostat</code>	868	Manages thermostats
<code>timestep</code>	869	Sets the integrator time step $\Delta t$



<b>cell</b>				
Mandatory Arguments:	-			
Optional Arguments:	-			
Modifiers:	<b>cube</b>	...	...	<i>see text</i>
	<b>rect</b>	...	...	<i>see text</i>
	<b>rhomb</b>	...	...	<i>see text</i>
	<b>sphere</b>	...	...	<i>see text</i>
	<b>ellipsoid</b>	...	...	<i>see text</i>
	<b>none</b>	-	-	-
	<b>spring</b>	$k$	Real	<i>see text</i>
	<b>elastic</b>	$t_{\text{avg}}$	Real	[time]
		$c_{\text{response}}$	Real	<i>see text</i>
	<b>anisotropic</b>	-	-	-
	<b>pressure</b>	...	...	<i>see text</i>
	<b>fixed</b>	-	-	-

Defines a harmonic repulsive wall around the system. This helps to keep the molecules inside of a well-defined volume, or to keep a constant pressure in the system. In the latter case, the cell can be defined as elastic, such that it exerts a well-defined pressure (*see below*). Please note that ORCA does not feature periodic boundary conditions, and therefore, all cells are non-periodic (just repulsive walls). There are several cell geometries available (*only one type of cell can be active at a time*):

- **cube**: Defines a cubic cell. If two real values  $p_1$  and  $p_2$  are specified as coordinates, the cell ranges from  $(p_1, p_1, p_1)$  to  $(p_2, p_2, p_2)$ . If only one real value  $p$  is supplied, the cell ranges from  $(-\frac{p}{2}, -\frac{p}{2}, -\frac{p}{2})$  to  $(\frac{p}{2}, \frac{p}{2}, \frac{p}{2})$ , *i. e.* it is centered at the origin with edge length  $p$ .
- **rect**: Defines an orthorhombic cell. Six real values  $x_1, y_1, z_1, x_2, y_2,$  and  $z_2$  have to be specified as coordinates (*in this order*). The cell will range from  $(x_1, y_1, z_1)$  to  $(x_2, y_2, z_2)$ .
- **rhomb**: Defines a parallelepiped-shaped cell (also termed as rhomboid sometimes). You have to specify twelve real values in total. The first three define one corner point  $p$  of the cell, and the remaining nine define three cell vectors  $v_1, v_2,$  and  $v_3$ , each given as Cartesian vector components. The cell is then defined as the set of points  $\{p + c_1v_1 + c_2v_2 + c_3v_3 \mid 0 \leq c_1, c_2, c_3 \leq 1\}$ . The vectors  $v_1, v_2,$  and  $v_3$  do not need to be orthogonal to each other, but they may not all lie within one plane (cell volume would be zero).
- **sphere**: Defines a spherical cell. You need to specify four real values  $c_x, c_y, c_z,$  and  $r$ . The cell will then be defined as a sphere around the central point  $(c_x, c_y, c_z)$  with radius  $r$ .
- **ellipsoid**: Defines an ellipsoid-shaped cell. As first three arguments, you have to specify three real values  $c_x, c_y, c_z,$  which define the center of the ellipsoid to be  $(c_x, c_y, c_z)$ . As fourth argument, a keyword has to follow, which may either be “xyz” or “vectors”. In the “xyz” case, three more real values  $r_x, r_y,$  and  $r_z$  have to be specified, which define the partial radii of the ellipsoid along the X, Y, and Z coordinate axes. If instead “vectors” was given, nine more real values  $v_x^1, v_y^1, v_z^1, v_x^2, v_y^2, v_z^2, v_x^3, v_y^3, v_z^3$  have to follow after the keyword. These values define three vectors  $v^1 := (v_x^1, v_y^1, v_z^1), v^2 := (v_x^2, v_y^2, v_z^2),$  and  $v^3 := (v_x^3, v_y^3, v_z^3),$  which are the principal axes of the ellipsoid. These vectors have to be strictly orthogonal to each other. The length of each vector defines the partial radius of the ellipsoid along the corresponding principal axis.

All cell types define a harmonic potential  $E_{\text{cell}}(r) := k \cdot r^2$  which acts on all atoms in the system **outside of the cell**, where  $r$  is the closest distance from the atom's center to the defined cell surface. Atoms whose center is inside of the cell or directly on the cell surface do not experience any repulsive force. Following from the definition, the force which acts on an atom outside of the cell is always parallel to the normal vector of the cell surface at the point which is closest to the atom center. This is trivial in case of cubic, rectangular, rhombic, and spherical cells, but not so trivial for ellipsoid-shaped cells.

The spring constant  $k$  in the above equation (*i. e.*, the “steepness” of the wall) can be specified by the “**spring**” modifier, which expects one real value as argument. The spring constant has to be specified in the unit  $\text{kJ mol}^{-1} \text{\AA}^{-2}$ , other units cannot be specified here. The default value is  $10 \text{ kJ mol}^{-1} \text{\AA}^{-2}$ . Larger spring constants reduce the penetration depth of atoms into the wall, but may require shorter integration time steps to ensure energy conservation. If jumps in the total energy occur, try to use a smaller spring constant (*e. g.*, the default value).

The command “**cell none**” disables any previously defined cell.

If you want to perform simulations under constant pressure, you can define an elastic cell. Then, ORCA accumulates the force which the cell exerts on the atoms in each time step, and divides this total force by the cell surface area to obtain a pressure. As this momentarily pressure heavily fluctuates, a running average is used to smooth this quantity. If the averaged pressure is larger than the external pressure which was specified, the cell will slightly grow; if it was smaller, the cell will slightly shrink. In the beginning of a simulation, the cell size will not vary until at least the running average history depth of steps have been performed.

An elastic cell is enabled by using the “**elastic**” modifier after the cell geometry definition. Subsequently, two real values  $t_{\text{avg}}$  and  $c_{\text{response}}$  are required. While  $t_{\text{avg}}$  defines the length of the running average to smooth the pressure (*in units of physical time, not time steps*), the  $c_{\text{response}}$  constant controls how fast the cell size will change at most. More specific,  $c_{\text{response}}$  is the fraction of the cell volume growth per time step if the ratio of averaged and external pressure would be infinite, and at the same time the fraction of the cell volume reduction per step if the aforementioned ratio is zero. Put into mathematical form, the cell volume change per time step is

$$V_{\text{new}} := \begin{cases} V_{\text{old}} \cdot \frac{c_{\text{response}} \cdot \frac{\langle p \rangle}{p_{\text{ext}}} + 1}{c_{\text{response}} + 1} & \text{if } \frac{\langle p \rangle}{p_{\text{ext}}} \leq 1, \\ V_{\text{old}} \cdot \frac{(c_{\text{response}} + 1) \cdot \frac{\langle p \rangle}{p_{\text{ext}}}}{\frac{\langle p \rangle}{p_{\text{ext}}} + c_{\text{response}}} & \text{if } \frac{\langle p \rangle}{p_{\text{ext}}} > 1, \end{cases}$$

where  $\langle p \rangle$  represents the averaged pressure the system exerts on the walls, and  $p_{\text{ext}}$  is the specified external pressure. Good starting points are  $t_{\text{avg}} = 100 \text{ fs}$  and  $c_{\text{response}} = 0.001$ . Please note that larger values of  $c_{\text{response}}$  or smaller values of  $t_{\text{avg}}$  may lead to uncontrolled fluctuations of the cell size. An already defined fixed cell can be switched to elastic by the command “**cell elastic ...**” (the dots represent the two real arguments).

By default, the size change of an elastic cell due to pressure is performed *isotropically*, *i. e.*, the cell is scaled as a whole, and exactly retains its aspect ratio. By specifying the “**anisotropic**” modifier after switching on an elastic cell, the cell pressure is broken down into individual components, and the size of the cell is allowed to change independently in the individual directions. This, of course, only makes sense for the cell geometries **rect**, **rhomb**, and **ellipsoid**. An already defined isotropic cell can be switched

to anisotropic by simply executing “**cell anisotropic**”.

In case of an elastic cell, the external pressure is defined by the modifier “**pressure**”, which expects either one or three real values as arguments. If one argument is given, this is the isotropic external pressure. If three arguments are supplied, these are the components of the pressure in X, Y, and Z direction (*in case of orthorhombic cells*) or along the direction of the three specified vectors (*in case of parallelepiped-shaped and ellipsoid-shaped cells*). This allows for anisotropic external pressure (probably only useful for solid state computations). Both the pressure and the pressure components have to be specified in units of bar ( $= 10^5 \text{ N m}^{-2}$ ), other units cannot be used. If this modifier is not used, the default pressure will be set to 1.0 bar (isotropic) if an elastic cell is used. The external pressure of an already defined cell can be changed by the command “**cell pressure ...**” (the dots represent the real argument(s)).

As all cells are non-elastic by default, there is no keyword to explicitly request this at the time of cell definition. However, possible applications might require to use an elastic cell during equilibration period, and then “freeze” this cell at the final geometry for the production run. This can be achieved by using the “**cell fixed**” command (without any additional arguments).

If the cell is elastic, there is a volume work term which contributes to the total energy of the system. ORCA computes this term in every step and adds it to the potential energy. Without this contribution, the conserved quantity would drift excessively in elastic cell runs.

To completely switch off a previously defined cell, simply use “**cell none**”.

Please note that cells are **not** automatically restarted by using the **restart** command.

#### Examples:

Cubic cell with edge length 10 Å centered around origin:

```
cell cube 10
```

Spherical cell with radius 5 Å centered around origin and  $20 \text{ kJ mol}^{-1} \text{ \AA}^{-2}$  wall steepness:

```
cell sphere 0, 0, 0, 5 spring 20
```

Elastic orthorhombic cell from  $(-2, -2, 0)$  to  $(12, 12, 10)$ ,  $t_{\text{avg}} = 100 \text{ fs}$ ,  $c_{\text{response}} = 0.001$ :

```
cell rect -2, -2, 0, 12, 12, 10 elastic 100, 0.001
```

Ellipsoid-shaped cell centered on origin with partial radii 5, 10, 15 Å along the X, Y, Z axes:

```
cell ellipsoid 0, 0, 0 xyz 5, 10, 15
```

The commas are optional, but make sure to use them with negative numbers. By default, the minus operator will act as binary operator (*see discussion above*).

<b>constraint</b>				
Mandatory Arguments:	<i>operation</i>	Keyword	{ <b>add</b> , <b>remove</b> , <b>list</b> }	
	<i>type</i>	Keyword	{ <b>cartesian</b> , <b>distance</b> , <b>angle</b> , <b>dihedral</b> , <b>center</b> , <b>rigid</b> }	
	<i>atom(s)</i>	Integer	-	
Optional Arguments:	-			
Modifiers:	<b>target</b>	<i>value(s)</i>	Real	-
	<b>weights</b>	...	...	<i>see text</i>
	<b>all</b>	-		

Manages constraints in the molecular dynamics simulation. Unlike restraints, constraints are geometric relations which are strictly enforced at every time (*i. e.*, they do not fluctuate around their target value). All atoms involved in constraints have to be included in the active region. In principle, constraints also work in Cartesian geometry optimizations with the **minimize** command, but the performance together with L-BFGS may be poor (except for Cartesian constraints, which work flawlessly in L-BFGS). In these cases, try to use the simulated annealing method instead.

The simplest possibility is to constrain the Cartesian position of an atom to some value. A zero-based atom index is required. The command **constraint add cartesian 3** would fix the fourth atom in the simulation at its current position in space. If the desired position shall be explicitly given, it can be specified via the **target** modifier, *e. g.*, **constraint add cartesian 3 target 5.0 1.0 1.0**. To determine which dimensions to fix, one of the **xyz**, **xy**, **xz**, **yz**, **x**, **y**, or **z** modifiers can be added. For example, **constraint add cartesian 3 x target 1.0** would constrain the x coordinate of atom 3 to the absolute value 1.0, but would not influence movement along the y and z coordinate at all.

By using the **distance** keyword, distances between atoms can be fixed. The command **constraint add distance 3 5** would fix the distance between atom 3 and 5 to its current value. You need to specify exactly two atom indices; multiple distance constraints are entered via multiple **constraint** commands. Also here, a desired distance value can be given via the **target** modifier, such as **constraint add distance 3 5 target 350\_pm**.

Similarly, angles and dihedral angles between atoms can be fixed with the **angle** and **dihedral** keywords. Angles are defined by three atom indices, and dihedral angles by four atom indices. Also here, target values may be specified. Any combination of Cartesian, distance, angle, and dihedral constraints may be used simultaneously, and may even be applied to the same group of atoms. A molecule can be made completely rigid by constraining all its bonds, angles, and torsions. Please make sure that your constraints are not over-determined, and do not contradict each other. Otherwise, they can't be enforced and the simulation will print warnings or crash.

A different and powerful class of constraints can be defined with the **center** argument. Directly after the keyword, a list of integer atom numbers is expected. This list can be a combination of numbers and ranges, *e. g.*, "1, 3, 5..11, 14". The weighted average position of this subset of atoms is then constrained to a fixed position in Cartesian space. By default, the weights are taken as the atom masses, such that the center of mass of the selected atoms is kept fixed. This allows, *e. g.*, to run a MD simulation of two molecules with fixed center of mass, such that their center of mass distance remains constant. Custom weights for the definition of the center can be entered by using the **weights** modifier after the atom list. It expects exactly the same number of real arguments as the length of the specified atom list. The geometric center of a group of atoms can be held fixed

by setting all weights to 1.0, for example “**constraint add center 2, 5..7 weights 1.0 1.0 1.0 1.0**”. If desired, a **target** for the center position can be given, which expects three real numbers for the X, Y, and Z coordinate after the keyword. If no target is specified, the current center position is held fixed.

With the **rigid** type of constraints, complete groups of atoms can be kept rigid, *i. e.*, keep all their distances and angles relative to each other, but move as a whole. After the **rigid** keyword, a list of atom numbers is expected. More than one group of atoms can be kept rigid at the same time – just call the **constraint add rigid** command multiple times with different atom lists. Internally, the rigid constraint is realized by defining the correct number of distance constraints. Such a large number of distance constraints is hard to converge; therefore, warning messages that RATTLE did not converge will **not** be shown if a rigid constraint is active. Almost planar (or even linear) groups of atoms are hard to keep rigid by using only distance constraints. It might help do add a dummy atom outside of the plane and include this into the constraint.

If an already defined constraint is defined again, it is overwritten, *i. e.*, the old version of the constraint is automatically deleted first.

Constraints are removed with the **remove** keyword. You can either remove single constraints, *e. g.*, **constraint remove distance 3 5**, or groups of similar constraints. To remove all angle constraints, use **constraint remove angle all**. To remove all restraints, enter **constraint remove all**.

The **list** argument prints all currently active constraints to the screen and log file. No additional arguments can be specified.

Please note that each constraint decreases the number of the system’s degrees of freedom (DoF) by one. This effect is included, *e. g.*, in the temperature computation, where the DoF count enters.

It is computationally inefficient to define a large number of Cartesian constraints if a subset of atoms simply shall be fixed. A more efficient approach is to define an active region which only contains the atoms which shall be movable (see [manage\\_region](#) command). All atoms outside of the active region will not be subject to time integration and therefore keep their positions. However, please note that these atoms may not be involved in any other (distance, angle, dihedral) constraint.

---

<b>dump</b>					
Mandatory Arguments:	<i>quantity</i>	Keyword	{ <b>position, velocity, force, gbw</b> }		
Optional Arguments:	-				
Modifiers:	<b>format</b>	<i>fmt</i>	Keyword	{ <b>xyz, pdb, dcd</b> }	
	<b>stride</b>	<i>n</i>	Integer	-	
	<b>filename</b>	<i>fname</i>	String	-	
	<b>region</b>	<i>region</i>	...	...	
	<b>replace</b>	-			
	<b>none</b>	-			

Specifies how to write the output trajectory of the simulation. The *quantity* argument can be one of the keywords **position**, **velocity**, **force**, and **gbw**. While the velocities are written in Angstrom/fs, the unit of the forces is Hartree/Angstrom. The following paragraphs only apply to the first three quantities. Dumping GBW files works differently, and is described at the very end of this section.

The **stride** modifier specifies to write only every  $n$ -th time step to the output file (default is  $n = 1$ , *i. e.*, every step). A stride value of zero only writes one frame to the trajectory at the time when the **dump** command is called – no further frames will be written during the run. This can be helpful, *e. g.*, to write an initial PDB snapshot for DCD trajectories, or to keep a single GBW file at some point.

The **format** modifier sets the format of the output file. Currently, only the **xyz**, **pdb**, and **dcd** formats are implemented. Please note that the **dcd** format is not well-defined, and different programs use different formats with this extension. Furthermore, **dcd** files do not store atom type information and are only valid together with a PDB snapshot of the system (a single PDB snapshot can be written via “**dump position format pdb stride 0**”). If not specified, ORCA tries to deduce the format from the file extension of the specified file name. If also no file name is given, trajectories will be written in XYZ format by default.

The **filename** modifier gives the output file name. If not specified, the default file name will have the form “**proj-qty-rgn.ext**”, where **proj** is the base name of the ORCA project, **qty** is one of **postrj**, **veltrj**, or **frctrj**, **rgn** specifies the name or number of the region for which the dump is active, and **ext** is the file extension selected by the **format** modifier.

If the trajectory file already exists at the beginning of a **run** command, new frames will be appended to its end by default. If you want to overwrite the existing file instead, use the **replace** modifier. The old existing file is erased only once after a dump with this modifier has been specified. If multiple **run** commands follow after the dump definition, the trajectory will **not** be replaced before each of these runs, only before the first one among them. To overwrite the file another time, simply re-define the dump with the **replace** modifier. If the file does not yet exist at the beginning of a run, this modifier has no effect. Appending frames to DCD trajectories is not possible (*because they store the total frame count in the header*). Therefore, **replace** is automatically switched on if the format is DCD.

With the **region** modifier, the trajectory output can be restricted to a specific region (*i. e.*, subset of atoms). This modifier expects one argument, which is either the name of a pre-defined region or the number of a user-defined region (*see above*). If not specified, the trajectory of the whole system will be written. Multiple dump commands for multiple regions can be active at the same time, but each pair of region and quantity (*position/velocity/force*) can have only one attached dump command at a time (re-defining will overwrite the dump settings).

Use the **none** modifier to disable writing this quantity to an output file. The command “**dump position none**” will disable writing of all position trajectories for all regions. To disable only the dump for a specific region, use “**dump position region r none**”, where **r** is the name or number of the region.

The default is to write a position trajectory with **stride 1** and **format xyz** to a file named “proj-postrj-all.xyz”, where “proj” is the base name of the ORCA project. If you want to create no output trajectory at all, use “**dump position none**” as described above.

The **dump gbw** command keeps a copy of the GBW file every  $n$  steps, which can be used for computing properties along the MD trajectory, *e. g.*, plotting orbitals. This does not yield a trajectory, as all the GBW files are stored individually. The value of  $n$  is controlled by the **stride** modifier. The file names are formed by appending the step number (*six digits with leading zeros*) followed by “.gbw” to the **filename** argument. Therefore, this argument should not contain the “.gbw” extension by itself. If the **filename** argument is not specified, the default will be “proj-step”, where “proj” is the base name of the ORCA project. This will lead to files such as “proj-step000001.gbw”, etc. The **format** and **region** modifiers can not be used for **dump gbw**.

<b>initvel</b>			
Mandatory Arguments:	<i>temp</i>	Real	[temperature]
Optional Arguments:	-		
Modifiers:	<b>region</b>	<i>region</i>	... ..
	<b>no_overwrite</b>	-	

Initializes the velocities of the atoms by random numbers based on a Maxwell–Boltzmann distribution, such that the initial temperature matches *temp* (see also section 9.34.4.2). Please note that this overwrites all velocities, so do not call this command when your system is already equilibrated (*e. g.*, to change temperature – use a thermostat instead).

The total linear momentum of the initial configuration is automatically removed, such that the system will not start to drift away when the simulation begins. This only concerns the initial configuration. Total linear momentum might build up during the simulation due to numeric effects.

With the **region** modifier, the initialization of velocities can be performed for a specific region (*i. e.*, subset of atoms). This modifier expects one argument, which is either the name of a pre-defined region or the number of a user-defined region (*see above*). If not specified, the command acts on the whole system.

The **no\_overwrite** modifier only initializes the velocities if no atom velocities have been defined/read before. This is useful in combination with the **restart** command: After reading an existing restart file, the velocities are already known, and the initialization will be skipped if this modifier is used. The following combination of commands in a MD input would initialize the velocities only upon first execution, and restart the positions and velocities on all following executions of the same input:

```
restart ifexists
initvel 350_k no_overwrite
```

If neither the **initvel** command nor a **restart** command is not invoked before a **run** call, the atom velocities will be initialized to zero before starting the run.

<b>manage_region</b>				
Mandatory Arguments:	<i>identifier</i>	Keyword/Integer	...	
	<i>operation</i>	Keyword	{ <b>define</b> , <b>addatoms</b> , <b>removeatoms</b> }	
	<i>atomlist</i>	Integer(s)	-	
Optional Arguments:	-			
Modifiers:	<b>element</b>	<i>elem</i>	String	-

Defines or modifies regions. Regions are just subsets of atoms from the system (*see section above*).

As written above in a section on page 854, there exist several pre-defined regions which are identified by names. The only such pre-defined region which can be re-defined by the user is the **active** region. All atoms in this region are subject to time integration in molecular dynamics and displacement in minimization runs. All other atoms are simply ignored and remain on their initial positions. Please note that the **active** region may never be empty.

To re-define the **active** region, use the command “**manage\_region active define 1 5 7 ...**”. The integer arguments after **active** are the numbers of the atoms to be contained in the region, in the order given in the ORCA input file. Atom numbers are generally zero-based in ORCA, *i. e.*, counting starts with 0.

Apart from that, user-defined regions are supported. These are identified with an integer number instead of a name. The integer numbers do not need to be sequential, *i. e.*, it is fine to define region 2 without defining region 1. To give an example, the command “**manage\_region 1 define 17 18 19**” defines region 1, and adds atoms 17, 18, and 19 to this newly defined region. Using **define** without an atom list, such as in “**manage\_region 1 define**”, deletes the user-defined region, as it will be empty then. Atoms can be added to or removed from previously defined regions (including the **active** region) with the **addatoms** and **removeatoms** operations. The atom numbers specified after the operation name are added to or removed from the region. For example, “**manage\_region active removeatoms 15 16 17**” will remove atoms 15 to 17 from the **active** region (and add them to the **inactive** region instead).

If you want to specify a range of atoms, you can use the syntax “**a..b**” to include all atom numbers from **a** to **b**. If you want only, *e. g.*, every third atom in a range, you can use “**a..b..i**” to add the range from **a** to **b** with increment **i**. As an example, “**2..10..3**” will expand to the list 2, 5, 8. You can mix atom numbers and ranges, as shown in the following two examples (*as always, the commas are optional*):

```
manage_region active define 1, 4, 5..11, 14, 17..30..2
manage_region active removeatoms 4, 15..17
```

Instead of an atom list, the **element** modifier can be used, followed by a string which represents an element label. This will have the same effect as specifying an atom list with all atoms of this element type instead. Don’t forget the double quotes around the element label string. For example, **manage\_region active removeatoms element "H"** removes all hydrogen atoms from the active region.

<b>minimize</b>				
Mandatory Arguments:				-
Optional Arguments:	<i>method</i>	Keyword		{ <b>Combined</b> , <b>LBFGS</b> , <b>Anneal</b> }
Modifiers:	<b>Steps</b>	<i>n</i>	Integer	-
	<b>MaxGrad</b>	<i>thres</i>	Real	[kJ mol <sup>-1</sup> Å <sup>-1</sup> ]
	<b>RMSGrad</b>	<i>thres</i>	Real	[kJ mol <sup>-1</sup> Å <sup>-1</sup> ]
	<b>TempConv</b>	<i>thres</i>	Real	[temperature]
	<b>Accel</b>	<i>value</i>	Real	-
	<b>Damp</b>	<i>value</i>	Real	-
	<b>StepLimit</b>	<i>value</i>	Real	[length]
	<b>History</b>	<i>n</i>	Integer	-
	<b>Noise</b>	<i>value</i>	Real	[length]
	<b>OnlyH</b>			

Performs a Cartesian energy minimization of the system. For molecules, this is less efficient than ORCA’s built-in geometry optimization in internal coordinates (*i. e.*, *requires more steps to converge*). However, the algorithms employed here also work with large atom counts (*e. g.*, 50 000) as sometimes encountered



in QM/MM simulations, which is absolutely out of scope of ORCA's primary optimization module. Furthermore, the minimization also works under all types of constraints (which some limitations in the case of L-BFGS) that have been set with the `constraint` command, and also includes the effect of the repulsive simulation cell if activated. Only atoms contained in the active region are displaced, while all other atoms are kept at their positions.

The simplest way of performing a minimization is simply calling the `minimize` command without arguments. This defaults to the L-BFGS method, which is fairly robust and efficient. If the minimization seems unstable, try to reduce the `history` or `steplimit` parameters. L-BFGS may sometimes show poor performance with constraints other than Cartesian type. Apart from that, there is also a simulated annealing method implemented, which can be selected by specifying `anneal` as the first argument. In contrast to L-BFGS, the simulated annealing method works equally well with all types of constraints. There is also a `combined` method, which is a combination of some L-BFGS steps in the beginning, followed by a simulated annealing run until the temperature falls below a threshold, and another final L-BFGS run until the convergence criteria are reached.

With the `steps` modifier, the maximum number of minimization steps can be specified. If this number of steps has been performed, the minimization finishes, no matter if the convergence criteria are fulfilled or not. The default value is 500.

The `maxgrad` and `rmsgrad` modifiers control the convergence thresholds for the largest gradient on some atom and the root mean square average of the gradients. The default values are currently set to 5.0 and  $1.0 \text{ kJ mol}^{-1} \text{ \AA}^{-1}$ , respectively, which is about the same criterion as the default setting in the primary ORCA geometry optimization.

If the `temponv` modifier is given, a simulated annealing run finished after the temperature was monotonously decreasing within 5 successive steps, and dropped below the specified value. Note that the simulated annealing run will finish if either this condition is reached, or the gradient thresholds are observed. It is not required to fulfill both criteria.

The `accel` modifier specifies the acceleration factor for simulated annealing runs (*has no effect on L-BFGS*). As long as the angle between velocity vector and gradient vector of some atom is below 90 degrees, the gradient is multiplied by this factor and the velocity is multiplied by a fraction of this factor. This helps to enforce a faster movement in gradient direction. The default value is 4.0. If this feature is not desired, use `accel 1.0` to switch it off (1.0 means "no artificial acceleration").

The `damp` modifier is the damping factor for simulated annealing runs (*has no effect on L-BFGS*). Atom velocities are multiplied by this factor in every integration step. The default value is 0.98. Smaller values will make the algorithm more stable and less prone to oscillations and overshoots, but will also require significantly more steps to converge. Don't use values  $\geq 1$ , as then it won't be an "annealing" anymore :-)

The `steplimit` modifier specifies the maximum displacement of any atom (*in length units*) that can happen in one step of a minimization run. This can help to avoid large, unreliable steps which could lead to abrupt jumps in geometry and very high potential energies. This modifier concerns both L-BFGS and simulated annealing runs. Negative values disable the step limit. The step limit is disabled by default. If you need to switch it on, try something in the order of 0.1 Å.

The **history** modifier controls the depth of gradient and position vector history that is used in the L-BFGS method to approximate the inverse Hessian. The default value is 20. Smaller values can help to stabilize the algorithm.

With the **noise** modifier, small random numbers can be added to the atom positions before the minimization starts. This can help to escape local maxima and saddle points in the minimization. For example, a minimization of an initially linear water molecule would not be able to leave this maximum – but with some random “noise”, it will be possible. The modifier expects one real argument which specifies the maximum atom displacement in length units (something like 0.01 Å will be reasonable). This feature is switched off by default.

If the **onlyh** modifier is given, all non-hydrogen atoms are removed from the active region before the minimization starts. After the minimization has finished, the original active region is restored. This is helpful if only hydrogen positions shall be optimized, *e. g.*, to refine experimental crystal structures.

<b>printlevel</b>			
Mandatory Arguments:	<i>value</i>	Keyword	{ <b>low</b> , <b>medium</b> , <b>high</b> , <b>debug</b> }
Optional Arguments:	-		
Modifiers:	-		

Controls the amount of information which is printed to the screen during the simulation. **debug** should be used only in rare cases, because it might slow the simulation down heavily.

The default value is **medium**.

<b>randomize</b>			
Mandatory Arguments:	-		
Optional Arguments:	<i>seed</i>	Integer	-
Modifiers:	-		

There are a few algorithms in the ORCA MD module which rely on random numbers, *e. g.*, the initialization of atom velocities with the **initvel** command. These random numbers are so-called “pseudo-random numbers”, produced by a deterministic generator. This generator has a *state*, which is simply an integer number. If initialized to the same state, the generator will always create the same sequence of “random” numbers. This sounds like a deficiency at first thought, but is a very important feature for scientific reproducibility and for debugging purposes. If you start the same MD input file with “random” velocity initialization a couple of times, the trajectory will be exactly identical in all runs.

However, there are cases in which this behavior is not desired, *e. g.*, if you want to average a property over multiple trajectories of the same system. In these cases, call the **randomize** command in the beginning of the input. If no argument is given, the random number generator is initialized with the current system time as a seed. MD runs started at different times will have different random velocities in the beginning. If you want more control over this process, you can also specify a positive integer number as argument, which is used as initial random seed. Simulations started with the same seed argument will have identical

initial random velocities (if all other system parameters such as atom count, atom types, ... remain identical).

Without a call to `randomize`, a seed of 1 is always used.

<b>restart</b>			
Mandatory Arguments:	-		
Optional Arguments:	<i>fname</i>	String	-
Modifiers:	<b>ifexists</b>	-	

Reads a restart file to continue a previous molecular dynamics run. Such a restart file is written after every simulation step, such that a crashed simulation may easily be recovered. The file name of the restart file may be given via *fname*; otherwise, it is deduced from the project's base name as `<basename>.mdrestart`.

If the `ifexists` modifier is specified, a restart is only performed if the restart file exists. The error and abort that would normally occur in case of a non-existent restart file are suppressed by this flag. This is useful in the first of a series of batch runs, where the restart file does not yet exist in the beginning.

Please note that the following quantities are stored to/loaded from restart files:

- Atom Positions
- Atom Velocities
- Simulation step number
- Elapsed physical time

All other quantities (timestep, regions, thermostat, constraints, cells, etc.) are **not** restarted and need to be set in the input file.

<b>run</b>			
Mandatory Arguments:	<i>n</i>	Integer	-
Optional Arguments:	-		
Modifiers:	<b>steplimit</b>	<i>value</i>	Real [length]

Performs a molecular dynamics run over *n* time steps with the current settings, applying the velocity Verlet algorithm to solve the equations of motion (see section 9.34.4.1). You might want to call commands like `timestep`, `initvel`, `thermostat`, and `dump` before. Please note that only atoms within the `active` region will be subject to time integration. All other atoms will be skipped, and will therefore retain their initial positions.

The `steplimit` modifier can be used to limit the maximum displacement of any atom in a MD time integration step. In addition to the displacement, also the velocities will be limited to a maximum of  $value \cdot \Delta t$ . This can help to stabilize the dynamics if the initial geometry is poor (close atoms, etc.). The keyword expects one real argument in distance units. A reasonable choice would be 0.1 Å.

If no call to `initvel` occurred before this command, the atom velocities are initialized to zero. If no call to `timestep` occurred before this command, a default time step of 0.5 fs is set.

You can cleanly end a MD run by creating an empty file with the name “EXIT” (*note the all-uppercase letters on case-sensitive file systems*). On Unix operating systems such as GNU Linux, this can easily be achieved by the command “touch EXIT”. ORCA will detect the file, abort the MD run, and delete the file. You will still get the remaining output (*such as the timing statistics*), and you don’t have to delete all the remaining “.tmp” files, which both would not be the case if you would have killed the process instead.

---

<b>scflog</b>			
Mandatory Arguments:	<i>value</i>	Keyword	{ <b>discard</b> , <b>last</b> , <b>append</b> , <b>each</b> }
Optional Arguments:	-		
Modifiers:	-		

Controls how/if the detailed output from the electron structure calculation (*i. e.*, integrals, scf, gradient, ...) will be written to log files. **discard** completely discards the output. **last** only keeps the last output for each program call (useful to read error message if simulation aborts). **append** redirects all the output into one single log file (“basename.scf.log”, “basename.int.log”, “basename.grad.log”, ...), appending each step at the end of the file. **each** writes the output for each step and each program to different log files, which have the step number in their file names.

To print the detailed output of the electron structure calculation to the screen instead, see the `printlevel` command.

The default value is **append**. Note that this can lead to large log files in long runs.

---

<b>screendump</b>	
Mandatory Arguments:	-
Optional Arguments:	-
Modifiers:	-

Prints the current state of the MD module (atom positions, velocities, potential and kinetic energy, cell properties, etc.) to the screen and log file in a well-defined and “grepable” format. This is mostly useful for unit testing, *e. g.*, to verify if the system state after a MD run equals the state obtained from some other ORCA binary distribution.

<b>thermostat</b>				
Mandatory Arguments:	<i>type</i>	Keyword	{ <b>berendsen</b> , <b>none</b> }	
Optional Arguments:	<i>temperature</i>	Real	[temperature]	
Modifiers:	<b>timecon</b>	<i>dt</i>	Real	[time]
	<b>ramp</b>	<i>target_temp</i>	Real	[temperature]
	<b>region</b>	<i>region</i>	...	...
	<b>massive</b>		-	

Changes the atom thermostat settings for subsequent simulation runs. **type** sets the thermostat type. Currently, only the Berendsen thermostat is implemented. More sophisticated thermostat types will be implemented soon. Use **none** as type to disable the thermostat.

The optional **temperature** argument sets the target temperature to which the system is thermostated. If this argument is omitted, the temperature from the last call to the **initvel** command is used (if no such call was invoked before, the simulation is aborted).

The **timecon** modifier sets the coupling strength of the thermostat (large time constants correspond to weak coupling). The default value is 10 fs, which is a relatively strong coupling. Values in the range of 10...100 fs are reasonable (see also section 9.34.4.3).

If the **ramp** modifier is used, a temperature ramp can be applied during a MD run. The final temperature at the end of the ramp has to be specified directly after the modifier. The initial temperature at the beginning of the ramp is taken from the **temperature** argument (*or from the last **initvel** command if this argument is missing*). The temperature ramp is applied only to the **run** command which first follows the ramp definition. The slope of the ramp is chosen such that the final temperature is reached at the end of the run. Any subsequent **run** command will simply use the final temperature for thermostating. To apply another temperature ramp, you need to explicitly define it again.

The **massive** modifier activates *massive thermostating*, which means that each degree of freedom is assigned to an independent thermostat. This is useful for pre-equilibration runs (helps to reach energy equipartition) and should not be used during production runs, as it heavily distorts the dynamics.

With the **region** modifier, the thermostat can be attached to a specific region (*i. e.*, subset of atoms). This modifier expects one argument, which is either the name of a pre-defined region or the number of a user-defined region (*see above*). If not specified, the thermostat acts on the whole system. Multiple thermostats for multiple regions can be active at the same time, but each region can have only one attached thermostat at a time (re-defining will overwrite the thermostat settings).

The command “**thermostat none**” will remove all thermostats from all regions. If you want to disable a thermostat for a specific region only, use “**thermostat none region r**”, where **r** is the name or number of the region.

Please note that a Berendsen thermostat will show no effect (or unexpected effects) if the system’s temperature is close to 0 K, as it works by multiplying the velocities with a factor.

<b>timestep</b>			
Mandatory Arguments:	<i>dt</i>	Real	[time]
Optional Arguments:	-		
Modifiers:	-		

Sets the simulation time step  $\Delta t$  used to integrate the equations of motion for all following runs to *dt*. If your system contains hydrogen atoms, a time step not above 0.5 fs is recommended. If only heavier atoms are present, a larger time step may be chosen. A good estimate for a time step that still allows for an accurate simulation is  $\Delta t = \sqrt{m} \cdot 0.5$  fs, where *m* is the mass of the lightest atom in the system (in a.m.u.).

If this command is not invoked before a **run** call, a default time step of 0.5 fs will be set before starting the run.

### 9.34.4 Scientific Background

In this section, some of the methods and algorithms used within ORCA's MD module are described in some more depth, with a focus on the scientific background.

#### 9.34.4.1 Time Integration and Equations of Motion

The central concept of molecular dynamics simulations is to solve Newton's equations of motion (at least as long as the atom cores are treated classically). These read

$$\ddot{x}_i(t) = \frac{F_i(\vec{x}(t))}{m_i}, \quad i = 1 \dots N, \quad (9.361)$$

where  $x_i(t)$  denotes the position of the  $i$ -th degree of freedom at time  $t$ ,  $m$  the corresponding mass, and  $F_i$  the force acting upon this degree of freedom. As the force may depend on all positions, this is a coupled system of  $N$  ordinary differential equations (ODEs). In the general case, it is not possible to obtain an analytical solution of this system, and therefore numerical solution methods are applied. These are almost always based on discretizing the time variable and approximately solving the system by taking finite time steps.

Of all different methods to numerically solve coupled systems of ODEs, the *symplectic integration schemes* for Hamiltonian systems attained special attention in the field of molecular dynamics. They possess a very good conservation of energy. In contrast to many other methods, they show a reasonable behavior when investigating the long-term evolution of chaotic Hamiltonian systems (like, *e. g.*, MD simulations). Three popular such symplectic integration schemes are the *Leapfrog* algorithm, the *Verlet* method, and the *Velocity Verlet* integrator. Despite their different names, they are very similar. It can be easily seen that the Verlet and Velocity Verlet methods are algebraically equivalent (by eliminating the velocities from the Velocity Verlet algorithm), and it can be shown that, eventually, all three methods are identical.<sup>21</sup> All three methods are explicit integration methods with a global error of order 2, and therefore one order better than the semi-implicit Euler method, which is also a symplectic integration scheme. As the Velocity Verlet algorithm is the only of these three methods which yields velocities and positions at the same point in time, many popular molecular dynamics packages (CP2k, CPMD, LAMMPS) use this scheme. For the same reasons, the ORCA MD module uses the Velocity Verlet algorithm as time integration method.

The general equations of the Velocity Verlet scheme read

$$\vec{x}(t + \Delta t) = \vec{x}(t) + \vec{v}(t) \Delta t + \frac{1}{2} \vec{a}(t) \Delta t^2, \quad (9.362)$$

$$\vec{v}(t + \Delta t) = \vec{v}(t) + \frac{\vec{a}(t) + \vec{a}(t + \Delta t)}{2} \Delta t. \quad (9.363)$$

By inserting

$$\vec{a}_i(t) = \frac{\vec{F}_i(t)}{m_i}, \quad i = 1 \dots N, \quad (9.364)$$

<sup>21</sup>Hairer, Lubich, Wanner, "Geometric Numerical Integration", Springer 2006.

one arrives at the two-step method

$$\vec{x}_i(t + \Delta t) = \vec{x}_i(t) + \vec{v}_i(t) \Delta t + \frac{\vec{F}_i(t)}{2m_i} \Delta t^2, \quad i = 1 \dots N, \quad (9.365)$$

$$\vec{v}_i(t + \Delta t) = \vec{v}_i(t) + \frac{\vec{F}_i(t) + \vec{F}_i(t + \Delta t)}{2m_i} \Delta t, \quad i = 1 \dots N, \quad (9.366)$$

which is implemented in ORCA's MD module.

#### 9.34.4.2 Velocity Initialization

In the beginning of a MD simulation, it is often the case that only the initial positions of the atoms are known, but not the velocities. As MD simulations are performed at some finite temperature, it is a good idea to initialize the velocities in a way such that the desired simulation temperature is already present in the beginning. In statistical mechanics, it is often assumed that the velocity distribution of atoms is given by a Maxwell–Boltzmann distribution (which is strictly only the case in idealized gases). Therefore, it is a reasonable choice to initialize the atom's velocities according to the Maxwell–Boltzmann equation in the beginning of a MD simulation. The goal is to find an initial velocity distribution in which each degree of freedom possesses a similar amount of energy, such that the equipartition theorem is approximately fulfilled.

The scalar Maxwell–Boltzmann velocity distribution (leaving out the normalization factor) at temperature  $T$  is given by

$$f(v) = v^2 \exp\left(-\frac{mv^2}{2k_B T}\right). \quad (9.367)$$

To initialize the particle's velocities such that this distribution function is fulfilled, one starts with a series of normal-distributed random numbers with mean 0 and variance 1, denoted by  $\mathcal{N}(0, 1)$ . The cartesian velocity components for each atom are then computed by

$$v_{i,\alpha} := \sqrt{\frac{k_B T}{m_i}} \mathcal{N}(0, 1), \quad \alpha \in \{x, y, z\}, \quad i = 1 \dots N. \quad (9.368)$$

As the C++98 standard does not offer a platform-independent way of obtaining normal-distributed random numbers, these are internally computed from uniformly distributed random numbers by applying the *Box–Muller transform*: Assuming that  $u_1$  and  $u_2$  are two uniformly distributed random numbers from the interval  $[0, 1]$ , the equations

$$z_1 := \sqrt{-2 \log(u_1)} \cos(2\pi u_2), \quad (9.369)$$

$$z_2 := \sqrt{-2 \log(u_1)} \sin(2\pi u_2) \quad (9.370)$$

yield two new random numbers  $z_1$  and  $z_2$  which obey a normal distribution with mean 0 and variance 1.

After the velocities have been initialized, the total linear momentum of the system will probably have some finite value other than zero. As the linear momentum is (approximately) conserved within a molecular dynamics simulation, this would result in the system drifting away into one direction during the course of the



simulation, which is probably not desired. Therefore, the total momentum is explicitly set to zero after the Maxwell–Boltzmann initialization:

$$\vec{P}_{\text{tot}} := \sum_{i=1}^N m_i \vec{v}_{i,\text{old}}, \quad (9.371)$$

$$\vec{v}_{i,\text{new}} := \vec{v}_{i,\text{old}} - \frac{\vec{P}_{\text{tot}}}{m_i N}, \quad i = 1 \dots N. \quad (9.372)$$

This, of course, might change the initial temperature. Therefore, a final step is performed, in which all velocity vectors are multiplied with a factor that is determined such that the initial temperature exactly matches the target value.

### 9.34.4.3 Thermostats

After the initial velocities have been initialized to some finite temperature, it might be assumed that one can simply start the time integration of the dynamical system (equivalent to the *NVE ensemble*), and the starting temperature would be approximately preserved. In a real system, however, there are (at least) two reasons why the temperature will strongly deviate from the initial value already after a few steps. First, the initial velocity distribution only considers the kinetic energy of the particles, but some amount of energy will be exchanged with the potential energy contribution (*e. g.*, bond stretching) immediately, altering the temperature. Secondly, the numerical errors introduced due to the finite time step (and in case of *ab initio* MD, also due to the approximate forces) will lead to a drift in energy and therefore in temperature. To counter these effects, it is often desirable to have a temperature control during the course of the simulation (which then runs in the *NVT ensemble*), which is called a thermostat.

There exist many different kinds of thermostats, ranging from simple expressions up to highly complex dynamical systems on their own. But all of them share a common issue: If the thermostat is coupled only weakly to the system, the temperature will change anyway. However, if the thermostat is coupled more strongly to the system (*i. e.*, intervenes stronger), then the dynamics of the simulation will change, no longer resembling the undisturbed original dynamics which one wants to investigate. Therefore, it is always a tradeoff between temperature stability and disturbed dynamics to decide how strong a thermostat should be coupled to the system.

At the moment, only the simple Berendsen thermostat is implemented in the ORCA MD module. More thermostats (*e. g.*, the widely used Nosé–Hoover thermostat) will follow in a future release.

#### Berendsen Thermostat

The Berendsen thermostat is similar to the simple velocity rescaling scheme, but enhanced by a time constant  $\tau$  to control the coupling strength. Let  $T_0$  be the desired target temperature and  $T$  the current temperature of the system. Then the temperature gradient caused by the thermostat can be expressed as

$$\frac{dT}{dt} = \frac{T_0 - T}{\tau}. \quad (9.373)$$

Considering the fact that discrete time steps  $\Delta t$  are used, the correction factor for the velocities in each time step is determined by

$$f := \sqrt{1 + \frac{\Delta t (T_0 - T)}{T\tau}} \quad (9.374)$$

The new velocities are then easily obtained as

$$\vec{v}_{i,\text{new}} := f \cdot \vec{v}_{i,\text{old}}, \quad i = 1 \dots N. \quad (9.375)$$

Let's consider some special cases. If  $\tau = \Delta t$ , the whole temperature deviation from  $T_0$  is corrected immediately, such that the temperature is always exactly kept at the target value. This is identical to simple velocity rescaling (without any time constant), which is known to work poorly for most systems (a single harmonic oscillator would, *e. g.*, simply explode). With a larger time constant  $\tau > \Delta T$ , the coupling strength is reduced, leading to reasonable results. Typically, a value of  $\tau$  in the range of  $20 \dots 200 \cdot \Delta T$  will be applied. For  $\tau \rightarrow \infty$ , the coupling strength goes to zero, such that the thermostat is no longer active. Values of  $\tau < \Delta T$  are not allowed.

From the formula, it becomes clear that a Berendsen thermostat will have no effect if the system has a temperature of 0 K (or in the "massive" case: if the considered degree of freedom has 0 K), because it is based on multiplying the velocities by a factor to modify the temperature. Therefore, this type of thermostat can't be used to heat a system up starting from 0 K.

#### 9.34.4.4 Constraints

Unlike restraints, constraints are geometric relations which are strictly enforced at every time (*i. e.*, they do not fluctuate around their target value). Many molecular dynamics techniques make use of geometric constraints (*e. g.*, to keep water molecules rigid, or to fix some reaction coordinate). Standard BOMD describes the nuclei as point charges in space, such that the motion of the atoms is governed by the laws of classical mechanics. Systems in classical mechanics can be described by the Lagrange formalism, which contains a well established sub-formalism for holonomic constraints, namely the method of Lagrange multipliers.

However, molecular dynamics discretizes time to solve the equations of motions with finite time steps, often using a Verlet integrator. With discretized time, it is slightly more involved to enforce and keep exact constraints. Within the last decades, algorithms have been developed to do so. One famous among them is the SHAKE algorithm. However, it comes with the disadvantage of only enforcing the constraints in the positions, not in the velocities. This may lead to problems such as artificially high temperature values due to “hidden” velocities along the constrained directions. An extension of SHAKE which also enforces the constraints for the velocities is the RATTLE algorithm, which is implemented in the AIMD module of ORCA.

The RATTLE scheme is a generalization of the Velocity Verlet integrator to allow for constraints. This means that RATTLE is not applied in addition to the Velocity Verlet integrator, but replaces it. In case of no active constraints, both methods are identical. A system of coupled constraints cannot be solved exactly in one step, and RATTLE uses an iterative approach to enforce all constraints simultaneously. This is often a matter of concern with respect to performance. However, in AIMD, the energy and gradient calculations typically take seconds or even minutes per step, such that the additional computation time for iteratively solving the constraints can be totally neglected.

As an iterative procedure, RATTLE is not able to give exact solutions, but only converged up to a given tolerance. In the ORCA MD module, the tolerance is currently set to  $10^{-2}$  pm for distances, and  $10^{-4}$  degree for angles and dihedral angles. This tolerance is typically reached within a few dozen iterations. In some cases, it might happen that the RATTLE iterations do not converge to the required tolerance. This is typically the case if the set of constraints is over-determined or contradictory.

The mathematical and technical details of RATTLE are not described here, they can be found in the literature. The general concept of RATTLE was suggested by Andersen. [514] The original article only covered distance constraints. A follow-up work describes how to handle any holonomic constraints, in particular how to constrain angles and dihedral angles. [515] The Wilson vectors (*i. e.*, derivatives of angles and dihedral angles with respect to Cartesian atom positions) are taken from Wilson’s original work. [516]

## 9.35 Implicit Solvation Models

Implicit solvation models play an important role in quantum chemistry. Without resorting to placing multiple solvation shells of solvent molecules implicit solvent models are able to mimic the effect of a specific solvent on the solute.

The implicit solvent models implemented in ORCA are

- C-PCM [517] : The Conductor-like Continuum Polarization Model

- SMD [518] : The Solvation Model based on Density

The keywords to control these solvent models have been kept very similar to each other, so it is easy to switch between the two.

### 9.35.1 The Conductor-like Polarizable Continuum Model (C-PCM)

The conductor-like polarizable continuum model (C-PCM) is an implementation of the conductor-like apparent surface charge methods. In these models the solute is placed in a cavity of roughly molecular shape. The solvent reaction field is described by apparent polarization charges on the cavity surface, which are in turn determined by the solute. These charges can be treated as punctual (point charges) or be modelled as spherical Gaussians [519]. The cavity in ORCA is constructed differently depending on how the charges are treated. In the case of using point charges, the cavity is generated through the GEPOL [520–522] algorithm, either as solvent-excluding surface (SES), or solvent-accessible surface (SAS). When gaussian charges are considered, the user can choose between a scaled vdW surface or the GEPOL SES, and the charge positions are determined following a Lebedev quadrature approach. This scheme is known as Gaussian Charge Scheme and more details on how to use it are given in Section 9.35.1.1.

The ORCA C-PCM implementation closely follows the C-PCM [517] paper. The molecular Hamiltonian is perturbed by the solvent:

$$\hat{H} = \hat{H}^0 + \hat{V} \quad (9.376)$$

where  $\hat{H}^0$  is the Hamiltonian of the isolated molecule, whereas  $\hat{V}$  describes the solute – solvent interactions. The SCF procedure leads to the variational minimization of the free energy of the solute,  $G$ :

$$G = \langle \Psi | \hat{H}^0 | \Psi \rangle + \frac{1}{2} \langle \Psi | \hat{V} | \Psi \rangle \quad (9.377)$$

Using the conductor-like boundary condition the electrostatic potential can be determined by

$$V(\vec{r}) + \sum_i^{\text{tesserae}} V_{q_i}(\vec{r}) = 0 \quad (9.378)$$

where  $V$  and  $V_{q_i}$  are the electrostatic potential due to the solute and to the polarization charges and  $\vec{r}$  is a point on the cavity surface. The vector of polarization charge can then be determined by

$$\mathbf{A}\mathbf{Q} = -\mathbf{V} \quad (9.379)$$

where the vector  $\mathbf{V}$  contains the electrostatic potential due to the solute on the tesserae. The elements of the matrix  $\mathbf{A}$  have a different functional form depending on how the charges are treated. If we use point charges:

$$A_{ii} = 1.07 \sqrt{\frac{4\pi}{S_i}} \quad (9.380)$$

$$A_{ij} = \frac{1}{r_{ij}} \quad (9.381)$$

in which  $S_i$  is the area of tessera  $i$ , and  $r_{ij} = |\vec{r}_i - \vec{r}_j|$ . When gaussian charges are considered:

$$A_{ii} = \frac{\zeta_i \sqrt{2/\pi}}{F_i} \quad (9.382)$$

$$A_{ij} = \frac{\text{erf}(\zeta_{ij} r_{ij})}{r_{ij}} \quad (9.383)$$

Here,  $\zeta_i$  is the exponent of the Gaussian charge  $i$  ( $i$  belongs to sphere  $I$ ). This quantity is calculated as  $\zeta_i = \zeta/(R_I \sqrt{w_i})$ , where  $R_I$  is the radius of sphere  $I$ ,  $w_i$  is the weight of the Lebedev point  $i$ , and  $\zeta$  is a width parameter optimized for each particular Lebedev grid [519]. On the other hand,  $\zeta_{ij} = \zeta_i \zeta_j / \sqrt{\zeta_i^2 + \zeta_j^2}$ . The function  $F_i$ , known as switching function, measures the contribution of the Gaussian charge  $i$  to the solvation energy. This function is calculated as

$$F_i = \prod_{J, i \notin J}^{\text{atoms}} g(\vec{r}_i, \vec{R}_J) \quad (9.384)$$

where  $g(\vec{r}_i, \vec{R}_J)$  is the elementary switching function. In ORCA we use the improved Switching/Gaussian (ISWIG) function for  $g(\vec{r}_i, \vec{R}_J)$  proposed in ref [523]:

$$g(\vec{r}_i, \vec{R}_J) = 1 - \frac{1}{2} \{ \text{erf}[\zeta_i (R_J - r_{iJ})] + \text{erf}[\zeta_i (R_J + r_{iJ})] \} \quad (9.385)$$

If  $g(\vec{r}_i, \vec{R}_J) < 10^{-8}$  the value of  $g$  is set equal to 0.

If we consider a solvent with a dielectric constant  $\varepsilon$ , eq. 9.379 reads as

$$\mathbf{A}\mathbf{Q} = -f(\varepsilon)\mathbf{V} \quad (9.386)$$

where  $f(\varepsilon) = (\varepsilon - 1)/(\varepsilon + x)$  is a scaling function, and  $x$  is in the range 0-2. In C-PCM  $x$  is equal to 0.

The free energy of solvation can be approximately calculated as [524]

$$\Delta G_S = (E + \Delta G_{CD}) - E^0 \quad (9.387)$$

where  $E^0$  is the total energy of the molecule in vacuum and  $\Delta G_{CD}$  is the nonelectrostatic contribution (dispersion and cavity formation terms). It can be calculated as [524]

$$\Delta G_{CD} = 1.321 + 0.0067639A \quad (9.388)$$

where  $A$  is the cavity surface area.

The C-PCM model can be used via

```
! CPCM(solvent)
```

where solvent can be one of

Solvent Name	Dielectric Constant	Refractive Index
Water	80.4	1.33
Acetone	20.7	1.359
Acetonitrile	36.6	1.344
Ammonia	22.4	1.33
Benzene	2.28	1.501
CCl4	2.24	1.466
CH2Cl2	9.08	1.424
Chloroform	4.9	1.45
Cyclohexane	2.02	1.425
DMF	38.3	1.430
DMSO	47.2	1.479
Ethanol	24.3	1.361
Hexane	1.89	1.375
Methanol	32.63	1.329
Octanol	10.3	1.421
Pyridine	12.5	1.510
THF	7.25	1.407
Toluene	2.4	1.497

The parameters can be more accurately defined using the `%cpcm` block input. The available options are as follows

```

%cpcm  epsilon      80.0  # Dielectric constant
       refrac       1.0  # Refractive index
       rsolv        1.3  # Solvent probe radius
       rmin         0.5  # Minimal GEPOL sphere radius
       pmin         0.1  # Minimal distance between two surface points
       fepstype     cpcm # Epsilon function type: cpcm, cosmo
       xfeps        0.0  # X parameter for the feps scaling function
       surfacetype  gepol_ses # GEPOL surface: gepol_ses, gepol_sas
                               gepol_ses_gaussian, vdw_gaussian
       ndiv         5    # Maximum depth for recursive sphere generation
       num_leb      302  # Lebedev points for the Gaussian charge scheme
       radius[N]    1.3  # Atomic radius for atomic number N in Angstrom
       AtomRadii(N,1.4) # Atomic radius for the Nth atom in Angstrom
       scale_gauss  1.2  # Scaling factor for the atomic radii in the
                               gaussian charge scheme
end

```

### 9.35.1.1 Use of the Gaussian Charge Scheme

The Gaussian charge scheme avoids the Coulomb singularity present in conventional point charge surface element models. This approach results in a smooth solvation potential and, more importantly, on smooth derivatives of this quantity with respect to external perturbations. Then, it is highly recommended to

adopt this approach as the default strategy to discretize the solute cavity surface within the C-PCM. The Gaussian charge scheme can be used with two types of solute cavity surfaces: (1) a scaled vdW surface, (2) a solvent-excluded surface (SES). To assign the radii for the different atoms we follow the scheme proposed in ref [523]. That is, we use Bondi radii [525] for all elements, except for hydrogen where we adopt 1.1 Å. For 16 of the main-group elements in the periodic table, where Bondi's radii are not defined, we adopt the radii proposed in ref [526] by Mantina et al. This is the case for elements: Be, B, Al, Ca, Ge, Rb, Sr, Sb, Cs, Ba, Bi, Po, At, Rn, Fr, Ra. For the elements that are not covered neither by Bondi nor by Mantina, we consider a radius of 2 Å.

- **Scaled vdW cavity**

To use the Gaussian charge scheme with a scaled vdW cavity, we add the following tag in the `%cpcm` block in the input file:

```
%cpcm
surfacetype vdw_gaussian
end
```

In this case, the radius  $R_I$  of atom  $I$  for the scaled vdW cavity is calculated as

$$R_I = f_{scal} R_I^{vdW} \quad (9.389)$$

where  $R_I^{vdW}$  is the vdW radius of atom  $I$  and  $f_{scal}$  is a scaling factor. This parameter is by default equal to 1.2, as suggested in ref [523]. However, the user can modify its value through the `scale_gauss` tag in the `%cpcm` block in the input file. By default, a set of 110 Gaussian charges are placed on the surface of each scaled vdW sphere. The number of Lebedev points can be changed through the `num_leb` tag. This parameter can adopt the following values: 110, 194, 302, 434, 590, 770. Analytical gradients are available for this solvation method. In the case of the SCF Hessian, one can compute it numerically.

- **Solvent-excluded surface**

The GEPOL-generated SES can also be used together with the Gaussian charge scheme. In this case, the Gaussian charges are not only placed on the surface of the atomic spheres but also on the surface of the new spheres generated through the GEPOL algorithm. In this approach, we can also scale the radii of the atomic spheres through the parameter `scale_gauss`. For instance, to use this approach without scaling the atomic radii we should modify the ORCA input file as follows

```
%cpcm
surfacetype gepol_ses_gaussian
scale_gauss 1.0
end
```

The analytical gradient is available for this strategy although the SCF Hessian should be computed numerically.

### 9.35.2 The Conductor-like Screening Solvation Model (COSMO)

*The COSMO solvation model has been removed from ORCA v4.0.0 !!!*

*Please use the C-PCM solvation model in combination with the COSMO epsilon function if required!*

As a short form to use the C-PCM model with the COSMO epsilon function, you can specify the solvent via `!CPCMC(solvent)`.

### 9.35.3 The SMD Solvation Model

The SMD solvation model has been proposed by the Cramer and Truhlar groups [518], and is based on the quantum mechanical charge density of a solute molecule interacting with a continuum description of the solvent. In the model the full solute electron density is used without defining partial atomic charges and the solvent is not represented explicitly but rather as a dielectric medium with the surface tension at the solute-solvent boundary. SMD is a universal solvation model, in the sense that it is applicable to any charged or uncharged solute in any solvent or liquid medium for which a few key descriptors are known. In particular, these descriptors are the dielectric constant, refractive index, bulk surface tension, and acidity and basicity parameters. Neglecting the concentration contribution, the model separates the observable solvation free energy into two main components,

$$\Delta G_S = \Delta G_{\text{ENP}} + \Delta G_{\text{CDS}}. \quad (9.390)$$

In ORCA, the first component is the bulk electrostatic contribution arising from a self-consistent reaction field treatment that involves the electrostatic interaction using the Conductor-like Polarizable Continuum Model (C-PCM). However, the radii are set to “intrinsic atomic Coulomb radii”. The second component, called the cavity-dispersion solvent-structure (CDS) term, is the contribution resulting from short-range interactions between the solute and solvent molecules in the first solvation shell. This contribution is a sum of terms that are proportional (with geometry-dependent proportionality constants called atomic surface tensions) to the solvent-accessible surface areas of the individual atoms of the solute. The CDS contribution to the free energy of solvation is given by

$$\Delta G_{\text{CDS}} = \sum_k^{\text{atoms}} \sigma_k A_k(\mathbf{R}, R_{Z_k} + r_s) + \sigma^{[\text{M}]} \sum_k^{\text{atoms}} A_k(\mathbf{R}, R_{Z_k} + r_s), \quad (9.391)$$

where  $\sigma_k$  and  $\sigma^{[\text{M}]}$  are the atomic surface tension of atom  $k$  and the molecular surface tension, respectively, and  $A_k$  is the solvent accessible surface area (SASA). The SASA depends on the geometry  $\mathbf{R}$ , the set  $R_{Z_k}$  of all atomic van der Waals radii, and the solvent radius  $r_s$ , which is added to each of the atomic van der Waals radii. In the program Bondi radii are used for CDS contribution.

More details can be found in the original paper of Marenich et al. [518], which should be cited in publications using results of SMD calculations.

SMD can be employed in single point calculations and geometry optimizations, using single-determinant SCF (HF and DFT) and CASSCF methods. In post-SCF methods the result is corrected in the reference wave function. To use SMD the user must simply specify `smd true` in the `%cpcm` block and provide the name of the solvent. This automatically sets a number of default SMD parameters (see the table below for a list



of parametrized solvents included in the SMD library). If required, the user can also manually specify the solvent descriptors used in an SMD calculation.

```

!CPCM(water)
%cpcm   smd true           # turn on SMD
        SMDsolvent "water" # specify the name of solvent from the list
        soln           # index of refraction at optical frequencies at 293 K
        soln25        # index of refraction at optical frequencies at 298 K
        sola          # Abraham's hydrogen bond acidity
        solb          # Abraham's hydrogen bond basicity
        solg          # relative macroscopic surface tension
        solc          # aromaticity, fraction of non-hydrogenic solvent atoms
                   # that are aromatic carbon atoms
        solh          # electronegative halogenicity, fraction of non-hydrogenic
                   # solvent atoms that are F, Cl, or Br

end

```

Before SCF start, the program prints the SMD information.

```

-----
CPCM SOLVATION MODEL
-----

CPCM parameters:
Epsilon           ...      80.4000
Refrac            ...      1.3300
Rsolv             ...      1.3000
Surface type      ...      GEPOL SES
Epsilon function type ...    CPCM
Solvent:          ...      WATER
SMD-CDS solvent descriptors:
Soln              ...      1.3328
Soln25            ...      1.3323
Sola              ...      0.0000
Solb              ...      0.0000
Solg              ...      0.0000
Solc              ...      0.0000
Solh              ...      0.0000
Radii:
Radius for N used is 3.5716 Bohr (= 1.8900 Ang.)
Calculating surface ...      done! ( 0.0s)
GEPOL surface points ...      98
GEPOL Volume      ...      279.2288
GEPOL Surface-area ...      211.1858
Calculating surface distance matrix ... done! ( 0.0s)
Performing Cholesky decomposition & store ... done! ( 0.0s)
Overall time for CPCM initialization ...    0.0s

```

After the SCF is converged, the output file shows the SMD contribution to the total energy.

```

*****
*                               SUCCESS                               *
*                               SCF CONVERGED AFTER 14 CYCLES       *
*****

Old exchange energy           = -22.029826261 Eh
New exchange energy          = -22.029833040 Eh
Exchange energy change after final integration = -0.000006779 Eh
Total energy after final integration = -1664.968094721 Eh
Final COS-X integration done in = 258.813 sec
      1.76169954764045      -2.99192151761839      5.55983672704991
      1.969904463244464E-003  0.167822602012468      1.173801645083608E-002
Total Energy after outlying charge correction = -1664.968881930 Eh

SMD CDS free energy correction energy : -1.58900 Kcal/mol
Total Energy after SMD CDS correction = -1664.970626953 Eh

-----
TOTAL SCF ENERGY
-----

Total Energy      : -1664.97062695 Eh      -45306.15408 eV

CPCM(ediel)      : -0.00985444 Eh          -0.26815 eV
SMD CDS (Gc ds)  : -0.00253223 Eh          -0.06891 eV

```

At present there are 179 solvents in the SMD library:

	solvent	short name		solvent	short name
1	1,1,1-TRICHLOROETHANE		91	CYCLOPENTANE	
2	1,1,2-TRICHLOROETHANE		92	CYCLOPENTANOL	
3	1,2,4-TRIMETHYLBENZENE		93	CYCLOPENTANONE	
4	1,2-DIBROMOETHANE		94	DECALIN (CIS/TRANS MIXTURE)	
5	1,2-DICHLOROETHANE		95	CIS-DECALIN	
6	1,2-ETHANEDIOL		96	N-DECANE	
7	1,4-DIOXANE		97	DIBROMOMETHANE	
8	1-BROMO-2-METHYLPROPANE		98	DIBUTYLETHER	
9	1-BROMOOCTANE		99	O-DICHLOROENZENE	
10	1-BROMOPENTANE		100	E-1,2-DICHLOROETHENE	
11	1-BROMOPROPANE		101	Z-1,2-DICHLOROETHENE	
12	1-BUTANOL		102	DICHLOROMETHANE	
13	1-CHLOROHEXANE		103	DIETHYL ETHER	
14	1-CHLOROPENTANE		104	DIETHYL SULFIDE	
15	1-CHLOROPROPANE		105	DIETHYLAMINE	
16	1-DECANOL		106	DIODOMETHANE	
17	1-FLUOROOCCTANE		107	DIISOPROPYL ETHER	
18	1-HEPTANOL		108	CIS-1,2-DIMETHYLCYCLOHEXANE	
19	1-HEXANOL		109	DIMETHYL DISULFIDE	
20	1-HEXENE		110	N,N-DIMETHYLACETAMIDE	
21	1-HEXYNE		111	N,N-DIMETHYLFORMAMIDE	DMF
22	1-IODOBUTANE		112	DIMETHYLSULFOXIDE	DMSO
23	1-iodohexadecane		113	DIPHENYLETHER	
24	1-iodopentane		114	DIPROPYLAMINE	
25	1-iodopropane		115	N-DODECANE	
26	1-NITROPROPANE		116	ETHANETHIOL	
27	1-NONANOL		117	ETHANOL	
28	1-OCTANOL		118	ETHYL ETHANOATE	
29	1-PENTANOL		119	ETHYL METHANOATE	
30	1-PENTENE		120	ETHYL PHENYL ETHER	
31	1-PROPANOL		121	ETHYLBENZENE	
32	2,2,2-TRIFLUOROETHANOL		122	FLUOROBENZENE	
33	2,2,4-TRIMETHYLPENTANE		123	FORMAMIDE	
34	2,4-DIMETHYLPENTANE		124	FORMIC ACID	
35	2,4-DIMETHYLPYRIDINE		125	N-HEPTANE	
36	2,6-DIMETHYLPYRIDINE		126	N-HEXADECANE	
37	2-BROMOPROPANE		127	N-HEXANE	
38	2-BUTANOL		128	HEXANOIC ACID	

39	2-CHLOROBUTANE		129	IODOBENZENE	
40	2-HEPTANONE		130	IDOETHANE	
41	2-HEXANONE		131	IODOMETHANE	
42	2-METHOXYETHANOL		132	ISOPROPYLBENZENE	
43	2-METHYL-1-PROPANOL		133	P-ISOPROPYLTOLUENE	
44	2-METHYL-2-PROPANOL		134	MESITYLENE	
45	2-METHYLPENTANE		135	METHANOL	
46	2-METHYLPYRIDINE		136	METHYL BENZOATE	
47	2-NITROPROPANE		137	METHYL BUTANOATE	
48	2-OCTANONE		138	METHYL ETHANOATE	
49	2-PENTANONE		139	METHYL METHANOATE	
50	2-PROPANOL		140	METHYL PROPANOATE	
51	2-PROPEN-1-OL		141	N-METHYLANILINE	
52	E-2-PENTENE		142	METHYLCYCLOHEXANE	
53	3-METHYLPYRIDINE		143	N-METHYLFORMAMIDE (E/Z MIXTURE)	
54	3-PENTANONE		144	NITROBENZENE	PhNO <sub>2</sub>
55	4-HEPTANONE		145	NITROETHANE	
56	4-METHYL-2-PENTANONE		146	NITROMETHANE	MeNO <sub>2</sub>
57	4-METHYLPYRIDINE		147	O-NITROTOLUENE	
58	5-NONANONE		148	N-NONANE	
59	ACETIC ACID		149	N-OCTANE	
60	ACETONE		150	N-PENTADECANE	
61	ACETONITRILE	MeCN	151	PENTANAL	
62	ACETOPHENONE		152	N-PENTANE	
63	ANILINE		153	PENTANOIC ACID	
64	ANISOLE		154	PENTYL ETHANOATE	
65	BENZALDEHYDE		155	PENTYLAMINE	
66	BENZENE		156	PERFLUOROBENZENE	
67	BENZONITRILE		157	PROPANAL	
68	BENZYL ALCOHOL		158	PROPANOIC ACID	
69	BROMOBENZENE		159	PROPANONITRILE	
70	BROMOETHANE		160	PROPYL ETHANOATE	
71	BROMOFORM		161	PROPYLAMINE	
72	BUTANAL		162	PYRIDINE	
73	BUTANOIC ACID		163	TETRACHLOROETHENE	
74	BUTANONE		164	TETRAHYDROFURAN	THF
75	BUTANONITRILE		165	TETRAHYDROTHIOPHENE-S,S-DIOXIDE	
76	BUTYL ETHANOATE		166	TETRALIN	
77	BUTYLAMINE		167	THIOPHENE	
78	N-BUTYLBENZENE		168	THIOPHENOL	
79	SEC-BUTYLBENZENE		169	TOLUENE	
80	TERT-BUTYLBENZENE		170	TRANS-DECALIN	
81	CARBON DISULFIDE		171	TRIBUTYLPHOSPHATE	
82	CARBON TETRACHLORIDE	CCl <sub>4</sub>	172	TRICHLOROETHENE	
83	CHLOROBENZENE		173	TRIETHYLAMINE	
84	CHLOROFORM		174	N-UNDECANE	
85	A-CHLOROTOLUENE		175	WATER	
86	O-CHLOROTOLUENE		176	XYLENE (MIXTURE)	
87	M-CRESOL		177	M-XYLENE	
88	O-CRESOL		178	O-XYLENE	
89	CYCLOHEXANE		179	P-XYLENE	
90	CYCLOHEXANONE				

## 9.36 Calculation of Properties

### 9.36.1 Electric Properties

For the calculation of first order (electric dipole and quadrupole moments) and second order (polarizabilities) electric properties, the `%elprop` module was implemented. The second order properties can be calculated through the solution of the CP-SCF equations. Details are shown below:

```
%elprop
  Dipole      true
  Quadrupole true
  Polar       1 # analytic calculation
```

```

                2 # numeric differentiation of dipole
                  # moments
                3 # fully numeric second derivatives
Solver  CG      # CG(conjugate gradient)
                  # other options: DIIS or POPLE(default)
MaxDIIS 5      # max. dimension of DIIS method
Shift   0.2    # level shift used in DIIS solver
Tol     1e-8   # Convergence of the CP-SCF equations
                  # (norm of the residual)
MaxIter 64    # max. number of iterations in CPSCF
PrintLevel 2
EField  1e-4  # electric field step (a.u.) used in the
                  # numeric calculation of the polarizabilities
Origin  1     # Center of mass
        2     # Center of nuclear charge
end

```

The most efficient and accurate way to calculate the polarizability analytically is to use the coupled-perturbed SCF method. The most time consuming and least accurate way is the numerical second derivative of the total energy. Note that the numerical differentiation requires: (a) tightly or even very tightly converged SCF calculations and (b) carefully chosen field increments. If the field increment is too large then the truncation error will be large and the values will be unreliable. On the other hand, if the field increment is too small the numerical error associated with the finite difference differentiation will get unacceptably large up to the point where the whole calculation becomes useless.

### 9.36.2 The Spin-Orbit Coupling Operator

Several variants of spin-orbit coupling operators can be used for property calculations [527]. They are based on effective potential and mean-field approaches, and have various parameters that can be selected via the `%rel` block. Note that the SOMF operator depends on the density matrix, so the operator itself can differ for example between a CASSCF and an MRCI calculation.

```

%rel
# -----
# SPIN ORBIT COUPLING OPERATORS
# -----
SOType 0 # none
        1 # effective nuclear charge
        2 # mean-field with atomic densities read from
          # disk; similar to SOType=4
        3 # mean-field/effective potential (default)
        4 # mean-field with atomic densities generated
          # on the fly; see bellow

```

```

# -----
# Flags for construction of potential; operative
# only for SOType 3.
# -----
SOCFlags 1,2,3,0 # (default)
# Flag 1 = 0 - do not include 1-electron terms
#           = 1 - do include 1-electron terms
# Flag 2 = 0 - do not include Coulomb terms
#           = 1 - compute Coulomb terms fully numeric
#           = 2 - compute Coulomb term seminumeric
#           = 3 - compute Coulomb term with RI approx
#           = 4 - compute Coulomb term exactly
# Flag 3 = 0 - do not include exchange terms
#           = 1 - do include local X-alpha exchange
#                 the X-Alpha parameter can be chosen via
#                 % rel Xalpha 0.7 (default)
#           = 2 - same as 1 but with sign reversed
#           = 3 - exchange via one-center exact
#                 integrals including the spin-other
#                 orbit interaction
#           = 4 - all exchange terms full analytic
#                 (this is expensive)
# Flag 4 = 0 - do not include DFT local correlation
#                 terms
#           = 1 - do include local DFT correlation (here
#                 this is done with VWN5)
#
SOCMaxCenter 4 # max. number of centers to include in
#               # the integrals (not fully consistently
#               # implemented yet; better leave equal to 4)
# Simple input equivalents that are described in [527]:
# SOMF(1X)      = SOType 3, SOCFlags 1,2,3,0 and SOCMaxCenter 4
# RI-SOMF(1X)  = SOType 3, SOCFlags 1,3,3,0 and SOCMaxCenter 4
# VEFF-SOC     = SOType 3, SOCFlags 1,3,1,1 and SOCMaxCenter 4
# VEFF(-2X)-SOC = SOType 3, SOCFlags 1,3,2,1 and SOCMaxCenter 4
# AMFI         = SOType 3, SOCFlags 1,4,3,0 and SOCMaxCenter 1
# AMFI-A       = SOType 4, SOCFlags 1,4,3,0 and SOCMaxCenter 1
#               (AMFI-like approach that uses pre-calculated
#               atomic densities as described in [432];
#               this can be combined with the SOCOff option to
#               exclude contributions from specific atoms)
# NOTE: If you choose the RI option you need to specify an auxiliary basis set
#       even if the underlying SCF calculation does not make use of any form
#       of RI!
# -----

```

```

# For the effective nuclear charge SOC operator
# the nuclear charges can be adjusted.
# -----
Zeff[26] 0.0 # set the effective nuclear charge
              # of iron (Z = 26) to zero
# -----
# Neglecting SOC contributions from particular
# atoms
# -----
SOCoff 0,5 # turn off the SOC for atoms 0 and 5
           # this makes sense if the SOC operator
           # has only one center contributions
           # (e.g. effective nuclear charge)

```

The Breit-Pauli spin-orbit coupling operator is given by:

$$\hat{H}_{\text{SOC}} = \hat{H}_{\text{SOC}}^{(1)} + \hat{H}_{\text{SOC}}^{(2)} \quad (9.392)$$

with the one- and two-electron contributions

$$\hat{H}_{\text{SOC}}^{(1)} = \frac{\alpha^2}{2} \sum_i \sum_A Z_A \frac{(\mathbf{r}_i - \mathbf{R}_A \times \mathbf{p}_i)}{|\mathbf{r}_i - \mathbf{R}_A|^3} \hat{s}_i \equiv \frac{\alpha^2}{2} \sum_i \sum_A Z_A r_{iA}^{-3} \hat{\mathbf{l}}_{iA} \hat{s}_i \quad (9.393)$$

$$\hat{H}_{\text{SOC}}^{(2)} = -\frac{\alpha^2}{2} \sum_i \sum_{j \neq i} \frac{(\mathbf{r}_i - \mathbf{r}_j \times \mathbf{p}_i)}{|\mathbf{r}_i - \mathbf{r}_j|^3} (\hat{s}_i + 2\hat{s}_j) \quad (9.394)$$

$$\equiv -\frac{\alpha^2}{2} \sum_i \sum_{j \neq i} \hat{\mathbf{l}}_{ij} r_{ij}^{-3} (\hat{s}_i + 2\hat{s}_j) \quad (9.395)$$

This operator would be hard to handle exactly; therefore it is common to introduce mean field and/or effective potential approaches in which the operator is written as an effective one-electron operator:

$$\hat{H}_{\text{SOC}} \cong \sum_i \hat{\mathbf{h}}_i^{(\text{eff})} \hat{s}_i \quad (9.396)$$

The simplest approximation is to simply use the the one-electron part and regard the nuclear charges as adjustable parameters. Reducing their values from the exact nuclear charge is supposed to account in an average way for the screening of the nuclear charge by the electrons. In our code we use the effective nuclear charges of Koseki et al. This approximation introduces errors which are usually smaller than 10% but sometimes are larger and may approach 20% in some cases. The approximation is best for first row main group elements and the first transition row (2p and 3d elements). For heavier elements it becomes unreliable.

A much better approximation is to take the two-electron terms into account precisely. Without going into details here – the situation is as in Hartree-Fock (or density functional) theory and one gets Coulomb, exchange and correlation terms. The correlation terms (evaluated in a local DFT fashion) are negligible and can be safely neglected. They are optionally included and are not expensive computationally. The Coulomb terms is (after the one-electron term) the second largest contribution and is expensive to evaluate exactly. The situation is such that in the Coulomb-part the spin-other orbit interaction (the second term in the two-electron part) does not contribute and one only has to deal with the spin-own-orbit contribution. The exact evaluation is usually too expensive to evaluate. The RI and seminumeric approximation are much more efficient and introduce only minimal errors (on the order of usually not more than 1 ppm in g-tensor calculations for example) and are therefore recommended. The RI approximation is computationally more efficient. Please note that you have to specify an auxiliary basis set to take advantage of the RI approximation, even if the preceding SCF calculation does not make use of any form of RI. The one-center approximation to the Coulomb term introduces much larger errors. The fully numeric method is both slower and less accurate and is not recommended.

The exchange term has contributions from both the spin-own-orbit and spin-other-orbit interaction. These are taken both into account in the mean-field approximation which is accessed by **Flag 3 = 3**. Here a one-center approximation is much better than for the Coulomb term since both the integrals and the density matrix elements are short ranged. Together with the Coulomb term this gives a very accurate SOC operator which is recommended. The DFT-Veff operator suffers from not treating the spin-other-orbit part in the exchange which gives significant errors (also, local DFT underestimates the exchange contributions from the spin-same-orbit interaction by some 10% relative to HF but this is not a major source of error). However, it is interesting to observe that in the precise analytical evaluation of the SOMF operator, the spin-other-orbit interaction is exactly -2 times the spin-own-orbit interaction. Thus, in the DFT framework one gets a *much* better SOC operator if the sign of the DFT exchange term is simply reversed! This is accessed by **Flag 3 = 2**.

Altogether the new SOC operators are a significant step forward and are also more accurate than those used in other programs which either neglect some contributions or make more approximations. For compatibility reasons the default is still the old effective nuclear charge model and therefore the SOC operator actually wanted should be directly specified.

### 9.36.2.1 Exclusion of Atomic Centers

In ORCA it is possible to change the spin-orbit coupling operator in order to exclude contributions from user-defined atoms. This approach can be useful, for example, in quantifying the contribution of the ligands to the zero-field splitting (ZFS); for an application of this method see Ref. [528].

This is illustrated for the calculation of the SOC contribution to the ZFS of the triplet oxygen molecule. Using the input below we start by a normal calculation of the ZFS, including both oxygen atoms. Note that we use here the effective nuclear charge operator. This is required as not all implemented SOC operators are compatible with the decomposition in terms of individual centers contributions.

```

! def2-TZVP def2-TZVP/c

%casscf nel 8
      norb 6
      mult 3,1
      nroots 1,3
      rel dosoc true
      end
end

%rel
      SOType 1
      end

*xyz 0 3
0 0 0 0
0 0 0 1.207
*
```

The calculated value of the D parameter is approximately  $2.574 \text{ cm}^{-1}$ . In a second calculation we exclude the contribution from the first oxygen atom. For this we change the %rel block to the one below.

```

%rel
      SOType 1
      SOCOff 0
      end
```

Now the D parameter is calculated to be approximately  $0.643 \text{ cm}^{-1}$ , a result that deviates quite significantly from half of the value calculated previously, implying that non-additive effects are important. In addition to the effective nuclear charge operator, the AMFI-A operator described previously can be used. Given that this is based on precalculated atomic densities, it might be preferred for heavier elements where the effective nuclear charge operator becomes unreliable. The method is not limited to CASSCF calculations as described above, and can be used in DFT, MRCI and ROCIS calculations.

### 9.36.3 The EPR/NMR Module

Starting from release 2.4.30 the module `orca_eprnmr` replaces the earlier separate modules for calculating g-tensors and hyperfine couplings (`orca_dftg` and `orca_hf`). The individual flags are given below.

```

%eprnmr
# Calculate the g-tensor using CP-KS theory
gtensor true
```



```
# Calculate the D-tensor
DTensor so      # spin orbit part
          ss      # spin-spin part
          ssandso # both parts
DSOC  qro      # quasi-restricted method; must be done with the keyword !uno
          pk      # Pederson-Khanna method.
          # NOTE: both approximations are only valid for
          # pure functionals (no HF exchange)
          cp      # coupled-perturbed method (default)
          cvw     # van Wüllen method
DSS   direct   # directly use the canonical orbitals for the spin density
          uno    # use spin density from UNOs

PrintLevel n    # Amount of output (default 2)

# For the solution of the CP-SCF equations:
Solver  Pople   # Pople solver (default)
          CG     # conjugate gradient
          DIIS   # DIIS type solver
MaxIter 64     # maximum number of iterations
MaxDIIS 10     # max. number of DIIS vectors (only DIIS)
Tol      1e-6  # convergence tolerance
LevelShift 0.05 # level shift for DIIS (ignored otherwise)

Ori     CenterOfElCharge # Center of electronic charge (default)
          CenterOfNucCharge # Center of nuclear charge
          CenterOfSpinDens # Center of spin density
          CenterOfMass     # Center of mass
          GIAO             # use the GIAO formalism (recommended for NMR shielding)
          N                # number of the atom to put the origin
          X,Y,Z           # explicit position of the origin in coordinate input units
          # (Angstrom by default)

# Calculate the NMR chemical shielding tensor
NMRShielding 1 # for chosen nuclei - specified with the Nuclei keyword
              2 # for all nuclei - equivalent to the 'NMR' simple input keyword

# treatment of 1-electron integrals in the RHS of the CPSCF equations
giao_1el = giao_1e_analytic # analytical, default
          giao_1e_numeric   # numerical - for testing only

# treatment of 2-electron integrals in the RHS of the CPSCF equations
# various options for combination of approximations in Coulomb (J) and
# exact (HF) exchange (K) part. RIJK is default, all others should
# be used with caution.
```

```

giao_2el = giao_2el_rijk      # RIJK approximation (default)
      giao_2el_same_as_scf # use same scheme as in SCF
      giao_2el_analytic    # fully analytical, for testing only
      giao_2el_rijonx     # RIJ approximation with analytical K
      giao_2el_cosjonx    # COSJ approximation with analytical K
      giao_2el_rijcosx    # RIJ approximation with COSX approximation
      giao_2el_cosjx     # COSJ approximation with COSX approximation
      giao_2el_exactjcosx # exact J with COSX approximation
      giao_2el_exactjrik  # exact J with RIK approximation

Nuclei = all type { flags }
# Calculate nuclear properties. Here the properties
# for all nuclei of "type" are calculated ("type" is
# an element name, for example Cu.)
# Flags can be the following:
#   aiso - calculate the isotropic part of the HFC
#   adip - calculate the dipolar part of the HFC
#   aorb - 2nd order contribution to the HFC from SOC
#   fgrad - calculate the electric field gradient
#   rho - calculate the electron density at the
#         nucleus
#   shift - NMR chemical shielding tensor (orbital contribution)
#   ssdso - spin spin coupling constants, diamagnetic spin orbit term
#   sspsso - spin spin coupling constants, paramagnetic spin orbit term
#   ssfc - spin spin coupling constants, Fermi contact term
#   sssd - spin spin coupling constants, spin dipole term
#   ssall - spin spin coupling constants, calculate all above contributions

# For example:
# calculates the hyperfine coupling for all nitrogen atoms
Nuclei = all N { aiso, adip, fgrad, rho };

# calculates the spin spin coupling constants for all carbon atoms
# assuming all carbon atoms are 13C
Nuclei = all C { ssall, ist = 13 };

# In addition you can change several parameters
# e.g. for a different isotope.
Nuclei = all N { PPP=39.1, QQQ=0.5, III=1.0 };
# PPP : the proportionality factor for this nucleus
#       = ge*gN*betaE*betaN
# QQQ : the quadrupole moment for this nucleus
# III : the spin for this nucleus

# You can also calculate the hfc's for individual atoms

```

```

# as in the following example:
Nuclei = 1,5,8 { aiso, adip};

# NOTE: Counting starts with atom 1!
# WARNING: All the nuclei, mentioned in one line
# as above will be assigned the same isotopic mass !

# for spin spin coupling constants, as distance threshold can be
# applied in the eprnmr block to restrict the number of couplings
# to be computed, like the couplings between all nuclei that are
# within 10 Anstroms:
SpinSpinRThresh 10.0

end

```

For GIAO-based calculations with meta-GGAs, different options are available for the kinetic energy density  $\tau$ . The current-independent  $\tau_0$  is not gauge-invariant. A gauge-invariant definition  $\tau_{MS}$ , containing an explicit dependence on the magnetic field, was proposed by Maximoff and Scuseria. [529] For a discussion of these and alternative expressions not implemented in ORCA see refs [530] (in the context of TDDFT) and [531] (in the context of NMR chemical shielding). The treatment of  $\tau$  in GIAO-based calculations is chosen as follows

```

%eprnmr
Tau 0 # (default) field-independent, gauge-variant
      MS # field-dependent, gauge-invariant version of Maximoff and Scuseria
end

```

### 9.36.3.1 Hyperfine and Quadrupole Couplings

The hyperfine coupling has three contributions:

- (a) The isotropic Fermi contact term that arises from the finite spin density on the nucleus under investigation. It is calculated for nucleus  $N$  from:

$$a_{\text{iso}}(N) = \left( \frac{4}{3} \pi \langle S_z \rangle^{-1} \right) g_e g_N \beta_e \beta_N \rho(\vec{R}_N) \quad (9.397)$$

Here,  $\langle S_z \rangle$  is the expectation value of the  $z$ -component of the total spin,  $g_e$  and  $g_N$  are the electron and nuclear  $g$ -factors and  $\beta_e$  and  $\beta_N$  are the electron and nuclear magnetons respectively.  $\rho(\vec{R}_N)$  is the spin density at the nucleus. The proportionality factor  $P_N = g_e g_N \beta_e \beta_N$  is commonly used and has the dimensions MHz bohr<sup>3</sup> in ORCA.

- (b) The spin dipole part that arises from the magnetic dipole interaction of the magnetic nucleus with the magnetic moment of the electron. It is also calculated as an expectation value over the spin density as:

$$A_{\mu\nu}^{\text{dip}}(N) = P_N \sum_{kl} kl \rho_{kl} \langle \phi_k | r_N^{-5} (3\vec{r}_{N\mu} \vec{r}_{N\nu} - \delta_{\mu\nu} r_N^2) | \phi_l \rangle \quad (9.398)$$

where  $\rho$  is the spin-density matrix and  $\vec{r}_N$  is a vector of magnitude  $r_N$  that points from the nucleus in question to the electron ( $\{\phi\}$  is the set of basis functions).

(c) The second order contribution that arises from spin-orbit coupling. Presently ORCA can calculate all these contributions. The first two are calculated as simple expectation values of the appropriate operators over the self-consistent spin density, but the second order contribution requires the solution of the coupled-perturbed SCF equations and is consequently computationally more demanding. The contribution can be written:

$$A_{\mu\nu}^{\text{orb}}(N) = -\frac{1}{2S} P_N \sum_{kl} \frac{\partial \rho_{kl}}{\partial I_\nu} \langle \phi_k | h_\mu^{\text{SOC}} | \phi_l \rangle \quad (9.399)$$

The derivative of the spin density is computed from solving the coupled-perturbed SCF equations with respect to the nucleus-orbit coupling as perturbation. The nucleus-orbit coupling is represented by the operator

$$h_\nu^{\text{NOC}}(A) = \sum_i r_{iA}^{-3} l_{i,\nu}^{(A)} \quad (9.400)$$

where the sum is over electrons and  $A$  is the nucleus in question.

The **field gradient tensor** is closely related to the dipole contribution to the hyperfine coupling. The main differences are that the electron instead of the spin density enters its calculation and that it contains a nuclear contribution due to the surrounding nuclei. It is calculated from

$$\begin{aligned} V_{\mu\nu}(N) = & -\sum_{kl} P_{kl} \langle \phi_k | r_N^{-5} (3\vec{r}_{N\mu} \vec{r}_{N\nu} - \delta_{\mu\nu} r_N^2) | \phi_l \rangle \\ & + \sum_{A \neq N} Z_A \vec{R}_{AN}^{-5} \left( 3\vec{R}_{AN\mu} \vec{R}_{AN\nu} - \delta_{\mu\nu} R_{AN}^2 \right) \end{aligned} \quad (9.401)$$

with  $Z_A$  as the nuclear charge of nucleus  $A$  and  $\vec{R}_{AN}$  as a vector of magnitude  $R_{AN}$  that points from nucleus  $A$  to nucleus  $N$ .  $\mathbf{P}$  is the first order density matrix.

NOTE:

- Hyperfine and quadrupole couplings are properties where the standard basis sets that have been designed for geometry optimization and the like may not be entirely satisfactory (especially for atoms heavier than Ne). You should probably look into tailoring the basis set according to your needs. While it is likely that a later release will provide one or two special basis sets for “core-property” calculations at this time you have to make sure yourself that the basis set has enough flexibility in the core region, for example by uncontracting core basis functions and adding s-primitives with large exponents (or using the “decontraction feature”, section 9.4). If you add these tight functions and use DFT make sure that the numerical integration is still satisfactory. Use the “SpecialGrid” feature to enlarge grids for individual atoms without increasing the computational effort too drastically.

- For very heavy nuclei you may not get satisfactory results because scalar relativistic effects may become large. These are available at the ZORA and DKH levels in ORCA if the flag `PictureChange` is set to true in the `%rel` block. The situation is such that for DKH the implementation is only valid for the field gradient while the ZORA methodology is consistent throughout. The IORA method is also available but the results will be approximate. In my experience some nice results have been obtained with ZORA for HFCs and very nice results for EFGs with DKH. In these quasi-relativistic calculations with DFT one has to be extremely cautious with numerical integration accuracy and values of `intacc` of 9.0 and higher have been used for heavier (transition metal) nuclei. Much lower values just produce noise!

Second order HFCs require the calculation of the spin-orbit coupling contributions which in turn requires the calculation of the coupled perturbed SCF equations. These effects can be quite significant for heavier nuclei and should definitely be included for transition metal complexes. The spin-orbit coupling treatment used is the same as described under 9.36.2.

### 9.36.3.2 The g-Tensor

The EPR g-tensor is a property that can be calculated as a second derivative of the energy and it is implemented as such in ORCA for the SCF methods, e.g. HF and DFT, as well as all-electron MP2 (or RI-MP2) and double-hybrid DFT. The following four contributions arise for the g-tensor (SZ = spin Zeeman, RMC = relativistic mass correction, DSO = diamagnetic spin-orbit correction, PSO = orbital Zeeman/SOC term):

$$g_{\mu\nu}^{(SZ)} = \delta_{\mu\nu} g_e \quad (9.402)$$

$$g_{\mu\nu}^{(RMC)} = -\frac{\alpha^2 g_e}{2S} \sum_{k,l} P_{kl}^{\alpha-\beta} \langle \phi_k | \hat{T} | \phi_l \rangle \quad (9.403)$$

$$g_{\mu\nu}^{(DSO)} = \frac{\alpha^2 g_e}{4S} \sum_{k,l} P_{kl}^{\alpha-\beta} \left\langle \phi_k \left| \sum_A \xi(r_A) [\mathbf{r}_A \mathbf{r}_O - \mathbf{r}_{A,\mu} \mathbf{r}_{O,\nu}] \right| \phi_l \right\rangle \quad (9.404)$$

$$g_{\mu\nu}^{(PSO)} = -\frac{g_e}{2S} \sum_{k,l} \frac{\partial P_{kl}^{\alpha-\beta}}{\partial B_\mu} \langle \phi_k | h_\nu^{\text{SOC}} | \phi_l \rangle \quad (9.405)$$

Here,  $g_e$  is the free-electron g-value (=2.002319...),  $S$  is the total spin,  $\alpha$  the fine structure constant,  $P^{\alpha-\beta}$  is the spin density matrix,  $\{\phi\}$  is the basis set,  $\hat{T}$  is the kinetic energy operator,  $\xi(r_A)$  an approximate radial operator,  $h^{\text{SOC}}$  the spatial part of an effective one-electron spin-orbit operator and  $B_\mu$  is a component of the magnetic field. The calculation of the derivative of the spin-density depends on the chosen level of theory. For the SCF-level it is done based on the coupled-perturbed SCF theory with respect to a magnetic field perturbation.

**Accuracy.** g-tensor calculations at the SCF level are not highly demanding in terms of basis set size. Basis sets that give reliable SCF results (at least valence double-zeta plus polarization) usually also give reliable g-tensor results. For many molecules the Hartree-Fock approximation will give reasonable predictions. In a

number of cases, however, it breaks down completely. DFT is more robust in this respect and the number of molecules where it fails is much smaller. Among the density functionals, the hybrid functionals seem to be the most accurate. In my hands PBE0 is perhaps the best although PWP1 and B3LYP are not much worse. The GGA functionals such as BP, PW91, BLYP or PBE are equally good for small radicals but are significantly inferior to their hybrid counterparts for transition metal complexes.

**Gauge dependence.** Unfortunately, the g-tensor is a gauge dependent property, i.e. the results depend on where the origin is chosen within the molecule. Unless fully invariant procedures (such as GIAOs) are used, this undesirable aspect is always present in the calculations. GIAOs are now available for calculations on the SCF-level in ORCA. However, if the choice of gauge origin is not outrageously poor, the gauge dependence is usually so small that it can be ignored for all practical purposes, especially if large basis sets are used. ORCA gives you considerable freedom in the choice of gauge origin. It can either be the center of mass, the center of nuclear charge, the center of electronic charge, GIAOs (recommended if available), a special atom or a user-defined point in space. It is wise to check the sensitivity of the results with respect to the choice of origin, especially when small g-shifts on the order of only a few hundred ppm are calculated.

**Spin-orbit coupling operator.** In previous versions of the code, the g-tensor module used the parameterization of Koseki *et al.* [532–534] for the spin-orbit operator. This is expected to be a reasonable approximation for the 2p and 3d elements and less satisfactory for heavier main group or transition metal containing systems. Thus, the main target molecules with the simple operators are radicals made of light atoms and first row transition metal complexes. More accurate SOC operators (at only moderately increased computational cost) have now been implemented and are described in section 9.36.2. With these operators there are fewer restrictions. However, for very heavy elements they will suffer from the shortcomings of the Breit-Pauli approximation and future releases will modify these operators to take into account the ZORA or DKH corrections to the SOC.

### 9.36.3.3 Zero-Field-Splitting

It is well known that the ZFS consists of a first order term arising from the direct spin-spin interaction [535]:

$$D_{KL}^{(SS)} = \frac{1}{2} \frac{\alpha^2}{S(2S-1)} \left\langle 0SS \left| \sum_i \sum_{j \neq i} \frac{r_{ij}^2 \delta_{KL} - 3(\mathbf{r}_{ij})_K (\mathbf{r}_{ij})_L}{r_{ij}^5} \{2\hat{s}_{zi}\hat{s}_{zj} - \hat{s}_{xi}\hat{s}_{xj} - \hat{s}_{yi}\hat{s}_{yj}\} \right| 0SS \right\rangle \quad (9.406)$$

( $K, L = x, y, z$ ). Here  $\alpha$  is the fine structure constant ( $\approx 1/137$  in atomic units),  $\mathbf{r}_{ij}$  is the electronic distance vector with magnitude  $r_{ij}$  and  $\hat{s}_i$  is the spin-vector operator for the  $i$ 'th electron.  $|0SS\rangle$  is the exact ground state eigenfunction of the Born-Oppenheimer Hamiltonian with total spin  $S$  and projection quantum number  $M_S = S$ . Since the spin-spin interaction is of first order, it presents no particular difficulties. The more complicated contribution to the **D**-tensor arises from the spin-orbit interaction, which gives a second order contribution. Under the assumption that the spin-orbit coupling (SOC) operator can to a good approximation be represented by an effective one-electron operator ( $\hat{H}_{\text{SOC}} = \sum_i \hat{\mathbf{h}}_i^{\text{SOC}} \hat{\mathbf{s}}_i$ ), ref [211] has derived the following sum-over-states (SOS) equations for the SOC contribution to the ZFS tensor:

$$D_{KL}^{\text{SOC}-(0)} = -\frac{1}{S^2} \sum_{b(S_b=S)} \Delta_b^{-1} \left\langle 0^{SS} \left| \sum_i \hat{h}_i^{K;\text{SOC}} \hat{s}_{i,0} \right| b^{SS} \right\rangle \left\langle b^{SS} \left| \sum_i \hat{h}_i^{L;\text{SOC}} \hat{s}_{i,0} \right| 0^{SS} \right\rangle \quad (9.407)$$

$$D_{KL}^{\text{SOC}(-1)} = -\frac{1}{S(2S-1)} \sum_{b(S_b=S-1)} \Delta_b^{-1} \left\langle 0^{SS} \left| \sum_i \hat{h}_i^{K;\text{SOC}} \hat{s}_{i,+1} \right| b^{S-1S-1} \right\rangle \left\langle b^{S-1S-1} \left| \sum_i \hat{h}_i^{L;\text{SOC}} \hat{s}_{i,-1} \right| 0^{SS} \right\rangle \quad (9.408)$$

$$D_{KL}^{\text{SOC}(+1)} = -\frac{1}{(S+1)(2S+1)} \sum_{b(S_b=S+1)} \Delta_b^{-1} \left\langle 0^{SS} \left| \sum_i \hat{h}_i^{K;\text{SOC}} \hat{s}_{i,-1} \right| b^{S+1S+1} \right\rangle \left\langle b^{S+1S+1} \left| \sum_i \hat{h}_i^{L;\text{SOC}} \hat{s}_{i,+1} \right| 0^{SS} \right\rangle \quad (9.409)$$

Here the one-electron spin-operator for electron  $i$  has been written in terms of spherical vector operator components  $s_{i,m}$  with  $m = 0, \pm 1$  and  $\Delta_b = E_b - E_0$  is the excitation energy to the excited state multiplet  $|b^{SS}\rangle$  (all  $M_S$  components are degenerate at the level of the BO Hamiltonian).

One attractive possibility is to represent the SOC by the spin-orbit mean-field (SOMF) method developed by Hess et al., [536] widely used in the AMFI program by Schimmelpfennig [537] and discussed in detail by Berning et al. [538] as well as in ref. 527. In terms of an (orthonormal) one-electron basis, the matrix elements of the SOMF operator are:

$$h_{rs}^{K;\text{SOC}} = \left( p \left| \hat{h}_K^{1el-\text{SOC}} \right| q \right) + \sum_{rs} P_{rs} \left[ (pq \left| \hat{g}_K^{\text{SOC}} \right| rs) - \frac{3}{2} (pr \left| \hat{g}_K^{\text{SOC}} \right| sq) - \frac{3}{2} (sq \left| \hat{g}_K^{\text{SOC}} \right| pr) \right] \quad (9.410)$$

and:

$$\hat{h}_k^{1el-\text{SOC}}(\mathbf{r}_i) = \frac{\alpha^2}{2} \sum_i \sum_A Z_A r_{iA}^{-3} \hat{\mathbf{l}}_{iA;k} \quad (9.411)$$

$$\hat{g}_k^{\text{SOC}}(\mathbf{r}_i, \mathbf{r}_j) = -\frac{\alpha^2}{2} \hat{\mathbf{l}}_{ij;k} r_{ij}^{-3} \quad (9.412)$$

$\hat{\mathbf{l}}_{iA} = (\hat{\mathbf{r}}_i - \mathbf{R}_A) \times \hat{\mathbf{p}}_i$  is the angular momentum of the  $i$ 'th electron relative to nucleus  $A$ . The vector  $\hat{\mathbf{r}}_{iA} = \hat{\mathbf{r}}_i - \mathbf{R}_A$  of magnitude  $r_{iA}$  is the position of the  $i$ 'th electron relative to atom  $A$ . Likewise, the vector  $\hat{\mathbf{r}}_{ij} = \hat{\mathbf{r}}_i - \hat{\mathbf{r}}_j$  of magnitude  $r_{ij}$  is the position of the  $i$ th electron relative to electron  $j$  and  $\hat{\mathbf{l}}_{ij} = (\hat{\mathbf{r}}_i - \hat{\mathbf{r}}_j) \times \hat{\mathbf{p}}_i$  is its angular momentum relative to this electron.  $\mathbf{P}$  is the charge density matrix of the electron ground state ( $P_{pq} = \langle 0SS | E_q^p | 0SS \rangle$  with  $E_q^p = a_{p\beta}^+ a_{q\beta} + a_{p\alpha}^+ a_{q\alpha}$  where  $a_{p\sigma}^+$  and  $a_{q\sigma}$  are the usual Fermion creation and annihilation operators).

### 9.36.3.4 General Treatment

The zero-field splitting (ZFS) is typically the leading term in the Spin-Hamiltonian (SH) for transition metal complexes with a total ground state spin  $S > 1/2$  (for reviews and references see chapter 11). Its net effect is to introduce a splitting of the  $2S + 1$   $M_S$  levels (which are exactly degenerate at the level of the Born-Oppenheimer Hamiltonian), even in the absence of an external magnetic field. Thus, an analysis and

interpretation of the ZFS is imperative if the information content of the various physical methods that are sensitive to ZFS effects.

In 2007, we have developed a procedure that makes the ZFS calculation compatible with the language of analytic derivatives. [213] Perhaps the most transparent route is to start from the exact solutions of the Born-Oppenheimer Hamiltonian. To this end, we look at the second derivative of the ground state energy ( $E = \langle 0^{SS} | \hat{H} | 0^{SS} \rangle$ ) with respect to a spin-dependent one-electron operator of the general form:

$$\hat{h}^{K;(m)} = x_K^{(m)} \sum_{pq} h_{pq}^K \hat{S}_{pq}^{(m)} \quad (9.413)$$

Where  $h_{pq}^K$  is the matrix of the  $K$ 'th component of the spatial part of the operator (assumed to be imaginary Hermitian as is the case for the spatial components of the SOC operator) and  $\hat{S}_{pq}^{(m)}$  is the second quantized form of the spin vector operator ( $m = 0, \pm 1$ ). The quantity  $x_K^{(m)}$  is a formal perturbation parameter. Using the exact eigenfunctions of the BO operator, the first derivative is:

$$\left. \frac{\partial E}{\partial x_K^{(m)}} \right|_{x_K^{(m)}=0} = \sum_{pq} h_{pq}^K P_{pq}^{(m)} \quad (9.414)$$

With the components of the spin density:

$$P_{pq}^{(m)} = \langle 0^{SS} | \hat{S}_{pq}^{(m)} | 0^{SS} \rangle \quad (9.415)$$

The second derivative with respect to a second component for  $m' = -m$  is:

$$\left. \frac{\partial^2 E}{\partial x_K^{(m)} \partial x_L^{(-m)}} \right|_{x_K^{(m)}=x_L^{(-m)}=0} = \sum_{pq} h_{pq}^K \frac{\partial P_{pq}^{(m)}}{x_L^{(-m)}} \quad (9.416)$$

The derivative of the spin density may be written as:

$$\frac{\partial P_{pq}^{(m)}}{x_L^{(-m)}} = \langle 0_L^{SS(-m)} | \hat{S}_{pq}^{(m)} | 0^{SS} \rangle + \langle 0^{SS} | \hat{S}_{pq}^{(m)} | 0_L^{SS(-m)} \rangle \quad (9.417)$$

Expanding the perturbed wavefunction in terms of the unperturbed states gives to first order:

$$\left| 0_L^{SS(-m)} \right\rangle = - \sum_{n \neq 0} \Delta_n^{-1} |n\rangle \langle n | \hat{h}^{L;(-m)} | 0^{SS} \rangle \quad (9.418)$$

Where  $|n\rangle$  is any of the  $|b^{S'M'}\rangle$ . Thus, one gets:

$$\frac{\partial^2 E}{\partial x_K^{(m)} \partial x_L^{(-m)}} = \sum_{pq} h_{pq}^K \frac{\partial P_{pq}^{(m)}}{x_L^{(-m)}} \quad (9.419)$$



$$= - \sum_{n \neq 0} \Delta_n^{-1} \left[ \langle 0^{SS} | \hat{h}^{L;(-m)} | n \rangle \langle n | \hat{h}^{K;(m)} | 0^{SS} \rangle + \langle 0^{SS} | \hat{h}^{K;(m)} | n \rangle \langle n | \hat{h}^{L;(-m)} | 0^{SS} \rangle \right] \quad (9.420)$$

The equality holds for exact states. For approximate electronic structure treatments, the analytic derivative approach is more attractive since an infinite sum over states can never be performed in practice and the calculation of analytic derivative is computationally less demanding than the calculation of excited many electron states.

Using eq. 9.419, the components of the SOC-contribution to the  $\mathbf{D}$ -tensor are reformulated as

$$D_{KL}^{\text{SOC}-(0)} = \frac{1}{2S^2} \sum_{pq} h_{pq}^{K;\text{SOC}} \frac{\partial P_{pq}^{(0)}}{\partial x_L^{(0)}} \quad (9.421)$$

$$D_{KL}^{\text{SOC}(-1)} = \frac{1}{S(2S-1)} \sum_{pq} h_{pq}^{K;\text{SOC}} \frac{\partial P_{pq}^{(+1)}}{\partial x_L^{(-1)}} \quad (9.422)$$

$$D_{KL}^{\text{SOC}-(+1)} = \frac{1}{(S+1)(2S+1)} \sum_{pq} h_{pq}^{K;\text{SOC}} \frac{\partial P_{pq}^{(-1)}}{\partial x_L^{(+1)}} \quad (9.423)$$

These are general equations that can be applied together with any non-relativistic or scalar relativistic electronic structure method that can be cast in second quantized form. Below, the formalism is applied to the case of a self-consistent field (HF, DFT) reference state.

For DFT or HF ground states, the equations are further developed as follows:

The SCF energy is:

$$E_{\text{SCF}} = V_{\text{NN}} + \langle \mathbf{P} \mathbf{h}^+ \rangle + \frac{1}{2} \int \int \frac{\rho(\mathbf{r}_1) \rho(\mathbf{r}_2)}{|\mathbf{r}_1 - \mathbf{r}_2|} d\mathbf{r}_1 d\mathbf{r}_2 - \frac{1}{2} a_X \sum_{\mu\nu\kappa\tau\sigma} P_{\mu\kappa}^\sigma P_{\nu\tau}^\sigma (\mu\nu|\kappa\tau) + c_{\text{DF}} E_{\text{XC}}[\rho_\alpha, \rho_\beta] \quad (9.424)$$

Here  $V_{\text{NN}}$  is the nuclear repulsion energy and  $h_{\mu\nu}$  is a matrix element of the one-electron operator which contains the kinetic energy and electron-nuclear attraction terms ( $\langle \mathbf{a} \mathbf{b} \rangle$  denotes the trace of the matrix product  $\mathbf{a} \mathbf{b}$ ). As usual, the molecular spin-orbitals  $\psi_p^\sigma$  are expanded in atom centered basis functions ( $\sigma = \alpha, \beta$ ):

$$\psi_p^\sigma(\mathbf{r}) = \sum_{\mu} c_{\mu p}^\sigma \phi_{\mu}(\mathbf{r}) \quad (9.425)$$

with MO coefficients  $c_{\mu p}^\sigma$ . The two-electron integrals are defined as:

$$(\mu\nu|\kappa\tau) = \int \int \phi_{\mu}(\mathbf{r}_1) \phi_{\nu}(\mathbf{r}_1) r_{12}^{-1} \phi_{\kappa}(\mathbf{r}_2) \phi_{\tau}(\mathbf{r}_2) d\mathbf{r}_1 d\mathbf{r}_2 \quad (9.426)$$

The mixing parameter  $a_X$  controls the fraction of Hartree-Fock exchange and is of a semi-empirical nature.  $E_{XC}[\rho_\alpha, \rho_\beta]$  represent the exchange-correlation energy. The parameter  $c_{DF}$  is an overall scaling factor that allows one to proceed from Hartree-Fock theory ( $a_X = 1, c_{DF} = 0$ ) to pure DFT ( $a_X = 0, c_{DF} = 1$ ) to hybrid DFT ( $0 < a_X < 1, c_{DF} = 1$ ). The orbitals satisfy the spin-unrestricted SCF equations:

$$F_{\mu\nu}^\sigma = h_{\mu\nu} + \sum_{\kappa\tau} P_{\kappa\tau} (\mu\nu|\kappa\tau) - a_X P_{\kappa\tau}^\sigma (\mu\kappa|\nu\tau) + c_{DF} (\mu|V_{XC}^\alpha|\nu) \quad (9.427)$$

With  $V_{XC}^\sigma = \frac{\delta E_{XC}}{\delta \rho_\sigma(\mathbf{r})}$  and  $P_{\mu\nu} = P_{\mu\nu}^\alpha + P_{\mu\nu}^\beta$  being the total electron density. For the SOC perturbation it is customary to regard the basis set as perturbation independent. In a spin-unrestricted treatment, the first derivative is:

$$\frac{\partial E_{SCF}}{\partial x_K^{(m)}} = \sum_{i_\alpha} (i_\alpha|h^K s_m|i_\alpha) + \sum_{i_\beta} (i_\beta|h^K s_m|i_\beta) = 0 \quad (9.428)$$

For the second derivative, the perturbed orbitals are required. However, in the presence of a spin-dependent perturbation they can no longer be taken as pure spin-up or spin-down orbitals. With respect to the  $L$ 'th component of the perturbation for spin-component  $m$ , the orbitals are expanded as:

$$\psi_i^{\alpha;(m)L}(\mathbf{r}) = \sum_{a_\alpha} U_{a_\alpha i_\alpha}^{(m);L} \psi_a^\alpha(\mathbf{r}) + \sum_{a_\beta} U_{a_\beta i_\alpha}^{(m);L} \psi_a^\beta(\mathbf{r}) \quad (9.429)$$

$$\psi_i^{\beta;(m)L}(\mathbf{r}) = \sum_{a_\alpha} U_{a_\alpha i_\beta}^{(m);L} \psi_a^\alpha(\mathbf{r}) + \sum_{a_\beta} U_{a_\beta i_\beta}^{(m);L} \psi_a^\beta(\mathbf{r}) \quad (9.430)$$

Since the matrix elements of the spin-vector operator components are purely real and the spatial part of the SOC operator has purely imaginary matrix elements, it follows that the first order coefficients are purely imaginary. The second derivative of the total SCF energy becomes:

$$\begin{aligned} \frac{\partial^2 E_{SCF}}{\partial x_K^{(m)} \partial x_L^{(-m)}} &= \sum_{i_\alpha a_\alpha} \left\{ U_{a_\alpha i_\alpha}^{(-m);L*} (a_\alpha|h^K s_m|i_\alpha) + U_{a_\alpha i_\alpha}^{(-m);L} (i_\alpha|h^K s_m|a_\alpha) \right\} \\ &+ \sum_{i_\alpha a_\beta} \left\{ U_{a_\beta i_\alpha}^{(-m);L*} (a_\beta|h^K s_m|i_\alpha) + U_{a_\beta i_\alpha}^{(-m);L} (i_\alpha|h^K s_m|a_\beta) \right\} \\ &+ \sum_{i_\beta a_\alpha} \left\{ U_{a_\alpha i_\beta}^{(-m);L*} (a_\alpha|h^K s_m|i_\beta) + U_{a_\alpha i_\beta}^{(-m);L} (i_\beta|h^K s_m|a_\alpha) \right\} \\ &+ \sum_{i_\beta a_\beta} \left\{ U_{a_\beta i_\beta}^{(-m);L*} (a_\beta|h^K s_m|i_\beta) + U_{a_\beta i_\beta}^{(-m);L} (i_\beta|h^K s_m|a_\beta) \right\} \end{aligned} \quad (9.431)$$

Examination of the three cases  $m = 0, \pm 1$  leads to the following equations for the **D**-tensor components:

$$D_{KL}^{(0)} = -\frac{1}{4S^2} \sum_{\mu\nu} \frac{\partial P_{\mu\nu}^{(0)}}{\partial x_L^{(0)}} (\mu|h^{K;SOC}|\nu) \quad (9.432)$$

$$D_{KL}^{(+1)} = \frac{1}{2(S+1)(2S+1)} \sum_{\mu\nu} (\mu|h^{K;SOC}|\nu) \frac{\partial P_{\mu\nu}^{(-1)}}{\partial x_L^{(+1)}} \quad (9.433)$$

$$D_{KL}^{(-1)} = \frac{1}{2S(2S-1)} \sum_{\mu\nu} (\mu|h^{K;\text{SOC}}|\nu) \frac{\partial P_{\mu\nu}^{(+1)}}{\partial x_L^{(-1)}} \quad (9.434)$$

Where a special form of the perturbed densities has been chosen. They are given in the atomic orbital basis as:

$$\frac{\partial P_{\mu\nu}^{(0)}}{\partial x_L^{(0)}} = \sum_{i_\alpha a_\alpha} U_{a_\alpha i_\alpha}^{(0);L} c_{\mu i}^\alpha c_{\nu a}^\alpha + \sum_{i_\beta a_\beta} U_{a_\beta i_\beta}^{(0);L} c_{\mu i}^\beta c_{\nu a}^\beta \quad (9.435)$$

$$\frac{\partial P_{\mu\nu}^{(+1)}}{\partial x_L^{(-1)}} = \sum_{i_\alpha a_\beta} U_{a_\beta i_\alpha}^{(-1);L} c_{\mu i}^\alpha c_{\nu a}^\beta - \sum_{i_\beta a_\alpha} U_{a_\alpha i_\beta}^{(-1);L} c_{\mu a}^\alpha c_{\nu i}^\beta \quad (9.436)$$

$$\frac{\partial P_{\mu\nu}^{(-1)}}{\partial x_L^{(+1)}} = - \sum_{i_\alpha a_\beta} U_{a_\beta i_\alpha}^{(+1);L} c_{\mu a}^\beta c_{\nu i}^\alpha + \sum_{i_\beta a_\alpha} U_{a_\alpha i_\beta}^{(+1);L} c_{\mu i}^\beta c_{\nu a}^\alpha \quad (9.437)$$

The special form of the coupled perturbed equations are implemented in ORCA run as follows: The perturbation is of the general form  $h^K \hat{s}_m$ . The equations 9.432-9.437 and 9.438-9.443 below have been written in such a way that the spin integration has been performed but that the spin-dependent factors have been dropped from the right-hand sides and included in the prefactors of eqs. 9.432-9.434. The explicit forms of the linear equations to be solved are:

$m = 0$ :

$$\left( \varepsilon_{a_\alpha}^{(0)} - \varepsilon_{i_\alpha}^{(0)} \right) U_{a_\alpha i_\alpha}^{K(0)} + a_X \sum_{j_\alpha b_\alpha} U_{b_\alpha j_\alpha}^{K(m)} \{ (b_\alpha i_\alpha | a_\alpha j_\alpha) - (j_\alpha i_\alpha | a_\alpha b_\alpha) \} = - (a_\alpha | h^K | i_\alpha) \quad (9.438)$$

$$\left( \varepsilon_{a_\beta}^{(0)} - \varepsilon_{i_\beta}^{(0)} \right) U_{a_\beta i_\beta}^{K(0)} + a_X \sum_{j_\beta b_\beta} U_{b_\beta j_\beta}^{K(m)} \{ (b_\beta i_\beta | a_\beta j_\beta) - (j_\beta i_\beta | a_\beta b_\beta) \} = - (a_\beta | h^K | i_\beta) \quad (9.439)$$

$m = +1$ :

$$\left( \varepsilon_{a_\alpha}^{(0)} - \varepsilon_{i_\beta}^{(0)} \right) U_{a_\alpha i_\beta}^{K(+1)} + a_X \sum_{j_\alpha b_\alpha} U_{b_\beta j_\alpha}^{K(+1)} (b_\beta i_\beta | a_\alpha j_\alpha) - a_X \sum_{b_\alpha j_\beta} U_{b_\beta j_\alpha}^{K(+1)} (j_\beta i_\beta | a_\alpha b_\alpha) = - (a_\alpha | h^K | i_\beta) \quad (9.440)$$

$$\left( \varepsilon_{a_\beta}^{(0)} - \varepsilon_{i_\alpha}^{(0)} \right) U_{a_\beta i_\alpha}^{K(+1)} + a_X \sum_{j_\beta b_\alpha} U_{b_\alpha j_\beta}^{K(+1)} (b_\alpha i_\alpha | a_\beta j_\beta) - a_X \sum_{b_\beta j_\alpha} U_{b_\beta j_\alpha}^{K(+1)} (j_\alpha i_\alpha | a_\beta b_\beta) = 0 \quad (9.441)$$

$m = -1$ :

$$\left( \varepsilon_{a_\beta}^{(0)} - \varepsilon_{i_\alpha}^{(0)} \right) U_{a_\beta i_\alpha}^{K(-1)} + a_X \sum_{j_\beta b_\alpha} U_{b_\alpha j_\beta}^{K(-1)} (b_\alpha i_\alpha | a_\beta j_\beta) - a_X \sum_{b_\beta j_\alpha} U_{b_\beta j_\alpha}^{K(-1)} (j_\alpha i_\alpha | a_\beta b_\beta) = - (a_\beta | h^K | i_\alpha) \quad (9.442)$$

$$\left(\varepsilon_{a_\alpha}^{(0)} - \varepsilon_{i_\beta}^{(0)}\right) U_{a_\alpha i_\beta}^{K(-1)} + a_X \sum_{j_\alpha b_\alpha} U_{b_\beta j_\alpha}^{K(-1)} (b_\beta i_\beta | a_\alpha j_\alpha) - a_X \sum_{b_\alpha j_\beta} U_{b_\beta j_\alpha}^{K(-1)} (j_\beta i_\beta | a_\alpha b_\alpha) = 0 \quad (9.443)$$

Note that these coupled-perturbed (CP) equations contain no contribution from the Coulomb potential or any other local potential such as the exchange-correlation potential in DFT. Hence, in the absence of HF exchange, the equations are trivially solved:

$$U_{a_\alpha i_\alpha}^{K(0)} = -\frac{(a_\alpha | h^K | i_\alpha)}{\varepsilon_{a_\alpha}^{(0)} - \varepsilon_{i_\alpha}^{(0)}} \quad (9.444)$$

$$U_{a_\beta i_\beta}^{K(0)} = -\frac{(a_\beta | h^K | i_\beta)}{\varepsilon_{a_\beta}^{(0)} - \varepsilon_{i_\beta}^{(0)}} \quad (9.445)$$

$$U_{a_\alpha i_\beta}^{K(+1)} = -\frac{(a_\alpha | h^K | i_\beta)}{\varepsilon_{a_\alpha}^{(0)} - \varepsilon_{i_\beta}^{(0)}} \quad (9.446)$$

$$U_{a_\beta i_\alpha}^{K(+1)} = 0 \quad (9.447)$$

$$U_{a_\beta i_\alpha}^{K(-1)} = -\frac{(a_\beta | h^K | i_\alpha)}{\varepsilon_{a_\beta}^{(0)} - \varepsilon_{i_\alpha}^{(0)}} \quad (9.448)$$

$$U_{a_\alpha i_\beta}^{K(-1)} = 0 \quad (9.449)$$

It is interesting that the “reverse spin flip coefficients”  $U_{a_\beta i_\alpha}^{K(+1)}$  and  $U_{a_\alpha i_\beta}^{K(-1)}$  are only nonzero in the presence of HF exchange. In a perturbation expansion of the CP equations they arise at second order ( $V^2/\Delta\varepsilon^2$ ) while the other coefficients are of first order ( $V/\Delta\varepsilon$ ;  $V$  represents the matrix elements of the perturbation). Hence, these contributions are of the order of  $\alpha^4$  and one could conceive dropping them from the treatment in order to stay consistently at the level of  $\alpha^2$ . These terms were nevertheless kept in the present treatment.

Equations 9.438-9.443 are referred to as CP-SOC (coupled-perturbed spin-orbit coupling) equations. They can be solved by standard techniques and represent the desired analogue of the CP-SCF magnetic response equations solved for the determination of the g-tensor and discussed in detail earlier [269]. It is readily confirmed that in the absence of HF exchange, eqs. 9.444-9.449 inserted into eqs. 9.432-9.437 lead back to a modified Pederson-Khanna type treatment of the SOC contributions to the **D**-tensor [252]. In the framework of the formalism developed above, the Pederson-Khanna formula can be re-written in the form:

$$D_{KL}^{(\text{SOC};\text{PK})} = \frac{1}{4S^2} \sum_{i_\beta, a_\beta} \left( \psi_i^\beta | h^{K;\text{SOC}} | \psi_a^\beta \right) U_{a_\beta i_\beta}^{L;(0)} + \frac{1}{4S^2} \sum_{i_\alpha, a_\alpha} \left( \psi_i^\alpha | h^{K;\text{SOC}} | \psi_a^\alpha \right) U_{a_\alpha i_\alpha}^{L;(0)} - \frac{1}{4S^2} \sum_{i_\alpha, a_\beta} \left( \psi_i^\alpha | h^{K;\text{SOC}} | \psi_a^\beta \right) U_{a_\beta i_\alpha}^{L;(-1)} - \frac{1}{4S^2} \sum_{i_\beta, a_\alpha} \left( \psi_i^\alpha | h^{K;\text{SOC}} | \psi_a^\alpha \right) U_{a_\alpha i_\beta}^{L;(0)} \quad (9.450)$$

This equation was derived from second-order non-self-consistent perturbation theory without recourse to spin-coupling. For the special case of no Hartree-Fock exchange, the main difference to the treatment presented here is that the correct prefactors from eqs. 9.421-9.423 occur in front of the spin-flip contributions rather than  $\pm 1/(4S^2)$  in eq. 9.450. In the presence of HF exchange it is suggested that the consistent generalization of the PK method are eqs. 9.432-9.434 with the  $\pm 1/(4S^2)$  prefactors and this way the method has been implemented as an option into the ORCA program.

For completeness, the evaluation of the spin-spin term in the SCF case proceeds conveniently through:

$$D_{KL}^{(SS)} = \frac{g_e^2}{4} \frac{\alpha^2}{S(2S-1)} \sum_{\mu\nu} \sum_{\kappa\tau} \{P_{\mu\nu}^{\alpha-\beta} P_{\kappa\tau}^{\alpha-\beta} - P_{\mu\kappa}^{\alpha-\beta} P_{\nu\tau}^{\alpha-\beta}\} \langle \mu\nu | r_{12}^{-5} \{3r_{12,K} r_{12,L} - \delta_{KL} r_{12}^2\} | \kappa\tau \rangle \quad (9.451)$$

as derived by McWeeny and Mizuno and discussed in some detail by Sinnecker and Neese. [214] In this reference it was found that DFT methods tend to overestimate the spin-spin contribution if the calculations are based on a spin-unrestricted SCF treatment. A much better correlation with experiment was found for open-shell spin restricted calculations. The origin of this effect proved to be difficult to understand but it was shown in ref [249] that in the case of small spin-contamination, the results of ROKS calculations and of those that are obtained on the basis of the spin-unrestricted natural orbital (UNO) determinant are virtually indistinguishable. It is therefore optionally possible in the ORCA program to calculate the spin-spin term on the basis of the UNO determinant.

### 9.36.3.5 MP2 level magnetic properties

Presently, hyperfine couplings, g-tensors, and chemical shielding tensors without GIAOs can be calculated for both canonical and RI-MP2 and double-hybrid DFT without the frozen core approximation. In case the RIJCOSX approximation is used, the keywords `Z_GridX`, `Z_GridX_RHS`, `KCOpt`, `KC_GridX` and `KC_IntAccX` are relevant – see sections 9.11.5 and 9.11.6. NMR chemical shielding and g-tensor calculations with GIAOs are available for RI-MP2 and double-hybrid DFT with or without a frozen core. The implementation is described in detail in ref [539]. Note that for double-hybrid DFT the correct properties are printed after the heading “EPRNMR WITH MP2 RELAXED DENSITY”.

```
! RHF RIJK RI-MP2 def2-SVP def2/JK def2-SVP/C TightSCF NMR NoFrozenCore
%mp2
Density          relaxed # required
UsePertCanOrbs  true    # Whether to use perturbed canonical orbitals for
                  # the internal block of the perturbed Fock matrix
PertCan_EThresh 1e-6    # Energy threshold for special treatment of
                  # degenerate orbital pairs
PertCan_UThresh 10      # Coefficient threshold for special treatment of
                  # strongly interacting orbital pairs
FCut             1e-5    # Threshold for internal perturbed Fock elements
NMRStoreT       true    # Whether to precalculate and store all necessary
                  # unperturbed amplitudes on disk
NMRDijConv      false   # Whether to store intermediates required for the
```

```

# internal block of the response density on disk

end
* int 0 1
0 0 0 0 0      0      0
H 1 0 0 1.1056 0      0
H 1 2 0 1.1056 109.62 0
*
```

**NMR-specific.** By default perturbed canonical orbitals are used for the occupied block, i.e., the internal orbital rotation coefficients are chosen as

$$U_{ij}^{\mathbf{B}} = \frac{F_{ij}^{(\mathbf{B})} - S_{ij}^{(\mathbf{B})} \varepsilon_j}{\varepsilon_j - \varepsilon_i} \quad (9.452)$$

which results in  $F_{ij}^{\mathbf{B}} = 0$ , thereby eliminating its contribution to the perturbed amplitudes:

$$T_{ab}^{ij,\mathbf{B}} \leftarrow - \sum_k \left[ T_{ab}^{ik} F_{kj}^{\mathbf{B}} + T_{ab}^{kj} F_{ki}^{\mathbf{B}} \right] \quad (9.453)$$

If  $|\varepsilon_j - \varepsilon_i| < \text{PertCan\_EThresh}$  or  $|U_{ij}^{\mathbf{B}}| > \text{PertCan\_UThresh}$ , then  $U_{ij}^{\mathbf{B}}$  is chosen using the standard formula

$$U_{ij}^{\mathbf{B}} = -\frac{1}{2} S_{ij}^{(\mathbf{B})} \quad (9.454)$$

And the relevant contributions to eq 9.453 are added, unless  $|F_{ij}^{\mathbf{B}}| < \text{FCut}$ . The required amplitudes  $\mathbf{T}^{ik}$  and  $\mathbf{T}^{kj}$  (all amplitudes, in case `UsePertCanOrbs = false`) are stored on disk if `NMRStoreT = true` or recalculated as needed otherwise. The latter option is significantly slower and not recommended unless disk space is an issue. Similarly, in the case of insufficient RAM, the option `NMRDijConv = true` tells ORCA to store all amplitudes in the batch (required to calculate  $D_{ij}^{\mathbf{B}}$ ) on disk, rather than keep them in memory.

The input file for RI-MP2 g-tensor looks similar:

```

! UHF RIJK RI-MP2 def2-SVP def2/JK def2-SVP/C TightSCF g-tensor NoFrozenCore
%mp2
Density          relaxed # required
FCut              1e-5   # Threshold for internal perturbed Fock elements
EPRStoreT        true    # Whether to precalculate and store all necessary
                        # unperturbed amplitudes on disk
EPRDijConv       false   # Whether to store intermediates required for the
                        # internal block of the response density on disk

end
* int 1 2
0 0 0 0 0      0      0
H 1 0 0 1.1056 0      0
H 1 2 0 1.1056 109.62 0
*
```

### 9.36.4 Paramagnetic NMR shielding tensors

For systems with spin  $S > 0$ , the nuclear shielding contains a contribution which arises from the paramagnetism of the unpaired electrons.<sup>22</sup> This contribution is temperature-dependent and is called the “paramagnetic shielding” ( $\sigma^P$ ). It adds to the temperature-independent contribution to the shielding, also called the “orbital” contribution:

$$\sigma = \sigma^{\text{orb}} + \sigma^P. \quad (9.455)$$

ORCA currently supports the calculation of  $\sigma^P$  for systems whose paramagnetism can be described by the effective EPR spin Hamiltonian

$$H_S = \mathbf{SDS} + \beta_e \mathbf{BgS} + \mathbf{SAI}. \quad (9.456)$$

The theoretical background can be found in Refs. [541, 542]. We reproduce here the main equations.

For a spin state described by Eq. 9.456, the paramagnetic shielding tensor is given by

$$\sigma^P = -\frac{\beta_e S(S+1)}{g_N \beta_N 3kT} \mathbf{gZA}, \quad (9.457)$$

where  $\mathbf{Z}$  is a dimensionless  $3 \times 3$  matrix which is determined by the ZFS and the temperature, as follows: Diagonalization of the ZFS Hamiltonian  $\mathbf{SDS}$  yields energy levels  $E_\lambda$  and eigenstates  $|S\lambda a\rangle$ , where  $a$  labels degenerate states if  $E_\lambda$  is degenerate. Then  $\mathbf{Z}$  is defined as ( $i, j = x, y, z$ )

$$Z_{ij} = \frac{3}{S(S+1)} \frac{1}{Q_0} \sum_\lambda e^{-E_\lambda/kT} \left[ \sum_{a,a'} \langle S\lambda a | S_i | S\lambda a' \rangle \langle S\lambda a' | S_j | S\lambda a \rangle + 2kT \sum_{\lambda' \neq \lambda} \sum_{a,a'} \frac{\langle S\lambda a | S_i | S\lambda' a' \rangle \langle S\lambda' a' | S_j | S\lambda a \rangle}{E_{\lambda'} - E_\lambda} \right], \quad (9.458)$$

where  $Q_0 = \sum_{\lambda,a} e^{-E_\lambda/kT}$  denotes the partition function. An important property of the  $\mathbf{Z}$  matrix as defined above is that it goes to the identity matrix as  $\mathbf{D}/kT$  goes to zero.

The orbital part of the shielding,  $\sigma^{\text{orb}}$ , is calculated in the same manner as for closed-shell molecules. It is available in ORCA for the unrestricted HF and DFT methods and for MP2 (see Section 9.36.3.5 for more information on the latter).

The `orca.pnmr` tool uses Eq. (9.457) to calculate  $\sigma^P$ . Usage of `orca.pnmr` is described in Section 9.40.14.

### 9.36.5 Local Energy Decomposition

The DLPNO-CCSD(T) method provides very accurate relative energies and allows to successfully predict many chemical phenomena. In order to facilitate the interpretation of coupled cluster results, we have developed the Local Energy Decomposition (LED) analysis [228, 229], which permit to divide the total DLPNO-CCSD(T) energy (including the reference energy) into physically meaningful contributions. A practical guide to the LED scheme is reported in Section 8.16 Recent illustrative applications of this scheme can be found in Ref. [230, 231, 543–545]

<sup>22</sup>For a comprehensive review on paramagnetic NMR, see e.g. [540].

As a word of caution we emphasize that only the total energy is an observable and its decomposition is, to some extent, arbitrary. Nevertheless, the LED analysis appears to be physically well grounded and logical to us, it is straightforward to apply and comes typically at a negligible computational cost compared to DLPNO-CCSD(T) calculations. Starting from ORCA 4.1, the LED scheme is available for both closed shell and open shell calculations. The code has also been made parallel and more efficient.

The LED scheme makes no assumption about the strength of the intermolecular interaction and hence it remains valid and consistent over the entire potential energy surface. Alternative schemes, such as the popular symmetry adapted perturbation theory, are perturbative in nature and hence are best applied to weakly interacting systems.

The idea of the LED analysis is rather simple. In local correlation methods occupied orbitals are localized and can be readily assigned to pre-defined fragments in the molecule. The same can be done for the correlation energy in terms of pair correlation energies that refer to pairs of occupied orbitals. In this way, both the correlation and the reference energy can be decomposed into intra- and interfragment contributions. The fragmentation is user defined. An arbitrary number of fragments can be defined. In the case that more than 2 fragments are defined, the interfragment interaction is printed for each fragment pair.

A very important feature of the LED scheme is the possibility to distinguish between dispersive and non-dispersive part of the DLPNO-CCSD(T) correlation energy. In brief, we exploit the fact that each CCSD pair correlation energy contribution can be expressed as a sum of double excitations from pairs of occupied orbitals into the virtual space. As in the DLPNO-CCSD(T) scheme the virtual space is spanned by Pair Natural Orbitals (PNOs) that are essentially local, the entire correlation energy can be decomposed into double excitations types, depending on where occupied and virtual orbitals are localized. For each pair of fragments, the sum of all excitations corresponding to the interaction of instantaneous local dipoles located on different fragments defines the so called “London dispersion” attraction between the two fragments in the LED framework.

For a system of two fragments, one can use as a reference point the geometrically and electronically relaxed fragments that constitute the interacting super-molecule. Relative to this reference state, the binding energy between the fragments can be written as:

$$\begin{aligned} \Delta E = & \Delta E_{geo-prep} \\ & + \Delta E_{el-prep}^{ref.} + E_{elstat}^{ref.} + E_{exch}^{ref.} \\ & + \Delta E_{non-dispersion}^{C-CCSD} + E_{dispersion}^{C-CCSD} \\ & + \Delta E_{int}^{C-(T)} \end{aligned} \quad (9.459)$$

where  $\Delta E_{geo-prep}$  is the energy needed to distort the fragments from their equilibrium configuration to the interacting geometry (also called “strain” in other energy decomposition schemes). The  $\Delta E_{el-prep}^{ref.}$  term represents the electronic preparation energy and describes how much energy is necessary to bring the fragments into the electronic structure that is optimal for interaction.  $E_{exch}^{ref.}$  is the inter-fragment exchange interaction (it always gives a binding contribution in our formalism) and  $E_{elstat}^{ref.}$  is the electrostatic energy interaction between the distorted electronic clouds of the fragments. The sum of these terms gives the Hartree-Fock energy in the closed shell case and the energy of the QRO determinant in the open shell case. Finally, the correlation energy is decomposed into dispersive  $E_{dispersion}^{C-CCSD}$  and non-dispersive  $\Delta E_{non-dispersion}^{C-CCSD}$  contributions plus a triples correction term to the interaction energy  $\Delta E_{int}^{C-(T)}$ .



The  $E_{dispersion}^{C-CCSD}$  term contains the London dispersion contribution from the strong pairs described above plus the interfragment component of the weak pairs, which is essentially dispersive in nature. The  $\Delta E_{non-dispersion}^{C-CCSD}$  correlation term serves to correct the contributions to the binding energy approximately included in the reference energy, e.g. it counteracts the overpolarization typical of the HF method. It contains the so called charge transfer excitations from the strong pairs  $E_{C-SP}^{CT(X\rightarrow Y)} + E_{C-SP}^{CT(X\leftarrow Y)}$ , which represent the sum of all double excitation contributions that do not conserve the charge within each fragment. Moreover, the non-dispersive term also includes the electronic preparation from strong ( $\Delta E_{el-prep}^{C-SP}$ ) and weak ( $\Delta E_{el-prep}^{C-WP}$ ) pairs. Finally,  $\Delta E_{int}^{C-(T)}$  represents the triples correction contribution to the interaction energy between the fragments. In the LED scheme, this term can be further decomposed into intra- and interfragment components.

## 9.37 Natural Bond Orbital (NBO) Analysis

A popular and useful method for population analysis is the natural bond orbital analysis due to Weinhold and co-workers. It is implemented in the **NBO** program which is distributed in older versions via the CCL list and in newer versions via the University of Wisconsin/Madison. Information about the NBO program can be found at <http://www.chem.wisc.edu/~nbo6>. In order to use it together with ORCA you need a version of the stand-alone executable. Starting with version 3.1.x ORCA can only be used with NBO6 or NBO7. To specify the NBO executable the environment variable `NBOEXE=/full/name/of/nbo6-executable` has to be set. As the NBO part of the interface is not independent of the integer data-type width (i4 or i8), the NBO executable which will be used together with ORCA has to be compiled using i4!

ORCA features two methods to interface with the **NBO** program: `! NBO` and the `%nbo` - block. The following example illustrates the use:

```
#
# Test the interface to the NBO program
#
! RHF SVP NBO

* xyz 0 1
  C    0.000000    0.000000    0.000000
  O    1.200000    0.000000    0.000000
  H   -0.550000    0.952628    0.000000
  H   -0.550000   -0.952628   -0.000000
*
```

This produces the following output:

```
Now starting NB06...
```

```
***** NBO 6.0 *****
N A T U R A L   A T O M I C   O R B I T A L   A N D
```

## N A T U R A L   B O N D   O R B I T A L   A N A L Y S I S

\*\*\*\*\* development version \*\*\*\*\*

(c) Copyright 1996-2014 Board of Regents of the University of Wisconsin System  
on behalf of the Theoretical Chemistry Institute. All rights reserved.

Cite this program as:

NBO 6.0. E. D. Glendening, J. K. Badenhoop, A. E. Reed,  
J. E. Carpenter, J. A. Bohmann, C. M. Morales, C. R. Landis,  
and F. Weinhold (Theoretical Chemistry Institute, University  
of Wisconsin, Madison, WI, 2013); <http://nbo6.chem.wisc.edu/>/NPA / : Natural Population Analysis  
/NBO / : Natural Bond Orbital Analysis  
/AONBO / : Checkpoint the AO to NBO transformation  
/ARCHIVE/ : Write the archive file to lfn47

Filename set to FILE

Job title: ORCA Job: check

NATURAL POPULATIONS: Natural atomic orbital occupancies

NAO	Atom	No	lang	Type(AO)	Occupancy	Energy
1	C	1	s	Cor( 1s)	1.99966	-11.23369
2	C	1	s	Val( 2s)	1.01121	-0.23403
3	C	1	s	Ryd( 3s)	0.00689	0.61431
4	C	1	px	Val( 2p)	0.82024	0.05722
5	C	1	px	Ryd( 3p)	0.01280	0.63773
6	C	1	py	Val( 2p)	1.09998	-0.01646
7	C	1	py	Ryd( 3p)	0.00064	0.80092
8	C	1	pz	Val( 2p)	0.65974	-0.03397
9	C	1	pz	Ryd( 3p)	0.00302	0.62768
10	C	1	dxy	Ryd( 3d)	0.00572	2.75504
11	C	1	dxz	Ryd( 3d)	0.00375	2.25507
12	C	1	dyz	Ryd( 3d)	0.00000	2.09062
13	C	1	dx2y2	Ryd( 3d)	0.00346	2.73607
14	C	1	dz2	Ryd( 3d)	0.00114	2.41304
15	O	2	s	Cor( 1s)	1.99976	-20.31978
16	O	2	s	Val( 2s)	1.70414	-1.12939
17	O	2	s	Ryd( 3s)	0.00165	1.55528
18	O	2	px	Val( 2p)	1.62356	-0.45319
19	O	2	px	Ryd( 3p)	0.00083	1.29399
20	O	2	py	Val( 2p)	1.91500	-0.46837
21	O	2	py	Ryd( 3p)	0.00338	1.41525
22	O	2	pz	Val( 2p)	1.32997	-0.28652
23	O	2	pz	Ryd( 3p)	0.00010	1.30113
24	O	2	dxy	Ryd( 3d)	0.00211	3.27368
25	O	2	dxz	Ryd( 3d)	0.00339	3.20718
26	O	2	dyz	Ryd( 3d)	0.00000	2.98898
27	O	2	dx2y2	Ryd( 3d)	0.00393	3.55727
28	O	2	dz2	Ryd( 3d)	0.00114	3.17796

29	H	3	s	Val( 1s)	0.88637	0.05683
30	H	3	s	Ryd( 2s)	0.00304	0.41662
31	H	3	px	Ryd( 2p)	0.00031	2.18696
32	H	3	py	Ryd( 2p)	0.00166	2.47708
33	H	3	pz	Ryd( 2p)	0.00002	1.85384
34	H	4	s	Val( 1s)	0.88637	0.05683
35	H	4	s	Ryd( 2s)	0.00304	0.41662
36	H	4	px	Ryd( 2p)	0.00031	2.18696
37	H	4	py	Ryd( 2p)	0.00166	2.47708
38	H	4	pz	Ryd( 2p)	0.00002	1.85384

## Summary of Natural Population Analysis:

Natural Population					
Atom No	Natural Charge	Core	Valence	Rydberg	Total
C 1	0.37176	1.99966	3.59117	0.03740	5.62824
O 2	-0.58895	1.99976	6.57267	0.01652	8.58895
H 3	0.10859	0.00000	0.88637	0.00503	0.89141
H 4	0.10859	0.00000	0.88637	0.00503	0.89141
* Total *	0.00000	3.99942	11.93659	0.06400	16.00000

Natural Population			
Core	3.99942	( 99.9854% of	4)
Valence	11.93659	( 99.4716% of	12)
Natural Minimal Basis	15.93600	( 99.6000% of	16)
Natural Rydberg Basis	0.06400	( 0.4000% of	16)

Atom No	Natural Electron Configuration
C 1	[core]2s( 1.01)2p( 2.58)3s( 0.01)3p( 0.02)3d( 0.01)
O 2	[core]2s( 1.70)2p( 4.87)3d( 0.01)
H 3	1s( 0.89)
H 4	1s( 0.89)

## NATURAL BOND ORBITAL ANALYSIS:

Cycle	Max Ctr	Occ Thresh	Occupancies		Lewis Structure				Low	High
			Lewis	non-Lewis	CR	BD	nC	LP	occ (L)	occ (NL)
1	2	1.90	15.89597	0.10403	2	4	0	2	0	0

Structure accepted: No low occupancy Lewis orbitals

Core	3.99942	( 99.985% of	4)
Valence Lewis	11.89656	( 99.138% of	12)

```

=====
Total Lewis          15.89597 ( 99.350% of 16)
-----
Valence non-Lewis   0.07868 ( 0.492% of 16)
Rydberg non-Lewis   0.02535 ( 0.158% of 16)
=====
Total non-Lewis     0.10403 ( 0.650% of 16)
-----

```

```

(Occupancy) Bond orbital / Coefficients / Hybrids
----- Lewis -----
1. (1.99966) CR ( 1) C 1          s(100.00%)
    1.0000  0.0000  0.0000  0.0000  0.0000
    0.0000  0.0000  0.0000  0.0000  0.0000
    0.0000  0.0000  0.0000  0.0000
2. (1.99976) CR ( 1) O 2          s(100.00%)
    1.0000  0.0000  0.0000  0.0000  0.0000
    0.0000  0.0000  0.0000  0.0000  0.0000
    0.0000  0.0000  0.0000  0.0000
3. (1.98819) LP ( 1) O 2          s( 55.84%)p 0.79( 44.11%)d 0.00( 0.05%)
    0.0000  0.7471 -0.0168  0.6641  0.0071
   -0.0000  0.0000  0.0000 -0.0000  0.0000
   -0.0000  0.0000 -0.0201  0.0099
4. (1.91727) LP ( 2) O 2          s( 0.00%)p 1.00( 99.89%)d 0.00( 0.11%)
    0.0000  0.0000  0.0000 -0.0000 -0.0000
    0.9994 -0.0103  0.0000 -0.0000 -0.0328
   -0.0000  0.0000  0.0000 -0.0000
5. (1.99996) BD ( 1) C 1- O 2
   ( 33.33%) 0.5773* C 1 s( 0.00%)p 1.00( 99.44%)d 0.01( 0.56%)
    0.0000  0.0000  0.0000  0.0000 -0.0000
   -0.0000  0.0000  0.9949 -0.0673 -0.0000
    0.0750  0.0000 -0.0000  0.0000
   ( 66.67%) 0.8165* O 2 s( 0.00%)p 1.00( 99.75%)d 0.00( 0.25%)
    0.0000 -0.0000  0.0000 -0.0000  0.0000
   -0.0000  0.0000  0.9987 -0.0085  0.0000
   -0.0504  0.0000  0.0000 -0.0000
6. (1.99969) BD ( 2) C 1- O 2
   ( 32.65%) 0.5714* C 1 s( 32.16%)p 2.10( 67.37%)d 0.01( 0.47%)
    0.0000  0.5628 -0.0695  0.8153  0.0946
    0.0000 -0.0000  0.0000 -0.0000 -0.0000
    0.0000  0.0000  0.0620 -0.0288
   ( 67.35%) 0.8207* O 2 s( 44.21%)p 1.25( 55.49%)d 0.01( 0.30%)
    0.0000  0.6643  0.0279 -0.7446 -0.0216
   -0.0000  0.0000 -0.0000 -0.0000 -0.0000
   -0.0000  0.0000  0.0480 -0.0264
7. (1.99572) BD ( 1) C 1- H 3
   ( 56.61%) 0.7524* C 1 s( 33.99%)p 1.94( 65.86%)d 0.00( 0.15%)
    0.0000  0.5827  0.0187 -0.3995 -0.0027
    0.7064 -0.0073  0.0000 -0.0000 -0.0314
   -0.0000  0.0000 -0.0182 -0.0152
   ( 43.39%) 0.6587* H 3 s( 99.79%)p 0.00( 0.21%)
    0.9989 -0.0092  0.0187 -0.0422  0.0000
8. (1.99572) BD ( 1) C 1- H 4
   ( 56.61%) 0.7524* C 1 s( 33.99%)p 1.94( 65.86%)d 0.00( 0.15%)
    0.0000  0.5827  0.0187 -0.3995 -0.0027

```

```

-0.7064  0.0073 -0.0000  0.0000  0.0314
0.0000  0.0000 -0.0182 -0.0152
( 43.39%)  0.6587* H  4 s( 99.79%)p 0.00( 0.21%)
0.9989 -0.0092  0.0187  0.0422 -0.0000
----- non-Lewis -----
 9. (0.00000) BD*( 1) C  1- 0  2
    ( 66.67%)  0.8165* C  1 s( 0.00%)p 1.00( 99.44%)d 0.01( 0.56%)
    ( 33.33%) -0.5773* O  2 s( 0.00%)p 1.00( 99.75%)d 0.00( 0.25%)
10. (0.00002) BD*( 2) C  1- 0  2
    ( 67.35%)  0.8207* C  1 s( 32.16%)p 2.10( 67.37%)d 0.01( 0.47%)
    ( 32.65%) -0.5714* O  2 s( 44.21%)p 1.25( 55.49%)d 0.01( 0.30%)
11. (0.03933) BD*( 1) C  1- H  3
    ( 43.39%)  0.6587* C  1 s( 33.99%)p 1.94( 65.86%)d 0.00( 0.15%)
    0.0000 -0.5827 -0.0187  0.3995  0.0027
    -0.7064  0.0073 -0.0000  0.0000  0.0314
    0.0000  0.0000  0.0182  0.0152
    ( 56.61%) -0.7524* H  3 s( 99.79%)p 0.00( 0.21%)
    -0.9989  0.0092 -0.0187  0.0422 -0.0000
12. (0.03933) BD*( 1) C  1- H  4
    ( 43.39%)  0.6587* C  1 s( 33.99%)p 1.94( 65.86%)d 0.00( 0.15%)
    0.0000 -0.5827 -0.0187  0.3995  0.0027
    0.7064 -0.0073  0.0000 -0.0000 -0.0314
    -0.0000  0.0000  0.0182  0.0152
    ( 56.61%) -0.7524* H  4 s( 99.79%)p 0.00( 0.21%)
    -0.9989  0.0092 -0.0187 -0.0422  0.0000
13. (0.01023) RY ( 1) C  1
    s( 28.97%)p 2.39( 69.11%)d 0.07( 1.92%)
    0.0000  0.0555  0.5354  0.1145 -0.8234
    -0.0000 -0.0000 -0.0000  0.0000 -0.0000
    -0.0000  0.0000 -0.1197  0.0696
14. (0.00530) RY ( 2) C  1
    s( 0.00%)p 1.00( 11.80%)d 7.47( 88.20%)
    0.0000  0.0000  0.0000  0.0000 -0.0000
    0.0452  0.3406  0.0000 -0.0000  0.9391
    0.0000  0.0000 -0.0000 -0.0000
15. (0.00002) RY ( 3) C  1
    s( 46.15%)p 0.23( 10.74%)d 0.93( 43.12%)
16. (0.00000) RY ( 4) C  1
    s( 16.32%)p 0.89( 14.59%)d 4.23( 69.09%)
17. (0.00000) RY ( 5) C  1
    s( 0.00%)p 1.00(100.00%)d 0.00( 0.00%)
18. (0.00000) RY ( 6) C  1
    s( 0.00%)p 1.00( 88.39%)d 0.13( 11.61%)
19. (0.00000) RY ( 7) C  1
    s( 0.00%)p 1.00( 0.56%)d99.99( 99.44%)
20. (0.00000) RY ( 8) C  1
    s( 0.00%)p 0.00( 0.00%)d 1.00(100.00%)
21. (0.00000) RY ( 9) C  1
    s( 8.42%)p 0.75( 6.28%)d10.13( 85.30%)
22. (0.00322) RY ( 1) O  2
    s( 0.00%)p 1.00( 98.62%)d 0.01( 1.38%)
    0.0000  0.0000  0.0000 -0.0000 -0.0000
    0.0063  0.9931 -0.0000 -0.0000 -0.1175
    0.0000  0.0000  0.0000 -0.0000
23. (0.00017) RY ( 2) O  2
    s( 21.42%)p 2.91( 62.34%)d 0.76( 16.24%)
    0.0000 -0.0179  0.4624  0.0539 -0.7877
    0.0000 -0.0000 -0.0000  0.0000  0.0000
    0.0000  0.0000  0.3540 -0.1926
24. (0.00001) RY ( 3) O  2
    s( 0.62%)p38.98( 24.26%)d99.99( 75.12%)
25. (0.00000) RY ( 4) O  2
    s( 76.20%)p 0.17( 13.08%)d 0.14( 10.73%)
26. (0.00000) RY ( 5) O  2
    s( 0.00%)p 1.00(100.00%)d 0.00( 0.00%)
27. (0.00000) RY ( 6) O  2
    s( 0.00%)p 1.00( 1.49%)d66.18( 98.51%)
28. (0.00000) RY ( 7) O  2
    s( 0.00%)p 1.00( 0.25%)d99.99( 99.75%)
29. (0.00000) RY ( 8) O  2
    s( 0.00%)p 0.00( 0.00%)d 1.00(100.00%)
30. (0.00000) RY ( 9) O  2
    s( 1.71%)p 0.43( 0.73%)d57.04( 97.56%)
31. (0.00314) RY ( 1) H  3
    s( 99.37%)p 0.01( 0.63%)

```

```

0.0099 0.9968 -0.0772 -0.0189 0.0000
32. (0.00003) RY ( 2) H 3 s( 0.20%)p99.99( 99.80%)
33. (0.00002) RY ( 3) H 3 s( 0.00%)p 1.00(100.00%)
34. (0.00001) RY ( 4) H 3 s( 0.64%)p99.99( 99.36%)
35. (0.00314) RY ( 1) H 4 s( 99.37%)p 0.01( 0.63%)
0.0099 0.9968 -0.0772 0.0189 0.0000
36. (0.00003) RY ( 2) H 4 s( 0.20%)p99.99( 99.80%)
37. (0.00002) RY ( 3) H 4 s( 0.00%)p 1.00(100.00%)
38. (0.00001) RY ( 4) H 4 s( 0.64%)p99.99( 99.36%)

```

NHO DIRECTIONALITY AND BOND BENDING (deviations from line of nuclear centers)

[Thresholds for printing: angular deviation > 1.0 degree]  
p-character > 25.0%  
orbital occupancy > 0.10e

NBO	Line of Centers		Hybrid 1			Hybrid 2		
	Theta	Phi	Theta	Phi	Dev	Theta	Phi	Dev
3. LP ( 1) O 2	--	--	90.0	0.0	--	--	--	--
4. LP ( 2) O 2	--	--	90.0	90.1	--	--	--	--
5. BD ( 1) C 1- O 2	90.0	0.0	0.0	0.0	90.0	0.0	0.0	90.0

SECOND ORDER PERTURBATION THEORY ANALYSIS OF FOCK MATRIX IN NBO BASIS

Threshold for printing: 0.50 kcal/mol

Donor (L) NBO	Acceptor (NL) NBO	E(2) kcal/mol	E(NL)-E(L) a.u.	F(L,NL) a.u.
within unit 1				
1. CR ( 1) C 1	23. RY ( 2) O 2	0.56	12.79	0.076
1. CR ( 1) C 1	31. RY ( 1) H 3	0.53	11.66	0.070
1. CR ( 1) C 1	35. RY ( 1) H 4	0.53	11.66	0.070
2. CR ( 1) O 2	13. RY ( 1) C 1	6.44	20.90	0.328
3. LP ( 1) O 2	11. BD*( 1) C 1- H 3	0.56	1.63	0.027
3. LP ( 1) O 2	12. BD*( 1) C 1- H 4	0.56	1.63	0.027
3. LP ( 1) O 2	13. RY ( 1) C 1	12.74	1.52	0.124
4. LP ( 2) O 2	11. BD*( 1) C 1- H 3	26.31	1.16	0.156
4. LP ( 2) O 2	12. BD*( 1) C 1- H 4	26.31	1.16	0.156
4. LP ( 2) O 2	14. RY ( 2) C 1	5.71	3.02	0.117
4. LP ( 2) O 2	27. RY ( 6) O 2	0.72	3.76	0.047
6. BD ( 2) C 1- O 2	13. RY ( 1) C 1	1.25	1.99	0.045
7. BD ( 1) C 1- H 3	12. BD*( 1) C 1- H 4	0.68	1.45	0.028
7. BD ( 1) C 1- H 3	22. RY ( 1) O 2	1.95	2.16	0.058
8. BD ( 1) C 1- H 4	11. BD*( 1) C 1- H 3	0.68	1.45	0.028
8. BD ( 1) C 1- H 4	22. RY ( 1) O 2	1.95	2.16	0.058

NATURAL BOND ORBITALS (Summary):

NBO	Occupancy	Energy	Principal Delocalizations (geminal,vicinal,remote)
-----	-----------	--------	---

```

=====
Molecular unit 1 (CH2O)
----- Lewis -----
  1. CR ( 1) C 1          1.99966  -11.23369  23(v),31(v),35(v)
  2. CR ( 1) O 2          1.99976  -20.31978  13(v)
  3. LP ( 1) O 2          1.98819  -0.93621  13(v),11(v),12(v)
  4. LP ( 2) O 2          1.91727  -0.46967  11(v),12(v),14(v),27(g)
  5. BD ( 1) C 1- O 2     1.99996  -0.53513
  6. BD ( 2) C 1- O 2     1.99969  -1.40029  13(g)
  7. BD ( 1) C 1- H 3     1.99572  -0.75649  22(v),12(g)
  8. BD ( 1) C 1- H 4     1.99572  -0.75649  22(v),11(g)
----- non-Lewis -----
  9. BD*( 1) C 1- O 2     0.00000   0.20694
 10. BD*( 2) C 1- O 2     0.00002   0.94920
 11. BD*( 1) C 1- H 3     0.03933   0.68958
 12. BD*( 1) C 1- H 4     0.03933   0.68958
 13. RY ( 1) C 1          0.01023   0.58478
 14. RY ( 2) C 1          0.00530   2.55081
 15. RY ( 3) C 1          0.00002   1.54517
 16. RY ( 4) C 1          0.00000   2.10893
 17. RY ( 5) C 1          0.00000   0.64516
 18. RY ( 6) C 1          0.00000   0.99534
 19. RY ( 7) C 1          0.00000   2.24380
 20. RY ( 8) C 1          0.00000   2.09062
 21. RY ( 9) C 1          0.00000   2.07758
 22. RY ( 1) O 2          0.00322   1.40263
 23. RY ( 2) O 2          0.00017   1.55897
 24. RY ( 3) O 2          0.00001   3.28708
 25. RY ( 4) O 2          0.00000   1.77823
 26. RY ( 5) O 2          0.00000   1.30247
 27. RY ( 6) O 2          0.00000   3.28761
 28. RY ( 7) O 2          0.00000   3.20733
 29. RY ( 8) O 2          0.00000   2.98898
 30. RY ( 9) O 2          0.00000   2.95015
 31. RY ( 1) H 3          0.00314   0.42667
 32. RY ( 2) H 3          0.00003   2.56145
 33. RY ( 3) H 3          0.00002   1.85384
 34. RY ( 4) H 3          0.00001   2.07427
 35. RY ( 1) H 4          0.00314   0.42667
 36. RY ( 2) H 4          0.00003   2.56145
 37. RY ( 3) H 4          0.00002   1.85384
 38. RY ( 4) H 4          0.00001   2.07427
-----
          Total Lewis  15.89597 ( 99.3498%)
          Valence non-Lewis  0.07868 (  0.4917%)
          Rydberg non-Lewis  0.02535 (  0.1584%)
-----
          Total unit 1  16.00000 (100.0000%)
          Charge unit 1   0.00000

```

\$CHOOSE

LONE 2 2 END

BOND D 1 2 S 1 3 S 1 4 END

\$END

Maximum scratch memory used by NBO was 47171 words

```
Stopping NBO6...Storing NBOs: check.nbo
```

```
*** returned from NBO program ***
```

Thus, in this example the NBO analysis shows that a single Lewis structure is dominant with single bonds between C and H, a double bond between C and O and two lone pairs at the oxygen – just as ordinary chemical arguments would imply. In addition, the program produces the four corresponding valence antibonds (as expected). The remaining components of the basis set span the “Rydberg” space and lead to semilocalized, orthogonal orbitals that are assigned to single atoms (Note the nomenclature: BD = bond, BD\* = antibond, LP = lone pair, CR = core orbital, RY= Rydberg orbital). The NPA analysis shows a partially negative oxygen and partially positive carbon and hydrogen atoms – all matching the expectations.

Additionally, the NBO orbitals are stored in the ORCA .gbw file-format in a file called `jobname.nbo`. This file can be used for further analysis and usage with ORCA e.g. for plotting orbitals via `orca.plot`.

The **NBO** program has many additional features and analysis tools. The features that are implemented in ORCA are

```
%nbo
NBOKEYLIST = "$NBO ... $END"
DELKEYLIST = "$DEL ... $END"
COREKEYLIST = "$CORE ... $END"
NRTSTRKEYLIST = "$NRTSTR ... $END"
NPEPAKEYLIST = "$NPEPA ... $END"
end
```

The syntax of the respective keylists is given by the NBO6.x/NBO7.x manual.

Specifying the ! NBO keyword as a one-liner command, the corresponding block as **NBOKEYLIST** would be:

```
%nbo
NBOKEYLIST = "$NBO NBO NPA AONBO=C ARCHIVE $END"
end
```

The full set of features beyond those which can be give via the `%nbo` block can be accessed using the file **FILE.47**, which is generated by the NBO program. This is an ascii file that can be edited with a text editor. Add or remove keywords in the corresponding blocks as needed and call the `gennbo` program like

```
gennbo < FILE.47 >jobname.nboout
```

The **FILE.47** file looks like:



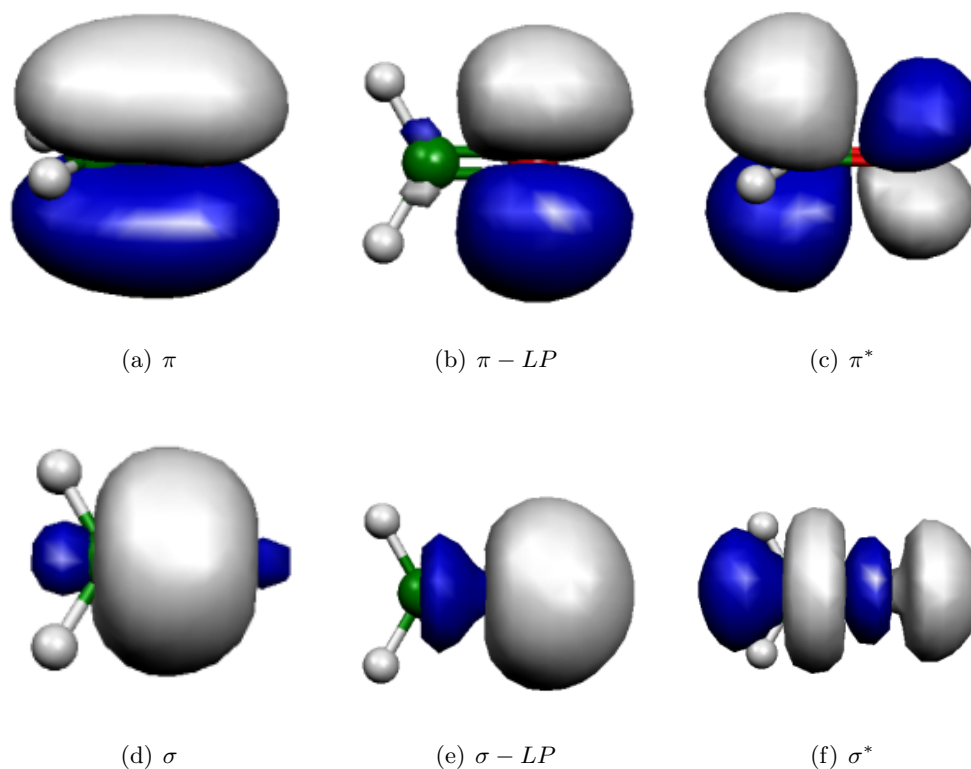

Figure 9.52: Six NBOs of the  $\text{H}_2\text{CO}$  molecule. Shown are the occupied bonding  $\pi$  and  $\sigma$  orbitals (left) for C and O, the two oxygen lone-pairs (middle) and the two  $\pi$  and  $\sigma$  antibonding orbitals (right).

```

$GENNBO NATOMS=4 NBAS=38 UPPER BODM FORMAT $END
$NBO $END
$COORD
ORCA Job: check
   6   6   0.000000   0.000000   0.000000
   8   8   2.267671   0.000000   0.000000
   1   1  -1.039349   1.800206   0.000000
   1   1  -1.039349  -1.800206   0.000000
$END
$BASIS

```

If you have no need for this (rather large) file, then you have to delete it manually!

### 9.37.1 NBO Deletions

An advanced feature which has been implemented via the ORCA-NBO interface is the possibility of using deletions.

```

! RHF 3-21G BOHRS TightSCF

%nbo
nbokeylist="$nbo nbo npa aonbo=c archive $end"
delkeylist="$del lewis delete 1 element 3 11 $end"
end

*xyz 0 1
C          1.4089705283      0.0210567401      0.0000000000
N         -1.3645072652     -0.1355759321      0.0000000000
H          1.9849776453      1.9986808971      0.0000000000
H          2.1492280974     -0.9096841007      1.6818209547
H          2.1492280974     -0.9096841007     -1.6818209547
H         -2.0504340036      0.7268536543     -1.5583845544
H         -2.0504340036      0.7268536543      1.5583845544
*
```

The DELKEYLIST provides NBO with the task to perform certain deletions of orbitals/interactions. Per deletion ORCA calculates a new Fock-matrix on basis of an NBO-density corresponding to the deletions:

Starting NBO again for \$del instructions...

LEWIS: Delete all non-Lewis NBOs

Deletion of the following orbitals from the NBO Fock matrix:

10 11 12 13 14 15 16 17 18 19 20 21 22 23 24 25 26 27 28

Orbital occupancies:

Orbital	No deletions	This deletion	Change
1. CR ( 1) C 1	1.99900	2.00000	0.00100
2. CR ( 1) N 2	1.99953	2.00000	0.00047
3. LP ( 1) N 2	1.97796	2.00000	0.02204
4. BD ( 1) C 1- N 2	1.99855	2.00000	0.00145
5. BD ( 1) C 1- H 3	1.99863	2.00000	0.00137
6. BD ( 1) C 1- H 4	1.99400	2.00000	0.00600
7. BD ( 1) C 1- H 5	1.99400	2.00000	0.00600
8. BD ( 1) N 2- H 6	1.99441	2.00000	0.00559
9. BD ( 1) N 2- H 7	1.99441	2.00000	0.00559
10. BD*( 1) C 1- N 2	0.00012	0.00000	-0.00012
11. BD*( 1) C 1- H 3	0.01571	0.00000	-0.01571
12. BD*( 1) C 1- H 4	0.00771	0.00000	-0.00771
13. BD*( 1) C 1- H 5	0.00771	0.00000	-0.00771
14. BD*( 1) N 2- H 6	0.00428	0.00000	-0.00428
15. BD*( 1) N 2- H 7	0.00428	0.00000	-0.00428
16. RY ( 1) C 1	0.00103	0.00000	-0.00103
17. RY ( 2) C 1	0.00033	0.00000	-0.00033
18. RY ( 3) C 1	0.00023	0.00000	-0.00023
19. RY ( 4) C 1	0.00001	0.00000	-0.00001

```

20. RY ( 1) N 2          0.00110      0.00000     -0.00110
21. RY ( 2) N 2          0.00046      0.00000     -0.00046
22. RY ( 3) N 2          0.00038      0.00000     -0.00038
23. RY ( 4) N 2          0.00002      0.00000     -0.00002
24. RY ( 1) H 3          0.00178      0.00000     -0.00178
25. RY ( 1) H 4          0.00096      0.00000     -0.00096
26. RY ( 1) H 5          0.00096      0.00000     -0.00096
27. RY ( 1) H 6          0.00123      0.00000     -0.00123
28. RY ( 1) H 7          0.00123      0.00000     -0.00123

```

NEXT STEP: Perform one SCF cycle to evaluate the energy of the new density matrix constructed from the deleted NBO Fock matrix.

```

-----
Copying NBO density...
Calculating new Fock-Matrix...
Calculating Fock-Matrix...done!

```

New NBO energy via Fock-Matrix: -94.618095

Starting NBO again for \$del/return energy instructions...

```

-----
Energy of deletion :      -94.618095196
Total SCF energy :      -94.679444929
-----
Energy change :           0.061350 a.u.,           38.498 kcal/mol
-----

```

Multiple deletions can also be specified, as can be seen in the example above. The output then contains the additional energy values:

Starting NBO again for \$del instructions...

Deletion of the following NBO Fock matrix elements:  
3, 11;

Orbital occupancies:

Orbital	No deletions	This deletion	Change
1. CR ( 1) C 1	1.99900	1.99901	0.00001
2. CR ( 1) N 2	1.99953	1.99952	-0.00001
3. LP ( 1) N 2	1.97796	1.99343	0.01548
4. BD ( 1) C 1- N 2	1.99855	1.99867	0.00012
5. BD ( 1) C 1- H 3	1.99863	1.99850	-0.00014
6. BD ( 1) C 1- H 4	1.99400	1.99397	-0.00003
7. BD ( 1) C 1- H 5	1.99400	1.99397	-0.00003
8. BD ( 1) N 2- H 6	1.99441	1.99452	0.00011
9. BD ( 1) N 2- H 7	1.99441	1.99452	0.00011
10. BD*( 1) C 1- N 2	0.00012	0.00011	-0.00000
11. BD*( 1) C 1- H 3	0.01571	0.00049	-0.01522
12. BD*( 1) C 1- H 4	0.00771	0.00788	0.00017

13. BD*( 1) C 1- H 5	0.00771	0.00788	0.00017
14. BD*( 1) N 2- H 6	0.00428	0.00428	0.00000
15. BD*( 1) N 2- H 7	0.00428	0.00428	0.00000
16. RY ( 1) C 1	0.00103	0.00073	-0.00030
17. RY ( 2) C 1	0.00033	0.00033	0.00000
18. RY ( 3) C 1	0.00023	0.00036	0.00013
19. RY ( 4) C 1	0.00001	0.00001	-0.00000
20. RY ( 1) N 2	0.00110	0.00111	0.00001
21. RY ( 2) N 2	0.00046	0.00046	0.00000
22. RY ( 3) N 2	0.00038	0.00038	0.00000
23. RY ( 4) N 2	0.00002	0.00002	0.00000
24. RY ( 1) H 3	0.00178	0.00109	-0.00069
25. RY ( 1) H 4	0.00096	0.00100	0.00005
26. RY ( 1) H 5	0.00096	0.00100	0.00005
27. RY ( 1) H 6	0.00123	0.00123	0.00000
28. RY ( 1) H 7	0.00123	0.00123	0.00000

NEXT STEP: Perform one SCF cycle to evaluate the energy of the new density matrix constructed from the deleted NBO Fock matrix.

-----  
 Copying NBO density...  
 Calculating new Fock-Matrix...  
 Calculating Fock-Matrix...done!

New NBO energy via Fock-Matrix: -94.668195

Starting NBO again for \$del/return energy instructions...

-----  
 Energy of deletion :       -94.668194723  
 Total SCF energy :       -94.679444929  
 -----  
 Energy change :           0.011250 a.u.,       7.060 kcal/mol  
 -----

*NOTE: Deletions are only implemented for SCF methods!*

### 9.37.2 NBO for Post-HF Densities

NBO analysis can be performed on all methods producing a density. In some methods the density generation has to be specified explicitly, e. g. for MP2 calculations this would be:

```
! RHF MP2 3-21G TightSCF BOHRS NBO

%MP2
density relaxed
end
```

```
*xyz 0 1
C      1.4089705283      0.0210567401      0.0000000000
N     -1.3645072652     -0.1355759321      0.0000000000
H      1.9849776453      1.9986808971      0.0000000000
H      2.1492280974     -0.9096841007      1.6818209547
H      2.1492280974     -0.9096841007     -1.6818209547
H     -2.0504340036      0.7268536543     -1.5583845544
H     -2.0504340036      0.7268536543      1.5583845544
*
```

The output will contain both the NBO analysis of the SCF density as well as of the MP2 relaxed density. An NBO analysis of a density generated by the MDCI module can be specified as follows:

```
! RHF CISD 3-21G TightSCF BOHRS NBO

%mdci
  density linearized
end

*xyz 0 1
C      1.4089705283      0.0210567401      0.0000000000
N     -1.3645072652     -0.1355759321      0.0000000000
H      1.9849776453      1.9986808971      0.0000000000
H      2.1492280974     -0.9096841007      1.6818209547
H      2.1492280974     -0.9096841007     -1.6818209547
H     -2.0504340036      0.7268536543     -1.5583845544
H     -2.0504340036      0.7268536543      1.5583845544
*
```

Again, the output will contain both the NBO analysis of the SCF density as well as of the CISD linearized density.

## 9.38 Population Analyses and Control of Output

At present ORCA knows three different ways of analyzing the computed SCF wavefunction that will be described below. All of these methods can produce a tremendous amount of output. However, this output can be precisely controlled by the user to his or her individual needs.

In general there is one compound key called `PrintLevel` which is there to choose reasonable amounts of output. All that `PrintLevel` does is to set certain flags in the array `Print` which holds the details about what to print and what not.

### 9.38.1 Controlling Output

The array `Print` allows the control of output. The general way of assigning elements of `Print` is:

```
%output
  PrintLevel      Normal
  Print[ Flag ]  0 # turn print off
                  1 # turn print on
                  n # some flags are more sophisticated
end
```

The compound key `PrintLevel` can be used to select certain default settings for the print array. Specifying `Print` after `PrintLevel` can be used to modify these defaults.

```
%output
  PrintLevel      Nothing
                  Mini
                  Small
                  Normal
                  Maxi
                  Large
                  Huge
                  Debug
end
```

`Print` has presently the following elements that can be user controlled:

Flag	Action
<code>P_InputFile</code>	Echo the input file
<code>P_Cartesian</code>	Print the cartesian coordinates
<code>P_Internal</code>	Print the internal coordinates
<code>P_Basis</code>	= 1 : Print the basis set information = 2 : Also print the primitives in input format
<code>P_OneElec</code>	Print of the one electron matrix
<code>P_Overlap</code>	Print the overlap matrix
<code>P_KinEn</code>	Print the kinetic energy matrix
<code>P_S12</code>	Print the $S^{-1/2}$ matrix
<code>P_GuessOrb</code>	Print the initial guess orbitals
<code>P_OrbEn</code>	Print Orbital Energies
<code>P_MOs</code>	Print the MO coefficients on convergence
<code>P_Density</code>	Print the converged electron density
<code>P_SpinDensity</code>	Print the converged spin density
<code>P_EHTDetails</code>	Print initial guess extended Hückel details
<code>P_SCFInfo</code>	Print the SCF input flags

P_SCFMemInfo	Print the estimated SCF memory requirements
P_SCFIterInfo	= 1 : print short iteration information = 2 : print longer iteration information = 3 : in a direct SCF also print integral progress
P_Fockian	Print Fockian matrix
P_DIISMat	Print DIIS matrix
P_DIISError	Print DIIS error
P_Iter_P	Print Density
P_Iter_C	Print MO coefficients
P_Iter_F	Print Fock matrix
P_Mayer	Print Mayer population analysis. Default = on.
P_NatPop	Print Natural population analysis. Default = off.
P_Hirshfeld	Print Hirshfeld population analysis. Default = off.
P_Mulliken	Print Mulliken population analysis. Default = on
P_AtCharges_M	Print Mulliken atomic charges
P_OrbCharges_M	Print Mulliken orbital charges
P_FragCharges_M	Print Mulliken fragment charges
P_FragBondOrder_M	Print Mulliken fragment bond orders
P_BondOrder_M	Print Mulliken bond orders
P_ReducedOrbPop_M	Print Mulliken reduced orb. charges
P_FragPopMO_M	Print Mulliken fragment population for each MO
P_FragOvlMO_M	Print Mulliken overlap populations per fragment pair
P_AtPopMO_M	Print Mulliken atomic charges in each MO
P_OrbPopMO_M	Print Mulliken orbital population for each MO
P_ReducedOrbPopMO_M	Print Mulliken reduced orbital population for each MO
P_Loewdin	Print Loewdin population analysis. Default = on.
P_AtCharges_L	Print Loewdin atomic charges
P_OrbCharges_L	Print Loewdin orbital charges
P_FragCharges_L	Print Loewdin fragment charges
P_FragBondOrder_L	Print Loewdin fragment bond orders
P_BondOrder_L	Print Loewdin bond orders
P_ReducedOrbPop_L	Print Loewdin reduced orb. charges
P_FragPopMO_L	Print Loewdin fragment population for each MO
P_FragOvlMO_L	Print Loewdin overlap populations per fragment pair
P_AtPopMO_L	Print Loewdin atomic charges in each MO
P_OrbPopMO_L	Print Loewdin orbital population for each MO
P_ReducedOrbPopMO_L	Print Loewdin reduced orbital population for each MO
P_NPA	Natural population analysis
P_NBO	Natural bond orbital analysis
P_Fragments	Print fragment information
P_GUESSPOP	Print initial guess populations
P_UNO_FragPopMO_M	Print Mulliken fragment population per UNO
P_UNO_OrbPopMO_M	Print Mulliken orbital pop. per UNO
P_UNO_AtPopMO_M	Print Mulliken atomic charges per UNO

P_UNO_ReducedOrbPopMO_M	Print Mulliken reduced orbital pop. per UNO
P_UNO_FragPopMO_L	Print Loewdin fragment population per UNO
P_UNO_OrbPopMO_L	Print Loewdin orbital pop. per UNO
P_UNO_AtPopMO_L	Print Loewdin atomic charges per UNO
P_UNO_ReducedOrbPopMO_L	Print Loewdin reduced orbital pop. per UNO
P_UNO_OccNum	Print occupation numbers per UNO
P_AtomExpVal	Print atomic expectation values
P_AtomBasis	Print atomic basis
P_AtomDensFit	Print electron density fit
P_Symmetry	Symmetry basic information
P_Sym_Salc	Symmetry process printing
P_SCFSTABANA	Information on progress, convergence, and results of the SCF stability analysis
P_DFTD	Print info on Grimme's dispersion correction print mini = 0 print small = 1 print normal = 1 print maxi = 2 print huge = 2
P_DFTD_GRAD	Print gradient info on Grimme's dispersion correction print mini = 0 print small = 0 print normal = 0 print maxi = 1 print huge = 2

The various choices for PrintLevel have the following defaults:

PrintLevel	Print settings
<b>Mini</b>	P_OrbEn = 1
	P_Cartesian = 1
	P_InputFile = 1
	P_SCFIterInfo = 1
<b>Small</b>	all the previous plus
	P_SCFInfo = 1
	P_Mayer = 1
	P_MULLIKEN = 1
	P_AtCharges_M = 1
	P_ReducedOrbPop_M = 1
	P_Loewdin = 1
	P_AtCharges_L = 1
	P_ReducedOrbPop_L = 1
	P_Fragments = 1
	P_FragCharges_M = 1
	P_FragBondOrder_M = 1



	P_FragCharges_L	= 1
	P_FragBondOrder_L	= 1
Normal	all the previous plus	
	P_Internal	= 1
	P_BondOrder_L	= 1
	P_BondOrder_M	= 1
	P_FragPopMO_L	= 1
	P_ReducedOrbPopMO_L	= 1
	P_SCFIterInfo	= 2
Maxi	all the previous plus	
	P_GuessOrb	= 1
	P_MOs	= 1
	P_Density	= 1
	P_SpinDensity	= 1
	P_Basis	= 1
	P_FragOVLMO_M	= 1
	P_OrbPopMO_M	= 1
	P_OrbCharges_M	= 1
Huge	All the previous plus	
	P_OneElec	= 1
	P_Overlap	= 1
	P_S12	= 1
	P_AtPopMO_M	= 1
	P_OrbPopMO_M	= 1
	P_AtPopMO_L	= 1
	P_EHTDetails	= 1
Debug	print everything	

### 9.38.2 Mulliken Population Analysis

The Mulliken population analysis [546] is, despite all its known considerable weaknesses, the standard in most quantum chemical programs. It partitions the total density using the assignment of basis functions to given atoms in the molecules and the basis function overlap. If the total charge density is written as  $\rho(\vec{r})$  and the total number of electrons is  $N$  we have:

$$\int \rho(\vec{r}) d\vec{r} = N \quad (9.460)$$

and from the density matrix  $\mathbf{P}$  and the basis functions  $\{\phi\}$ :

$$\rho(\vec{r}) = \sum_{\mu\nu} P_{\mu\nu} \phi_{\mu}(\vec{r}) \phi_{\nu}(\vec{r}) \quad (9.461)$$

therefore:

$$\int \rho(\vec{r}) d\vec{r} = \sum_{\mu\nu} P_{\mu\nu} \underbrace{\int \phi_{\mu}(\vec{r}) \phi_{\nu}(\vec{r}) d\vec{r}}_{S_{\mu\nu}} \quad (9.462)$$

$$= \sum_{\mu\nu} P_{\mu\nu} S_{\mu\nu} \quad (9.463)$$

After assigning each basis function to a given center this can be rewritten:

$$= \sum_A \sum_B \sum_{\mu}^A \sum_{\nu}^B P_{\mu\nu}^{AB} S_{\mu\nu}^{AB} \quad (9.464)$$

$$= \sum_A \sum_{\mu}^A \sum_{\nu}^A P_{\mu\nu}^{AA} S_{\mu\nu}^{AA} + 2 \sum_A \sum_{B < A} \sum_{\mu}^A \sum_{\nu}^B P_{\mu\nu}^{AB} S_{\mu\nu}^{AB} \quad (9.465)$$

Mulliken proposed to divide the second term equally between each pair of atoms involved and define the number of electrons on center  $A$ ,  $N_A$ , as:

$$N_A = \sum_{\mu}^A \sum_{\nu}^A P_{\mu\nu}^{AA} S_{\mu\nu}^{AA} + \sum_{B \neq A} \sum_{\mu}^A \sum_{\nu}^B P_{\mu\nu}^{AB} S_{\mu\nu}^{AB} \quad (9.466)$$

such that  $\sum_A N_A = N$ . The charge of an atom in the molecule is then:

$$Q_A = Z_A - N_A \quad (9.467)$$

where  $Z_A$  is the core charge of atom  $A$ . The cross terms between pairs of basis functions centered on different atoms is the overlap charge and is used in ORCA to define the Mulliken bond order:

$$B_{AB} = 2 \sum_{\mu}^A \sum_{\nu}^B P_{\mu\nu}^{AB} S_{\mu\nu}^{AB} \quad (9.468)$$

The Mulliken population analysis is turned on by using:

```
%output
Print[ P_Mulliken ] 1 # default = on
end
```

A number of additional options can be specified to control the details of the Mulliken population analysis. By default the Mulliken population analysis is turned on.

```

%output
Print[ P_AtCharges_M ] 1 # Print atomic charges
Print[ P_OrbCharges_M ] 1 # Print orbital charges
Print[ P_FragCharges_M ] 1 # Print fragment charges
Print[ P_BondOrder_M ] 1 # Print bond orders
Print[ P_FragBondOrder_M ] 1# Print fragment b.o.
Print[ P_ReducedOrbPop_M ] 1# Print reduced orb. Charges
Print[ P_AtPopMO_M ] 1 # Print atomic charges in
# each MO
Print[ P_OrbPopMO_M ] 1 # Print orbital populaiton
# for each MO
Print[ P_ReducedOrbPopMO_M ] 1 # Print reduced orbital
# pop for each MO
Print[ P_FragPopMO_M ] 1 # Print the fragment
# population for for each MO

end

```

These options allow to get very detailed information about the computed wavefunctions and is much more convenient than to look at the MOs directly. A “reduced orbital population” is a population per angular momentum type. For example the sum of populations of each  $p_z$  orbital at a given atom is the reduced orbital population of the  $p_z$  function.

Note that for finite temperature HF or KS-DFT calculations ( $\text{SmearTemp} > 0$  K, fractional occupation numbers or FOD analysis, see 9.6.8), only the Mulliken reduced orbital charges based on  $\rho^{FOD}$  will be printed. They can be used to get a first impression about the localization of hot electrons in the molecule without generating the corresponding FOD plot (see 9.39.2.2). The following example shows the corresponding printout for the first carbon atom of *p*-benzynes based on a FOD analysis with default settings (see 9.6.8.2).

```

-----
FOD BASED MULLIKEN REDUCED ORBITAL CHARGES
-----
  0 C s      :    0.006371  s :    0.006371
    pz      :    0.016375  p :    0.030785
    px      :    0.009893
    py      :    0.004516
    dz2     :    0.004248  d :    0.010308
    dxz     :    0.000254
    dyz     :    0.004855
    dx2y2   :    0.000860
    dxy     :    0.000091
    f0      :    0.000006  f :    0.000378
    f+1     :    0.000014
    f-1     :    0.000309
    f+2     :    0.000002
    f-2     :    0.000006
    f+3     :    0.000010
    f-3     :    0.000032

```

If other population analysis printouts are wanted the user is referred to the Löwdin analysis (9.38.3) which is turned on by default using the total SCF density of the calculation, also in the case of finite electronic temperature.

### 9.38.3 Löwdin Population Analysis

The Löwdin analysis [59] is somewhat more straightforward than the Mulliken analysis. In the Löwdin method one changes to a basis where all overlap integrals vanish. This is accomplished via Löwdin's symmetric orthogonalization matrix  $\mathbf{S}^{-1/2}$ . Using this transformation matrix the new basis functions are multicentered but are in a least square sense as similar as possible to the original, strictly localized, atomic basis functions. The similarity of the transformed functions and original functions is explored in the population analysis. The density matrix transforms as:

$$\mathbf{P}^L = \mathbf{S}^{1/2} \mathbf{P} \mathbf{S}^{1/2} \quad (9.469)$$

Then the atomic populations are:

$$N_A = \sum_{\mu}^A P_{\mu\mu}^L \quad (9.470)$$

The bond order is defined from the Wiberg index [547] that was first used in the context of semiempirical methods (that are formulated in the Löwdin basis right from the start):

$$B_{AB} = \sum_{\mu}^A \sum_{\nu}^B (P_{\mu\nu}^L)^2 \quad (9.471)$$

The output for the Löwdin population analysis (that I personally prefer over the Mulliken analysis) is closely similar. By default the Löwdin population analysis is turned on and provides some more detail than the Mulliken analysis.

```
%output
Print[ P_Loewdin ] 1 # default = on
end
```

The flags to regulate the details are almost identical:

```
%output
Print[ P_AtCharges_L ] 1 # Print atomic charges
Print[ P_OrbCharges_L ] 1 # Print orbital charges
Print[ P_FragCharges_L ] 1 # Print fragment charges
Print[ P_BondOrder_L ] 1 # Print bond orders
Print[ P_FragBondOrder_L ] 1 # Print fragment b.o.
Print[ P_ReducedOrbPop_L ] 1 # Print reduced orb. Charges
Print[ P_AtPopMO_L ] 1 # Print atomic charges in
# each MO
Print[ P_OrbPopMO_L ] 1 # Print orbital population
# for each MO
```

```
Print[ P_ReducedOrbPopMO_L ] 1 # Print reduced orbital
                                # pop for each MO
Print[ P_FragPopMO_L ] 1      # Print the fragment
                                # population for each MO
end
```

In addition one can set, in the method block, the threshold for the printing of the bond order.

```
%method
  LOEWDIN_BONDORDERTHRESH 0.05
end
```

### 9.38.4 Mayer Population Analysis

Mayer's bonding analysis [548–551] is another creative attempt to define chemically useful indices. The Mayer atomic charge is identical to the Mulliken charge. The Mayer bond order is defined as:

$$B_{AB} = \sum_{\mu}^A \sum_{\nu}^B (\mathbf{PS})_{\mu\nu} (\mathbf{PS})_{\nu\mu} + (\mathbf{RS})_{\mu\nu} (\mathbf{RS})_{\nu\mu} \quad (9.472)$$

Here  $\mathbf{P}$  is the total electron density matrix and  $\mathbf{R}$  is the spin-density matrix. These Mayer bond orders are very useful. Mayer's total valence for atom  $A$  is defined as:

$$V_A = 2N_A - \sum_{\mu}^A \sum_{\nu}^A (\mathbf{PS})_{\mu\nu} (\mathbf{PS})_{\nu\mu} \quad (9.473)$$

In normal bonding situations and with normal basis sets  $V_A$  should be reasonably close to the valence of atom  $A$  in a chemical sense (i.e. close to four for a carbon atom). The bonded valence is given by:

$$X_A = V_A - \sum_{B \neq A} B_{AB} \quad (9.474)$$

and finally the free valence (a measure of the ability to form further bonds) is given by:

$$F_A = V_A - X_A \quad (9.475)$$

The Mayer population analysis is turned on by:

```
%output
  Print[ P_Mayer ] 1 # default = on
end
```

The output is rather simple and short and can not be further controlled. By default the Mayer population analysis is turned on. In addition one can set, in the method block, the threshold for the printing of the bond order.

```
%method
  MAYER_BONDORDERTHRESH 0.1
end
```

### 9.38.5 Natural Population Analysis

A popular and useful method for population analysis is the natural population analysis due to Weinhold and co-workers. It is implemented in the NBO interface.

### 9.38.6 Local Spin Analysis

It is common practice in various areas of chemistry to think about the interaction of open-shell systems in terms of local spin states. For example, in dimeric or oligomeric transition metal clusters, the ‘exchange coupling’ between open shell ions that exist locally in high-spin states is a much studied phenomenon. Diradicals would be typical systems in organic chemistry that show this phenomenon. In quantum mechanics, however, the total spin is not a local property, but instead a property of the system as a whole. The total spin squared,  $S^2$ , and its projection onto the z-axis,  $S_z$ , commute with the non-relativistic Hamiltonian and hence, the eigenfunctions of the non-relativistic Hamiltonian can be classified according to good quantum numbers  $S$  and  $M$  according to:

$$\mathbf{S}^2 |\Psi^{SM}\rangle = S(S+1) |\Psi^{SM}\rangle$$

$$S_z |\Psi^{SM}\rangle = M |\Psi^{SM}\rangle$$

where  $|\Psi^{SM}\rangle$  is an exact eigenfunction of the non-relativistic Hamiltonian or an approximation to it that conserves the total spin as a good quantum number. The total spin itself is given by the sum over the individual electron spins as:

$$\mathbf{S} = \sum_i \mathbf{s}(i)$$

And hence,

$$\mathbf{S}^2 = \sum_{i,j} \mathbf{s}(i)\mathbf{s}(j)$$

is a two-electron property of the system. It is obviously not trivial to relate the chemically very meaningful concept of local spin to a rigorous quantum mechanical treatment. While there are various proposals of how to deal with this problem, we follow here a proposal of Clark and Davidson (Clark, A.E.; Davidson, E.R., J. Chem. Phys. 2001, 115, 7382-7392). The following equations are implemented in the SCF and CASSCF modules of Orca.

Clark and Davidson define fragment projection operators with the property:

$$P_A P_B = \delta_{AB} P_A$$

and:

$$\sum_A P_A = 1$$

Then using this identity:

$$\mathbf{S} = \sum_i \sum_A \mathbf{s}(i) P_{A(i)}$$

$$\begin{aligned} \mathbf{S} &= \sum_A \sum_i \mathbf{s}(i) P_A(i) \\ &= \sum_A \mathbf{S}_A(i) \end{aligned}$$

they show that the local spin operators obey the standard relations for spin operators:

$$\mathbf{S}_A = \mathbf{S}_A^\dagger$$

$$\mathbf{S}_A \times \mathbf{S}_A = i\hbar \mathbf{S}_A$$

Hence

$$\mathbf{S}^2 = \sum_A \sum_B \mathbf{S}_A \mathbf{S}_B$$

But then importantly:

$$\begin{aligned} \mathbf{S}_A \mathbf{S}_B &= \sum_i \sum_j \mathbf{s}(i) \mathbf{s}(j) P_A(i) P_B(j) \\ &= \frac{3}{4} \delta_{AB} \sum_A P_A(i) + \sum_i \sum_{j>i} \mathbf{s}(i) \mathbf{s}(j) \{P_A(i) P_B(j) + P_A(j) P_B(i)\} \end{aligned}$$

With the first- and second-order density matrix:

$$\gamma(\mathbf{x}, \mathbf{x}') = N \int \Psi(\mathbf{x}, \mathbf{x}_2, \dots, \mathbf{x}_N) \Psi^*(\mathbf{x}', \mathbf{x}_2, \dots, \mathbf{x}_N) d\mathbf{x}_2 \dots d\mathbf{x}_N$$

$$\Gamma(\mathbf{x}_1, \mathbf{x}'_1; \mathbf{x}_2, \mathbf{x}'_2) = \binom{N}{2} \int \Psi(\mathbf{x}_1, \mathbf{x}_2, \dots, \mathbf{x}_N) \Psi^*(\mathbf{x}'_1, \mathbf{x}'_2, \dots, \mathbf{x}_N) d\mathbf{x}_3 \dots d\mathbf{x}_N$$

(with  $\binom{N}{2} = \frac{1}{2}N(N-1)$ ). Then:

$$\langle \mathbf{S}_A \mathbf{S}_B \rangle = \frac{3}{4} \delta_{AB} \text{tr}(\gamma P_A) + 2 \text{tr}(P_A(1)P_B(2)\mathbf{s}(1)\mathbf{s}(2)\Gamma(1, 1; 2, 2))$$

In terms of the number of electrons on site 'A' and the expectation value of  $S_z^A$

$$\langle S_z^A \rangle = \frac{1}{2} \text{tr}(\gamma^{\alpha-\beta} P_A)$$

$$\langle N^A \rangle = \text{tr}(\gamma^{\alpha+\beta} P_A)$$

in terms of molecular orbitals:

$$\langle S_z^A \rangle = \frac{1}{2} \sum_{p,q} \gamma_{pq}^{\alpha-\beta} \langle p | P_A | q \rangle$$

$$\langle N^A \rangle = \sum_{p,q} \gamma_{pq}^{\alpha+\beta} \langle p | P_A | q \rangle$$

McWeeny and Kutzelnigg (McWeeny, R.; Kutzelnigg, W. *Int. J. Quant. Chem.* 1968, 11, 187-203) show that for the expectation value of  $\mathbf{s}(1)\mathbf{s}(2)$ , the relevant irreducible part of the two-body density can be expressed in terms of the spinless density matrix of second order:

$$\begin{aligned} R_0^{(0)}(1, 1'; 2, 2') &= -\frac{1}{3} \Gamma(1, 1'; 2, 2') - \frac{2}{3} \Gamma(2, 1'; 1, 2') \\ &= -\frac{1}{3} \sum_{pqrs} \Gamma_{rs}^{pq} p(1)q(1')r(2)s(2') + 2 \Gamma_{rs}^{pq} p(2)q(1')r(1)s(2') \\ &= -\frac{1}{3} \sum_{pqrs} (\Gamma_{rs}^{pq} + 2\Gamma_{ps}^{rq}) p(1)q(1')r(2)s(2') \end{aligned}$$

with a normalization factor of  $\frac{3}{4}$  after spin integration. Hence using this:

$$\langle \mathbf{S}_A \mathbf{S}_B \rangle = \frac{3}{4} \delta_{AB} \text{tr}(\gamma P_A) + \frac{6}{4} \text{tr}(P_A(1)P_B(2)R_0^{(0)}(1, 1; 2, 2))$$

And then performing the integral:

$$\langle \mathbf{S}_A \mathbf{S}_B \rangle = \frac{3}{4} \delta_{AB} \text{tr}(\gamma P_A) - \underbrace{\frac{6}{4} \frac{1}{3}}_{\frac{1}{2}} \sum_{pqrs} (\Gamma_{rs}^{pq} + 2\Gamma_{ps}^{rq}) P_{pq}^A P_{rs}^B$$

This is the final and perhaps most compact equation. The projection operator can be defined in very many different ways. The easiest is to Löwdin orthogonalize the basis set:

$$|\mu_L^A\rangle = \sum_{\nu^A} |\nu^A\rangle S_{\mu\nu}^{-1/2}$$



where ‘L’ denotes the Löwdin basis. This means that molecular orbitals are expressed in the orthogonal basis as:

$$\mathbf{c}_L = \mathbf{S}^{+1/2} \mathbf{c}$$

and the density as:

$$\mathbf{P}_L = \mathbf{S}^{+1/2} \mathbf{P} \mathbf{S}^{+1/2}$$

The fragment projector is defined as:

$$P_A = \sum_{\mu_L \in A} |\mu_L\rangle \langle \mu_L|$$

Clark and Davidson suggest a slightly more elaborate projector in which first, the intra-fragment overlap is eliminated. This happens with a matrix U that for two fragments takes form:

$$\mathbf{U} = \begin{pmatrix} \mathbf{S}_A^{-1/2} & \mathbf{0} \\ \mathbf{0} & \mathbf{S}_B^{-1/2} \end{pmatrix}$$

where is the block of basis functions belonging to fragment A. Likewise:

$$\mathbf{U}^{-1} = \begin{pmatrix} \mathbf{S}_A^{+1/2} & \mathbf{0} \\ \mathbf{0} & \mathbf{S}_B^{+1/2} \end{pmatrix}$$

Then the ‘pre-overlap’ is:

$$\bar{\mathbf{S}} = \mathbf{U}^\dagger \mathbf{S} \mathbf{U}$$

This contains the unit matrix in the intra-fragment blocks and non-zero elements elsewhere. This overlap matrix is the finally orthogonalized to obtain the globally orthogonal Löwdin basis. We finally transform the MO coefficients by the following transformation:

$$\mathbf{c}_L = \mathbf{S}^{+1/2} \mathbf{U}^{-1} \mathbf{c}$$

For the projectors, operating with the two MOs i and j gives:

$$\begin{aligned} \langle i | P_A | j \rangle &= \sum_{\mu_L \in A} \sum_{\kappa_L^B \tau_L^C} \langle \kappa_L^B | \mu_L^A \rangle \langle \mu_L^A | \tau_L^C \rangle c_{\kappa_i}^L c_{\tau_j}^L \\ &= \sum_{\mu_L \in A} \sum_{\kappa_L^B \tau_L^C} \delta_{AB} \delta_{AC} \delta_{\kappa\mu} \delta_{\tau\mu} c_{\kappa_i}^L c_{\tau_j}^L \end{aligned}$$

$$= \sum_{\mu_L \in A} c_{\mu i}^L c_{\mu j}^L$$

Herrmann et al. (Herrmann, C.; Reiher, M.; Hess, B.A. J. Chem. Phys. 2005, 122, 34102) give the correct expression of the expectation values for a single spin-unrestricted determinant

$$\begin{aligned} \langle \mathbf{S}_A \mathbf{S}_B \rangle &= \frac{3}{4} \delta_{AB} \left\{ \sum_i P_{ii}^A + \sum_{\bar{i}} P_{\bar{i}\bar{i}}^A \right\} \\ &+ \frac{1}{4} \left\{ \sum_{ij} P_{ii}^A P_{jj}^B + \sum_{\bar{i}\bar{j}} P_{\bar{i}\bar{i}}^A P_{\bar{j}\bar{j}}^B - \sum_{ij} P_{ij}^A P_{ij}^B - \sum_{\bar{i}\bar{j}} P_{\bar{i}\bar{j}}^A P_{\bar{i}\bar{j}}^B - \sum_{\bar{i}j} P_{\bar{i}\bar{i}}^A P_{jj}^B - \sum_{i\bar{j}} P_{ii}^A P_{\bar{j}\bar{j}}^B \right\} \\ &- \sum_{i\bar{j}} P_{i\bar{j}}^A P_{i\bar{j}}^B \end{aligned}$$

Which is used in the Orca implementation.

The use of the Local spin-implementation is very easy. All that is required is to divide the molecule into fragments. The rest happens automatically. For example, let us consider two nitrogen atoms at the dissociation limit. While the total spin state is  $S=0$ , the two nitrogen atoms local exist in high-spin states ( $S=3/2$ ). Consider the following test job:

```
! HF def2-SVP UHF TightSCF PModel

%scf brokensym 3,3 end

* xyz 0 1
N(1) 0 0 0
N(2) 0 0 1094
*
```

and the output:

```
-----
LOCAL SPIN ANALYSIS (Loewdin* projector)
-----
```

```
(1) A.E. Clark; E.R. Davison J. Chem. Phys. (2001), 115(16), pp 7382-7392
(2) C. Herrmann, M. Reiher, B.A. Hess J. Chem. Phys. (2005) 122, art 034102-1
```

```
Number of fragments      = 2
Number of basis functions = 28
Number of atoms          = 2
```

```
... Fragment AO indices were mapped
... intra-fragment orthogonalization completed
... Global Loewdin orthogonalizer constructed
```

```
... Loewdin orthogonalized occupied orbitals constructed
```

<SA*SB>		1	2
1	:	3.7568	
2	:	-2.2500	3.7568

		<SzA>	Seff(A)
1	:	1.5000	1.5017
2	:	-1.5000	1.5017

thus perfectly corresponding to the expectations. The same can be done at the CASSCF level:

```
! HF def2-SVP UHF TightSCF PModel

%casscf nel 6 norb 6 nroots 1 end

* xyz 0 1
N(1) 0 0 0
N(2) 0 0 1094
*
```

With the result:

<SA*SB>		1	2
1	:	3.7500	
2	:	-3.7500	3.7500

		<SzA>*	Seff(A)
1	:	n.a.	1.5000
2	:	n.a.	1.5000

\* = for a singlet state all <SzA> values are zero by definition

Thus, cleanly confirming the expectations.

As a less trivial example, consider a typical Fe(III) antiferromagnetically coupled transition metal dimer. An appropriate input may be:

```

! pbe def2-sv(p) def2/j tightscf kdiis soscf pmodel

%scf brokensym 5,5
  end

* xyz -2 1
Fe(1) -1.93818  0.53739 -0.00010
Fe(2)  1.06735  0.47031  0.00029
S(3)  -0.38935  2.59862 -0.00983
S(3)  -0.48170 -1.59050  0.01091
S(1)  2.68798  0.43924  1.99710
S(1)  2.68692  0.42704 -1.99712
S(2)  -3.55594  0.56407 -1.99889
S(2)  -3.55850  0.58107  1.99646
H(1)  3.91984  0.39462  1.47608
H(1)  3.91940  0.39536 -1.47662
H(2)  -4.78410  0.69179 -1.48280
H(2)  -4.78991  0.49249  1.47983
*

```

Where one of the bridging sulfurs was assigned to each site respectively.

```

<SA*SB>      1      2
-----
  1  :    7.7009
  2  :   -5.3721    7.7012

          <SzA>    Seff(A)
          -----
  1  :    1.7579    2.3197
  2  :   -1.7579    2.3198

```

Nice shows the expected results with the local site spins being close to their ideal value 2.5 which would hold for a high-spin Fe(III) ion.

### 9.38.7 UNO Orbital Printing

The analysis of UNO's can be controlled similarly. The flags together with their default values are shown below:

```

%output
Print[ P_UNO_OccNum      ] = 1; # Occupation numbers
Print[ P_UNO_AtPopMO_M  ] = 0; # Mulliken atom pop.

```

```

                                # per UNO
Print[ P_UNO_OrbPopMO_M] = 0; # Mulliken orbital pop.
                                # per UNO
Print[ P_UNO_ReducedOrbPopMO_M] = 0;
                                # Mulliken reduced orbital
                                # pop. per UNO
Print[ P_UNO_AtPopMO_L ] = 0; # Loewdin atom pop.
                                # per UNO
Print[ P_UNO_OrbPopMO_L] = 0; # Loewdin orbital pop.
                                # per UNO
Print[ P_UNO_ReducedOrbPopMO_L] = 0;
                                # Loewdin reduced orbital
                                # pop. per UNO

end

```

## 9.39 Orbital and Density Plots

There are two types of graphics output possible in ORCA - two dimensional contour plots and three dimensional surface plots. The quantities that can be plotted are the atomic orbitals, molecular orbitals, natural orbitals, the total electron density or the total spin density. The graphics is controlled through the block `%plots`.

### 9.39.1 Contour Plots

The contour plots are controlled via the following variables

```

%plots
**** the vectors defining the cut plane
v1 0, 0, 0 # pointer to the origin
v2 1, 0, 0 # first direction
v3 0, 1, 0 # second direction
**** alternative to defining vectors. Use atom coordinates
at1 0 # first atom defining v1
at2 2 # second atom defining v2
at3 4 # third atom defining v3
**** resolution of the contour
dim1 45 # resolution in v2-direction
dim2 45 # resolution in v3-direction
**** minimum and maximum values along v2 and v3
min1 -7.0 # min value along v2 in bohr
max1 7.0 # min value along v2 in bohr
min2 -7.0 # min value along v3 in bohr

```

```

max2  7.0 # max value along v3 in bohr
****
UseCol  true  # Use color in the plot (blue=positive,
              # red=negative)
Skeleton true  # Draw Skeleton of the molecule of those
              # atoms that are in or close to the cut
              # plane
Atoms   true  # Draw the atoms that are in the plane as
              # circles
NCont   200  # Number of contour levels.
ICont   0    # Draw NCont equally space contours
        1    # Start with 1/NCont and the double the
              # value for each additional contour
**** the format of the output file
Format  Origin # straight ascii files
        HPGL   # plotter language files
**** the quantities to plot
MO("MyOrbital-15xy.plt",15,0); # orbital to plot
v3= 0, 0, 1                  # change cut plane
MO("MyOrbital-16xz.plt",16,0); # orbital to plot
ElDens("MyElDens.plt");      # Electron density
SpinDens("MySpinDens");      # Spin density
end

```

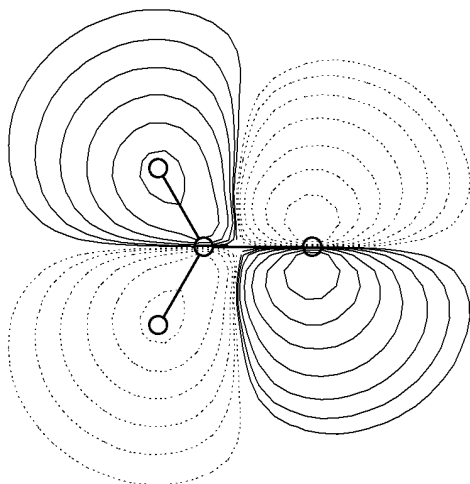

Figure 9.53: Contour plot of the lowest unoccupied spin down orbital of the  $\text{H}_2\text{CO}^+$  cation radical in the x, y plane.

The input was:

```

v1 = 0, 0, 0;
v2 = 1, 0, 0;
v3 = 0, 1, 0;
min1= -8; max1= 8;
min2= -8; max2= 8;
dim1= 50; dim2=50;
Format = HPGL;
NCont = 200;
Icont = 1;
Skeleton= true;
Atoms = true;
MO("Test-DFT-H2CO+-M07xy.plt",7,1);

```

NOTE:

- The command `MO("MyOrbital-15xy.plt",15,0);` is to be interpreted as follows: `MO` means that a MO is to be plotted. `"MyOrbital-15xy.plt"` is the file to be created. `15` is the number of the MO to be drawn (remember: counting starts at orbital 0!) and `0` is the operator the orbital belongs to. For a RHF (or RKS) calculation there is only one operator which has number 0. For a UHF (or UKS) calculation there are two operators - the spin-up orbitals belong to operator 0 and the spin-down orbitals belong to operator 1. For ROHF calculations there may be many operators but at the end all orbitals will be collected in one set of vectors. Thus the operator is always =0 in ROHF.
- The `ELDENS` (plot of the total electron density) and `SPINDENS` (plot of the total spin density) commands work analogous to the `MO` with the obvious difference that there is no MO or operator to be defined.
- Analogous to `ELDENS` and `SPINDENS`, post-HF densities can be selected using the keyword extended by the respective method. `ELDENSMDCI` / `SPINDENSMDCI` will plot the MDCI density, of course only if it is available. `ELDENSMP2RE` and `SPINDENSMP2RE` will work with the MP2 relaxed density, while `ELDENSMP2UR` and `SPINDENSMP2UR` will yield the MP2 unrelaxed density. The OO-RI-MP2 densities can be requested by `ELDENS00` or `SPINDENS00`.
- The `UNO` option plots natural orbitals of the UHF wavefunction (if they are available). No operator can be given for this command because there is only one set of UHF-NOs. Similarly, using `UCO` option can be used to plot the UHF corresponding orbitals.
- If the program cannot find the plot module ("Bad command or filename") try to use `ProgPlot="orca_plot.exe"` in the `%method` block or point to the explicit path.
- The defining vectors `v2` and `v3` are required to be orthonormal. The program will use a Schmidt orthonormalization of `v3` with respect to `v2` to ensure orthonormality. If you do not like this make sure that the input vectors are already orthogonal.
- `at1`, `at2` and `at3` can be used instead of `v1`, `v2` and `v3`. In this case say `v1` is taken as the coordinates of atom `at1`. Mixed definitions where say `v2` is explicitly given and say `v3` is defined through `at3` are possible. A value of -1 for `at1`, `at2` and `at3` signals that `at1`, `at2` and `at3` are not to be used. This type of definition may sometimes be more convenient.
- Variables can be assigned several times. The "actual" value a variable has is stored together with the command to generate a plot (`MO`, `ELDENS` or `SPINDENS`). Thus after each plot command the format or orientation of the plot can be changed for the next one.
- The `Origin` format produces a straightforward ASCII file with x, y and z values that can be read into your favorite contour plot program or you could write a small program that reads such files and converts them to whatever format is more appropriate for you.
- I usually use Word for Windows to open the `HPGL` files which appears to work fine. Double clicking on the graphics will allow modification of linewidth etc. For some reason that is not clear to me some graphics programs do not like the `HPGL` code that is produced by `ORCA`. If you are an `HPGL` expert and you have a suggestion - let me know.

## 9.39.2 Surface Plots

### 9.39.2.1 General Points

Surface plots can, for example, be created through an interface to Leif Laaksonen's *gOpenMol* program. This program can be obtained free of charge over the internet (<https://research.csc.fi/-/gopenmol>). It runs on a wide variety of platforms, is easy to use, produces high quality graphics and is easy to interface<sup>23</sup> - thank you Leif for making this program available!

The relevant [PLOTS] section looks like this:

```
%output
  XYZFile true
end

%plots
  dim1 45 # resolution in x-direction
  dim2 45 # resolution in y-direction
  dim3 45 # resolution in z-direction
  min1 -7.0 # x-min value in bohr
  max1 7.0 # x-min value in bohr
  min2 -7.0 # y-min value in bohr
  max2 7.0 # y-max value in bohr
  min3 -7.0 # z-min value in bohr
  max3 7.0 # z-max value in bohr
  Format gOpenMol_bin      # binary *.plt file
         gOpenMol_ascii   # ascii *.plt file
         Gaussian_Cube    # Gaussian-cube format
                           # (an ASCII file)
  MO("MyOrbital-15.plt",15,0); # orbital to plot
  MO("MyOrbital-16.plt",16,0); # orbital to plot
  UNO("MyUNO-48.plt",48);     # UHF-NO to plot
  ElDens("MyElDens.plt");     # Electron density
  SpinDens("MySpinDens.plt"); # Spin density
end
```

NOTE:

- it is admittedly inconvenient to manually input the dimension of the cube that is used for plotting. If you do nothing such that `min1 = max1 = min2 = max2 = min3 = max3=0` then the program will try to be smart and figure out a good cube size by itself. It will look at the minimum and maximum values of the coordinates and then add 7 bohrs to each dimension in the hope to properly catch all wavefunction tails.

<sup>23</sup> There were some reports of problems with the program on Windows platforms. Apparently it is better to choose the display settings as "true color 32 bit" rather than "high 16 bit". Thanks to Thomas Brunold!



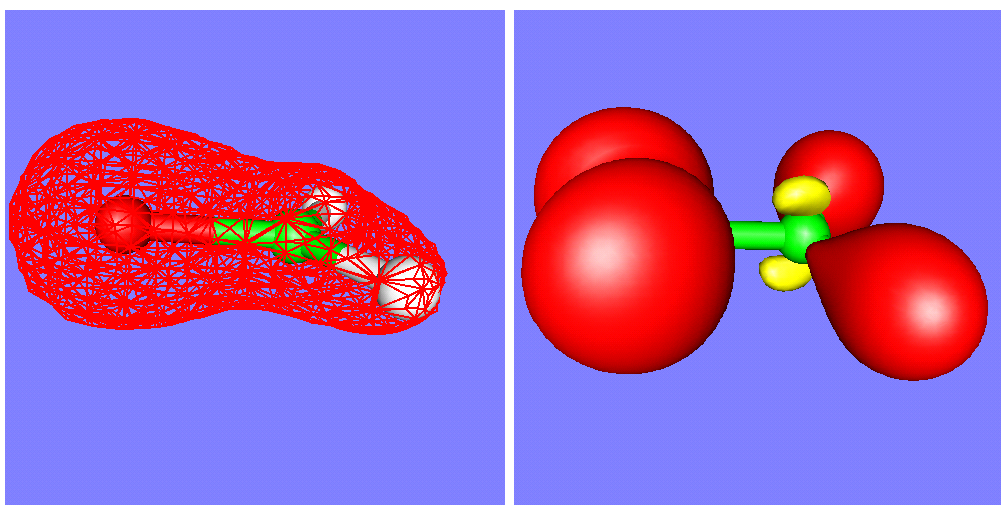

Figure 9.54: The total electron density (shown as a mesh) and the spin density (shown with solid contours) of the  $\text{H}_2\text{CO}^+$  cation radical as calculated by the RI-BP/VDZP method. Note the small negative spin density at the carbon atom. The spin density was calculated at  $120 \times 120 \times 120$  resolution which takes much longer than the DFT calculation itself.

Sometimes you will want to produce orbital plots after you looked at the output file and decided which orbitals you are interested in. In this case you can also run the `orca_plot` program in a crude interactive form by invoking it as:

```
orca_plot MyGBWFile.gbw -i
```

This will only provide you with a small subset of the capabilities of this program but may already be enough to produce the plots you want to look at. Note that for the name of the GBW-file you may as well input files that result from natural orbitals (normally `*.uno`), corresponding orbitals (normally `*.uco`) or localized orbitals (normally `*.loc`).

### 9.39.2.2 FOD plots

The fractional occupation number weighted electron density ( $\rho^{FOD}$ , see 9.6.8.1) can be plotted in 3D for a pre-defined contour surface value which, after extensive testing, was set to the default value of  $\sigma = 0.005 \text{ e/Bohr}^3$ . In order to allow comparison of various systems this value should be kept fix (in critical cases, one may also check the FOD plot with a smaller value of  $\sigma = 0.002 \text{ e/Bohr}^3$  for comparison). The FOD is strictly positive in all space and resembles orbital densities (e.g.,  $\pi$ -shape in large polyenes) or the total charge density for an ideal ‘metal’ with complete orbital degeneracy in trivial cases. FOD plots represent a cost-effective and robust way to identify the ‘hot’ (strongly correlated) electrons in a molecule and to choose appropriate approximate QC methods for a subsequent computational study of the systems in question. Based on our experience, the following rules of thumb can be derived:

- no significant  $\rho^{FOD}$ : use (double)-hybrid functionals or (DLPNO-)CCSD(T) (single-reference electronic structure)

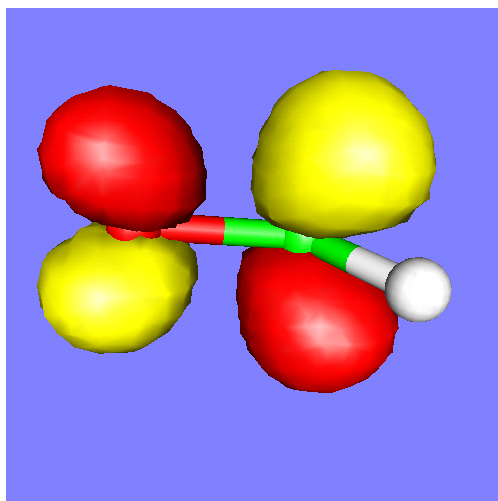

Figure 9.55: The  $\pi^*$  orbital of  $\text{H}_2\text{CO}$  as calculated by the RI-BP/VDZP method.

- b) significant but rather localized  $\rho^{FOD}$ : use semi-local GGA functionals (or hybrid functional with low Fock-exchange, avoid HF or MP2; slight multi-reference character)
- c) significant *and* delocalized  $\rho^{FOD}$ : use multi-reference methods (or finite temperature DFT; strong multi-reference character)

Basically,  $\rho^{FOD}$  can be plotted analogously to an electron density calculated with ORCA using `Basename.scfp_fod` instead of `Basename.scfp`. Note that producing `*.cube` files with `orca_plot` (see 9.40.7) may take a considerable amount of time for larger molecules, particularly if high quality plots for publication purposes (i.e., 120x120x120 resolution) are wanted. An example FOD plot (singlet ground state of *p*-benzyne, see 9.6.8.1 for the corresponding ORCA input) is shown in Fig. 9.56. It has been produced with the *UCSF CHIMERA* program (this program can be obtained free of charge over the internet: <https://www.cgl.ucsf.edu/chimera/>) using the `*.cube` file generated with `orca_plot`:

```
orca_plot pbenzyne.gbwn -i

user input:
1 (type of plot)
2 (electron density)
n (default name: no)
pbenzyne.scfp_fod (name of the FOD file)
4 (number of grid intervals)
120 (NGrid)
5 (output file format)
7 (cube)
10 (generate plot)
11 (exit)
```

It is also possible to generate `*.cube` files from  $\rho^{FOD}$  (analogously to electron density plots) with other programs that can read ORCA `BaseName.gbwn` and electron density files by simply using the `Basename.scfp_fod`

file instead of the `Basename.scfp` file.

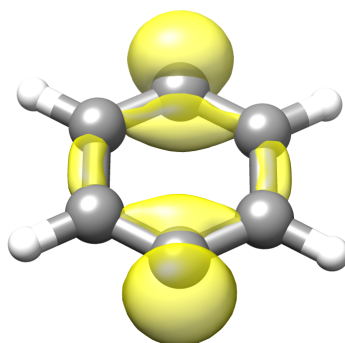

Figure 9.56: FOD plot at  $\sigma = 0.005$  e/Bohr<sup>3</sup> (TPSS/def2-TZVP (T = 5000 K) level) for the  $^1A_g$  ground state of *p*-benzyne (FOD depicted in yellow).

The significant and rather delocalized FOD for *p*-benzyne ( $^1A_g$ ) indicates that multi-reference methods would be needed for reliable computational study of this molecule (category c)). More examples of FOD plots generated with the same setup and programs can be found in the original publication and corresponding supplementary information. [377]

### 9.39.2.3 Interface to gOpenMol

Here is a short summary of how to produce these plots with gOpenMol:

- First of all the molecular geometry must be saved by choosing `XYZFile=true` in the [OUTPUT] block. This will produce a straightforward ascii file containing the molecular geometry (or simply ! `XYZFile`).
- After having produced the plot files start *gOpenMol* and choose *File-Import-Coords*. In the dialog choose the XYZ format and select the file. Then press *apply* and *dismiss*. The molecule should now be displayed in the graphics window.
- You can change the appearance by choosing *View-Atom type*.
- The color of the background can be changed with *Colour-Background*.
- After having done all this choose *Plot-Contour* and select the *Browse* button to select the appropriate file. Then press *Import File* to read it in. NOTE: you can only directly read files that were produced in `gOpenMol.bin` format. If you have chosen `gOpenMol.ascii` you must first use the *gOpenMol* file conversion utility under *Run-Pltfile (conversion)* to produce the binary plt file.
- After having read the plt file choose the appropriate isocontour value (one for the positive and one for the negative lobes of an orbital) and select suitable colors via *Colour(n)* to the right of the isocontour value. The *Details* button allows you to choose between solid and mesh representation and other things.
- Once the plot looks the way you like, use *File-Hardcopy* to produce a publication quality postscript or bitmap picture that can be imported into any word processing or graphics software.

### 9.39.2.4 Interface to Molekel

The Molekel program (<http://ugovaretto.github.io/molekel/>) is another beautiful and easy-to-use graphics tool that is recommended in combination with ORCA. You may even find it a little easier to use than gOpenMol but this may be a matter of personal taste. In order to produce plots with Molekel follow the following procedure:

- Produce Gaussian-Cube files (and optionally also an XYZ file) with ORCA as described above.
- Start Molekel and use the right mouse button to obtain the **Load** menu.
- Choose the format **xyz** to load your coordinates
- Use the right mouse button again to select the **Surface** menu
- Choose the format “Gaussian Cube” and click **Load Surface**
- Click on **Both Signs** if you visualize an orbital or spin density
- Select a suitable contour value in the **Cutoff** box.
- Click on **Create Surface**. That’s it!
- In the **Color** menu (also available via the right mouse button) you can adjust the colors and in the main menu the display options for your molecule. Default settings are in a startup file that you can modify to suit your taste. More details are in the Molekel manual – check it out; it can do many other useful things for you too!

## 9.40 Utility Programs

### 9.40.1 orca\_mapspc

This utility program is used to turn calculated spectra into a format that can be plotted with standard graphics programs. The usage is simple (for output examples see for example sections 9.23.2, 8.15.3.1, 8.15.3.2 and 9.24.4):

```
orca_mapspc file spectrum options

file      = name of an ORCA output file
           name of an ORCA hessian file (for IR and Raman)

spectrum= abs      - Absorption spectra
           cd       - CD spectra
           ir       - IR spectra
           raman    - Raman spectra

options  -x0value: Start of the x-axis for the plot
```

```

-x1value: End of the x-axis for the plot
-wvalue : Full-width at half-maximum height in
          cm**-1 for each transition
-nvalue : Number of points to be used

```

The exact abilities of `orca_mapspc` can be seen by simply executing the command in a terminal

```
orca_mapspc
```

Then one gets:

```

-----
usage: orca_mapspc Output-file ABS, ABSV, ABSQ, ABSOI, CD, IR, RAMAN, NRVS, VDOS,
          MCD, SOCABS, SOCABSQ, SOCABSOI, XES, XESV, XESQ, XESOI,
          XAS, XASV, XASQ, XASOI, XESSOC, XASSOC, RIXS, RIXSSOC -options
-----
----General options ----
-o output file
-cm use cm**-1 (default)
-eV use eV (default cm**-1)
-g use Gaussian lineshape default
-l use Lorentz lineshape (only for Absorption and Emission like spectra)
-v use Voigt lineshape (only for Absorption and Emission like spectra)
-x0 initial point of spectrum
-x1 final point of spectrum
-w line width for Gaussian/Lorentzian linewidth
-q line width for the Gaussian part of Voigt linewidth
-kw coefficient for the line width calculated as kw*sqrt(energy)
-n number of points
----The following additional options are for RIXS and RIXSSOC calculations----
-x2 initial point of the spectrum along y axis
-x3 final point of the spectrum along y axis
-g line width for Gaussian/Lorentzian linewidth along y axis
-m number of points for the emission spectrum
-eaxis plot option for the emission axis: (1) for Energy transfer
                                         (2) for emission spectrum
-uex number of user defined cuts at constant Excitation Energy axis
-udw number of user defined cuts at constant Emission/ Energy Transfer axis
-dx number for shifting the spectra along the Excitation /Emission Energy axis
-kg coefficient for the line width calculated as kg*sqrt(energy)
----Using external files----
paras.inp: a list of energy ranges with desired broadening parameters
for x axis: E_start E_stop Width
for y axis: 0 0 0 E_start E_stop Width

```

```

for xy axis: E_start1 E_stop1 Width1 E_start2 E_stop2 Width2
udex.inp: list of energies for taking cuts
          at constant Excitation Energy axis (RIXS/RIXSOC)
udem.inp: list of energies for taking cuts
          at constant Emission/ Energy Transfer axis (RIXS/RIXSOC)
gfsp.inp: list of ground-final state pairs to generate
          individual state pair RIXS planes
          and respective analysis planes (ROCIS RIXS/RIXSOC)
-----

```

## NOTE:

- The input to this program can either be a normal output file from an ORCA calculation or a ORCA .hess file if ir or Raman spectra are desired
- Unless it is specified otherwise the default lineshape is always assumed to be a gaussian
- There will be two output files:
  - `Input-file.spc.dat` (spc=abs-like or cd or ir or raman): This file contains the data to be plotted
  - `Input-file.spc.stk`: This file contains the individual transitions (wavenumber and intensity)
- The absorption plot has five columns: The first is the wavenumber in reciprocal centimeters, the second the total intensity and the third to fifth are the individual polarizations (i.e. assuming that the electric vector of the incoming beam is parallel to either the input x-, or y- or z-axis respectively). The last three columns are useful for interpreting polarized single crystal spectra.
- Generation of multiple spectra. When more than one spectra of the same kind are available the program will try to plot them. For example in the case of a CASSCF calculation with the NEVPT2 flag on, there will be two Absorption spectra (CASSCF and NEVPT2) that can be plotted

For example:

```
orca_mapspc My-CASSCF/NEVPT2-Output.out SOCABS -x07000 -x18000 -eV -n10000 -w2.0 -l
```

```

Mode is SOCABS
Entering SOC-ABS reading
Using eV units
Using Lorentzian shape
Multiple SOCABS (2) spectra detected ...
-----
Plotting SOCABS Spectrum 0
-----
Cannot read the paras.inp file ...

```

```

taking the line width parameter from the command line
Number of peaks          ...  4455
Start energy [eV]        ...  7000.00
Stop energy [eV]         ...  8000.00
Peak FWHM [eV]          ...   2.00
Number of points         ...  10000
-----
Plotting SOCABS Spectrum 1
-----
Cannot read the paras.inp file ...
taking the line width parameter from the command line
Number of peaks          ...  4455
Start energy [eV]        ...  7000.00
Stop energy [eV]         ...  8000.00
Peak FWHM [eV]          ...   2.00
Number of points         ...  10000

```

This will generate two kind of spectra one for the CASSCF and one for the NEVPT2 calculation

```

CASSCF:
  My-CASSCF/NEVPT2-Output.out.0.socabs.dat
  My-CASSCF/NEVPT2-Output.out.0.socabs.stk
NEVPT2:
  My-CASSCF/NEVPT2-Output.out.1.socabs.dat
  My-CASSCF/NEVPT2-Output.out.1.socabs.stk

```

Other Absorption or CD spectra can also be generated in the same way.

### 9.40.2 orca\_chelpg

This program calculates CHELPG atomic charges according to Breneman and Wiberg [552]. The atomic charges are fitted to reproduce the electrostatic potential on a regular grid around the molecule, while constraining the sum of all atomic charges to the molecule's total charge.

The program works with default values in the following way:

```

orca_chelpg MyJob.gbw

```

The program uses three adjustable parameters, which can also be set in a separate chelpg input block

```
%chelpg
  GRID 0.3 # Spacing of the regular grid in Ang
  RMAX 2.8 # Maximum distance of all atoms to any
            # gridpoint in Ang
VDWRADII COSMO # VDW Radii of Atoms, COSMO default
BW # Breneman, Wiberg radii
end
```

In this case the ORCA automatically calculates the CHELPG charges at the end of the calculation. Automatic calculation of CHELPG charges using the default values can also be achieved by specifying

```
! CHELPG
```

In the simple input section. By default the program uses the COSMO VDW radii for the exclusion of gridpoints near the nuclei, as these are defined for all atoms. The BW radii are similar, but only defined for very few atom types.

### 9.40.3 orca\_pltvib

This program is used in conjunction with gOpenMol (or xmol) to produce animations or plots of vibrational modes following a frequency run. The usage is again simple and described in section 8.15.3.5 together with a short description of how to produce these plots in gOpenMol.

The program produces 20 frames of animation, where first and last frame correspond to the TS, all others calculated as  $\sin(2\pi \text{frame}/20 - 1) * \text{displacement}$ .

### 9.40.4 orca\_vib

This is a small “standalone” program to perform vibrational analysis. The idea is that the user has some control over things like the atomic masses that enter the prediction of vibrational frequencies but are independent of the electronic structure calculation as such.

The program takes a “.hess” file as input and produces essentially the same output as follows the frequency calculation. The point is that the “.hess” is a user-editable textfile that can be manually changed to achieve isotope shift predictions and the like. The usage together with an example is described in section 8.15.3.6. If you pipe the output from the screen into a textfile you should also be able to use `orca.mapspc` to plot the modified IR, Raman and NRVS spectra.



### 9.40.5 orca\_loc

Localization is a widely used technique nowadays. By defining different functionals, various localization methods are established. The most favorable localization methods are developed by Foster-Boys and Pipek-Mezey. In ORCA there are four different localization methods available, the Pipek-Mezey method (PM), the Foster-Boys method (FB), the intrinsic atomic orbitals (IAO) based PM method and the IAO based FB method.

For Foster-Boys localization there are three different algorithms: first there is the conventional algorithm (FB). Second, there is an alternative algorithm (NEWBOYS), which is faster and could be used, for example, to localize the virtual MOs of a large system.

The third Foster-Boys algorithm is based on an augmented Hessian procedure (AHFB). It is particularly suited to obtain very tightly converged orbitals if an appropriate tolerance is requested (useful for local correlation). Furthermore, it systematically converges towards a local minimum, rather than a different type of stationary point. The method proceeds in three stages. An initial set of localized orbitals is obtained through the NEWBOYS method. This is followed by an augmented Hessian maximization (rational function optimization) either with direct or with Davidson diagonalization, depending on the number of orbitals. Efficiency is therefore achieved for small and large systems alike. If the optimization fails to proceed but the augmented Hessian has got the correct eigenvalue structure, a Newton-Raphson maximization is triggered as the third stage. Currently, the only user-adjustable parameter of the AHFB method is the tolerance Tol. Convergence is signalled when the eigenvalue structure is correct, and the largest element of the orbital gradient,  $4 \langle i|\mathbf{r}|j \rangle (\langle j|\mathbf{r}|j \rangle - \langle i|\mathbf{r}|i \rangle)$ , is below Tol. This is different from the other localization methods, which take the difference in the localization sum between two successive iterations as the convergence criterion.

The intrinsic atomic orbitals and intrinsic bond orbitals (**IAOIBO**) localization method is developed by Gerald Knizia, see Ref. [553]. In IAOIBO method, the occupied MOs are projected to a minimal basis set to get the IAOs, firstly. In ORCA different from original IAOIBO method, the converged SCF MO of atoms are used instead of Huzinaga MINI or STO-3G. However, the IAO charges computed by our method are quite similar to original IAO. Then, Pipek-Mezey functional is employed to localize these IAOs to IBOs. Finally, IBOs will be backtransformed to their original basis set. The IAO partial charges of canonical MOs for each atom is also printed out before the IAOIBO localization. But make sure you are included all occupied MOs in the IAOIBO localization. Otherwise, the IAO charges are meaningless. We further improved the original IAOIBO method by using the FB functional instead of PM functional. The computational time of the new method named **IAOBOYS** should be faster than the standard FB method for large systems. However, the IAO based method can only be used for the localization of occupied MOs.

There are two ways to do the MO localization in ORCA . The simpler way is to request the localization at the end of any ORCA calculation input file. Details are set in the %loc block.

```
%loc
LocMet      PM      # Localization method e.g. PIPEK-MEZEY
            FB      # FOSTER-BOYS
            IAOIBO # IAOIBO
            IAOBOYS # IAOBOYS
            NEWBOYS # FOSTER-BOYS
            AHFB   # Augmented Hessian Foster-Boys
```

```

Tol      1e-6  # absolute convergence tolerance for the localization sum
           # default value is 1e-6
           # In the case of AHFB, however, this is the gradient threshold!
Random   0     # Always take the same seed for start for localization
           # (For testing/debug purpose, optional)
           1   # Take a random seed for start of localization (default)
PrintLevel 2   # Amount of printing
MaxIter  64   # Max number of iterations
T_Bond   0.85 # Thresh that classifies orbitals in bond-like at the printing
T_Strong 0.95 # Thresh that classifies orbitals into strongly-localized at
           # the printing
OCC      true # Localize the occupied space
T_CORE   -99.9 # The Energy window for the first OCC MO to be localized (in a.u.)
           # Here, we localize all occupied MOs including core orbitals.
VIRT     true # Localize the virtual space
end

```

The localized MOs are obtained iteratively. Convergence is achieved when the localization functional value is self-consistent (contraled by Tol). Setting the flags OCC/VIRT to true will request a localization of the subspace. If both flags are set, two consecutive localizations are performed. The localized orbitals are stored in the form of a standard GBW file named *.loc*. Keep in mind that the localization of the occupied orbitals might change the total energy depending on what type of calculation you want to perform thereafter. For RHF and UHF there shouldn't be any problems, but for CASSCF the keyword OCC is not sufficient. **CASSCF is not invariant to rotation of *all* the occupied orbitals.**

The other way to do the localization is calling the `orca_loc` program directly from shell, which is more general. The `orca_loc` program requires an input of its own. The input is a textfile containing the necessary parameters. If no input is specified, `orca_loc` returns a help-file with a description of the necessary input-parameters. You need to specify in/output gbw-files, along with orbital ranges and the localization method to be used. A source of confusion is the operator line `op` (`alpha = 0` or `beta = 1`). For RHF(ROHF) and CASSCF, this should be set to zero. The input file usually looks like,

```

Myjob.gbw  # input orbitals
Myjob.loc.gbw # output orbitals
10         # orbital window: first orbital to be localized e.g. first active
15         # orbital window: last orbital to be localized e.g. last active
0         # localization method:
           # 1=PIPEK-MEZEY, 2=FOSTER-BOYS, 3=IAO-IBO, 4=IAO-BOYS, 5=NEW-BOYS, 6=AHFB
# The following parameters are optional
# However, if you want to change one of them, all preceding ones have to be set, too.
0         # operator: 0 for alpha, 1 for beta
128        # maximum number of iterations
1e-6       # convergence tolerance of the localization functional value

```

```
0.0      # relative convergence tolerance of the localization functional value
0.95     # printing thresh to call an orbital strongly localized
0.85     # printing thresh to call an orbital bond-like
2        # printlevel
1        # use Cholesky Decomposition (0=false, 1=true)
1        # randomize seed for localization (0=false, 1=true)
```

If the input file is called `myloc.inp`, running `orca_loc myloc.inp` will produce the `Myjob.loc.gbwn` file containing the localized orbitals. Please make sure the `Myjob.gbwn` is in the same directory as `myloc.inp`.

### 9.40.6 orca\_blockf

This utility program allows the canonicalization of orbitals (`.gbwn` file) for arbitrary subspaces. With canonicalization we refer to the block diagonalization of the Fock matrix. Note that the necessary Fock matrix must be generated and be available on disk prior calling `orca_blockf`. The program is described in section 9.30.2.2, where the Local ZFS decomposition is discussed.

### 9.40.7 orca\_plot

The use of this program is described more fully in section 9.39. It is used to create three dimensional graphics data for visualization. It is also possible to run this program interactively. The input parameters are:

```
gbwnfile      # name of gbwn-file
-i            # interactive use of orca_plot
-m 256        # max. memory in MB (if needed)
```

You will then get a simple, self-explaining menu that will allow you to generate a variety of files (such as `.plt` and `.cube`) directly from the `.gbwn` files without restarting or running a new job. If needed, the `-m`-option allows to control the memory usage of your plotting job.

It is possible to use the module to create difference densities between the ground and excited states from CIS or TD-DFT calculations. This is implemented as an extra interactive menu point that is (hopefully) self-explanatory.

### 9.40.8 orca\_2mkl: Old Molekel as well as Molden inputs

This little utility program can be used to convert `gbwn` files into `mkl` files which are of ASCII format. This is useful since molekel can read these files and use them for plotting and the like. The contents of the `mkl` file is roughly the same as the `gbwn` file (except for the internal flags of ORCA) but this is an ASCII file which can also be read for example by your own programs. It would therefore be a good point for developing an interface. It is likely that this functionality will be further expanded in the future.

```

orca_2mkl BaseName
    (will produce BaseName.mkl from BaseName.gbw)
orca_2mkl BaseName -molden
    (writes a file in molden format)
orca_2mkl BaseName -mkl
    (writes a file in MKL format)

```

We have recently also added the capability to convert any gbw type file into MKL or Molden format. Thus, you can use this device to visualize QRO or UNO or UCO orbitals or any type of natural orbitals:

```

orca_2mkl gbw_type_file.extension mkl_file.extension -mkl -anyorbs
# or
orca_2mkl gbw_type_file.extension molden_file.extension -molden -anyorbs

```

You also have the opportunity to run `orca.2mkl` backwards in order to produce gbw type files. You can use this device in order to import orbitals from other sources into ORCA. This is not a frequently used option and it has limited capabilities. Hence, it is documented here only in a cursory way in order for you to be able to experiment. Note that the CASSCF tutorial, that supplements the manual, shows how to edit the molecular orbitals using `orca.2mkl`.

```

orca_2mkl BaseName -gbw
    (will produce BaseName.gbw out of BaseName.mkl)

```

### 9.40.9 orca\_2aim

This utility program reads a `.gbw` file and creates a `.wfn` and `.wfx` file that can be used for topological analysis of the electron density by other programs. This works for open-shell and closed-shell wave functions. The usage is very simple – just type `AIM` in the simple input line of your input file, or use

```

orca_2aim BaseName
    (will produce BaseName.wfn and BaseName.wfx from BaseName.gbw)

```

### 9.40.10 orca\_vpot

This program calculates the electrostatic potential at a given set of user defined points. It takes four arguments:

```

orca_vpot MyJob.gbw MyJob.scfp.tmp MyJob.vpot.xyz MyJob.vpot.out

```

*First:* The `gbw` file containing the correct geometry and basis set

*Second:* The desired density matrix in this basis (perhaps use the `KeepDens` keyword)

*Third:* an ASCII file with the target positions in AU, e.g.

```
6          (number_of_points)
 5.0 0.0 0.0 (XYZ coordinates)
-5.0 0.0 0.0
 0.0 5.0 0.0
 0.0-5.0 0.0
 0.0 0.0 5.0
 0.0 0.0 -5.0
```

*Fourth:* The target file which will then contain the electrostatic potential, e.g.

```
6          (number of points)
VX1 VY1 VZ1 (potential for first point)
VX2 VY2 VZ2 (potential for second point)
etc.
```

It should be straightforward for you to read this file and use the potential for whatever purpose.

### 9.40.11 orca\_euler

This utility program is used to calculate the relative orientation between calculated hyperfine coupling (HFC)/nuclear quadrupole coupling (NQC) tensors and a reference tensor (the calculated molecular g-/D-tensor). The `orca_euler` program is run by default in an ORCA job after the calculation of HFCs or NQCs, if g- or D-tensor are also calculated in the same job. The utility program can also be run as a stand-alone program. In this case the `.prop` file of a previous NQC/HFC- and D- or g-tensor calculation must be available.

The orientation between the tensors is calculated in terms of a 3x3 rotational matrix  $R$ . This is parametrized by the three so-called Euler angles  $\alpha$ ,  $\beta$  and  $\gamma$ . These angles define the relative orientation between two tensors  $A$  and  $B$  by three successively applied rotations around different axes in order to align  $A$  with  $B$ . In the commonly used z-y-z convention these three rotations are:

- Rotate  $A_{xyz}$  counterclockwise around its  $z$  axis by  $\alpha$  to give  $A_{x'y'z'}$ .
- Rotate  $A_{x'y'z'}$  counterclockwise around its  $y'$  axis by  $\beta$  to give  $A_{x''y''z''}$ .
- Rotate  $A_{x''y''z''}$  counterclockwise around its  $z''$  axis by  $\gamma$  to align with  $B$ .

**orca\_euler prop-file options**

**file** = name of an ORCA .prop file

**options**

**-refg/-refD**: Reference tensor (g-tensor or D-tensor, default is -refg)

**-conv zyz/-conv zxz**: Euler rotation convention (default is zyz)

**-order**: Ordering of the reference tensor (x, y, z) with respect to ORCA output (min, mid, max)

**-plotA**: plot the HFC-tensors

**-plotQ**: plot the NQC-tensors

**-detail**: print detailed information

**NOTE:**

- By default the D-tensor is used as reference tensor only if  $S > \frac{1}{2}$  and if  $|D| > 0.3 \text{ cm}^{-1}$ ; in all other cases the g-tensor is used as reference tensor. The user can manually select the reference tensor – if the information is available in the prop-file – by using **-refg** or **-refD**.
- By default the Euler rotation in the z-y-z convention is used. The z-x-z convention can be selected manually by using the option **-conv zxz**.
- By default the axes of the g- or D-tensor are assigned depending on their magnitude.  $g_{\min} \rightarrow g_x$ ,  $g_{\text{mid}} \rightarrow g_y$ ,  $g_{\max} \rightarrow g_z$  (similarly for D). This ordering can be modified manually when running the standalone program as shown in the following examples:

```
-order 3 2 1:  min → z
              mid → y
              max → x
```

```
-order 1 -2 3: min → x
              mid → y (flipped in the orientation)
              max → z
```

- The nuclear hyperfine and quadrupole coupling tensors can be plotted (in the xyz-file format) by the **orca\_euler** program using **-plotA** or **-plotQ**. The HFC tensor for atom 3 (counting starts at zero) is e.g. stored in the file **prop-file.3.A.xyz**, the respective NQC tensor is stored in **prop-file.3.Q.xyz**. In these xyz files the position of four atoms (He, Ne, Ar, Kr) is given. The x-, y- and z-direction of the tensor are in the direction of the vectors between He-Ne, He-Ar and He-Kr.
- The actual definition of the used rotation matrix and more information on the relative orientation can be printed by using the option **-detail**.

**9.40.12 orca\_exportbasis**

A small utility program to print out the basis sets used by ORCA. Its usage requires at least the name of the basis set, as specified in the simple input line of ORCA. Additional parameters like an ECP basis set, a list

of specific atoms or the name of an output file are accepted. The output is stored in ASCII format, it can be inspected and modified. The user can choose to print the basis sets in either **ORCA** format, which then can be copied into the input file, or in **GAMESS-US** format, which can be read via the %basis block as externally specified basis. **NOTE:** Basis set names containing special characters may need a pair of enclosing " or ' to be recognized.

USAGE: orca\_exportbasis keywords options

```
-b, --basis : name of basis set
              def2-svp
              'def2-tzvp(-f)' - string to be passed with literals
```

EXAMPLE: orca\_exportbasis -b svp

Additional Options:

```
-e, --ecp : ecp basis
            sdd
            default - ECP-part of basis (if present)

-f, --format : output format
              ORCA - to be read via %basis NewGTO
              GAMESS-US - to be read as %basis GTOName 'mybasis.bas'
              default - ORCA

-a, --atoms : list of elements
              Cu - single element
              Ga Ge As Se - list of elements separated by blanks
              default - whole periodic table is printed

-o, --outfile: name of outputfile
              mybasis.bas
              default - derived name
```

EXAMPLE: orca\_exportbasis -b svp -e sdd -a Ag -f GAMESS-US -o mybasis.bas

The output stored in **GAMESS-US** format can be used in the %basis block of the next **ORCA** calculation.

```
%basis
GTOName      "mybasis.bas"
GTOAuxJName  "myauxjbasis.bas"
GTOAuxJKName "myauxjkbasis.bas"
GTOAuxCName  "myauxjcbasis.bas"
```

```
end
```

### 9.40.13 orca\_eca

This utility program makes use of the calculated exchange coupling constants to compute relative energies of all possible spin states through diagonalization of spin Hamiltonian. The absolute and relative energies of the spin states are printed in the `*.en` and `*.en0` files respectively. The on-site spin expectation values are also printed in a `*.sp` file. The following example calculates the spin ladder for a system with exchange coupling constant of  $-152.48 \text{ cm}^{-1}$  between Mn(III) and Mn(IV).

```
%sim
ms_bs 0.5 # Arbitrary spin state
end

# specification of spin centers
$spins 2
1 2.0 # Spin on first manganese
2 1.5 # Spin on second manganese

# Exchange coupling constant (H = -2J S1 S2)
$ecc 1
1 -152.48

$aizo_bs 2 # A false segment just to print the *.sp file
1 0.00
2 0.00
```

### 9.40.14 orca\_pnmr

`orca_pnmr` calculates the paramagnetic contribution to the NMR shielding tensor from EPR  $g$ ,  $A$ , and  $D$  tensors (see Section 9.40.14 for theoretical background). It is a standalone program which you can invoke on the command line after the main ORCA calculation has finished. Alternatively, it can read user-provided  $g/A/D$  tensors from an input file (option `-i`). Note that `orca_pnmr` expects  $g$  and  $A$  tensors that conform to the convention described in Section 9.2.

```
USAGE:   orca_pnmr BaseName [Options]

OPTIONS: -i : read from the input file "BaseName.pnmr.inp"
         -m : launch an interactive menu and read from ORCA property file(s)
         -v : print more output (Z matrices)
```





### 9.41.1.2 New\_Step

New\_Step signals the beginning of a new ORCA input.

#### Usage

New\_Step

...*Normal ORCA input commands*

Step\_End

There is no restriction in the input of ORCA, except of course that it should not include another Compound block.

### 9.41.1.3 Step\_End

Step\_End signals the end of an ORCA Input. It should always be the last directive of an ORCA input inside the compound block.

### 9.41.1.4 Alias\_Step

Alias\_Step is useful when one does more than one calculations and does not want to use the corresponding numbers as indicators, but a more representative name. In this case using Alias\_Step after the Step\_End command will connect the preceding calculation number with the provided name.

#### Usage:

Alias\_Step *name*

### 9.41.1.5 Read

There are two ways to give a value to a variable. The first one is through the "Read" directive. Read works only for a set of predefined variables that the program stores in the property file, during each ORCA calculation, and can then retrieve from there. A list with the available known variables is given in Table 9.25.

#### Usage:

Read VariableName = KnownVariable[StepIndex] End

The *VariableName* should be the name of a variable already defined. The *KnownVariable* should be one of the variables defined in Table 9.25. The *StepIndex* defines for which calculation we should work. It can be either an integer or, if we have already use an *Step\_Alias* before, the string of the alias. It should be noted that number counting starts from 1, meaning that the first ORCA calculation, defined through *New\_Step* corresponds to number 1.

**NOTE:** Please do not forget the final *END*.

### 9.41.1.6 Assign

Assignment is the second way to give a value to a variable. Here one can create a custom function.

**Usage:**

Assign VariableName = *CustomFunction* End

VariableName should be the name of a variable already defined. Inside the custom function one can use the usual mathematical functions and numbers or variables that their value is already known.

NOTE: Please do not forget the final *END*.

### 9.41.1.7 Print

With *print* directive one can create an output file with custom format. The idea behind the **print** command is to immitate the corresponding printf command from C/C++.

**Usage:**

print (text, format, ...)

**Example:**

print ("The QCISD(T) energy is %12.6f", EQCISDT)

**Constraints:**

Only variables of scalars can be used in the format, and no more than 10 variables per print command.

## 9.41.2 List of known Properties

The name and explanation of all the known variables that can be automatically recovered, from the property file, are given in the next table

Table 9.25: List of predefined variable names recognised by the compound block.

SCF

SCF_ENERGY	SCF Energy
VDW_CORRECTION	van der Waals correction

SCF Electric properties

SCF_DIPOLE_MAGNITUDE_DEBYE	SCF dipole moment (debye)
SCF_QUADRUPOLE_ISOTROPIC	SCF isotropic quadrupole moment
SCF_POLAR_ISOTROPIC	SCF isotropic polarizability

MP2

---

MP2_REF_ENERGY	Reference SCF Energy
MP2_CORR_ENERGY	MP2 Correlation energy
MP2_TOTAL_ENERGY	Total Energy (SCF + MP2)

MP2 Electric properties

---

MP2_DIPOLE_MAGNITUDE_DEBYE	MP2 dipole moment (debye)
MP2_QUADRUPOLE_ISOTROPIC	MP2 isotropic quadrupole moment
MP2_POLAR_ISOTROPIC	MP2 isotropic polarizability

MDCI

---

MDCI_REF_ENERGY	Reference SCF Energy
MDCI_CORR_ENERGY	Total Correlation Energy
MDCI_TOTAL_ENERGY	Total Energy (SCF + Correlation)
MDCI_ALPHA_ALPHA_CORR_ENERGY	Correlation energy from $\alpha\alpha$ electron pairs
MDCI_BETA_BETA_CORR_ENERGY	Correlation energy from $\beta\beta$ electron pairs
MDCI_ALPHA_BETA_CORR_ENERGY	Correlation energy from $\alpha\beta$ electron pairs
MDCI_DSINGLET_CORR_ENERGY	Correlation energy from singlet electron pairs (only for closed-shell)(double excitations)
MDCI_DTRIPLET_CORR_ENERGY	Correlation energy from triplet electron pairs (only for closed-shell) (double excitations)
MDCI_SSINGLET_CORR_ENERGY	Correlation energy from singlet electron pairs (only for closed-shell) (single excitations)
MDCI_STRIPLET_CORR_ENERGY	Correlation energy from triplet electron pairs (only for closed-shell) (single excitations)
MDCI_TRIPLES_ENERGY	Perturbative triples correlation energy
MDCI_ALL_ELECTRONS	Total number of electrons
MDCI_CORR_ELECTRONS	Number of correlated electrons
MDCI_CORR_ALPHA_ELECTRONS	Number of correlated $\alpha$ electrons
MDCI_CORR_BETA_ELECTRONS	Number of correlated $\beta$ electrons

MDCI Electric properties

---

MDCI_DIPOLE_MAGNITUDE_DEBYE	MDCI dipole moment (debye)
MDCI_QUADRUPOLE_ISOTROPIC	MDCI isotropic quadrupole moment
MDCI_POLAR_ISOTROPIC	MDCI isotropic polarizability

CASSCF

---

CASSCF_FINAL_ENERGY	The CASSCF final energy
CASSCF_NUM_OF_MULTS	The number of CASSCF spin multiplicities

EXTRAPOLATION

---

---

SCF_CBS_ENERGY	The extrapolated SCF energy
CORR_CBS_ENERGY	The extrapolated correlation energy
TOTAL_CBS_ENERGY	The extrapolated total energy

THERMOCHEMISTRY

---

THERMO_TEMPERATURE	Temperature ( $^{\circ}K$ )
THERMO_PRESSURE	Pressure (Atm)
THERMO_TOTAL_MASS	Total Mass of the molecule (AMU)
THERMO_SPIN_DEGENERACY	Electronic degeneracy
THERMO_ELEC_ENERGY	Electronic energy (Eh)
THERMO_TRANS_ENERGY	Translational energy (Eh)
THERMO_ROT_ENERGY	Rotational energy (Eh)
THERMO_VIB_ENERGY	Vibrational energy (Eh)
THERMO_ZPE	Zero point energy (Eh)
THERMO_INNER_ENERGY_U	Inner Energy (Eh)
THERMO_ENTHALPY_H	Enthalpy (Eh)
THERMO_ELEC_ENTROPY	(Electronic Entropy)*T (Eh)
THERMO_ROT_ENTROPY	(Rotational Entropy)*T (Eh)
THERMO_VIB_ENTROPY	(Vibrational Entropy)*T (Eh)
THERMO_TRANS_ENTROPY	(Translational Entropy)*T (Eh)
THERMO_ENTROPY_S	(Total Entropy)*T (Eh)
THERMO_FREE_ENERGY_G	Free Energy (Eh)

Table 9.25: Variables, known to the compound block, with short explanation

## 10 Some Tips and Tricks

### 10.1 Input

For calculations on open-shell systems we recommend to use the keywords `!UNO !UCO` in the input line. This will generate quasi-restricted molecular orbitals `QRO`, unrestricted natural spin-orbitals `UNSO`, unrestricted natural orbitals `UNO` and unrestricted corresponding orbitals `UCO`. Moreover, it will print the `UCO` overlaps in the output, which can provide very clear information about the spin-coupling in the system. Below an example of the input and section of the output is provided.

```
!B3LYP def2-SVP def2/J RIJCOSX UNO UCO TightSCF
```

The `UCO` overlap section in the output will look like:

```
***UHF Corresponding Orbitals were saved in MyJob.uco***

-----
Orbital   Overlap(*)
-----
.
.
.
96:      0.99968
97:      0.99955
98:      0.99947
99:      0.99910
100:     0.99873
101:     0.99563
102:     0.74329
103:     0.00000
```

The overlap corresponds to a value usually less than 0.85 denotes a spin-coupled pair. Whereas, values close to 1.00 and 0.00 refers to the doubly occupied and singly occupied orbitals respectively.

### 10.2 Cost versus Accuracy

A difficult but important subject in electronic structure theory is to balance the price/accuracy ratio of the calculations. This ratio is governed by: (a) the method used, (b) the basis set used and (c) the cutoffs and tolerances used. There are certainly differing opinions among scientists and I merely quote a few general, subjective points:

- Calculations with minimal basis sets are always unreliable and are only good for explorations. This is also true for small split-valence basis sets like 3-21G, 3-21GSP and perhaps also 4-22GSP. These basis sets are significantly more reliable than their minimal basis counterparts but are not capable of delivering quantitatively reliable results. They may, however, be the only choice if very large molecules are targeted.
- In our own research we almost exclusively use the basis sets of the Karlsruhe group for non-relativistic calculations. They have been updated to the “def2” set that is more consistent than the older basis sets.
- Def2-SV(P) is the smallest and computationally efficient split-valence basis set and is largely identical to the old SV(P), except for the transition metals which have more consistent polarization sets.
- Def2-TZVP is different from the old TZVP. It has been realized that if one invests into an accurate triple-zeta description of the valence region it makes limited sense to only employ a single polarization function. The accuracy is then limited by the polarization set and is not much better than what one gets from SV(P). Hence, def2-TZVP contains a single p-set for hydrogens but is otherwise very similar to the old TZVPP basis set, e.g. it contains 2d1f polarization for main group elements and much more extensive polarization sets for transition metals. The highest polarization function (f for main group) does add substantially to the computational effort. Hence, we often use def2-TZVP without the f polarization function. In order to do that one can use the keyword def2-TZVP(-f). Together with RI or RIJCOSX this is still computationally economic enough for most studies.
- Def2-TZVPP is a fully consistent triple-zeta basis set that provides excellent accuracy for SCF calculations (HF and DFT) and is still pretty good for correlated calculations. It is a good basis set to provide final single point energies.
- Def2-QZVPP is a high accuracy basis set for all kinds of calculations. It provides SCF energies near the basis set limit and correlation energies that are also excellent. It is computationally expensive but with RI and RIJCOSX in conjunction with parallelization it can often still be applied for final single-point energy calculations. In conjunction with such large basis sets one should also increase the accuracy of the integration grids in DFT and RIJCOSX — it would be a shame to limit the accuracy of otherwise very accurate calculations by numerical noise due to the grid.
- Correlation consistent basis sets provide good correlation energies but poor to very poor SCF energies. For the same size, the ano-PVDZ basis sets are much more accurate but are also computationally more expensive. Except for systematic basis set extrapolation we see little reason to use the cc bases.
- Pople basis sets are somewhat old fashioned and also much less consistent across the periodic table than the basis from the Karlsruhe group. Hence, we generally prefer the latter.
- For scalar relativistic calculations (ZORA and DKH) we strongly recommend to use the SARC bases in conjunction with the ZORA or DKH reconstructions of the Karlsruhe bases. They are also flexible enough in the core region for general purpose and spectroscopic applications.
- Effective core potentials lead to some savings (but not necessarily spectacular ones) compared to all-electron relativistic calculations. For accurate results, small core ECPs should be used. They are generally available for the def2 Karlsruhe type basis sets for elements past Krypton. In general we prefer Stuttgart–Dresden ECPs over LANL ones. For the first transition row, the choices are more meager. Here Karlsruhe basis sets do not exist in conjunction with ECPs and you are bound to either

SDD or LANL of which we recommend the former. Geometries and energies are usually good from ECPs, but for property calculations we strongly recommend to switch to all electron scalar relativistic calculations using ZORA (magnetic properties) or DKH (electric properties).

- You can take advantage of a built-in basis set (**Print[P\_Basis]=2**) and then modify it by uncontracting primitives, adding steeper functions etc. (fully uncontracted bases are generated via **uncontract** in **%basis**) Alternatively some basis sets exist that are of at least double-zeta quality in the core region including the DZP and Dunning basis sets. For higher accuracy you may want to consider the **aug-**series of basis sets.
- Likewise, if you are doing calculations on anions in the gas phase it is advisable to include diffuse functions in the basis set. Having these diffuse functions, however, makes things much more difficult as the locality of the basis set is significantly reduced. If these functions are included it is advisable to choose a small value for **Thresh** ( $10^{-12}$  or lower).
- In case of charged molecules, implicit solvent models are useful in providing more realistic charge distributions and energetics. The use of CPCM model is recommended.
- The integration grids used in DFT should be viewed together with the basis set. If large basis set calculations are converged to high accuracy it is advisable to also use large DFT integration grids (like **Grid=5** or even **Grid=6**). For “unlimited” accuracy (i.e. benchmark calculations) it is probably best to use product grids (**Grid=0**) with a large value for **IntAcc** (perhaps around 6.0). The default grids have been chosen such that they provide adequate accuracy at the lowest possible computational cost, but for all-electron calculations on heavy elements in conjunction with scalar relativistic Hamiltonians you should examine the grid dependency very carefully and adjust these parameters accordingly to minimize errors. You should be aware that for large molecules the exchange-correlation integration is usually *not* the dominating factor (not even in combination with RI-J).
- Similarly important is the value of **Thresh** that will largely determine the turnaround time for direct SCF calculations. It may be possible to go to values of  $10^{-6}$ – $10^{-8}$  which will result in large speed-ups. However, the error in the final energy may then be 3 orders of magnitude larger than the cutoff or, sometimes, your calculation will fail to converge, due to the limited integral accuracy. In general it will not be possible to converge a direct SCF calculation to better than **Thresh** (the program will also not allow this). For higher accuracy values of maybe  $10^{-10}$ – $10^{-12}$  may be used with larger molecules requiring smaller cutoffs. In cases where the SCF is almost converged but then fails to finally converge (which is very annoying) decreasing **Thresh** (and possibly switch to **NRSCF**) may be a good idea. In general, **TCut** should be around  $0.01 \times \text{Thresh}$  in order to be on the safe side.
- DFT calculations have many good features and in many cases they produce reliable results. In particular if you study organic molecules it is nevertheless a good idea to check on your DFT results using MP2. MP2 in the form of RI-MP2 is usually affordable and produces reliable results (in particular for weaker interactions where DFT is less accurate). In case of a large mismatch between the MP2 and DFT results the alarm rings — in many such cases MP2 is the better choice, but in others (e.g. for redox processes or transition metal systems) it is not. Remember that SCS-MP2 (RI-SCS-MP2) will usually produce more accurate results than MP2 itself.
- Coupled-cluster calculations become more and more feasible and should be used whenever possible. The LPNO-CCSD, DLPNO-CCSD and DLPNO-CCSD(T) calculations are available for single-point calculations and provide accurate results. However, a coupled-cluster study does require careful study



of basis set effects because convergence to the basis set limit is very slow. The established basis set extrapolation schemes may be very helpful here. For open-shell molecules and in particular for transition metals one cannot be careful enough with the reference. You have to carefully check that the Hartree-Fock calculation converged to the desired state in order to get coupled-cluster results that are meaningful. Orbital optimized MP2, CASSCF or DFT orbitals may help but we have often encountered convergence difficulties in the coupled-cluster equations with such choices.

- Generally speaking, CEPA is often better than CCSD and approaches the quality of CCSD(T). It is, however, also a little less robust than CC methods because of the less rigorous treatment of the single excitations in relation to electronic relaxation.
- Don't forget: "Computers don't solve problems – people do". Not denying the importance and desire to obtain accurate numbers: don't forget that in the end it is the molecule and its chemistry or spectroscopy that we want to learn something about. The fact that you may be able to compute one or the other number a little more accurate doesn't mean that this helps us understanding the physics and chemistry of our target system any better. The danger of getting locked into technicalities and miss the desired insight is real!

## 10.3 Converging SCF Calculations

Despite all efforts you may still find molecules where SCF convergence is poor. These are almost invariably related to open-shell situations and the answer is almost always to provide "better" starting orbitals. Here is my standard strategy to deal with this (assuming a DFT calculation):

- Perform a small basis set (**SV**) calculation in using the **LSD** or **BP** functional and **RI** approximation with a cheap auxiliary basis set. Set **Convergence=Loose** and **MaxIter=200** or so. Turn the **FinalGrid** off (**NoFinalGrid**). The key point is to use a large damping factor and damp until the **DIIS** comes into a domain of convergence. This is accomplished by **SlowConv** or even **VerySlowConv**. If you have an even more pathological case you may need to set **DampFac** larger and **DampErr** smaller than chosen by these defaults. This calculation is quite crude and may take many cycles to converge. It will however be rather quick in terms of wall clock time. If the **DIIS** gets stuck at some error 0.001 or so the **SOSCF** (or even better **NRSCF**) could be put in operation from this point on.
- Use the orbitals of this calculation and **GuessMode=CMatrix** to start a calculation with the target basis set. In DFT we normally use a pure GGA functional (e.g. **BP86**). This calculation normally converges relatively smoothly.
- Use the target functional, grid etc. to get the final calculation converged. In many cases this should converge fairly well now.

Here are a few other things that can be tried:

- Try to start from the orbitals of a related closed-shell species. In general closed-shell MO calculations tend to converge better. You then hope to reach the convergence radius of another converger for the open-shell case.
- Try to start from the orbitals of a more positive cation. Cation calculations tend to converge better.

- Try to start from a calculation with a smaller basis set. Smaller basis sets converge better. Then you have the choice of `GuessMode=CMatrix` or `GuessMode=FMatrix` which will affect the convergence behavior.
- Use large level shifts. This increases the number of iterations but stabilizes the converger. (`shift shift 0.5 erroff 0 end`)
- If your calculations converge to, say  $10^{-4}$  in the DIIS error and then “creep” it is usually a good idea to invoke the second order (NRSCF) converger. Close to the solution, it is incredibly strong and will usually converge in 1 or 2 macro-iterations. Each of these cost perhaps 5–7 or maybe even 10 normal SCF cycles but after the DIIS has brought you into the radius of the convergence of the NR procedure its convergence properties are excellent.
- If you are doing DFT calculations try to start from a Hartree-Fock solution for your molecule. HF calculations tend to converge somewhat better because they have a larger HOMO-LUMO gap (there are of course exceptions).
- Carefully look at the starting orbitals (`Print[P.GuessOrb]=1`) and see if they make sense for your molecule. Perhaps you have to reorder them (using `Rotate`) to obtain smooth convergence.
- Most of the time the convergence problems come from “unreasonable” structures. Did you make sure that your coordinates are in the correct units (Angström or Bohrs?) and have been correctly recognized as such by the program?
- If you have trouble with UHF calculations try ROHF (especially SAHF or CAHF) first and then go to the UHF calculation.
- Fool around with `Guess=Hueckel`, `PAtom` or even `HCore`.
- It may sometimes be better to converge to an undesired state and then take the orbitals of this state, reorder them (using `Rotate`) and try to converge to the desired state.
- Similarly, bad orbitals may be manipulated using the SCF stability analysis (section 9.9) to provide a new guess.
- Try to start the calculation with a large damping factor (`DampFac=0.90`; or even larger) and specify a relatively small DIIS error to turn damping off (say `DampErr=0.02`;). This will increase the number of cycles but may guide you into a regime where the calculation actually converges.
- The advices above mostly apply to Hartree-Fock and DFT. For CASSCF, the available options and how they can aid to overcome convergence problems are described in the CASSCF manual section. In many cases modifying the initial guess or adding a level shift will help. Do not hesitate to use large level-shifts (e.g 2.0 or even 3.0). The manual is accompanied by CASSCF tutorial that goes through many details of the process including practical advices on convergence. The choice of initial guess is crucial. Some guesses work better for organic molecules while others excel for transition-metal complexes. The tutorial therefore discusses various initial guess options available in ORCA.
- If nothing else helps, stop, grab a friend and go to the next pub (you can also send me an unfriendly e-mail but this will likely not make your calculation converge any quicker; ☺).

## 10.4 Choice of Theoretical Method

The array of available functionals makes it perhaps difficult to decide which one should be used. While this is a matter of ongoing research and, in the end, can only be answered by experimentation and comparison to experimental results or high-level *ab initio* calculations, I may attempt to give some guidelines.

The simplest density functionals (and in general the least accurate) are the local functionals (**Functional=LSD**). Although several variants of the local DFT exist in ORCA there is little to choose among them — they give more or less the same result.

The gradient corrected functionals are (very slightly) more expensive because the gradient of the electron density at each point in space must be computed but they are also significantly more accurate for structures and energetics of molecules. The various gradient corrected functionals (GGA functionals) are generally similar in their behavior. The BP functional is probably the most widely used in transition metal chemistry. The BLYP, PBE or PW91 functionals may also be considered. PWP has been shown to be rather good for hyperfine coupling predictions of light nuclei in radicals. In addition, since no Hartree-Fock exchange is used you have the ability to speed up the calculation by a factor of 4–40 if the RI approximation is employed. This approximation is really advisable for the LSD and GGA functionals since it leads to very little or no loss in accuracy while giving large speedups. It is, in fact, automatically chosen to be operative when you use pure functionals.

In addition, meta-GGAs (TPSS) are available in ORCA and may provide superior results for certain properties compared to standard GGAs. They are somewhat but not much more expensive to evaluate than standard GGAs.

For many properties (but not necessarily for geometries), more accurate results are usually given by the hybrid density functionals that incorporate part of the HF exchange. The computational effort for these is higher than for the GGA functionals because the HF exchange needs to be computed exactly. Very large speedups result if this is done via the RIJCOSX approximation. Nevertheless for energetics, properties and for predictions of charge and spin densities the hybrids appear to be the best choice. The prototype functional of this kind is B3LYP, which has been very widely used throughout chemistry and is successful for a wide range of molecular properties. Other hybrids have been less well tested but maybe a good choice in specific situations, for example the PBE0 functional has been advertised for NMR chemical shift predictions and other properties. From my personal experience I can also recommend PBE0 and PWP1 as two functionals that give good predictions for EPR g-values and hyperfine couplings. The TPSSh meta-GGA hybrid is also very successful in this area.<sup>1</sup>

Together with DFT, it is often observed that the atom-pairwise dispersion correction of Stefan Grimme substantially improves the results at no extra cost.

Don't forget that in present days the MP2 method becomes affordable for molecules of significant size and there are quite a number of instances where MP2 (and particularly SCS-MP2) will do significantly

---

<sup>1</sup> Some researchers like to adjust the amount of Hartree-Fock exchange according to their needs or what they think is “better” than the standard. This increases the semiempirical character of the calculations and may represent fixes that only work for a given class of compounds and/or properties while worsening the results for others. With this caveat in mind it is one of the things that you are free to try if you like it. However, we do not recommend it since it will deteriorate the comparability of your results with those of other workers the vast majority of which use standard functionals. An alternative to changing the amount of HF exchange could be to simply construct a linear regression for a number of known cases and then use linear regression.

better than DFT even if it takes a little longer (the RI approximation is also highly recommended here). The perturbatively corrected functionals (B2PLYP) may also be a very good choice for many problems (at comparable cost to MP2; note that even for large molecules with more than 1000 basis functions the MP2 correction only takes about 10-20% of the time required for the preceding SCF calculation if the RI approximation is invoked).

Beyond DFT and (SCS)MP2 there are coupled-cluster methods and their implementation in ORCA is efficient. With the local pair natural orbital methods you can even study molecules of substantial size and with appealing turnaround times.

When to go to multireference methods is a more complicated question. Typically, this will be the case if multiplets are desired, pure spin functions for systems with several unpaired electrons, in bond breaking situations or for certain classes of excited states (loosely speaking: whenever there are weakly interacting electrons in the system). However, whenever you decide to do so, please be aware that this requires substantial insight into the physics and chemistry of the problem at hand. An uneducated use of CASSCF or MRCI/MRPT method likely yields numbers that are nonsensical and that at tremendous computational cost. Here, there is no substitute for experience (and patience ☺).

## 11 Publications Related to ORCA

The generic references for ORCA are:

Neese, F. (2012) The ORCA program system, *Wiley Interdiscip. Rev.: Comput. Mol. Sci.*, 2, 73–78.

Neese, F. (2017) Software update: the ORCA program system, version 4.0, *Wiley Interdiscip. Rev.: Comput. Mol. Sci.*, 8, e1327.

Please do not only cite the above generic reference, but also cite in addition the original papers that report the development and ORCA implementation of the methods you have used in your studies! The following publications describe functionality implemented in ORCA. We would highly appreciate if you cite them when you use the program.

### Method development 2017/2018

1. Pinski, P.; Neese, F. Analytical gradient for the domain-based local pair natural orbital second order Møller-Plesset perturbation theory method (DLPNO-MP2), *J. Chem. Phys.*, (2019), 150, 164102.
2. Stoychev, G. L.; Auer, A. A.; Neese, F. Efficient and Accurate Prediction of Nuclear Magnetic Resonance Shielding Tensors with Double-Hybrid Density Functional Theory, *J. Chem. Theo. Comp.*, (2018), 14, 4756-4771.
3. Stoychev, G. L.; Auer, A. A.; Izsak, R.; Neese, F. Self-Consistent Field Calculation of Nuclear Magnetic Resonance Chemical Shielding Constants Using Gauge-Including Atomic Orbitals and Approximate Two-Electron Integrals, *J. Chem. Theo. Comp.*, (2018), 14, 619-637.
4. Sen, A.; de Souza, B.; Huntington, L. M. J.; Krupicka, M.; Neese, F.; Izsak, R. An efficient pair natural orbital based configuration interaction scheme for the calculation of open-shell ionization potentials, *J. Chem. Phys.*, (2018), 149, 17.
5. Saitow, M.; Neese, F. Accurate spin-densities based on the domain-based local pair-natural orbital coupled-cluster theory, *J. Chem. Phys.*, (2018), 149, 15.
6. Pinski, P.; Neese, F. Communication: Exact analytical derivatives for the domain-based local pair natural orbital MP2 method (DLPNO-MP2), *J. Chem. Phys.*, (2018), 148, 5.
7. Neese, F. Software update: the ORCA program system, version 4.0, *Wiley Interdisciplinary Reviews-Computational Molecular Science*, (2018), 8, 6.
8. Melo, M. C. R.; Bernardi, R. C.; Rudack, T.; Scheurer, M.; Riplinger, C.; Phillips, J. C.; Maia, J. D. C.; Rocha, G. B.; Ribeiro, J. V.; Stone, J. E.; Neese, F.; Schulten, K.; Luthey-Schulten, Z. NAMD goes quantum: an integrative suite for hybrid simulations, *Nat. Methods*, (2018), 15, 351.

9. Maganas, D.; DeBeer, S.; Neese, F. Pair Natural Orbital Restricted Open-Shell Configuration Interaction (PNO-ROCIS) Approach for Calculating X-ray Absorption Spectra of Large Chemical Systems, *J. Phys. Chem. A*, (2018), 122, 1215-1227.
10. Guo, Y.; Riplinger, C.; Becker, U.; Liakos, D. G.; Minenkov, Y.; Cavallo, L.; Neese, F. Communication: An improved linear scaling perturbative triples correction for the domain based local pair-natural orbital based singles and doubles coupled cluster method DLPNO-CCSD(T), *J. Chem. Phys.*, (2018), 148, 5.
11. Guo, Y.; Becker, U.; Neese, F. Comparison and combination of "direct" and fragment based local correlation methods: Cluster in molecules and domain based local pair natural orbital perturbation and coupled cluster theories, *J. Chem. Phys.*, (2018), 148, 11.
12. Dutta, A. K.; Saitow, M.; Riplinger, C.; Neese, F.; Izsak, R. A nearlinear scaling equation of motion coupled cluster method for ionized states, *J. Chem. Phys.*, (2018), 148, 13.
13. Dutta, A. K.; Nooijen, M.; Neese, F.; Izsak, R. Exploring the Accuracy of a Low Scaling Similarity Transformed Equation of Motion Method for Vertical Excitation Energies, *J. Chem. Theo. Comp.*, (2018), 14, 72-91.
14. Dutta, A. K.; Neese, F.; Izsak, R. Accelerating the coupled-cluster singles and doubles method using the chain-of-sphere approximation, *Molec. Phys.*, (2018), 116, 1428-1434.
15. de Souza, B.; Neese, F.; Izsak, R. On the theoretical prediction of fluorescence rates from first principles using the path integral approach, *J. Chem. Phys.*, (2018), 148, 10.
16. Brabec, J.; Lang, J.; Saitow, M.; Pittner, J.; Neese, F.; Demel, O. Domain-Based Local Pair Natural Orbital Version of Mukherjee's State-Specific Coupled Cluster Method, *J. Chem. Theo. Comp.*, (2018), 14, 1370-1382.
17. Bistoni, G.; Polyak, I.; Sparta, M.; Thiel, W.; Neese, F. Toward Accurate QM/MM Reaction Barriers with Large QM Regions Using Domain Based Pair Natural Orbital Coupled Cluster Theory, *J. Chem. Theo. Comp.*, (2018), 14, 3524-3531.
18. Veis, L.; Antalík, A.; Brabec, J.; Neese, F.; Legeza, O.; Pittner, J. Coupled Cluster Method with Single and Double Excitations Tailored by Matrix Product State Wave Functions (vol 7, pg 4072, 2016), *J. Phys. Chem. Letters*, (2017), 8, 291-291.
19. Stoychev, G. L.; Auer, A. A.; Neese, F. Automatic Generation of Auxiliary Basis Sets, *J. Theo. Comp. Chem.*, (2017), 13, 554-562.
20. Sparta, M.; Retegan, M.; Pinski, P.; Riplinger, C.; Becker, U.; Neese, F. Multilevel Approaches within the Local Pair Natural Orbital Framework, *J. Chem. Theo. Comp.*, (2017), 13, 3198-3207.
21. Saitow, M.; Becker, U.; Riplinger, C.; Valeev, E. F.; Neese, F. A new near-linear scaling, efficient and accurate, open-shell domain-based local pair natural orbital coupled cluster singles and doubles theory, *J. Chem. Phys.*, (2017), 146, 31.
22. Pavosevic, F.; Peng, C.; Pinski, P.; Riplinger, C.; Neese, F.; Valeev, E. F. SparseMaps-A systematic infrastructure for reduced scaling electronic structure methods. V. Linear scaling explicitly correlated coupled-cluster method with pair natural orbitals, *J. Chem. Phys.*, (2017), 146, 10.

23. Pathak, S.; Lang, L.; Neese, F. A dynamic correlation dressed complete active space method: Theory, implementation, and preliminary applications, *J. Chem. Phys.*, (2017), 147, 17.
24. Mai, S.; Plasser, F.; Pabst, M.; Neese, F.; Kohn, A.; Gonzalez, L. Surface hopping dynamics including intersystem crossing using the algebraic diagrammatic construction method, *J. Chem. Phys.*, (2017), 147, 12.
25. Maganas, D.; DeBeer, S.; Neese, F. A Restricted Open Configuration Interaction with Singles Method To Calculate Valence-to-Core Resonant X-ray Emission Spectra: A Case Study, *Inorg. Chem.*, (2017), 56, 11819-11836.
26. Krupicka, M.; Sivalingam, K.; Huntington, L. M.; Auer, A. A.; Neese, F. A toolchain for the automatic generation of computer codes for correlated wavefunction calculations, *J. Comput. Chem.*, (2017), in press.
27. Kalinowski, J.; Wennmohs, F.; Neese, F. Arbitrary Angular Momentum Electron Repulsion Integrals with Graphical Processing Units: Application to the Resolution of Identity Hartree-Fock Method, *J. Chem. Theo. Comp.*, (2017), 13, 3160-3170.
28. Huntington, L. M. J.; Krupicka, M.; Neese, F.; Izsak, R. Similarity transformed equation of motion coupled-cluster theory based on an unrestricted Hartree-Fock reference for applications to high-spin open-shell systems, *J. Chem. Phys.*, (2017), 147, 12.
29. Guo, Y.; Sivalingam, K.; Valeev, E. F.; Neese, F. Explicitly correlated N-electron valence state perturbation theory (NEVPT2-F12), *J. Chem. Phys.*, (2017), 147, 6.
30. Grimme, S.; Bannwarth, C.; Dohm, S.; Hansen, A.; Pisarek, J.; Pracht, P.; Seibert, J.; Neese, F. Fully Automated Quantum-Chemistry-Based Computation of Spin-Spin-Coupled Nuclear Magnetic Resonance Spectra, *Angew. Chem. - Int. Ed.*, (2017), 56, 14763-14769.
31. Dutta, A. K.; Nooijen, M.; Neese, F.; Izsak, R. Automatic active space selection for the similarity transformed equations of motion coupled cluster method, *J. Chem. Phys.*, (2017), 146, 11.
32. Dutta, A. K.; Neese, F.; Izsak, R. A simple scheme for calculating approximate transition moments within the equation of motion expectation value formalism, *J. Chem. Phys.*, (2017), 146, 13.

#### Relevant applications, benchmarks and reviews 2017/2018

1. Singh, S. K.; Atanasov, M.; Neese, F. Challenges in Multireference Perturbation Theory for the Calculations of the g-Tensor of First-Row Transition-Metal Complexes, *J. Chem. Theo. Comp.*, (2018), 14, 4662-4677.
2. Shirazi, R. G.; Neese, F.; Pantazis, D. A. Accurate Spin-State Energetics for Aryl Carbenes, *J. Chem. Theo. Comp.*, (2018), 14, 4733-4746.
3. Moseley, D. H.; Stavretis, S. E.; Thirunavukkuarasu, K.; Ozerov, M.; Cheng, Y. Q.; Daemen, L. L.; Ludwig, J.; Lu, Z. G.; Smirnov, D.; Brown, C. M.; Pandey, A.; Ramirez-Cuesta, A. J.; Lamb, A. C.; Atanasov, M.; Bill, E.; Neese, F.; Xue, Z. L. Spin-phonon couplings in transition metal complexes with slow magnetic relaxation, *Nat. Commun.*, (2018), 9, 11.
4. Lu, Q.; Neese, F.; Bistoni, G. Formation of Agostic Structures Driven by London Dispersion, *Angew. Chem. - Int. Ed.*, (2018), 57, 4760-4764.

5. Kubas, A.; Verkamp, M.; Vura-Weis, J.; Neese, F.; Maganas, D. Restricted Open-Shell Configuration Interaction Singles Study on M- and L-edge X-ray Absorption Spectroscopy of Solid Chemical Systems, *J. Chem. Theo. Comp.*, (2018), 14, 4320-4334.
6. Gottschalk, H. C.; Poblitzki, A.; Suhm, M. A.; Al-Mogren, M. M.; Antony, J.; Auer, A. A.; Baptista, L.; Benoit, D. M.; Bistoni, G.; Bohle, F.; Dahmani, R.; Firaha, D.; Grimme, S.; Hansen, A.; Harding, M. E.; Hochlaf, M.; Holzer, C.; Jansen, G.; Klopper, W.; Kopp, W. A.; Kroger, L. C.; Leonhard, K.; Mouhib, H.; Neese, F.; Pereira, M. N.; Ulusoy, I. S.; Wuttke, A.; Mata, R. A. The furan microsolvation blind challenge for quantum chemical methods: First steps, *J. Chem. Phys.*, (2018), 148, 13.
7. Chantzis, A.; Kowalska, J. K.; Maganas, D.; DeBeer, S.; Neese, F. Ab Initio Wave Function-Based Determination of Element Specific Shifts for the Efficient Calculation of X-ray Absorption Spectra of Main Group Elements and First Row Transition Metals, *J. Chem. Theo. Comp.*, (2018), 14, 3686-3702.
8. Altun, A.; Neese, F.; Bistoni, G. Local energy decomposition analysis of hydrogen-bonded dimers within a domain-based pair natural orbital coupled cluster study, *Beilstein J. Org. Chem.*, (2018), 14, 919-929.
9. Suturina, E. A.; Nehrkorn, J.; Zadrozny, J. M.; Liu, J.; Atanasov, M.; Weyhermuller, T.; Maganas, D.; Hill, S.; Schnegg, A.; Bill, E.; Long, J. R.; Neese, F. Magneto-Structural Correlations in Pseudotetrahedral Forms of the Co(SPh)(4) (2-) Complex Probed by Magnetometry, MCD Spectroscopy, Advanced EPR Techniques, and ab Initio Electronic Structure Calculations, *Inorg. Chem.*, (2017), 56, 3102-3118.
10. Singh, S. K.; Eng, J.; Atanasov, M.; Neese, F. Covalency and chemical bonding in transition metal complexes: An ab initio based ligand field perspective, *Coord. Chem. Rev.* (2017), 344, 2-25.
11. Pedersen, K. S.; Woodruff, D. N.; Singh, S. K.; Tressaud, A.; Durand, E.; Atanasov, M.; Perlepe, P.; Ollefs, K.; Wilhelm, F.; Mathoniere, C.; Neese, F.; Rogalev, A.; Bendix, J.; Clerac, R. OsF6 (x-) : Molecular Models for Spin-Orbit Entangled Phenomena, *Chem. Eur. J.*, (2017), 23, 11244-11248.
12. Neese, F. High-Level Spectroscopy, Quantum Chemistry, and Catalysis: Not just a Passing Fad, *Angew. Chem. - Int. Ed.*, (2017), 56, 11003-11010.
13. Neese, F. Quantum Chemistry and EPR Parameters, *eMagRes*, (2017), 6, 1-22 .
14. Minenkov, Y.; Bistoni, G.; Riplinger, C.; Auer, A. A.; Neese, F.; Cavallo, L. Pair natural orbital and canonical coupled cluster reaction enthalpies involving light to heavy alkali and alkaline earth metals: the importance of sub-valence correlation, *Phys. Chem. Chem. Phys.*, (2017), 19, 9374-9391.
15. Kubas, A.; Noak, J.; Trunschke, A.; Schlogl, R.; Neese, F.; Maganas, D. A combined experimental and theoretical spectroscopic protocol for determination of the structure of heterogeneous catalysts: developing the information content of the resonance Raman spectra of M1 MoVOx, *Chem. Sci.*, (2017), 8, 6338-6353.
16. Jung, J. L.; Atanasov, M.; Neese, F. Ab Initio Ligand-Field Theory Analysis and Covalency Trends in Actinide and Lanthanide Free Ions and Octahedral Complexes, *Inorg. Chem.*, (2017), 56, 8802-8816.
17. Chilkuri, V. G.; DeBeer, S.; Neese, F. Revisiting the Electronic Structure of FeS Monomers Using ab Initio Ligand Field Theory and the Angular Overlap Model, *Inorg. Chem.*, (2017), 56, 10418-10436.



18. Chakraborty, U.; Demeshko, S.; Meyer, F.; Rebreyend, C.; de Bruin, B.; Atanasov, M.; Neese, F.; Muhldorf, B.; Wolf, R. Electronic Structure and Magnetic Anisotropy of an Unsaturated Cyclopentadienyl Iron(I) Complex with 15 Valence Electrons, *Angew. Chem. - Int. Ed.*, (2017), 56, 7995-7999.
19. Caldararu, O.; Olsson, M. A.; Riplinger, C.; Neese, F.; Ryde, U. Binding free energies in the SAMPL5 octa-acid host-guest challenge calculated with DFT-D3 and CCSD(T), *J. Comp. Aid. Mol. Des.*, (2017), 31, 87-106.
20. Bistoni, G.; Riplinger, C.; Minenkov, Y.; Cavallo, L.; Auer, A. A.; Neese, F. Treating Subvalence Correlation Effects in Domain Based Pair Natural Orbital Coupled Cluster Calculations: An Out-of-the-Box Approach, *J. Chem. Theo. Comp.*, (2017), 13, 3220-3227.
21. Bistoni, G.; Auer, A. A.; Neese, F. Understanding the Role of Dispersion in Frustrated Lewis Pairs and Classical Lewis Adducts: A Domain-Based Local Pair Natural Orbital Coupled Cluster Study, *Chem. Eur. J.*, (2017), 23, 865-873.

## MCD

1. Ye, S. F.; Kupper, C.; Meyer, S.; Andris, E.; Navratil, R.; Krahe, O.; Mondal, B.; Atanasov, M.; Bill, E.; Roithova, J.; Meyer, F.; Neese, F. (2016) Magnetic Circular Dichroism Evidence for an Unusual Electronic Structure of a Tetracarbene-Oxoiron(IV) Complex, *J. Am. Chem. Soc.*, 138, 14312-14325.
2. Ye, S. F.; Xue, G. Q.; Krivokapic, I.; Petrenko, T.; Bill, E.; Que, L.; Neese, F. (2015) Magnetic circular dichroism and computational study of mononuclear and dinuclear iron(IV) complexes, *Chem. Sci.*, 6, 2909-2921.

## CASSCF/NEVPT2/MRCI & Magnetism

3. Chilkuri, V.G., DeBeer, S., and Neese, F. (2017). Revisiting the Electronic Structure of FeS Monomers Using ab Initio Ligand Field Theory and the Angular Overlap Model., *Inorg. Chem.*, 56, 10418.
4. Singh, S.K., Eng, J., Atanasov, M., and Neese, F. (2017). Covalency and chemical bonding in transition metal complexes: An ab initio based ligand field perspective., *Coordination Chemistry Reviews*, 344, 225.
5. Jung, J., Atanasov, M., and Neese, F. (2017). Ab Initio Ligand-Field Theory Analysis and Covalency Trends in Actinide and Lanthanide Free Ions and Octahedral Complexes., *Inorg. Chem.*, 56, 8802.
6. Werncke, C. G.; Suturina, E.; Bunting, P. C.; Vendier, L.; Long, J. R.; Atanasov, M.; Neese, F.; Sabo-Etienne, S.; Bontemps, S. (2016) Homoleptic Two-Coordinate Silylamido Complexes of Chromium(I), Manganese(I), and Cobalt(I), *Chem. Eur. J.*, 22, 1668-1674.
7. Rechkemmer, Y.; Breitgoff, F. D.; van der Meer, M.; Atanasov, M.; Hakl, M.; Orlita, M.; Neugebauer, P.; Neese, F.; Sarkar, B.; van Slageren, J. (2016) A four-coordinate cobalt(II) single-ion magnet with coercivity and a very high energy barrier, *Nat. Commun.*, 7, 10467.
8. Aravena, D.; Atanasov, M.; Neese, F. (2016) Periodic Trends in Lanthanide Compounds through the Eyes of Multireference ab Initio Theory, *Inorg. Chem.*, 55, 4457-4469.

9. Suturina, E. A.; Maganas, D.; Bill, E.; Atanasov, M.; Neese, F. (2015) Magneto-Structural Correlations in a Series of Pseudotetrahedral Co-II(XR)(4) (2-) Single Molecule Magnets: An ab Initio Ligand Field Study, *Inorg. Chem.*, 54, 9948-9961.
10. Schweinfurth, D.; Sommer, M. G.; Atanasov, M.; Demeshko, S.; Hohloch, S.; Meyer, F.; Neese, F.; Sarkar, B. (2015) The Ligand Field of the Azido Ligand: Insights into Bonding Parameters and Magnetic Anisotropy in a Co(II)-Azido Complex, *J. Am. Chem. Soc.*, 137, 1993-2005.

## MDCI

11. Veis, L.; Antalík, A.; Brabec, J.; Neese, F.; Legeza, O.; Pittner, J. (2016) Coupled Cluster Method with Single and Double Excitations Tailored by Matrix Product State Wave Functions, *J. Phys. Chem. Lett.*, 7, 4072-4078.
12. Dutta, A. K.; Neese, F.; Izsak, R. (2016) Speeding up equation of motion coupled cluster theory with the chain of spheres approximation, *J. Chem. Phys.*, 144, 034102.

## DLPNO

13. Pinski, P.; Neese, F. (2019) Analytical gradient for the domain-based local pair natural orbital second order Møller-Plesset perturbation theory method (DLPNO-MP2), *J. Chem. Phys.*, 150, 164102.
14. Pinski, P.; Neese, F. (2018) Communication: Exact analytical derivatives for the domain-based local pair natural orbital MP2 method (DLPNO-MP2), *J. Chem. Phys.*, 148, 031101.
15. Sparta, M.; Retegan, M.; Pinski, P.; Riplinger, C.; Becker, U.; Neese, F. (2017) Multilevel Approaches within the Local Pair Natural Orbital Framework, *J. Chem. Theory Comput.*, 13, 3198-3207.
16. Pavosevic, F.; Peng, C.; Pinski, P.; Riplinger, C.; Neese, F.; Valeev, E.F. (2017) SparseMaps-A systematic infrastructure for reduced scaling electronic structure methods. V. Linear scaling explicitly correlated coupled-cluster method with pair natural orbitals, *J. Chem. Phys.*, 146, 174108.
17. Schneider, W. B.; Bistoni, G.; Sparta, M.; Saitow, M.; Riplinger, C.; Auer, A. A.; Neese, F. (2016) Decomposition of Intermolecular Interaction Energies within the Local Pair Natural Orbital Coupled Cluster Framework, *J. Chem. Theory Comput.*, 12, 4778-4792.
18. Riplinger, C.; Pinski, P.; Becker, U.; Valeev, E. F.; Neese, F. (2016) Sparse maps-A systematic infrastructure for reduced-scaling electronic structure methods. II. Linear scaling domain based pair natural orbital coupled cluster theory, *J. Chem. Phys.*, 144, 024109.
19. Pavosevic, F.; Pinski, P.; Riplinger, C.; Neese, F.; Valeev, E. F. (2016) SparseMaps-A systematic infrastructure for reduced-scaling electronic structure methods. IV. Linear-scaling second-order explicitly correlated energy with pair natural orbitals, *J. Chem. Phys.*, 144, 144109.
20. Kubas, A.; Berger, D.; Oberhofer, H.; Maganas, D.; Reuter, K.; Neese, F. (2016) Surface Adsorption Energetics Studied with "Gold Standard" Wave Function-Based Ab Initio Methods: Small-Molecule Binding to TiO<sub>2</sub>(110), *J. Phys. Chem. Lett.*, 7, 4207-4212.
21. Isegawa, M.; Neese, F.; Pantazis, D. A. (2016) Ionization Energies and Aqueous Redox Potentials of Organic Molecules: Comparison of DFT, Correlated ab Initio Theory and Pair Natural Orbital Approaches, *J. Chem. Theory Comput.*, 12, 2272-2284.

22. Guo, Y.; Sivalingam, K.; Valeev, E. F.; Neese, F. (2016) SparseMaps-A systematic infrastructure for reduced-scaling electronic structure methods. III. Linear-scaling multireference domain-based pair natural orbital N-electron valence perturbation theory, *J. Chem. Phys.*, 144, 094111.
23. Dutta, A. K.; Neese, F.; Izsak, R. (2016) Towards a pair natural orbital coupled cluster method for excited states, *J. Chem. Phys.*, 145, 034102.
24. Datta, D.; Kossmann, S.; Neese, F. (2016) Analytic energy derivatives for the calculation of the first-order molecular properties using the domain-based local pair-natural orbital coupled-cluster theory, *J. Chem. Phys.*, 145, 114101.
25. Pinski, P.; Riplinger, C.; Valeev, E. F.; Neese, F. (2016) Sparse maps-A systematic infrastructure for reduced-scaling electronic structure methods. I. An efficient and simple linear scaling local MP2 method that uses an intermediate basis of pair natural orbitals, *J. Chem. Phys.*, 143, 034108.
26. Mondal, B.; Neese, F.; Ye, S. F. (2015) Control in the Rate-Determining Step Provides a Promising Strategy To Develop New Catalysts for CO<sub>2</sub> Hydrogenation: A Local Pair Natural Orbital Coupled Cluster Theory Study, *Inorg. Chem.*, 54, 7192-7198.
27. Liakos, D. G.; Sparta, M.; Kesharwani, M. K.; Martin, J. M. L.; Neese, F. (2015) Exploring the Accuracy Limits of Local Pair Natural Orbital Coupled-Cluster Theory, *J. Chem. Theory Comput.*, 11, 1525-1539.
28. Liakos, D. G.; Neese, F. (2015) Domain Based Pair Natural Orbital Coupled Cluster Studies on Linear and Folded Alkane Chains, *J. Chem. Theory Comput.*, 11, 2137-2143.
29. Liakos, D. G.; Neese, F. (2015) Is It Possible To Obtain Coupled Cluster Quality Energies at near Density Functional Theory Cost? Domain-Based Local Pair Natural Orbital Coupled Cluster vs Modern Density Functional Theory, *J. Chem. Theory Comput.*, 11, 4054-4063.
30. Demel, O.; Pittner, J.; Neese, F. (2015) A Local Pair Natural Orbital-Based Multireference Mukherjee's Coupled Cluster Method, *J. Chem. Theory Comput.*, 11, 3104-3114.

## F12

31. Pavosevic, F.; Pinski, P.; Riplinger, C.; Neese, F.; Valeev, E. F. (2016) SparseMaps-A systematic infrastructure for reduced-scaling electronic structure methods. IV. Linear-scaling second-order explicitly correlated energy with pair natural orbitals, *J. Chem. Phys.*, 144, 144109.
32. Guo, Y.; Sivalingam, K.; Valeev, E.F. and Neese, F. (2017), Explicitly correlated N-electron valence state perturbation theory (NEVPT2-F12), *J. Chem. Phys.*, 147, 064110.
33. Liakos D. G.; Izsák R.; F.; Valeev, E. F.; Neese, F. (2013) What is the most efficient way to reach the canonical MP2 basis set limit?, *Mol. Phys.*, 111, 2653

## XAS/XES

34. Van Kuiken, B. E.; Hahn, A. W.; Maganas, D.; DeBeer, S. (2016) Measuring Spin-Allowed and Spin-Forbidden d-d Excitations in Vanadium Complexes with 2p3d Resonant Inelastic X-ray Scattering, *Inorg. Chem.*, 55, 11497-11501.

35. Rees, J. A.; Wandzilak, A.; Maganas, D.; Wurster, N. I. C.; Hugenbruch, S.; Kowalska, J. K.; Pollock, C. J.; Lima, F. A.; Finkelstein, K. D.; DeBeer, S. (2016) Experimental and theoretical correlations between vanadium K-edge X-ray absorption and K emission spectra, *J. Biol. Inorg. Chem.*, 21, 793-805.
36. Martin-Diaconescu, V.; Chacon, K. N.; Delgado-Jaime, M. U.; Sokaras, D.; Weng, T. C.; DeBeer, S.; Blackburn, N. J. (2016) K beta Valence to Core X-ray Emission Studies of Cu(I) Binding Proteins with Mixed Methionine - Histidine Coordination. Relevance to the Reactivity of the M- and H-sites of Peptidylglycine Monooxygenase, *Inorg. Chem.*, 55, 3431-3439.
37. Maganas, D.; Trunschke, A.; Schlogl, R.; Neese, F. (2016) A unified view on heterogeneous and homogeneous catalysts through a combination of spectroscopy and quantum chemistry, *Farad. Discuss.*, 188, 181-197.
38. Kowalska, J. K.; Hahn, A. W.; Albers, A.; Schiewer, C. E.; Bjornsson, R.; Lima, F. A.; Meyer, F.; DeBeer, S. (2016) X-ray Absorption and Emission Spectroscopic Studies of L2Fe2S2 (n) Model Complexes: Implications for the Experimental Evaluation of Redox States in Iron-Sulfur Clusters, *Inorg. Chem.*, 55, 4485-4497.
39. Rees, J. A.; Martin-Diaconescu, V.; Kovacs, J. A.; DeBeer, S. (2015) X-ray Absorption and Emission Study of Dioxygen Activation by a Small-Molecule Manganese Complex, *Inorg. Chem.*, 54, 6410-6422.
40. Rees, J. A.; Bjornsson, R.; Schlesier, J.; Sippel, D.; Einsle, O.; DeBeer, S. (2015) The Fe-V Cofactor of Vanadium Nitrogenase Contains an Interstitial Carbon Atom, *Angew. Chem. Int. Ed.*, 54, 13249-13252.

### Resonance Raman

41. Maganas, D.; Trunschke, A.; Schlogl, R.; Neese, F. (2016) A unified view on heterogeneous and homogeneous catalysts through a combination of spectroscopy and quantum chemistry, *Farad. Discuss.*, 188, 181-197.
42. De Souza, B.; Farias, G.; Neese, F.; Izsak, R. (2019) Efficient simulation of overtones and combination bands in Resonant Raman spectra, *J. Chem. Phys.*, accepted - waiting for publication.

### QM/MM

43. Rokhsana, D.; Large, T. A. G.; Dienst, M. C.; Retegan, M.; Neese, F. (2016) A realistic in silico model for structure/function studies of molybdenum-copper CO dehydrogenase Journal of Biological, *Inorg. Chem.*, 21, 491-499.
44. Retegan, M.; Krewald, V.; Mamedov, F.; Neese, F.; Lubitz, W.; Cox, N.; Pantazis, D. A. (2016) A five-coordinate Mn(IV) intermediate in biological water oxidation: spectroscopic signature and a pivot mechanism for water binding, *Chem. Sci.*, 7, 72-84.
45. Sundararajan, M.; Neese, F. Distal (2015) Histidine Modulates the Unusual O-Binding of Nitrite to Myoglobin: Evidence from the Quantum Chemical Analysis of EPR Parameters, *Inorg. Chem.*, 54, 7209-7217.

### NRVS

46. Ogata, H.; Kramer, T.; Wang, H. X.; Schilter, D.; Pelmeshnikov, V.; van Gastel, M.; Neese, F.; Rauchfuss, T. B.; Gee, L. B.; Scott, A. D.; Yoda, Y.; Tanaka, Y.; Lubitz, W.; Cramer, S. P. (2015) Hydride bridge in NiFe -hydrogenase observed by nuclear resonance vibrational spectroscopy, *Nat. Commun.*, **6**, 7890.

### Applications

47. Mondal, B.; Neese, F.; Ye, S. F. (2016) Toward Rational Design of 3d Transition Metal Catalysts for CO<sub>2</sub> Hydrogenation Based on Insights into Hydricity-Controlled Rate-Determining Steps, *Inorg. Chem.*, **55**, 5438-5444.
48. Mondal, B.; Neese, F.; Ye, S. F. (2015) Control in the Rate-Determining Step Provides a Promising Strategy To Develop New Catalysts for CO<sub>2</sub> Hydrogenation: A Local Pair Natural Orbital Coupled Cluster Theory Study, *Inorg. Chem.*, **54**, 7192-7198.
49. Krewald, V.; Retegan, M.; Cox, N.; Messinger, J.; Lubitz, W.; DeBeer, S.; Neese, F.; Pantazis, D. A. (2015) Metal oxidation states in biological water splitting, *Chem. Sci.*, **6**, 1676-1695.
50. Kochem, A.; Weyhermuller, T.; Neese, F.; van Gastel, M. (2015) EPR and Quantum Chemical Investigation of a Bioinspired Hydrogenase Model with a Redox-Active Ligand in the First Coordination Sphere, *Organometallics*, **34**, 995-1000.
51. Kochem, A.; Bill, E.; Neese, F.; van Gastel, M. (2015) Mossbauer and computational investigation of a functional NiFe hydrogenase model complex, *Chem. Comm.*, **51**, 2099-2102.

### COSX

52. Dutta, A. K.; Neese, F.; Izsak, R. (2016) Speeding up equation of motion coupled cluster theory with the chain of spheres approximation, *J. Chem. Phys.*, **144**, 034102.
53. Christian, G. J.; Neese, F.; Ye, S. F. (2016) Unravelling the Molecular Origin of the Regiospecificity in Extradiol Catechol Dioxygenases, *Inorg. Chem.*, **55**, 3853-3864.

### SARC

54. Aravena, D.; Neese, F.; Pantazis, D. A. (2016) Improved Segmented All-Electron Relativistically Contracted Basis Sets for the Lanthanides, *J. Chem. Theory Comput.*, **12**, 1148-1156.

### Review

55. Atanasov, M.; Aravena, D.; Suturina, E.; Bill, E.; Maganas, D.; Neese, F. (2015) First principles approach to the electronic structure, magnetic anisotropy and spin relaxation in mononuclear 3d-transition metal single molecule magnets, *Coord. Chem. Rev.*, **289**, 177-214.

### Multireference CI Module and its application to EPR properties and optical spectra:

56. Demel, O.; Pittner, J.; Neese, F. (2015) A Local Pair Natural Orbital-Based Multireference Mukherjee's Coupled Cluster Method, *J. Chem. Theory Comput.*, **11**, 3104.
57. Nooijen, M.; Demel, O.; Datta, D.; Kong, L.; Shamasundar K. R.; Lotrich, V.; Huntington, L. M.; Neese, F. (2014) , *J. Chem. Phys.*, **140**, 081102.

58. Ganyushin, D.; Neese, F. (2013) A fully variational spin-orbit coupled complete active space self-consistent field approach: Application to electron paramagnetic resonance g-tensors, *J. Chem. Phys.*, 138, 104113.
59. Atanasov, M.; Zadrozny, J. M.; Long, J. R.; Neese, F. (2013) A theoretical analysis of chemical bonding, vibronic coupling, and magnetic anisotropy in linear iron(II) complexes with single-molecule magnet behavior, *Chem. Sci.*, 4, 139–156.
60. Atanasov, M.; Ganyushin, D.; Pantazis, D. A.; Sivalingam, K.; Neese, F. (2011) Detailed Ab Initio First-Principles Study of the Magnetic Anisotropy in a Family of Trigonal Pyramidal Iron(II) Pyrrolide Complexes, *Inorg. Chem.*, 50, 7460–7477.
61. Neese, F.; Pantazis, D. A. (2011) What is not required to make a single molecule magnet, *Faraday Discussions*, 148, 229–238.
62. Duboc, C.; Ganyushin, D.; Sivalingam, K.; Collomb, M. N.; Neese, F. (2010) Systematic Theoretical Study of the Zero-Field Splitting in Coordination Complexes of Mn(III). Density Functional Theory versus Multireference Wave Function Approaches, *J. Phys. Chem. A*, 114, 10750–10758.
63. Sundararajan, M.; Ganyushin, D.; Ye, S.; Neese, F. (2009) Multireference *ab initio* studies of Zero-Field Splitting and Magnetic Circular Dichroism Spectra of Tetrahedral Co(II) Complexes, *Dalton Trans.*, 30, 6021–6036.
64. Ganyushin, D.; Neese, F. (2008) First principles calculation of magnetic circular dichroism spectra, *J. Chem. Phys.*, 128, 114117.
65. Petrenko, T.; Neese, F. (2007) A general efficient quantum chemical method for predicting absorption bandshapes, resonance Raman spectra and excitation profiles for larger molecules. *J. Chem. Phys.*, 127, 164319.
66. Neese, F. (2007) Analytic Derivative Calculation of Electronic g-Tensors based on Multireference Configuration Interaction Wavefunctions. *Mol. Phys.* (honorary issue for Prof. Peter Pulay), 105, 2507–2514.
67. Neese, F.; Petrenko, T.; Ganyushin, D.; Olbrich, G. (2007) Advanced Aspects of *ab initio* Theoretical Spectroscopy of Open-Shell Transition Metal Ions. *Coord. Chem. Rev.*, 205, 288–327.
68. Neese, F. (2006) Importance of Direct Spin-Spin Coupling and Spin-Flip Excitations for the Zero-Field Splittings of Transition Metal Complexes: A Case Study, *J. Am. Chem. Soc.*, 128, 10213–10222.
69. Chalupský, J.; Neese, F.; Solomon, E.I.; Ryde, U.; Rulíšek, L. (2006) Identification of intermediates in the reaction cycle of multicopper oxidases by quantum chemical calculations of spectroscopic parameters, *Inorg. Chem.*, 45, 11051–11059.
70. Neese, F. (2006) Theoretical spectroscopy of model-nonheme  $[\text{Fe}^{\text{IV}}\text{O}(\text{NH}_3)_5]^{2+}$  complexes with triplet and quintet ground states using multireference *ab initio* and density functional theory methods. *J. Inorg. Biochem.* (special issue on high-valent Fe(IV)), 716–726.
71. Ganyushin, D.; Neese, F. (2006) First Principle Calculation of Zero-Field Splittings, *J. Chem. Phys.*, 125, 024103.

72. Ray, K.; Weyhermüller, T.; Neese, F.; Wieghardt, K. (2005) Electronic Structure of Square-Planar Bis(benzene-1,2-dithiolate)metal Complexes  $[M(L)_2]^z$  ( $z = 2-, 1-, 0$ ;  $M = Ni, Pd, Pt, Cu, Au$ ): An experimental, Density Functional and Correlated *ab initio* Study. *Inorg. Chem.*, 44, 5345–5360.
73. Schöneboom, J.; Neese, F.; Thiel, W. (2005) Towards Identification of the Compound I Reactive Intermediate in Cytochrome P450 Chemistry: A QM/MM Study of its EPR and Mössbauer Parameters, *J. Am. Chem. Soc.*, 127, 5840–5853.
74. Wanko, M.; Hoffmann, M.; Strodel, P.; Thiel, W.; Neese, F.; Frauenheim, T.; Elstner, M. (2005) Calculating Absorption Shifts for Retinal Proteins: Computational Challenges *J. Phys. Chem. B*, 109, 3606–3615.
75. Neese, F. (2004) Sum Over States Based Multireference *ab initio* Calculation of EPR Spin Hamiltonian Parameters for Transition Metal Complexes. A Case Study *Mag. Res. Chem.*, 42, S187–S198.
76. Neese, F. (2003) Correlated *ab Initio* Calculation of Electronic  $g$ -Tensors Using a Sum Over States Formulation. *Chem. Phys. Lett.*, 380/5–6, 721–728.
77. Neese, F. (2003) A Spectroscopy Oriented Configuration Interaction Procedure, *J. Chem. Phys.*, 119, 9428–9443.
78. Neese, F. (2001) Configuration Interaction Calculation of Electronic  $g$ -Tensors in Transition Metal Complexes, *Int. J. Quant. Chem.*, 83, 104–114.
79. Neese, F.; Solomon, E.I. (1998) Calculation of Zero-Field Splittings,  $g$ -values and the Relativistic Nephelauxetic Effect in Transition Metal Complexes. Application to High Spin Ferric Complexes. *Inorg. Chem.*, 37, 6568–6582.

#### Internally Contracted Multireference CI:

80. Sivalingam, K.; Krupicka, M.; Auer, A. A.; Neese, F. (2016) Comparison of fully internally and strongly contracted multireference configuration interaction procedures. *J. Chem. Phys.*, 145, 54104.

#### *Ab initio* Ligand Field Analysis:

81. Atanasov, M.; Ganyushin, D.; Sivalingam, K.; Neese, F. )in Molecular Electronic Structures of Transition Metal Complexes II (eds. Mingos, D. M. P., Day, P. Dahl, J. P.) 149–220 (Springer Berlin Heidelberg, 2011).

#### Pair Natural Orbital Local Correlation Methods:

82. Riplinger, C.; Sandhoefer B.; Hansen, A.; Neese, F. (2013) Natural triple excitations in local coupled cluster calculations with pair natural orbitals, *J. Chem. Phys.*, 139, 134101.
83. Riplinger, C.; Neese, F. (2013) An efficient and near linear scaling pair natural orbital based local coupled cluster method, *J. Chem. Phys.*, 138, 034106.
84. Liakos, D. G.; Neese, F. (2012) Improved Correlation Energy Extrapolation Schemes Based on Local Pair Natural Orbital Methods, *J. Phys. Chem. A*, 116, 4801–4816.

85. Huntington, L. M. J.; Hansen, A.; Neese, F.; Nooijen, M. (2012) Accurate thermochemistry from a parameterized coupled-cluster singles and doubles model and a local pair natural orbital based implementation for applications to larger systems, *J. Chem. Phys.*, 136, 064101.
86. Izsák, R.; Hansen, A.; Neese, F. (2012) The resolution of identity and chain of spheres approximations for the LPNO-CCSD singles Fock term, *Mol. Phys.*, 110, 2413–2417.
87. Liakos, D. G.; Hansen, A.; Neese, F. (2011) Weak Molecular Interactions Studied with Parallel Implementations of the Local Pair Natural Orbital Coupled Pair and Coupled Cluster Methods, *J. Chem. Theory Comput.*, 7, 76–87.
88. Hansen, A.; Liakos, D. G.; Neese, F. (2011) Efficient and accurate local single reference correlation methods for high-spin open-shell molecules using pair natural orbitals, *J. Chem. Phys.*, 135, 214102.
89. Kollmar, C.; Neese, F. (2011) An orbital-invariant and strictly size extensive post-Hartree-Fock correlation functional, *J. Chem. Phys.*, 135, 084102.
90. Kollmar, C.; Neese, F. (2011) The relationship between double excitation amplitudes and Z vector components in some post-Hartree-Fock correlation methods, *J. Chem. Phys.*, 135, 064103.
91. Neese, F.; Liakos, D.; Hansen, A. (2009) Efficient and accurate local approximations to the coupled cluster singles and doubles method using a truncated pair natural orbital basis *J. Chem. Phys.*, 131, 064103.
92. Neese, F.; Wennmohs, F.; Hansen, A. (2009) Efficient and accurate local approximations to coupled electron pair approaches. An attempt to revive the pair-natural orbital method *J. Chem. Phys.*, 130, 114108.

#### Coupled-Cluster and Coupled Pair Implementation (MDCI module):

93. Pavošević, F.; Neese, F.; Valeev, E. F. (2014) Geminal-spanning orbitals make explicitly correlated reduced-scaling coupled-cluster methods robust, yet simple, *J. Chem. Phys.*, 141, 054106
94. Kollmar, C.; Neese, F. (2010) The coupled electron pair approximation: variational formulation and spin adaptation, *Mol. Phys.*, 108, 2449–2458.
95. Neese, F.; Wennmohs, F.; Hansen, A.; Grimme, S. (2009) Accurate Theoretical Chemistry with Coupled Electron Pair Models *Acc. Chem. Res.*, 42(5), 641–648.
96. Wennmohs, F.; Neese, F. (2008) A Comparative Study of Single Reference Correlation Methods of the Coupled-Pair Type, *Chem. Phys.* (70<sup>th</sup> birthday issue for Prof. Peyerimhoff), 343, 217–230.

#### ANO basis sets:

97. Neese, F.; Valeev, E. F. (2011) Revisiting the Atomic Natural Orbital Approach for Basis Sets: Robust Systematic Basis Sets for Explicitly Correlated and Conventional Correlated ab initio Methods?, *J. Chem. Theory Comput.*, 7, 33–43.

#### Orbital Optimized MP2:



98. Sandhoefer, B.; Kossmann, S.; Neese, F. (2013) Derivation and assessment of relativistic hyperfine-coupling tensors on the basis of orbital-optimized second-order Moller-Plesset perturbation theory and the second-order Douglas–Kroll–Hess transformation, *J. Chem. Phys.*, 138, 104102.
99. Kossmann, S.; Neese, F. (2010) Correlated ab Initio Spin Densities for Larger Molecules: Orbital-Optimized Spin-Component-Scaled MP2 Method, *J. Phys. Chem. A*, 114, 11768-11781.
100. Neese, F.; Schwabe, T.; Kossmann, S.; Schirmer, B.; Grimme, S. (2009) Assessment of Orbital Optimized, Spin-Component Scaled Second Order Many Body Perturbation Theory for Thermochemistry and Kinetics. *J. Chem. Theory Comput.*, 5, 3060-3073.

#### **Analytic Hessian Implementation:**

101. Bykov, D.; Petrenko, T.; Izsák, R.; Kossmann, S.; Becker, U.; Valeev, E.; Neese, F. (2015) Efficient implementation of the analytic second derivatives of Hartree-Fock and hybrid DFT energies: a detailed analysis of different approximations, *Mol. Phys.*, 113, 1961.
102. Garcia-Ratés, M.; Neese, F. (2019) Efficient implementation of the analytical second derivatives of hartree-fock and hybrid DFT energies within the framework of the conductor-like polarizable continuum model, *J. Comp. Chem.*, DOI: 10.1002/jcc.25833.

#### **The Split-J, Split-RI-J, RIJCOSX and RI-JK methods:**

103. Izsák, R.; Neese, F. (2013) Speeding up spin-component-scaled third-order perturbation theory with the chain of spheres approximation: the COSX-SCS-MP3 method, *Mol. Phys.*, 111, 1190.
104. Izsák, R.; Neese, F. (2011) An overlap fitted chain of spheres exchange method, *J. Chem. Phys.*, 135, 144105.
105. Kossmann, S.; Neese, F. (2010) Efficient Structure Optimization with Second-Order Many-Body Perturbation Theory: The RIJCOSX-MP2 Method, *J. Chem. Theory Comput.*, 6, 2325-2338.
106. Kossmann, S.; Neese, F. (2009) Comparison of Two Efficient Approximate Hartree–Fock Approaches. *Chem. Phys. Lett.*, 481, 240-243.
107. Neese, F.; Wennmohs, F.; Hansen, A.; Becker, U. (2009) Efficient, approximate and parallel Hartree–Fock and hybrid DFT calculations. A ‘chain-of-spheres’ algorithm for the Hartree–Fock exchange, *Chem. Phys.*, 356, 98–109.
108. Neese, F. (2003) An Improvement of the Resolution of the Identity Approximation for the Calculation of the Coulomb Matrix, *J. Comp. Chem.*, 24, 1740–1747.

#### **DFT/Hartree–Fock Theory of EPR Parameters:**

109. Sandhoefer, B.; Neese, F. (2012) One-electron contributions to the g-tensor for second-order Douglas–Kroll–Hess theory, *J. Chem. Phys.*, 137, 094102.
110. Ganyushin, D.; Gilka, N.; Taylor, P. R.; Marian, C. M.; Neese, F. (2010) The resolution of the identity approximation for calculations of spin-spin contribution to zero-field splitting parameters, *J. Chem. Phys.*, 132, 144111.

111. Duboc, C.; Ganyushin, D.; Sivalingam, K.; Collomb, M. N.; Neese, F. (2010) Systematic Theoretical Study of the Zero-Field Splitting in Coordination Complexes of Mn(III). Density Functional Theory versus Multireference Wave Function Approaches, *J. Phys. Chem. A*, 114, 10750–10758.
112. Neese, F. (2009) First principles approach to Spin-Hamiltonian Parameters, invited chapter in Misra, S.K. Multifrequency EPR: Theory and Applications, Wiley-VCH, pp. 297–326.
113. Pantazis, D. A.; Orio, M.; Petrenko, T.; Messinger, J.; Lubitz, W.; Neese, F. (2009) A new quantum chemical approach to the magnetic properties of oligonuclear transition metal clusters: Application to a model for the tetranuclear manganese cluster of Photosystem II *Chem. Eur. J.*, 15(20), 5108–5123.
114. Riplinger, C.; Kao, J.P.Y.; Rosen, G.M.; Kathirvelu, V.; Eaton, G.R.; Eaton, S.S.; Kutateladze, A.; Neese F. (2009) Interaction of Radical Pairs Through-Bond and Through-Space: Scope and Limitations of the Point-Dipole Approximation in Electron Paramagnetic Resonance Spectroscopy, *J. Am. Chem. Soc.*, 131, 10092–10106.
115. Cirera, J.; Ruiz, E.; Alvarez, S.; Neese, F.; Kortus, J. (2009) How to Build Molecules with Large Magnetic Anisotropy. *Chem. Eur. J.*, 15(16), 4078–4087.
116. Neese, F. (2008) Spin Hamiltonian Parameters from First Principle Calculations: Theory and Application. In Hanson, G.; Berliner, L. (Eds), *Biological Magnetic Resonance*, pp. 175–232.
117. Koßmann, S.; Kirchner, B.; Neese, F. (2007) Performance of modern density functional theory for the prediction of hyperfine structure: meta-GGA and double hybrid functionals, *Molec. Phys.* (Arthur Schweiger memorial issue), 105, 2049–2071.
118. Neese, F. (2007) Calculation of the Zero-Field Splitting Tensor Using Hybrid Density Functional and Hartree-Fock Theory. *J. Chem. Phys.*, 127, 164112.
119. Neese, F. (2006) Importance of Direct Spin-Spin Coupling and Spin-Flip Excitations for the Zero-Field Splittings of Transition Metal Complexes: A Case Study, *J. Am. Chem. Soc.*, 128, 10213–10222.
120. Sinnecker, S.; Neese, F. (2006) Spin-Spin Contributions to the Zero-Field Splitting Tensor in Organic Triplets, Carbenes and Biradicals – A Density Functional and *ab initio* Study. *J. Phys. Chem. A*, 110, 12267–12275.
121. Sinnecker, S.; Rajendran, A.; Klamt, A.; Diedenhofen, M.; Neese, F. (2006) Calculation of Solvent Shifts on Electronic G-Tensors with the Conductor-Like Screening Model (COSMO) and its Self-Consistent Generalization to Real Solvents (COSMO-RS), *J. Phys. Chem. A*, 110, 2235–2245.
122. Neese, F.; Wolf, A.; Reiher, M.; Fleig, T.; Hess, B.A. (2005) Higher Order Douglas-Kroll Calculation of Electric Field Gradients, *J. Chem. Phys.*, 122, 204107.
123. Neese, F. (2005) Efficient and Accurate Approximations to the Molecular Spin-Orbit Coupling Operator and their use in Molecular g-Tensor Calculations, *J. Chem. Phys.*, 122, 034107.
124. Ray, K.; Begum, A.; Weyhermüller, T.; Piligkos, S.; van Slageren, J.; Neese, F.; Wieghardt, K. (2005) The Electronic Structure of the Isoelectronic, Square Planar Complexes  $[\text{Fe}^{\text{II}}(\text{L})_2]^{2-}$  and  $[\text{Co}^{\text{III}}(\text{L}^{\text{Bu}})_2]^-$  ( $\text{L}^{2-}$  and  $(\text{L}^{\text{Bu}})^{2-}$  = benzene-1,2-dithiolates): an Experimental and Density Functional Theoretical Study, *J. Am. Chem. Soc.*, 127, 4403–4415.

125. Neese, F. (2003) Metal and Ligand Hyperfine Couplings in Transition Metal Complexes. The Effect of Spin-Orbit Coupling as Studied by Coupled Perturbed Kohn-Sham Theory and Hybrid Density Functionals, *J. Chem. Phys.*, 117, 3939–3948.
126. Neese, F. (2001) Prediction of Electron Paramagnetic Resonance g-values by Coupled Perturbed Hartree-Fock and Kohn-Sham Theory. *J. Chem. Phys.*, 115, 11080–11096.
127. Neese, F. (2001) Theoretical Study of Ligand Superhyperfine Structure. Application to Cu(II) Complexes. *J. Phys. Chem. A*, 105, 4290–4299.

#### Corresponding Orbital Transformation:

128. Neese, F. (2004) Definition of Corresponding Orbitals and the Diradical Character in Broken Symmetry DFT Calculations on Spin Coupled Systems. *J. Phys. Chem. Solids*, 65, 781–785.

#### Excited States Methods and Resonance Raman Spectra:

129. Schapiro, I.; Sivalingam K.; Neese, F. (2015) Assessment of n-Electron Valence State Perturbation Theory for Vertical Excitation Energies, *J. Chem. Theory Comput.*, 9, 3567.
130. Roemelt, M.; Neese, F. (2013) Excited States of Large Open-Shell Molecules: An Efficient, General, and Spin-Adapted Approach Based on a Restricted Open-Shell Ground State Wave function, *J. Phys. Chem. A*, 117, 3069.
131. Petrenko, T.; Kossmann, S.; Neese, F. (2011) Efficient time-dependent density functional theory approximations for hybrid density functionals: Analytical gradients and parallelization, *J. Chem. Phys.*, 134, 054116.
132. Petrenko, T.; Krylova, O.; Neese, F.; Sokolowski, M. (2009) Optical Absorption and Emission Properties of Rubrene: Insight by a Combined Experimental and Theoretical Study. *New J. Phys.*, 11, 015001.
133. Grimme, S.; Neese, F. (2007) Double Hybrid Density Functional Theory for Excited States of Molecules, *J. Chem. Phys.*, 127, 154116.
134. Petrenko, T.; Ray, K.; Wieghardt, K.; Neese, F. (2006) Vibrational Markers for the Open-Shell Character of Metal bis-Dithiolenes: An Infrared, resonance Raman and Quantum Chemical Study. *J. Am. Chem. Soc.*, 128, 4422–4436.
135. Neese, F.; Olbrich, G. (2002) Efficient use of the Resolution of the Identity Approximation in Time-Dependent Density Functional Calculations with Hybrid Functionals, *Chem. Phys. Lett.*, 362, 170–178.

#### SOC on TD-DFT:

136. de Souza, B.; Farias, G.; Neese F.; Izsak (2019) Predicting Phosphorescence Rates of Light Organic Molecules Using Time-Dependent Density Functional Theory and the Path Integral Approach to Dynamics, *J. Chem. Theo Comp.*, 15, 1896.

#### Absorption, Resonance Raman and Fluorescence Spectra:

137. Petrenko, T.; Neese F. (2012) Efficient and automatic calculation of optical band shapes and resonance Raman spectra for larger molecules within the independent mode displaced harmonic oscillator model, *J. Chem. Phys.*, 137, 234107.
138. Petrenko, T.; Neese, F. (2007) A general efficient quantum chemical method for predicting absorption bandshapes, resonance Raman spectra and excitation profiles for larger molecules. *J. Chem. Phys.*, 127, 164319.
139. Petrenko, T.; Krylova, O.; Neese, F. Sokolowski, M. (2009) Optical Absorption and Emission Properties of Rubrene: Insight by a Combined Experimental and Theoretical Study. *New J. Phys.*, 11, 015001.

**ESD Module:****Fluorescence:**

140. de Souza, B.; Neese F.; Izsak (2018) On the theoretical prediction of fluorescence rates from first principles using the path integral approach, *J. Chem. Phys.*, 148, 034104.

**Phosphorescence:**

141. de Souza, B.; Farias, G.; Neese F.; Izsak (2019) Predicting Phosphorescence Rates of Light Organic Molecules Using Time-Dependent Density Functional Theory and the Path Integral Approach to Dynamics, *J. Chem. Theo. Comp.*, 15, 1896.

**Resonant Raman:**

142. De Souza, B.; Farias, G.; Neese, F.; Izsak, R. (2019) Efficient simulation of overtones and combination bands in Resonant Raman spectra, *J. Chem. Phys.*, accepted - waiting for publication.

**Magnetic Circular Dichroism Spectra:**

143. Westphal, A.; Broda, H.; Kurz, P.; Neese, F.; Tuzcek, F. (2012) Magnetic Circular Dichroism Spectrum of the Molybdenum(V) Complex (Mo(O)Cl<sub>3</sub>dppe): C-Term Signs and Intensities for Multideterminant Excited Doublet States, *Inorg. Chem.*, 51, 5748–5763.
144. van Slageren, J.; Piligkos, S.; Neese, F. (2010) Magnetic circular dichroism spectroscopy on the Cr(8) antiferromagnetic ring, *Dalton Trans.*, 39, 4999–5004.
145. Sundararajan, M.; Ganyushin, D.; Ye, S.; Neese, F. (2009) Multireference *ab initio* studies of Zero-Field Splitting and Magnetic Circular Dichroism Spectra of Tetrahedral Co(II) Complexes, *Dalton Trans.*, 30, 6021–6036.
146. Piligkos, S.; Slep, L.; Weyhermüller, T.; Chaudhuri, P.; Bill, E.; Neese, F. (2009) Magnetic Circular Dichroism Spectroscopy of weakly exchange coupled dimers. A model study. *Coord. Chem. Rev.*, 253, 2352–2362.
147. Ganyushin, D.; Neese, F. (2008) First principles calculation of magnetic circular dichroism spectra, *J. Chem. Phys.*, 128, 114117.

148. Neese, F.; Solomon, E.I. (1999) MCD  $C$ -term Signs, Saturation Behavior and Determination of Band Polarizations in Randomly Oriented Systems with Spin  $S \geq 1/2$ . Applications to  $S = 1/2$  and  $S = 5/2$ . *Inorg. Chem.*, **38**, 1847–1865.

#### Mössbauer Isomer shifts:

149. Römelt, M.; Ye, S.; Neese, F. (2009) Calibration of Mössbauer Isomer Shift Calculations for Modern Density Functional Theory: meta-GGA and Double Hybrid Functionals *Inorg. Chem.*, **48**, 784–785.
150. Sinnecker, S.; Slep, L.; Bill, E.; Neese, F. (2005) Performance of Nonrelativistic and Quasirelativistic Hybrid DFT for the Prediction of Electric and Magnetic Hyperfine Parameters in  $^{57}\text{Fe}$  Mössbauer Spectra, *Inorg. Chem.*, **44**, 2245–2254.
151. Neese, F. (2002) Prediction and Interpretation of Isomer Shifts in  $^{57}\text{Fe}$  Mössbauer Spectra by Density Functional Theory. *Inorg. Chim. Acta* (special Karl Wieghardt honorary issue), **337C**, 181–192.

#### Nuclear Resonance Vibrational Spectra:

152. Petrenko T.; Sturhahn, W.; Neese, F. (2008) First principles calculation of Nuclear Resonance Vibrational Spectra, *Hyperfine Interactions*, **175**, 165–174.
153. DeBeer-George, S.; Petrenko, T.; Aliaga-Alcade, N.; Bill, E.; Mienert, B.; Sturhan, W.; Ming, Y.; Wieghardt, K.; Neese, F. (2007) Characterization of a Genuine Iron(V)Nitrido Species by Nuclear Resonant Vibrational Spectroscopy Coupled to Density Functional Calculations, *J. Am. Chem. Soc.*, **129**, 11053–11060.

#### X-Ray Absorption and X-Ray Emission Spectra:

154. Roemelt, M.; Beckwith, M. A.; Duboc, C.; Collomb, M.-N.; Neese, F.; DeBeer, S. (2012) Manganese K-Edge X-Ray Absorption Spectroscopy as a Probe of the Metal-Ligand Interactions in Coordination Compounds, *Inorg. Chem.*, **51**, 680–687.
155. Chandrasekaran, P.; Stieber, S. C. E.; Collins, T. J.; Que, L.; Neese, F.; DeBeer, S. (2011) Prediction of high-valent iron K-edge absorption spectra by time-dependent Density Functional Theory, *Dalton Trans.*, **40**, 11070–11079.
156. Beckwith, M. A.; Roemelt, M.; Collomb, M. N.; Duboc, C.; Weng, T. C.; Bergmann, U.; Glatzel, P.; Neese, F.; DeBeer, S. (2011) Manganese K beta X-ray Emission Spectroscopy As a Probe of Metal-Ligand Interactions, *Inorg. Chem.*, **50**, 8397–8409.
157. Lee, N.; Petrenko, T.; Bergmann, U.; Neese, F.; DeBeer, S. (2010) Probing Valence Orbital Composition with Iron K beta X-ray Emission Spectroscopy, *J. Am. Chem. Soc.*, **132**, 9715–9727.
158. DeBeer-George, S.; Neese, F. (2010) Calibration of Scalar Relativistic Density Functional Theory for the Calculation of Sulfur K-Edge X-ray Absorption Spectra, *Inorg. Chem.*, **49**, 1849–1853.
159. DeBeer-George, S.; Petrenko, T.; Neese, F. (2008) Prediction of Iron- K-edge Absorption Spectra using Time-Dependent Density Functional Theory, *J. Phys. Chem. A.*, **112**, 12936–12943.

160. DeBeer-George, S.; Petrenko, T.; Neese, F. (2008) Time-dependent density functional calculations of ligand K-edge X-ray absorption spectra, *Inorg. Chim. Acta* (60<sup>th</sup> birthday issue of Prof. E.I. Solomon), 361, 965–972.

#### Double hybrid density functionals:

161. Grimme, S.; Neese, F. (2007) Double Hybrid Density Functional Theory for Excited States of Molecules, *J. Chem. Phys.*, 127, 154116.
162. Neese, F.; Schwabe, T.; Grimme, S. (2007) Analytic Derivatives for Perturbatively Corrected ‘Double Hybrid’ Density Functionals, *J. Chem. Phys.*, 126, 124115.
163. Koßmann, S.; Kirchner, B.; Neese, F. (2007) Performance of modern density functional theory for the prediction of hyperfine structure: meta-GGA and double hybrid functionals, *Mol. Phys.* (Arthur Schweiger memorial issue), 105, 2049–2071.

#### Dispersion Corrections to DFT:

(not originally implemented in ORCA but the ORCA implementation is based on the code described in these papers)

164. Grimme, S. (2004) *J. Comput. Chem.*, 25, 1463–1476.
165. Grimme, S. (2006) *J. Comput. Chem.*, 27, 1787–1799.
166. Grimme, S.; Antony, J. Ehrlich, S. Krieg, H. (2010) *J. Chem. Phys.*, 132, 154104.
167. Grimme, S.; Ehrlich, S.; Goerigk, L. (2011) *J. Comput. Chem.*, 32, 1456-1465.

#### gCP correction to HF and DFT:

(ORCA implementation is based upon the code used in this paper)

168. Kruse, H; Grimme, S. (2012) *J. Chem. Phys.*, 126, 154101.

#### HF-3c method:

169. Sure, R; Grimme, S. (2013) *J. Comput. Chem.*, 34, 1672-1685 .

#### PBEh-3c method:

170. Grimme, S.; Brandenburg, J. G.; Bannwarth, C.; Hansen, A. (2015) Consistent structures and interactions by density functional theory with small atomic orbital basis sets, *J. Chem. Phys.*, 143, 054107 .

#### sTDA and sTD-DFT approaches for electronic spectra:

171. Grimme, S. (2013) *J. Chem. Phys.*, 138, 244104 .
172. Risthaus, T.; Hansen, A.; Grimme, S. (2014) *Phys. Chem. Chem. Phys.*, 16, 14408 .

173. Bannwarth, C.; Grimme, S. (2014) *Comput. Theor. Chem.*, 1040-1041, 45-53 .

#### FOD analysis and FOD plots:

174. Grimme, S.; Hansen, A. (2015) A Practicable Real-Space Measure and Visualization of Static Electron-Correlation Effects, *Angew. Chem. Int. Ed.*, 54, 12308.

#### COSMO Implementation:

175. Sinnecker, S.; Rajendran, A.; Klamt, A.; Diedenhofen, M.; Neese, F. (2006) Calculation of Solvent Shifts on Electronic G-Tensors with the Conductor-Like Screening Model (COSMO) and its Self-Consistent Generalization to Real Solvents (COSMO-RS), *J. Phys. Chem. A*, 110, 2235-2245.

#### SOSCF Method:

176. Neese, F. (2000) Approximate Second Order Convergence for Spin Unrestricted Wavefunctions. *Chem. Phys. Lett.*, 325, 93-98.

#### Relativity and SARC Basis Sets:

177. Pantazis, D. A.; Neese, F. (2012) All-Electron Scalar Relativistic Basis Sets for the 6p Elements, *Theor. Chem. Acc.*, 131, 1292.
178. Pantazis, D. A.; Neese, F. (2011) All-Electron Scalar Relativistic Basis Sets for the Actinides, *J. Chem. Theory Comput.*, 7, 677-684.
179. Pantazis, D. A.; Neese, F. (2009) All-Electron Scalar Relativistic Basis Sets for the Lanthanides, *J. Chem. Theory Comput.*, 5, 2229-2238.
180. Bühl, M.; Reimann, C.; Pantazis, D. A.; Bredow, T.; Neese, F. (2008) Geometries of Third-row Transition-Metal Complexes from Density-Functional Theory *J. Chem. Theory Comput.*, 4, 1449-1459.
181. Pantazis, D. A.; Chen, X.-Y.; Landis, C.R.; Neese, F. (2008) All Electron Scalar Relativistic Basis Sets for Third Row Transition Metal Atoms. *J. Chem. Theory Comput.*, 4, 908-919.

#### QM/MM calculations with ORCA:

182. Sundararajan, M.; Neese, F. (2012) Detailed QM/MM study of the Electron Paramagnetic Resonance Parameters of Nitrosyl Myoglobin, *J. Chem. Theory Comput.*, 8, 563-574.
183. Riplinger, C.; Neese, F. (2011) The reaction mechanism of Cytochrome P450 NO Reductase: A Detailed Quantum Mechanics/Molecular Mechanics Study, *ChemPhysChem*, 12, 3192-3203.
184. Radoul, M.; Sundararajan, M.; Potapov, A.; Riplinger, C.; Neese, F.; Goldfarb, D. (2010) Revisiting the nitrosyl complex of myoglobin by high-field pulse EPR spectroscopy and quantum mechanical calculations, *Phys. Chem. Chem. Phys.*, 12, 7276-7289.
185. Sundararajan, M.; Riplinger, C.; Orio, M.; Wennmohs, F.; Neese, F. (2009) Spectroscopic Properties of Protein-Bound Cofactors: Calculation by Combined Quantum Mechanical/Molecular Mechanical (QM/MM) Approaches, *Encyc. Inorg. Chem.*, DOI: 10.1002/9781119951438.eibc0371.

186. Altun, A.; Kumar, D.; Neese, F.; Thiel, W. (2008) Multi-reference Ab Initio QM/MM Study on Intermediates in the Catalytic Cycle of Cytochrome P450cam, *J. Phys. Chem.*, **112**, 12904–12910.
187. Chalupský, J.; Neese, F.; Solomon, E.I.; Ryde, U.; Rulíšek, L. (2006) Identification of intermediates in the reaction cycle of multicopper oxidases by quantum chemical calculations of spectroscopic parameters, *Inorg. Chem.*, **45**, 11051–11059.
188. Sinnecker, S.; Neese, F. (2006) QM/MM Calculations with DFT for Taking into Account Protein Effects on the EPR and Optical Spectra of Metalloproteins. Plastocyanin as a Case Study. *J. Comp. Chem. (Special issue on Theoretical Bioinorganic Chemistry)*, **27**, 1463–1475.
189. Wanko, M.; Hoffmann, M.; Strodel, P.; Thiel, W.; Neese, F.; Frauenheim, T.; Elstner, M. (2005) Calculating Absorption Shifts for Retinal Proteins: Computational Challenges *J. Phys. Chem. B*, **109**, 3606–3615.
190. Schöneboom, J.; Neese, F.; Thiel, W. (2005) Towards Identification of the Compound I Reactive Intermediate in Cytochrome P450 Chemistry: A QM/MM Study of its EPR and Mössbauer Parameters, *J. Am. Chem. Soc.*, **127**, 5840–5853.

**Applications that make use of ORCA include the following:**

191. Kruse, H.; Mladek, A.; Gkionis, K.; Hansen, A.; Grimme, S.; Sponer J. (2015) Quantum Chemical Benchmark Study on 46 RNA Backbone Families Using a Dinucleotide Unit, *J. Chem. Theory Comput.*, **11**, 4972.
192. Qu, Z.-W.; Hansen, A.; Grimme, S. (2015) Co-C Bond Dissociation Energies in Cobalamin Derivatives and Dispersion Effects: Anomaly or Just Challenging?, *J. Chem. Theory Comput.*, **11**, 1037.
193. A. Hansen, A.; Bannwarth, C.; Grimme, S.; Petrović, P.; Werlé, C.; Djukic, J.-P. (2014) The Thermochemistry of London Dispersion-Driven Transition Metal Reactions: Getting the ‘Right Answer for the Right Reason’, *ChemistryOpen*, **3**, 177.
194. Krewald, V.; Neese, F.; Pantazis, D. A. (2013) On the magnetic and spectroscopic properties of high-valent  $\text{Mn}_3\text{CaO}_4$  cubanes as structural units of natural and artificial water oxidizing catalysts, *J. Am. Chem. Soc.*, **135**, 5726–5739.
195. Kampa, M.; Pandelia, M.-E.; Lubitz, W.; van Gastel, M.; Neese, F. (2013) A Metal-Metal Bond in the Light-Induced State of [NiFe] Hydrogenases with Relevance to Hydrogen Evolution, *J. Am. Chem. Soc.*, **135**, 3915–3925.
196. Pandelia, M.-E.; Bykov, D.; Izsák, R.; Infossi, P.; Giudici-Orticoni, M.-T.; Bill, E.; Neese, F.; Lubitz, W. (2013) Electronic structure of the unique [4Fe-3S] cluster in  $\text{O}_2$ -tolerant hydrogenases characterized by Fe-57 Mossbauer and EPR spectroscopy, *Proc. Natl. Acad. Sci. USA*, **110**, 483–488.
197. Atanasov, M.; Surawatanawong, P.; Wieghardt, K.; Neese, F. (2013) A theoretical study of zero-field splitting in  $\text{Fe(IV)S}_6$  ( $S = 1$ ) and  $\text{Fe(III)S}_6$  ( $S = 1/2$ ) core complexes,  $[\text{Fe}^{\text{IV}}(\text{Et}_2\text{dtc})_{3-n}(\text{mnt})_n]^{(n-1)-}$  and  $[\text{Fe}^{\text{III}}(\text{Et}_2\text{dtc})_{3-n}(\text{mnt})_n]^{n-}$  ( $n = 0, 1, 2, 3$ ): The origin of the magnetic anisotropy, *Coord. Chem. Rev.*, **257**(1), 27–41.



198. Retegan, M.; Collomb, M.-N.; Neese, F.; Duboc, C. (2013) A combined high-field EPR and quantum chemical study on a weakly ferromagnetically coupled dinuclear Mn(III) complex. A complete analysis of the EPR spectrum beyond the strong coupling limit, *Phys. Chem. Chem. Phys.*, 15, 223–234.
199. Zadrozny, J. M.; Atanasov, M.; Bryan, A. M.; Lin, C. Y.; Rekker, B. D.; Power, P. P.; Neese, F.; Long, J. R. (2013) Slow magnetization dynamics in a series of two-coordinate iron(II) complexes, *Chem. Sci.*, 4, 125–138.
200. Weber, K.; Krämer, T.; Shafaat, H. S.; Weyhermüller, T.; Bill, E.; van Gastel, M.; Neese, F.; Lubitz, W. (2012) A Functional [NiFe]-Hydrogenase Model Compound That Undergoes Biologically Relevant Reversible Thiolate Protonation, *J. Am. Chem. Soc.*, 134, 20745–20755.
201. Kampa, M.; Lubitz, W.; van Gastel, M.; Neese, F.; (2012) Computational study of the electronic structure and magnetic properties of the Ni-C state in [NiFe] hydrogenases including the second coordination sphere, *J. Biol. Inorg. Chem.*, 17, 1269–1281.
202. Atanasov, M.; Comba, P.; Helmle, S.; Müller, D.; Neese, F. (2012) Zero-Field Splitting in a Series of Structurally Related Mononuclear Ni<sup>II</sup>-Bispidine Complexes, *Inorg. Chem.*, 51, 12324–12335.
203. Shafaat, H. S.; Weber, K.; Petrenko, T.; Neese, F.; Lubitz, W. (2012) Key Hydride Vibrational Modes in [NiFe] Hydrogenase Model Compounds Studied by Resonance Raman Spectroscopy and Density Functional Calculations, *Inorg. Chem.*, 51, 11787–11797.
204. Argirevic, T.; Riplinger, C.; Stubbe, J.; Neese, F.; Bennati, M. (2012) ENDOR Spectroscopy and DFT Calculations: Evidence for the Hydrogen-Bond Network Within  $\alpha 2$  in the PCET of *E. coli* Ribonucleotide Reductase, *J. Am. Chem. Soc.*, 134, 17661–17670.
205. Albrecht, C.; Shi, L. L.; Perez, J. M.; van Gastel, M.; Schwieger, S.; Neese, F.; Streubel, R. (2012) Deoxygenation of Coordinated Oxaphosphiranes: A New Route to P=C Double-Bond Systems, *Chem. Eur. J.*, 18, 9780–9783.
206. Maganas, D.; Krzystek, J.; Ferentinos, E.; Whyte, A. M.; Robertson, N.; Psycharis, V.; Terzis, A.; Neese, F.; Kyritsis, P. (2012) Investigating Magnetostructural Correlations in the Pseudooctahedral trans-[Ni<sup>II</sup>{(OPPh<sub>2</sub>) (EPh<sub>2</sub>)N}<sub>2</sub>(sol)<sub>2</sub>] Complexes (E = S, Se; sol = DMF, THF) by Magnetometry, HFEPR, and ab Initio Quantum Chemistry, *Inorg. Chem.*, 51, 7218–7231.
207. Ye, S. F.; Neese, F. (2012) How Do Heavier Halide Ligands Affect the Signs and Magnitudes of the Zero-Field Splittings in Halogenonickel(II) Scorpionate Complexes? A Theoretical Investigation Coupled to Ligand-Field Analysis, *J. Chem. Theory Comput.*, 8, 2344–2351.
208. Nesterov, V.; Ozbolat-Schon, A.; Schnakenburg, G.; Shi, L. L.; Cangonul, A.; van Gastel, M.; Neese, F.; Streubel, R. (2012) An Unusual Case of Facile Non-Degenerate P-C Bond Making and Breaking, *Chem. Asian J.*, 7, 1708–1712.
209. Bykov, D.; Neese, F. (2012) Reductive activation of the heme iron-nitrosyl intermediate in the reaction mechanism of cytochrome c nitrite reductase: a theoretical study, *J. Biol. Inorg. Chem.*, 17, 741–760.
210. Lancaster, K. M.; Zaballa, M.E.; Sproules, S.; Sundararajan, M.; DeBeer, S.; Richards, J. H.; Vila, A. J.; Neese, F.; Gray, H. B. (2012) Outer-Sphere Contributions to the Electronic Structure of Type Zero Copper Proteins, *J. Am. Chem. Soc.*, 134, 8241–8253.

211. Benkhauer-Schunk, C.; Wezislá, B.; Urbahn, K.; Kiehne, U.; Daniels, J.; Schnakenburg, G.; Neese, F.; Lutzen, A. (2012) Synthesis, Chiral Resolution, and Absolute Configuration of Functionalized Troger's Base Derivatives: Part II, *ChemPlusChem*, 77, 396–403.
212. Ye, S. F.; Riplinger, C.; Hansen, A.; Krebs, C.; Bollinger, J. M.; Neese, F. (2012) Electronic Structure Analysis of the Oxygen-Activation Mechanism by Fe<sup>II</sup>- and  $\alpha$ -Ketoglutarate ( $\alpha$ KG)-Dependent Dioxigenases, *Chem. Eur. J.*, 18, 6555–6567.
213. Desrochers, P. J.; Sutton, C. A.; Abrams, M. L.; Ye, S. F.; Neese, F.; Telsler, J.; Ozarowski, A.; Krzystek, J. (2012) Electronic Structure of Nickel(II) and Zinc(II) Borohydrides from Spectroscopic Measurements and Computational Modeling, *Inorg. Chem.*, 51, 2793–2805.
214. Torres-Alacan, J.; Krahe, O.; Filippou, A. C.; Neese, F.; Schwarzer, D.; Vöhringer, P. (2012) The Photochemistry of [Fe<sup>III</sup>N<sub>3</sub>(cyclam-ac)]PF<sub>6</sub> at 266 nm, *Chem. Eur. J.*, 18, 3043–3055.
215. Maekawa, M.; Römel, M.; Daniliuc, C. G.; Jones, P. G.; White, P. S.; Neese, F.; Walter, M. D. (2012) Reactivity studies on [Cp'MnX(thf)<sub>2</sub>]: manganese amide and polyhydride synthesis *Chem. Sci.*, 3, 2972–2979.
216. Pantazis, D. A.; Ames, W.; Cox, N.; Lubitz, W.; Neese, F. (2012) Two interconvertible structures that explain the spectroscopic properties of the oxygen-evolving complex of photosystem II in the S<sub>2</sub> state, *Angew. Chem. Int. Ed.*, 51, 9935–9940. (selected as cover article and VIP paper)
217. Vennekate, H.; Schwarzer, D.; Torres-Alacan, J.; Krahe, O.; Filippou, A. C.; Neese, F.; Vöhringer, P. (2012) Ultrafast primary processes of an iron-(III) azido complex in solution induced with 266 nm light, *Phys. Chem. Chem. Phys.*, 14, 6165–6172.
218. Christian, G. J.; Ye, S.; Neese, F. (2012) Oxygen activation in extradiol catecholase dioxigenases – a density functional study, *Chem. Sci.*, 3, 1600–1611.
219. Cowley, R. E.; Christian, G. J.; Brennessel, W. W.; Neese, F.; Holland, P. L. (2012) A Reduced (beta-Diketiminato)iron Complex with End-On and Side-On Nitriles: Strong Backbonding or Ligand Non-Innocence? *Eur. J. Inorg. Chem.*, 479–483.
220. Thiessen, A.; Wettach, H.; Meerholz, K.; Neese, F.; Hoger, S.; Hertel, D. (2012) Control of electronic properties of triphenylene by substitution, *Organic Electronics*, 13, 71–83.
221. Lancaster, K. M.; Roemelt, M.; Ettenhuber, P.; Hu, Y. L.; Ribbe, M. W.; Neese, F.; Bergmann, U.; DeBeer, S. (2011) X-ray Emission Spectroscopy Evidences a Central Carbon in the Nitrogenase Iron-Molybdenum Cofactor, *Science*, 334, 974–977.
222. Ames, W.; Pantazis, D. A.; Krewald, V.; Cox, N.; Messinger, J.; Lubitz, W.; Neese, F. (2011) Theoretical Evaluation of Structural Models of the S<sub>2</sub> State in the Oxygen Evolving Complex of Photosystem II: Protonation States and Magnetic Interactions, *J. Am. Chem. Soc.*, 133, 19743–19757.
223. Antony, J.; Grimme, S.; Liakos, D. G.; Neese, F. (2011) Protein-Ligand Interaction Energies with Dispersion Corrected Density Functional Theory and High-Level Wave Function Based Methods, *J. Phys. Chem. A*, 115, 11210–11220.

- 
224. Radoul, M.; Bykov, D.; Rinaldo, S.; Cutruzzola, F.; Neese, F.; Goldfarb, D. (2011) Dynamic Hydrogen-Bonding Network in the Distal Pocket of the Nitrosyl Complex of *Pseudomonas aeruginosa* cd(1) Nitrite Reductase, *J. Am. Chem. Soc.*, 133, 3043–3055.
225. Liakos, D. G.; Neese, F. (2011) Interplay of Correlation and Relativistic Effects in Correlated Calculations on Transition-Metal Complexes: The  $\text{Cu}_2\text{O}_2^{2+}$  Core Revisited, *J. Chem. Theory Comput.*, 7, 1511–1523.
226. Riplinger, C.; Neese, F. (2011) The Reaction Mechanism of Cytochrome P450 NO Reductase: A Detailed Quantum Mechanics/Molecular Mechanics Study, *ChemPhysChem*, 12, 3192–3203.
227. Maganas, D.; Sottini, S.; Kyritsis, P.; Groenen, E. J. J.; Neese, F. (2011) Theoretical Analysis of the Spin Hamiltonian Parameters in  $\text{Co}^{\text{II}}\text{S}_4$  Complexes, Using Density Functional Theory and Correlated ab initio Methods, *Inorg. Chem*, 50, 8741–8754.
228. Surawatanawong, P.; Sproules, S.; Neese, F.; Wieghardt, K. (2011) Electronic Structures and Spectroscopy of the Electron Transfer Series  $\text{Fe}(\text{NO})\text{L}_z^{\pm}$  ( $z = 1+, 0, 1-, 2-, 3-$ ; L = Dithiolene), *Inorg. Chem*, 50, 12064–12074.
229. Cox, N.; Ames, W.; Epel, B.; Kulik, L. V.; Rapatskiy, L.; Neese, F.; Messinger, J.; Wieghardt, K.; Lubitz, W. (2011) Electronic Structure of a Weakly Antiferromagnetically Coupled Mn(II)Mn(III) Model Relevant to Manganese Proteins: A Combined EPR,  $^{55}\text{Mn}$ -ENDOR, and DFT Study, *Inorg. Chem*, 50, 8238–8251.
230. Rota, J. B.; Knecht, S.; Fleig, T.; Ganyushin, D.; Saue, T.; Neese, F.; Bolvin, H. (2011) Zero field splitting of the chalcogen diatomics using relativistic correlated wave-function methods, *J. Chem. Phys.*, 135, 114106.
231. Atanasov, M.; Ganyushin, D.; Pantazis, D. A.; Sivalingam, K.; Neese, F. (2011) Detailed Ab Initio First-Principles Study of the Magnetic Anisotropy in a Family of Trigonal Pyramidal Iron(II) Pyrrolide Complexes, *Inorg. Chem*, 50, 7460–7477.
232. Cox, N.; Rapatskiy, L.; Su, J. H.; Pantazis, D. A.; Sugiura, M.; Kulik, L.; Dorlet, P.; Rutherford, A. W.; Neese, F.; Boussac, A.; Lubitz, W.; Messinger, J. (2011) Effect of  $\text{Ca}^{2+}/\text{Sr}^{2+}$  Substitution on the Electronic Structure of the Oxygen-Evolving Complex of Photosystem II: A Combined Multifrequency EPR,  $^{55}\text{Mn}$ -ENDOR, and DFT Study of the  $\text{S}_2$  State, *J. Am. Chem. Soc.*, 133, 3635–3648.
233. Maurice, R.; Sivalingam, K.; Ganyushin, D.; Guihery, N.; de Graaf, C.; Neese, F. (2011) Theoretical Determination of the Zero-Field Splitting in Copper Acetate Monohydrate, *Inorg. Chem*, 50, 6229–6236.
234. Su, J. H.; Cox, N.; Ames, W.; Pantazis, D. A.; Rapatskiy, L.; Lohmiller, T.; Kulik, L. V.; Dorlet, P.; Rutherford, A. W.; Neese, F.; Boussac, A.; Lubitz, W.; Messinger, J. (2011) The electronic structures of the  $\text{S}_2$  states of the oxygen-evolving complexes of photosystem II in plants and cyanobacteria in the presence and absence of methanol, *Biochim. Biophys. Acta-Bioenergetics*, 1807, 829–840.
235. Bykov, D.; Neese, F. (2011) Substrate binding and activation in the active site of cytochrome c nitrite reductase: a density functional study, *J. Biol. Inorg. Chem*, 16, 417–430.

236. Gennari, M.; Orio, M.; Pecaut, J.; Bothe, E.; Neese, F.; Collomb, M. N.; Duboc, C. (2011) Influence of Mixed Thiolate/Thioether versus Dithiolate Coordination on the Accessibility of the Uncommon +I and +III Oxidation States for the Nickel Ion: An Experimental and Computational Study, *Inorg. Chem.*, 50, 3707–3716.
237. Ye, S. F.; Neese, F. (2011) Nonheme oxo-iron(IV) intermediates form an oxyl radical upon approaching the C-H bond activation transition state, *Proc. Natl. Acad. Sci. USA*, 108, 1228–1233.
238. Gennari, M.; Pecaut, J.; DeBeer, S.; Neese, F.; Collomb, M. N.; Duboc, C. (2011) A Fully Delocalized Mixed-Valence Bis- $\mu$ -(Thiolato) Dicopper Complex: A Structural and Functional Model of the Biological Cu(A) Center, *Angew. Chem., Int. Ed.*, 50, 5661–5665.
239. Gennari, M.; Retegan, M.; DeBeer, S.; Pecaut, J.; Neese, F.; Collomb, M. N.; Duboc, C. (2011) Experimental and Computational Investigation of Thiolate Alkylation in Ni(II) and Zn(II) Complexes: Role of the Metal on the Sulfur Nucleophilicity, *Inorg. Chem.*, 50, 10047–10055.
240. Atanasov, M.; Delley, B.; Neese, F.; Tregenna-Piggott, P. L.; Sigrist, M. (2011) Theoretical Insights into the Magnetostructural Correlations in Mn(3)-Based Single-Molecule Magnets, *Inorg. Chem.*, 50, 2112–2124.
241. Neese, F.; Pantazis, D. A. (2011) What is not required to make a single molecule magnet, *Faraday Discussions*, 148, 229–238.
242. Lassalle-Kaiser, B.; Hureau, C.; Pantazis, D. A.; Pushkar, Y.; Guillot, R.; Yachandra, V. K.; Yano, J.; Neese, F.; Anxolabéhère-Mallart, E. (2010) Activation of a water molecule using a mononuclear Mn complex: from Mn-aquo, to Mn-hydroxo, to Mn-oxyl via charge compensation, *Energy Environ. Sci.*, 3, 924–938.
243. Pantazis, D. A.; Krewald, V.; Orio, M.; Neese, F. (2010) Theoretical magnetochemistry of dinuclear manganese complexes: broken symmetry density functional theory investigation on the influence of bridging motifs on structure and magnetism, *Dalton Trans.*, 39, 4959–4967.
244. Woertink, J. S.; Tian, L.; Maiti, D.; Lucas, H. R.; Himes, R. A.; Karlin, K. D.; Neese, F.; Wurtele, C.; Holthausen, M. C.; Bill, E.; Sundermeyer, J.; Schindler, S.; Solomon, E. I. (2010) Spectroscopic and Computational Studies of an End-on Bound Superoxo-Cu(II) Complex: Geometric and Electronic Factors That Determine the Ground State, *Inorg. Chem.*, 49, 9450–9459.
245. McNaughton, R. L.; Roemelt, M.; Chin, J. M.; Schrock, R. R.; Neese, F.; Hoffman, B. M. (2010) Experimental and Theoretical EPR Study of Jahn–Teller-Active HIPTN(3)N MoL Complexes (L = N<sub>2</sub>, CO, NH<sub>3</sub>), *J. Am. Chem. Soc.*, 132, 8645–8656.
246. Geng, C. Y.; Ye, S. F.; Neese, F. (2010) Analysis of Reaction Channels for Alkane Hydroxylation by Nonheme Iron(IV)-Oxo Complexes, *Angew. Chem., Int. Ed.*, 49, 5717–5720.
247. Orio, M.; Jarjayes, O.; Kanso, H.; Philouze, C.; Neese, F.; Thomas, F. (2010) X-Ray Structures of Copper(II) and Nickel(II) Radical Salen Complexes: The Preference of Galactose Oxidase for Copper(II), *Angew. Chem., Int. Ed.*, 49, 4989–4992.
248. Gennari, M.; Orio, M.; Pecaut, J.; Neese, F.; Collomb, M. N.; Duboc, C. (2010) Reversible Apical Coordination of Imidazole between the Ni(III) and Ni(II) Oxidation States of a Dithiolate Complex: A Process Related to the Ni Superoxide Dismutase, *Inorg. Chem.*, 49, 6399–6401.

249. Ye, S. F.; Price, J. C.; Barr, E. W.; Green, M. T.; Bollinger, J. M.; Krebs, C.; Neese, F. (2010) Cryoreduction of the NO-Adduct of Taurine:alpha-Ketoglutarate Dioxygenase (TauD) Yields an Elusive {FeNO}8 Species, *J. Am. Chem. Soc.*, **132**, 4739–4751.
250. Maganas, D.; Grigoropoulos, A.; Staniland, S. S.; Chatziefthimiou, S. D.; Harrison, A.; Robertson, N.; Kyritsis, P.; Neese, F. (2010) Tetrahedral and Square Planar Ni(SPR<sub>2</sub>)<sub>2</sub>N<sub>2</sub> complexes, R = Ph & *i*Pr Revisited: Experimental and Theoretical Analysis of Interconversion Pathways, Structural Preferences, and Spin Delocalization, *Inorg. Chem.*, **49**, 5079–5093.
251. Anoop, A.; Thiel, W.; Neese, F. (2010) A Local Pair Natural Orbital Coupled Cluster Study of Rh Catalyzed Asymmetric Olefin Hydrogenation, *J. Chem. Theory Comput.*, **6**, 3137–3144.
252. Duboc, C.; Collomb, M. N.; Neese, F. (2010) Understanding the Zero-Field Splitting of Mononuclear Manganese(II) Complexes from Combined EPR Spectroscopy and Quantum Chemistry, *Appl. Magn. Res.*, **37**, 229–245.
253. Ye, S. F.; Neese, F. (2010) The Unusual Electronic Structure of Dinitrosyl Iron Complexes, *J. Am. Chem. Soc.*, **132**, 3646–3647.
254. Kochem, A.; Orio, M.; Jarjays, O.; Neese, F.; Thomas, F. (2010) Unsymmetrical one-electron oxidized Ni(II)-bis(salicylidene) complexes: a protonation-induced shift of the oxidation site, *Chem. Commun.*, **46**, 6765–6767.
255. Ozbolat-Schon, A.; Bode, M.; Schnakenburg, G.; Anoop, A.; van Gastel, M.; Neese, F.; Streubel, R. (2010) Insights into the Chemistry of Transient P-Chlorophosphanyl Complexes, *Angew. Chem., Int. Ed.*, **49**, 6894–6898.
256. Vancoillie, S.; Chalupsky, J.; Ryde, U.; Solomon, E. I.; Pierloot, K.; Neese, F.; Rulisek, L. (2010) Multireference Ab Initio Calculations of g tensors for Trinuclear Copper Clusters in Multicopper Oxidases, *J. Phys. Chem. B*, **114**, 7692–7702.
257. Grote, D.; Finke, C.; Kossmann, S.; Neese, F.; Sander, W. (2010) 3,4,5,6-Tetrafluorophenylnitren-2-yl: A Ground-State Quartet Triradical, *Chem. Eur. J.*, **16**, 4496–4506.
258. Ye, S. F.; Neese, F.; Ozarowski, A.; Smirnov, D.; Krzystek, J.; Telser, J.; Liao, J. H.; Hung, C. H.; Chu, W. C.; Tsai, Y. F.; Wang, R. C.; Chen, K. Y.; Hsu, H. F. (2010) Family of V(III)-Tristhiolato Complexes Relevant to Functional Models of Vanadium Nitrogenase: Synthesis and Electronic Structure Investigations by Means of High-Frequency and -Field Electron Paramagnetic Resonance Coupled to Quantum Chemical Computations, *Inorg. Chem.*, **49**, 977–988.
259. Hegele, P.; Santhamma, B.; Schnakenburg, G.; Frohlich, R.; Kataeva, O.; Nieger, M.; Kotsis, K.; Neese, F.; Dotz, K. H. (2010) Hydroquinoid Chromium Complexes Bearing an Acyclic Conjugated Bridge: Chromium-Templated Synthesis, Molecular Structure, and Haptotropic Metal Migration, *Organometallics*, **29**, 6172–6185.
260. Ye, S. F.; Neese, F. (2010) Accurate Modeling of Spin-State Energetics in Spin-Crossover Systems with Modern Density Functional Theory, *Inorg. Chem.*, **49**, 772–774.
261. Orio, M.; Philouze, C.; Jarjays, O.; Neese, F.; Thomas, F. (2010) Spin Interaction in Octahedral Zinc Complexes of Mono- and Diradical Schiff and Mannich Bases, *Inorg. Chem.*, **49**, 646–658.

262. Pantazis, D. A.; Orio, M.; Petrenko, T.; Zein, S.; Lubitz, W.; Messinger, J.; Neese, F. (2009) Structure of the Oxygen-Evolving Complex of Photosystem II: Information on the S<sub>2</sub> state through Quantum Chemical Calculation of its Magnetic Properties. *Phys. Chem. Chem. Phys.*, **11**, 6788–6798.
263. Baffert, C.; Orio, M.; Pantazis, D. A.; Duboc, C.; Blackman, A.G.; Blondin, G.; Neese, F.; Deronzier, A.; Collomb, M-N. (2009) A trinuclear terpyridine frustrated spin system with a Mn<sub>3</sub><sup>IV</sup>O<sub>4</sub> core: synthesis, physical characterization and quantum chemical modeling of its magnetic properties. *Inorg. Chem.*, **48**, 10281–10288.
264. Liakos, D.; Neese, F. (2009) A multiconfigurational *ab initio* study of the zero-field splitting in the di- and trivalent hexaquo-chromium complexes. *Inorg. Chem.*, **48**, 10572–10580.
265. Astashkin, A.V.; Klein, E.C.; Ganyushin, D.; Johnson-Winters, K.; Neese, F.; Kappler, U.; Enemark, J.H. (2009) Exchangeable oxygens in the vicinity of the molybdenum center of the high-pH form of sulfite oxidase and sulfite dehydrogenase. *Phys. Chem. Chem. Phys.*, **11**, 6733–6742.
266. Orio, M.; Pantazis, D. A.; Petrenko, T.; Neese, F. (2009) Magnetic and spectroscopic properties of mixed valence manganese(III,IV) dimers: a systematic study using broken symmetry density functional theory, *Inorg. Chem.*, **48**, 7251–7260.
267. Klein, E.L.; Astashkin, A.V.; Ganyushin, D.; Johnson-Winters, K.; Wilson, H.L.; Rajagopalan, K. V.; Neese, F.; Enemark, J.H. (2009) Direct Detection and Characterization of Chloride in the Active Site of the Low-pH Form of Sulfite Oxidase Using ESEEM Spectroscopy, Isotopic Labeling, and DFT Calculations, *Inorg. Chem.*, **48**(11), 4743–4752.
268. Vancoillie, S.; Rulisek, L.; Neese, F.; Pierloot, K. (2009) Theoretical description of the structure and magnetic properties of nitroxide-Cu(II)-nitroxide spin triads, *J. Phys. Chem.*, **113**, 6149–6157.
269. Cowley, R.E.; Bill, E.; Neese, F.; Brennessel, W.W.; Holland, P.L. (2009) Iron(II) Complexes With Redox-Active Tetrazene (RNNNR) Ligands, *Inorg. Chem.*, **48**, 4828–4836.
270. Gansäuer, A.; Fleckhaus, A.; Lafon, A.; Okkel, M.; Anakuthil, A.; Kotsis, K.; Neese, F. (2009) Catalysis via Homolytic Substitutions with C-O and Ti-O Bonds: Oxidative Additions and Reductive Eliminations in Single Electron Steps. *J. Am. Chem. Soc.*, **131**, 16989–16999.
271. Ye, S.; Neese, F. (2009) Quantum Chemical Studies of C-H Activation Reactions by High-Valent Nonheme Iron Centers *Curr. Op. Chem. Biol.*, **13**(1), 89–98.
272. Krahe, O.; Neese, F.; Streubel, R. (2009) The quest for ring-opening of oxaphosphirane complexes: a coupled cluster and density functional study of CH<sub>3</sub>PO isomers and their Cr(CO)<sub>5</sub> complexes *Chem. Eur. J.*, **15**, 2594–2601.
273. Romain, S.; Duboc, C.; Neese, F.; Riviere, E.; Hanton, L. R.; Blackman, A. G.; Philouze, C.; Lepretre, J. C.; Deronzier, A.; Collomb, M. N. (2009) An Unusual Stable Mononuclear Mn(III) Bis-terpyridine Complex Exhibiting Jahn-Teller Compression: Electrochemical Synthesis, Physical Characterisation and Theoretical Study, *Chem. Eur. J.*, **15**, 980–988
274. Zein, S.; Neese, F. (2008) *Ab initio* and Coupled Perturbed DFT Calculation of Zero-Field Splittings in Mn(II) Transition Metal complexes. *J. Phys. Chem. A*, **112**, 7976–7983.

275. Ye, S.; Tuttle, T.; Bill, E.; Gross, Z.; Thiel, W.; Neese, F. (2008) The Noninnocence of Iron Corroles: A combined Experimental and Quantum Chemical Study. *Chem. Eur. J.* (selected as very important paper), 34, 10839–10851.
276. Duboc, C.; Collomb, M.-N.; Pecaut, J.; Deronzier, A.; Neese, F. (2008) Definition of Magneto-Structural Correlations for the Mn(II) Ion. *Chem. Eur. J.*, 21, 6498–6509.
277. Berry, J.F.; DeBeer-George, S.; Neese, F. (2008) Electronic Structure and Spectroscopy of “Superoxidized” Iron Centers in Model Systems: Theoretical and Experimental Trends. *Phys. Chem. Chem. Phys.*, 10, 4361–4374.
278. Sander, W.; Grote, D.; Kossmann, S.; Neese, F. (2008) 2,3,5,6-Tetrafluorophenylnitren-4-yl: EPR Spectroscopic Characterization of a Quartet Ground State Nitreno Radical, *J. Am. Chem. Soc.*, 130, 4396–4403.
279. Scheifele, Q.; Riplinger, C.; Neese, F.; Weihe, H.; Barra, A.L.; Jurany, F.; Podlesnyak, A.; Tregenna-Piggot, P.W.L. (2008) Spectroscopic and Theoretical Study of a Mononuclear Mn(III) Bioinorganic Complex Exhibiting a Compressed Jahn-Teller Octahedron, *Inorg. Chem.*, 47, 439–447.
280. Zein, S.; Kulik, L.V.; Yano, J.; Kern, J.; Zouni, A.; Yachandra, V.K.; Lubitz, W.; Neese, F.; Messinger, J. (2008) Focussing the View on Nature’s Water Splitting Catalyst *Phil. Trans. Roy. Soc. London B*, 363, 1167–1177.
281. Zein, S.; Duboc, C.; Lubitz, W.; Neese, F. (2008) Theoretical Characterization of zero-Field Splittings in Mn(II) Complexes. *Inorg. Chem.*, 47, 134–142.
282. Parker, D.J.; Hammond, D.; Davies, E.S.; Garner, C.D.; Benisvy, L.; McMaster, J.; Wilson, C.; Neese, F.; Bothe, E.; Bittl, R.; Teutloff, C. (2007) A stable H-bonded *ortho*-Thioether Phenoxy-Radical: A Chemical and Spectroscopic Analogue of •Tyr<sub>272</sub> in *apo*-Galactose Oxidase, *J. Biol. Inorg. Chem.* (Ed Stiefel memorial issue), 101, 1859–1864.
283. Chlopek, K.; Muresan, N.; Neese, F.; Wieghardt, K. (2007) Electronic Structures of Five-Coordinate Complexes of Iron Containing Zero, One, or Two  $\pi$  Radical Ligands: A Broken Symmetry Density Functional Theoretical Study, *Chem. Eur. J.*, 13, 8391–8403.
284. Muresan, N.; Chlopek, K.; Weyhermüller, T.; Neese, F.; Wieghardt, K. (2007) Bis( $\alpha$ -diimine)nickel Complexes: Molecular and Electronic Structure of Three Members of the Electron-Transfer Series [Ni(L)<sub>2</sub>]<sup>z</sup> (z = 0, 1+, 2+) (L = 2-Phenyl-1,4-bis(isopropyl)-1,4-diazabutadiene). A Combined Experimental and Theoretical Study, *Inorg. Chem.*, 46, 4905–4916.
285. Ray, K.; Petrenko, T.; Wieghardt, K.; Neese, F. (2007) Joint Spectroscopic and Theoretical Investigations of Transition Metal Complexes Involving Non-Innocent Ligands. *Dalton Trans.*, 1552 (selected for cover picture).
286. Sinnecker, S.; Svensen, N.; Barr, E.W.; Ye, S.; Bollinger, J.M.; Neese, F.; Krebs, C. (2007) Spectroscopic and Theoretical Evaluation of the Structure of the High-Spin Fe(IV)-Oxo Intermediates in Taurine- $\alpha$ -Ketoglutarate Dioxygenase from *Escherichia coli* and its His99Ala Ligand Variant *J. Am. Chem. Soc.*, 129, 6168–6179.

287. Duboc, C.; Phoeung, T.; Zein, S.; Pécaut, J.; Collomb, M.-N.; Neese, F. (2007) Origin of the zero field splitting in mononuclear dihalide Mn(II) complexes: an investigation by multifrequency high-field EPR and density functional theory (DFT), *Inorg. Chem.*, **46**, 4905–4916.
288. DeBeer-George, S.; Petrenko, T.; Aliaga-Alcade, N.; Bill, E.; Mienert, B.; Sturhan, W.; Ming, Y.; Wieghardt, K.; Neese, F. (2007) Characterization of a Genuine Iron(V)Nitrido Species by Nuclear Resonant Vibrational Spectroscopy Coupled to Density Functional Calculations, *J. Am. Chem. Soc.*, **129**, 11053–11060.
289. Lehnert, N.M.; Cornelissen, U.; Neese, F.; Ono, T.; Noguchi, Y.; Okamoto, K.-I.; Fujisawa, K. (2007) Synthesis and Spectroscopic Characterization of Cu(II)-Nitrite Complexes with Hydrotris(pyrazolyl)borate and Related Ligands. *Inorg. Chem.*, **46**, 3916–3933.
290. Carmieli, R.; Larsen, T.; Reed, G.H.; Zein, S.; Neese, F.; Goldfarb, D. (2007) The Catalytic Mn<sup>2+</sup> Sites in the Enolase-Inhibitor Complex - Crystallography, Single Crystal EPR and DFT calculations. *J. Am. Chem. Soc.*, **129**, 4240–4252.
291. Kokatam, S.; Ray, K.; Pap, J.; Bill, E.; Geiger, W.E.; LeSuer, R.J.; Rieger, P.H.; Weyhermüller, T.; Neese, F.; Wieghardt, K. (2007) Molecular and Electronic Structure of Square Planar Gold Complexes Containing Two 1,2-di(4-*tert*-butylphenyl)ethylene-1,2-dithiolato Ligands: [Au(L)<sub>2</sub>]<sup>1+/0/1-/2-</sup>. A Combined Experimental and Computational Study, *Inorg. Chem.*, **46**, 1100–1111.
292. Ray, K.; DeBeer-George, S.; Solomon, E.I.; Wieghardt, K.; Neese, F. (2007) Description of the Ground State Covalencies of the Bis(dithiolato)Transition Metal Complexes Using X-ray Absorption Spectral and Time-Dependent-Density-Functional Studies. *Chem. Eur. Journal*, **13**(10), 2753 (selected for cover picture).
293. Chalupský, J.; Neese, F.; Solomon, E.I.; Ryde, U.; Rulíšek, L. (2006) Identification of intermediates in the reaction cycle of multicopper oxidases by quantum chemical calculations of spectroscopic parameters, *Inorg. Chem.*, **45**, 11051–11059.
294. Bart, S.C.; Chłopek, K.; Bill, E.; Bouwkamp, B.W.; Lobkovsky, E.; Neese, F.; Wieghardt, K.; Chirik, P.J. (2006) Electronic Structure of Bis(imino)pyridine Iron Dichloride, Monochloride and Neutral Ligand Complexes: A Combined Structural, Spectroscopic and Computational Study, *J. Am. Chem. Soc.*, **128**, 13901–13912.
295. Patra, A.K.; Bill, E.; Bothe, E.; Chłopek, K.; Neese, F.; Weyhermüller, T.; Stobie, K.; Ward, M.D.; McCleverty, J.A.; Wieghardt, K. (2006) The Electronic Structure of Mononuclear Bis(1,2-diaryl-1,2-ethylenedithiolate)iron Complexes Containing a Fifth Cyanide or Phosphite Ligand: A Combined Experimental and Computational Study, *Inorg. Chem.*, **45**, 7877–7890.
296. Berry, J.F.; Bill, E.; Bothe, E.; DeBeer-George, S.; Mienert, B.; Neese, F.; Wieghardt, K. (2006) An Octahedral Coordination Complex of Iron(VI) – One Step Ahead of Nature?, *Science*, **312**, 1937–1941.
297. Petrenko, T.; Ray, K.; Wieghardt, K.; Neese, F. (2006) Vibrational Markers for the Open-Shell Character of Metal bis-Dithiolenes: An Infrared, resonance Raman and Quantum Chemical Study. *J. Am. Chem. Soc.*, **128**, 4422–4436.
298. Chłopek, K.; Bothe, E.; Neese, F.; Weyhermüller, T.; Wieghardt, K. (2006) The Molecular and Electronic Structures of Tetrahedral Complexes of Nickel and Cobalt Containing *N,N'*-Disubstituted, Bulky *o*-Diiminobenzosemiquinonate(1-)  $\pi$ -Radical Ligands, *Inorg. Chem.*, **45**, 6298–6307.



299. Kababya, S.; Nelson, J.; Calle, C.; Neese, F.; Goldfarb, D. (2006) The electronic structure of bi-nuclear mixed valent copper azacryptates derived from integrated advanced EPR and DFT calculations. *J. Am. Chem. Soc.*, **128**, 2017–2029.
300. Berry, J.F.; Bill, E.; Neese, F.; Garcia-Serres, R.; Weyhermüller, T.; Wieghardt, K. (2006) Effect of N-Methylation of Macrocyclic Amine Ligands on the Spin State of Fe(III): A Tale of Two Fluoro Complexes. *Inorg. Chem.*, **45**, 2027–2037.
301. Kapre, R.; Ray, K.; Sylvestre, I.; Weyhermüller, T.; DeBeer-George, S.; Neese, F.; Wieghardt, K. (2006) The Molecular and Electronic Structure of Oxo-bis(benzene-1,2-dithiolato)chromate(V) Monoanions. A Combined Experimental and Density Functional Study. *Inorg. Chem.*, **45**, 3499–3509.
302. Zhu, W.; Marr, A.C.; Wang, Q.; Neese, F.; Spencer, J.E.; Blake, A.J.; Cooke, P.A.; Wilson, C.; Schröder, M. (2005) Modulation of the Electronic Structure and the Ni-Fe Distance in Heterobimetallic Models for the Active Site in [NiFe]Hydrogenase: Is there a Ni-Fe Bond? *Proc. Natl. Acad. Sci. (USA)*, **102**, 18280–18285.
303. Astashkin, A.V.; Neese, F.; Raitsimaring, A.M.; Cooney, J.J.A.; Bultman, E.; Enemark, J.H. (2005) Pulsed EPR investigation of systems modelling molybdenum enzymes: hyperfine and quadrupole parameters of oxo-<sup>17</sup>O in [Mo<sup>17</sup>O(SPh)<sub>4</sub>]<sup>-</sup>, *J. Am. Chem. Soc.*, **127**, 16713–16722.
304. Benisvy, L.; Bittl, R.; Bothe, E.; Garner, C.D.; McMaster, J.; Ross, S.; Teutloff, C.; Neese, F. (2005) Phenoxyl Radicals Hydrogen-Bonded to Imidazolium – Analogues of Tyrosyl D• of Photosystem II: High-Field EPR and DFT Studies. *Angew. Chem. Int. Ed.*, **44**, 5314–5317.
305. Praneeth, V.K.K.; Neese, F.; Lehnert, N. (2005) Spin Density Distribution in Five- and Six-Coordinate Iron(II)-Porphyrin NO Complexes Evidenced by Magnetic Circular Dichroism Spectroscopy. *Inorg. Chem.*, **44**, 2570–2572.
306. Sinnecker, S.; Neese, F.; Lubitz, W. (2005) Dimanganese Catalase – Spectroscopic Parameters from Broken Symmetry Density Functional Theory of the Superoxidized Mn<sup>III</sup>/Mn<sup>IV</sup> state, *J. Biol. Inorg. Chem.*, **10**, 231–238.
307. Blanchard, S.; Neese, F.; Bothe, E.; Bill, E.; Weyhermüller, T.; Wieghardt, K. (2005) Square Planar vs. Tetrahedral Coordination in Diamagnetic Complexes of Nickel(II) Containing Two Bidentate  $\pi$  Radical Monoanions, *Inorg. Chem.*, **44**, 3636–3656.
308. Mader-Cosper, M.; Neese, F.; Astashkin, A.V.; Carducci, M.A.; Raitsimring, A.M.; Enemark, J.H. (2005) Determination of the Magnitude and Orientation of the g-Tensors for *cis,trans*-(L-N<sub>2</sub>S<sub>2</sub>)Mo<sup>V</sup>OX (X=Cl, SCH<sub>2</sub>Ph) by Single Crystal EPR and Molecular Orbital Calculations, *Inorg. Chem.*, **44**, 1290–1301.
309. Fouqueau, A.; Casida, M.E.; Lawson, L.M.; Hauser, A.; Neese, F. (2005) Comparison of Density Functionals for Energy and Structural Differences Between the High-[<sup>5</sup>T<sub>2g</sub>: (t<sub>2g</sub><sup>4</sup>)(e<sub>g</sub><sup>2</sup>)] and Low-[<sup>1</sup>A<sub>1g</sub>: (t<sub>2g</sub><sup>6</sup>)(e<sub>g</sub><sup>0</sup>)] Spin States of Iron(II) Coordination Compounds: II. Comparison of Results for More than Ten Modern Functionals with Ligand Field Theory and *Ab Initio* Results for Hexaquoferrous Dication, [Fe(H<sub>2</sub>O)<sub>6</sub>]<sup>2+</sup> and Hexaminoferrous Dication [Fe(NH<sub>3</sub>)<sub>6</sub>]<sup>2+</sup>, *J. Chem. Phys.*, **122**, 044110.
310. Aliaga-Alcade, N.; DeBeer George, S.; Bill, E.; Wieghardt, K.; Neese, F. (2005) The Geometric and Electronic Structure of [(Cyclam-acetato)Fe(N)]<sup>+</sup>: a Genuine Iron(V) Species with Ground State Spin  $S = 1/2$ . *Angew. Chem. Int. Ed.*, **44**, 2908–2912.

311. Bill, E.; Bothe, E.; Chaudhuri, P.; Chlopek, K.; Herebian, D.; Kokatam, S.; Ray, K. Weyhermüller, T.; Neese, F.; Wieghardt, K. (2004) Molecular and Electronic Structure of Four- and Five-Coordinate Cobalt Complexes Containing Two *o*-Phenylendiamine- or Two *o*-Aminophenol-Type Ligands at Various Oxidation Levels: An Experimental, Density Functional and Correlated *ab initio* Study. *Chem. Eur. J.*, **11**, 204–224.
312. Paine, T.; Bothe, W.; Bill, E.; Weyhermüller, T.; Slep, L.; Neese, F.; Chaudhuri, P. (2004) Nonoxo Vanadium(IV) and Vanadyl(V) Complexes with Mixed O,X,O-Donor Ligand (X = S, Se, P, PO), *Inorg. Chem.*, **43**, 7324–7338.
313. Baute, D.; Arieli, D.; Zimmermann, H.; Neese, F.; Weckhuysen, B.; Goldfarb, D. (2004) The Structure of Copper Histidine Complexes in Solution and in Zeolite Y: A Combined X- and W-Band Pulsed EPR/ENDOR and DFT Study, *J. Am. Chem. Soc.*, **126**, 11733–11745.
314. Garcia Serres R.; Grapperhaus, C.A.; Bothe, E.; Bill, E.; Weyhermüller, T.; Neese, F.; Wieghardt, K. (2004) Structural, Spectroscopic and Computational Study of an Octahedral, Non-heme {FeNO}<sup>6,7,8</sup> Series: [Fe(NO)(cyclam-ac)]<sup>2+/1+/0</sup>, *J. Am. Chem. Soc.*, **126**, 5138–5153.
315. Sinnecker, S.; Noodleman, L.; Neese, F.; Lubitz, W. (2004) Calculation of the EPR Parameters of a Mixed Valence Mn(III)/Mn(IV) Model Complex with Broken Symmetry Density Functional Theory. *J. Am. Chem. Soc.*, **126**, 2613–2622.
316. Sinnecker, S.; Neese, F.; Lubitz, W. (2004) Benzosemichinone Solvent Interactions. A Density Functional Study of Electric and Magnetic Properties for Probing Hydrogen Bond Strengths and Geometries. *J. Am. Chem. Soc.*, **126**, 3280–3290.
317. van Gastel, M.; Fichtner, C.; Neese, F.; Lubitz, W. (2005) EPR Experiments to Elucidate the Structure of the Ready and Unready States of the [NiFe] Hydrogenase of *Desulfovibrio vulgaris* Miyazaki F. *Biochem. Soc. Trans.*, **33**, 7–11.
318. van Gastel, M.; Lassman, G.; Lubitz, W.; Neese, F. (2004) The unusual EPR parameters of the cysteine radical: a DFT and correlated *ab initio* study *J. Am. Chem. Soc.*, **126**, 2237–2246.
319. Fouqueau, A.; Mer, S.; Casida, M.E.; Daku, L.M.L.; Hauser, A.; Mieva, T.; Neese, F. (2004) Comparison of Density Functionals for Energy and Structural Differences between the High [<sup>5</sup>T<sub>2g</sub>: t<sub>2g</sub><sup>4</sup>e<sub>g</sub><sup>2</sup>] and Low [<sup>1</sup>A<sub>1g</sub>: t<sub>2g</sub><sup>6</sup>] Spin States of the Hexaquo-Ferrous Ion, [Fe(H<sub>2</sub>O)<sub>6</sub>]<sup>2+</sup>, *J. Chem. Phys.*, **120**, 9473–9486.
320. Slep, L.D.; Mijovilovich, A.; Meyer-Klaucke, W.; Weyhermüller, T.; Bill, E.; Bothe, E.; Neese, F.; Wieghardt, K. (2003) The Mixed-valent {Fe<sup>IV</sup>(μ-O)(μ-carboxylato)<sub>2</sub>Fe<sup>III</sup>}<sup>3+</sup> Core. *J. Am. Chem. Soc.*, **125**, 15554–15570.
321. Herebian, D.; Wieghardt, K.; Neese, F. (2003) Analysis and Interpretation of Metal-Radical Coupling in a Series of Square Planar Nickel Complexes. Correlated *Ab Initio* and Density Functional Investigation of [Ni(L<sup>ISQ</sup>)<sub>2</sub>] (L<sup>ISQ</sup> = 3,5-di-tert-butyl-odiiminobenzosemiquinone). *J. Am. Chem. Soc.*, **125**, 10997–11005.
322. Herebian, D.; Bothe, E.; Neese, F.; Weyhermüller, T.; Wieghardt, K. (2003) The Molecular and Electronic Structures of Bis(*o*-diiminobenzosemiquinonato)metal(II) Complexes (Ni, Pd, Pt), their Monocations and Anions, and their Dimeric Dications Containing Weak Metal-Metal Bonds. *J. Am. Chem. Soc.*, **125**, 9116–9128.

323. Ghosh, P.; Bill, E.; Weyhermüller, T.; Neese, F.; Wieghardt, K. (2003) The non-Innocence of the Ligand Glyoxal-bis (2-mercaptoanil). The Electronic Structures of  $[\text{Fe}(\text{gma})]_2$ ,  $[\text{Fe}(\text{gma})(\text{py})]^\bullet\text{py}$ ,  $[\text{Fe}(\text{gma})(\text{CN})]^{1-/0}$ ,  $[\text{Fe}(\text{gma})\text{I}]$ ,  $[\text{Fe}(\text{gma})(\text{PR}_3)_n]$  ( $n = 1, 2$ ). Experimental and Theoretical Evidence for 'Excited State' Coordination. *J. Am. Chem. Soc.*, **125**, 1293–1308.
324. Einsle, O.; Messerschmidt, A.; Huber, R.; Kroneck, P.M.H.; Neese, F. (2002) Mechanism of the Six Electron Reduction of Nitrite to Ammonia by Cytochrome *c* Nitrite Reductase (CCNIR). *J. Am. Chem. Soc.*, **124**, 11737–11745.
325. Sun, X.; Chun, H.; Hildenbrand, K.; Bothe, E.; Weyhermüller, T.; Neese, F.; Wieghardt, K. (2002) *o*-Iminobenzosemiquinonato(1-) and *o*-Amidophenolato(2-) Complexes of Palladium(II) and Platinum(II): A Combined Experimental and Density Functional Theoretical Study, *Inorg. Chem.*, **41**, 4295–4303.
326. Li, M.; Bonnet, D.; Bill, E.; Neese, F.; Weyhermüller, T.; Blum, N.; Sellmann, D.; Wieghardt, K. (2002) Tuning the Electronic Structure of Octahedral Iron Complexes  $[\text{FeL}(\text{X})]$  (L = 1-alkyl-4,7-bis(4-tert-butyl-2-mercaptobenzyl)-1,4,7-triazacyclo-nonane, X = Cl,  $\text{CH}_3\text{O}$ , CN, CO). The  $S = 1/2 \Leftrightarrow S = 3/2$  Spin-Equilibrium of  $[\text{FeL}^{\text{Pr}}(\text{NO})]$ . *Inorg. Chem.*, **41**, 3444–3456.
327. Lehnert, N.; Neese, F.; Ho, R.Y.N.; Que Jr., L.; Solomon, E.I. (2002) Electronic Structure and Reactivity of Low-Spin Fe(III)-Hydroperoxo Complexes: Comparison to Activated Bleomycin. *J. Am. Chem. Soc.*, **124**, 10810–10822.
328. Grapperhaus, C.A.; Bill, E.; Weyhermüller, T.; Neese, F.; Wieghardt, K. (2001) Electronic and Geometric Structure and Spectroscopy of a High Valent Manganese(V) Nitrido Complex. An Experimental and DFT Study. *Inorg. Chem.*, **41**, 4191–4198.
329. Neese, F., Solomon, E.I. (1998) Detailed Spectroscopic and Theoretical Studies on  $[\text{Fe}(\text{EDTA})(\text{O}_2)]^{3-}$ : the Electronic Structure of the Side-On Ferric Peroxide Bond and its Relevance to Reactivity. *J. Am. Chem. Soc.*, **120**, 12829–12848.

#### Some Reviews of interest:

330. Neese, F.; Liakos, D. G.; Ye, S. F. (2011) Correlated Wavefunction Methods in Bioinorganic Chemistry, *J. Biol. Inorg. Chem.*, **16**, 821–829.
331. Neese, F.; Ames, W.; Christian, G.; Kampa, M.; Liakos, D. G.; Pantazis, D. A.; Roemelt, M.; Surawatanawong, P.; Ye, S. F. (2010) Dealing with Complexity in Open-Shell Transition Metal Chemistry from a Theoretical Perspective: Reaction Pathways, Bonding, Spectroscopy, and Magnetic Properties, *Adv. Inorg. Chem.*, **62**, 301–349.
332. Orio, M.; Pantazis, D. A.; Neese, F. (2009) Density Functional Theory, *Photosynth. Res.*, **102**, 443–453.
333. Neese, F. (2009), Density Functional Theory and EPR Spectroscopy: a guided tour. *EPR Newsletter*, **18**(4), Pro & Contra section.
334. Neese, F. (2009) Prediction of Molecular Spectra and Molecular Properties with Density Functional Theory: from Fundamental Theory to Exchange Coupling. *Coord. Chem. Rev.*, **253**, 526–563.
335. Neese, F. (2009) Spin Hamiltonian Parameters from First Principle Calculations: Theory and Application. In: Hanseon, G.; Berliner, L. (Eds.) *Biological Magnetic Resonance. Vol 28*, pp 175–232.

336. Ray, K.; Petrenko, T.; Wieghardt, K.; Neese, F. (2007) Joint Spectroscopic and Theoretical Investigations of Transition Metal Complexes Involving Non-Innocent Ligands. *Dalton Trans.*, 1552. (selected for cover picture)
337. Kirchner, B.; Wennmohs, F.; Ye, S.; Neese, F. (2007) Theoretical Bioinorganic Chemistry: Electronic Structure Makes a Difference, *Curr. Op. Chem. Biol.*, **11**, 131–141.
338. Neese, F.; Petrenko, T.; Ganyushin, D.; Olbrich, G. (2007) Advanced Aspects of *ab initio* Theoretical Spectroscopy of Open-Shell Transition Metal Ions. *Coord. Chem. Rev.*, **205**, 288–327.
339. Ye, S.; Neese, F. (2006) Combined Quantum Chemical and Spectroscopic Studies on Transition Metal Complexes with Coordinating Radicals. *Chemtracts* (Special Volume on Computational Inorganic Chemistry), **19**, 77–86.
340. Sinnecker, S.; Neese, F. (2006) Theoretical Bioinorganic Spectroscopy, Invited Chapter in the Series *Current Topics in Chemistry*, Editor M. Reiher, Springer, Heidelberg.
341. Neese, F. (2006) Quantum Chemical Approaches to Spin-Hamiltonian Parameters. *Specialist Periodical Reports on EPR Spectroscopy Vol. 20*, (Ed. B. Gilbert) Royal Society Press.
342. Neese, F. (2006) A Critical Evaluation of DFT, including Time-Dependent DFT, Applied to Bioinorganic Chemistry. *J. Biol. Inorg. Chem.*, (commentary on invitation), **11**, 702–711.
343. Neese, F.; Munzarova, M.L. (2004) Historical Aspects of EPR Parameter Calculations. In: Kaupp, M.; Bühl, M.; Malkin, V. (Eds) *Calculation of NMR and EPR Parameters. Theory and Applications*. Wiley-VCH, pp 21–32.
344. Neese, F. (2004) Zero-Field Splitting. In: Kaupp, M.; Bühl, M.; Malkin, V. (Eds) *Calculation of NMR and EPR Parameters. Theory and Applications*. Wiley-VCH, pp 541–564.
345. Neese, F. (2004) Application of EPR Parameter Calculations in Bioinorganic Chemistry. In: Kaupp, M.; Bühl, M.; Malkin, V. (Eds) *Calculation of NMR and EPR Parameters. Theory and Applications*. Wiley-VCH, pp 581–591.
346. Neese, F. (2003) Quantum Chemical Calculations of Spectroscopic Properties of Metalloproteins and Model Compounds: EPR and Mössbauer Properties. *Curr. Op. Chem. Biol.*, **7**, 125–135.
347. Neese, F.; Solomon, E.I. (2003) Calculation and Interpretation of Spin-Hamiltonian Parameters in Transition Metal Complexes. Invited review, (Wiley series: Magnetoscience – From Molecules to Materials edited by J.S. Miller and M. Drillon), Volume IV, p 345–466.

## Bibliography

- [1] Grimme, S. (2006) *J. Comput. Chem.*, 27, 1787.
- [2] Grimme, S.; Antony, J.; Ehrlich, S.; Krieg, H. (2010) *J. Chem. Phys.*, 132, 154104.
- [3] Zheng, J.; Xu, X.; Truhlar, D. G. (2010) *Theor. Chem. Acc.*, 128, 295.
- [4] Rappoport, D.; Furche, F. (2010) *J. Chem. Phys.*, 133, 134105.
- [5] Pantazis, D. A.; Chen, X.-Y.; Landis, C. R.; Neese, F. (2008) *J. Chem. Theory Comput.*, 4, 908.
- [6] Bühl, M.; Reimann, C.; Pantazis, D. A.; Bredow, T.; Neese, F. (2008) *J. Chem. Theory Comput.*, 4, 1449.
- [7] Pantazis, D. A.; Neese, F. (2009) *J. Chem. Theory Comput.*, 5, 2229.
- [8] Pantazis, D. A.; Neese, F. (2011) *J. Chem. Theory Comput.*, 7, 677.
- [9] Pantazis, D. A.; Neese, F. (2012) *Theor. Chem. Acc.*, 131, 1292.
- [10] Aravena, D.; Neese, F.; A., P. D. (2016) *J. Chem. Theory Comput.*, 12, 1148.
- [11] Hay, P. J.; Wadt, W. R. (1985) *J. Chem. Phys.*, 82, 270 & 284 & 299.
- [12] Fuentealba, P.; Preuss, H.; Stoll, H.; von Szentpaly, L. (1982) *Chem. Phys. Lett.*, 89, 418.
- [13] von Szentpaly, L.; Fuentealba, P.; Preuss, H.; Stoll, H. (1982) *Chem. Phys. Lett.*, 93, 555.
- [14] Fuentealba, P.; Stoll, H.; von Szentpaly, L.; Schwerdtfeger, P.; Preuss, H. (1983) *J. Phys. B*, 16, L323.
- [15] Stoll, H.; P. Fuentealba, P. S.; Flad, J.; von Szentpaly, L.; Preuss, H. (1984) *J. Chem. Phys.*, 81, 2732.
- [16] Fuentealba, P.; von Szentpaly, L.; Preuss, H.; Stoll, H. (1985) *J. Phys. B*, 18, 1287.
- [17] Dolg, M.; Wedig, U.; Stoll, H.; Preuss, H. (1987) *J. Chem. Phys.*, 86, 866.
- [18] Igel-Mann, G.; Stoll, H.; Preuss, H. (1988) *Mol. Phys.*, 65, 1321.
- [19] Dolg, M.; Stoll, H.; Preuss, H. (1989) *J. Chem. Phys.*, 90, 1730.
- [20] Schwerdtfeger, P.; Dolg, M.; Schwarz, W. H. E.; Bowmaker, G. A.; Boyd, P. D. W. (1989) *J. Chem. Phys.*, 91, 1762.
- [21] Dolg, M.; Stoll, H.; Savin, A.; Preuss, H. (1989) *Theor. Chim. Acta*, 75, 173.
- [22] Andrae, D.; Häußermann, U.; Dolg, M.; Stoll, H.; Preuss, H. (1990) *Theor. Chim. Acta*, 77, 123.
- [23] Kaupp, M.; v. R. Schleyer, P.; Stoll, H.; Preuss, H. (1991) *J. Chem. Phys.*, 94, 1360.
- [24] Küchle, W.; Dolg, M.; Stoll, H.; Preuss, H. (1991) *Mol. Phys.*, 74, 1245.
- [25] Dolg, M.; Fulde, P.; Küchle, W.; Neumann, C.-S.; Stoll, H. (1991) *J. Chem. Phys.*, 94, 3011.
- [26] Dolg, M.; Stoll, H.; Flad, H.-J.; Preuss, H. (1992) *J. Chem. Phys.*, 97, 1162.
- [27] Bergner, A.; Dolg, M.; Küchle, W.; Stoll, H.; Preuss, H. (1993) *Mol. Phys.*, 80, 1431.

- [28] Dolg, M.; Stoll, H.; Preuss, H.; Pitzer, R. M. (1993) *J. Phys. Chem.*, 97, 5852.
- [29] Dolg, M.; Stoll, H.; Preuss, H. (1993) *Theor. Chim. Acta*, 85, 441.
- [30] Häußermann, U.; Dolg, M.; Stoll, H.; Preuss, H. (1993) *Mol. Phys.*, 78, 1211.
- [31] Küchle, W.; Dolg, M.; Stoll, H.; Preuss, H. (1994) *J. Chem. Phys.*, 100, 7535.
- [32] Nicklass, A.; Dolg, M.; Stoll, H.; Preuss, H. (1995) *J. Chem. Phys.*, 102, 8942.
- [33] Leininger, T.; Nicklass, A.; Stoll, H.; Dolg, M.; Schwerdtfeger, P. (1996) *J. Chem. Phys.*, 105, 1052.
- [34] Leininger, T.; Nicklass, A.; Küchle, W.; Stoll, H.; Dolg, M.; Bergner, A. (1996) *Chem. Phys. Lett.*, 255, 274.
- [35] Leininger, T.; Berning, A.; Nicklass, A.; Stoll, H.; Werner, H.-J.; Flad, H.-J. (1997) *Chem. Phys.*, 217, 19.
- [36] Schautz, F.; Flad, H.-J.; Dolg, M. (1998) *Theor. Chem. Acc.*, 99, 231.
- [37] Wang, Y.; Dolg, M. (1998) *Theor. Chem. Acc.*, 100, 124.
- [38] Metz, B.; Stoll, H.; Dolg, M. (2000) *J. Chem. Phys.*, 113, 2563.
- [39] Metz, B.; Schweizer, M.; Stoll, H.; Dolg, M.; Liu, W. (2000) *Theor. Chem. Acc.*, 104, 22.
- [40] Martin, J. M. L.; Sundermann, A. (2001) *J. Chem. Phys.*, 114, 3408.
- [41] Cao, X.; Dolg, M. (2001) *J. Chem. Phys.*, 115, 7348.
- [42] Stoll, H.; Metz, B.; Dolg, M. (2002) *J. Comput. Chem.*, 23, 767.
- [43] Cao, X.; Dolg, M. (2002) *J. Mol. Struct.: THEOCHEM*, 581, 139.
- [44] Peterson, K. A. (2003) *J. Chem. Phys.*, 119, 11099.
- [45] Peterson, K. A.; Figgen, D.; Goll, E.; Stoll, H.; Dolg, M. (2003) *J. Chem. Phys.*, 119, 11113.
- [46] Figgen, D.; Rauhut, G.; Dolg, M.; Stoll, H. (2005) *Chem. Phys.*, 311, 227.
- [47] Lim, I. S.; Schwerdtfeger, P.; Metz, B.; Stoll, H. (2005) *J. Chem. Phys.*, 122, 104103.
- [48] Peterson, K. A.; Puzzarini, C. (2005) *Theor. Chem. Acc.*, 114, 283.
- [49] Yang, J.; Dolg, M. (2005) *Theor. Chem. Acc.*, 113, 212.
- [50] Lim, I. S.; Stoll, H.; Schwerdtfeger, P. (2006) *J. Chem. Phys.*, 124, 034107.
- [51] Peterson, K. A.; Shepler, B. C.; Figgen, D.; Stoll, H. (2006) *J. Phys. Chem. A*, 110, 13877.
- [52] Peterson, K. A.; Figgen, D.; Dolg, M.; Stoll, H. (2007) *J. Chem. Phys.*, 126, 124101.
- [53] Moritz, A.; Cao, X.; Dolg, M. (2007) *Theor. Chem. Acc.*, 117 & 118, 473 & 845.
- [54] Moritz, A.; Dolg, M. (2008) *Theor. Chem. Acc.*, 121, 297.
- [55] Hülsen, M.; Weigand, A.; Dolg, M. (2009) *Theor. Chem. Acc.*, 122, 23.
- [56] Figgen, D.; Peterson, K. A.; Dolg, M.; Stoll, H. (2009) *J. Chem. Phys.*, 130, 164108.
- [57] Weigand, A.; Cao, X.; Yang, J.; Dolg, M. (2010) *Theor. Chem. Acc.*, 126, 117.
- [58] Flores-Moreno, R.; Alvares-Mendez, R. J.; Vela, A.; Köster, A. M. (2006) *J. Comput. Chem.*, 27, 1009.

- [59] Szabo, A.; Ostlund, N. S. (1989) *Modern Quantum Chemistry: Introduction to Advanced Electronic Structure Theory*. Dover Publications.  
URL <http://books.google.de/books?id=6mV9gYzEkqIC>
- [60] McWeeny, R. (1992) *Methods of Molecular Quantum Mechanics. 2<sup>nd</sup> Edition*. Academic Press.
- [61] Cremer, D. (1998) In: v. R. Schleyer, P. (editor), *Encyclopedia of Computational Chemistry*, 1706, John Wiley and Sons.
- [62] Saebo, S.; Almlöf, J. (1989) *Chem. Phys. Lett.*, 154, 83.
- [63] Head-Gordon, M.; Pople, J. A. (1988) *Chem. Phys. Lett.*, 153, 503.
- [64] Lauderdale, W. J.; Stanton, J. F.; Gauss, J.; Watts, J. D.; Bartlett, R. J. (1991) *Chem. Phys. Lett.*, 187, 21.
- [65] Knowles, P. J.; Andrews, J. S.; Amos, R. D.; Handy, N. C.; Pople, J. A. (1991) *Chem. Phys. Lett.*, 186, 130.
- [66] Pople, J. A.; Binkley, J. S.; Seeger, R. (1976) *Int. J. Quant. Chem. Symp.*, 10, 1.
- [67] Krishnan, R.; Frisch, M. J.; Pople, J. A. (1980) *J. Chem. Phys.*, 72, 4244.
- [68] Handy, N. C.; Knowles, P. J.; Somasundram, K. (1985) *Theor. Chem. Acc.*, 68, 87.
- [69] Weigend, F.; Häser, M.; Patzelt, H.; Ahlrichs, R. (1998) *Chem. Phys. Lett.*, 294, 143.
- [70] Weigend, F.; Häser, M. (1997) *Theor. Chem. Acc.*, 97, 331.
- [71] Feyereisen, M.; Fitzgerald, G.; Komornicki, A. (1993) *Chem. Phys. Lett.*, 208, 359.
- [72] Bernholdt, D. E.; Harrison, R. J. (1996) *Chem. Phys. Lett.*, 250, 477.
- [73] Grimme, S. (2003) *J. Chem. Phys.*, 118, 9095.
- [74] Neese, F.; Schwabe, T.; Kossmann, S.; Schirmer, B.; Grimme, S. (2009) *J. Chem. Theory Comput.*, 5, 3060.
- [75] Pinski, P.; Riplinger, C.; Valeev, E. F.; Neese, F. (2015) *J. Chem. Phys.*, 143, 034108.
- [76] Pavošević, F.; Pinski, P.; Riplinger, C.; Neese, F.; Valeev, E. (2016) *J. Chem. Phys.*, 144, 144109.
- [77] Pinski, P.; Neese, F. (2018) *J. Chem. Phys.*, 148, 031101.
- [78] Pinski, P.; Neese, F. (2019) *J. Chem. Phys.*, 150, 164102.
- [79] Lee, T. J.; Taylor, P. R. (1989) *Int. J. Quant. Chem. Symp.*, 23, 199.
- [80] Wennmohs, F.; Neese, F. (2008) *Chem. Phys.*, 343, 217.
- [81] Chong, D. P.; Langhoff, S. R. (1986) *J. Chem. Phys.*, 84, 5606.
- [82] Ahlrichs, R.; Scharf, P.; Ehrhardt, C. (1985) *J. Chem. Phys.*, 82, 890.
- [83] Ahlrichs, R.; Scharf, P. (1987) In: Lawley, K. P. (editor), *Advances in Chemical Physics: Ab Initio Methods in Quantum Chemistry, Part I*, Advances in Chemical Physics, Wiley.
- [84] Neese, F.; Hansen, A.; Liakos, D. G. (2009) *J. Chem. Phys.*, 131, 064103.
- [85] Liakos, D. G.; Neese, F. (2012) *J. Phys. Chem. A*, 116, 4801.
- [86] Liakos, D. G.; Izsák, R.; Valeev, E. F.; Neese, F. (2013) *Mol. Phys.*, 111, 2653.
- [87] Neese, F.; Hansen, A.; Wennmohs, F.; Grimme, S. (2009) *Acc. Chem. Res.*, 42, 641.

- [88] Neese, F.; Wennmohs, F.; Hansen, A. (2009) *J. Chem. Phys.*, 130, 114108.
- [89] Liakos, D. G.; Hansen, A.; Neese, F. (2011) *J. Chem. Theory Comput.*, 7, 76.
- [90] Hansen, A.; Liakos, D. G.; Neese, F. (2011) *J. Chem. Phys.*, 135, 214102.
- [91] Riplinger, C.; Neese, F. (2013) *J. Chem. Phys.*, 138, 034106.
- [92] Riplinger, C.; Sandhoefer, B.; Hansen, A.; Neese, F. (2013) *J. Chem. Phys.*, 139, 134101.
- [93] Riplinger, C.; Pinski, P.; Becker, U.; Valeev, E. F.; Neese, F. (2016) *J. Chem. Phys.*, 144, 024109.
- [94] Datta, D.; Kossmann, S.; Neese, F. (2016) *J. Chem. Phys.*, 114101.
- [95] Saitow, M.; Becker, U.; Riplinger, C.; Valeev, E. F.; Neese, F. (2016) *J. Chem. Phys.*, 146, 164105.
- [96] Pulay, P.; Saebo, S.; Meyer, W. (1984) *J. Chem. Phys.*, 81, 1901.
- [97] Schütz, M.; Werner, H. J. (2000) *Chem. Phys. Lett.*, 318, 370.
- [98] Schütz, M.; Werner, H. J. (2001) *J. Chem. Phys.*, 114, 661.
- [99] Liakos, D. G.; Sparta, M.; Kesharwani, M. K.; Martin, J. M. L.; Neese, F. (2015) *J. Chem. Theory Comput.*, 11, 1525.
- [100] Guo, Y.; Riplinger, C.; Becker, U.; Liakos, D. G.; Minenkov, Y.; Cavallo, L.; Neese, F. (2018) *J. Chem. Phys.*, 148(1), 011101.
- [101] Li, S.; Ma, J.; Jiang, Y. (2002) *J. Comput. Chem.*, 23, 237.
- [102] Li, S.; Shen, J.; Li, W.; Jiang, Y. (2006) *J. Chem. Phys.*, 125, 074109.
- [103] Li, W.; Piecuch, P.; Gour, J.; Li, S. (2009) *J. Chem. Phys.*, 125, 114109.
- [104] Rolik, M., Z.; Kallay (2011) *J. Chem. Phys.*, 135, 104111.
- [105] Guo, Y.; Li, W.; Li, S. (2014) *J. Phys. Chem. A*, 118(39), 8996.
- [106] Guo, Y.; Becker, U.; Neese, F. (2018) *J. Chem. Phys.*, 148(12), 124117.
- [107] Förner, W.; Ladik, J.; Otto, P.; Čížek, J. (1985) *Chem. Phys.*, 97, 251.
- [108] Neese, F.; Wennmohs, F.; Hansen, A.; Becker, U. (2009) *Chem. Phys.*, 356, 98.
- [109] Kossmann, S.; Neese, F. (2009) *Chem. Phys. Lett.*, 481, 240.
- [110] Grimme, S. (2006) *J. Chem. Phys.*, 124, 034108.
- [111] Schwabe, T.; Grimme, S. (2006) *Phys. Chem. Chem. Phys.*, 8, 4398.
- [112] Tarnopolsky, A.; Karton, A.; Sertchook, R.; Vuzman, D.; Martin, J. M. L. (2008) *J. Phys. Chem. A*, 112(1), 3.
- [113] Karton, A.; Tarnopolsky, A.; Lamère, J.-F.; Schatz, G. C.; Martin, J. M. L. (2008) *J. Phys. Chem. A*, 112, 12868.
- [114] Goerigk, L.; Grimme, S. (2011) *J. Chem. Theory Comput.*, 7, 291.
- [115] Goerigk, L.; Hansen, A.; Bauer, C.; Ehrlich, S.; Najibi, A.; Grimme, S. (2017) *Phys. Chem. Chem. Phys.*, 19, 32184.
- [116] Kozuch, S.; Gruzman, D.; Martin, J. M. L. (2010) *J. Phys. Chem. C*, 114(48), 20801.
- [117] Kozuch, S.; Martin, J. M. L. (2011) *Phys. Chem. Chem. Phys.*, 13, 20104.



- [118] Kozuch, S.; Martin, J. M. L. *J. Comput. Chem.*, **34**(27), 2327.
- [119] Neese, F.; Schwabe, T.; Grimme, S. (2007) *J. Chem. Phys.*, **126**, 124115.
- [120] Grimme, S.; Ehrlich, S.; Goerigk, L. (2011) *J. Comput. Chem.*, **32**, 1456.
- [121] Caldeweyher, E.; Bannwarth, C.; Grimme, S. (2017) *J. Chem. Phys.*, **147**(3), 034112.
- [122] Grimme, S. (2004) *J. Comput. Chem.*, **25**, 1463.
- [123] Caldeweyher, E.; Ehlert, S.; Hansen, A.; Neugebauer, H.; Spicher, S.; Bannwarth, C.; Grimme, S. (2019) *J. Chem. Phys.*, **150**(15), 154122.  
URL <https://doi.org/10.1063/1.5090222>
- [124] Iikura, H.; Tsuneda, T.; Yanai, T.; Hirao, K. (2001) *J. Chem. Phys.*, **115**, 3540.
- [125] Yanai, T.; Tew, D. P.; Handy, N. C. (2004) *Chem. Phys. Lett.*, **393**, 51.
- [126] Tawada, Y.; Tsuneda, T.; Yanagisawa, S.; Yanai, T.; Hirao, K. (2004) *J. Chem. Phys.*, **120**, 8425.
- [127] Chai, J.-D.; Head-Gordon, M. (2008) *J. Chem. Phys.*, **128**, 084106.
- [128] Lin, Y.-S.; Li, G.-D.; Mao, S.-P.; Chai, J.-D. (2013) *J. Chem. Theory Comput.*, **9**, 263.
- [129] Mardirossian, N.; Head-Gordon, M. (2014) *Phys. Chem. Chem. Phys.*, **16**, 9904.  
URL <http://dx.doi.org/10.1039/C3CP54374A>
- [130] Mardirossian, N.; Head-Gordon, M. (2016) *J. Chem. Phys.*, **144**, 214110.  
URL <https://aip.scitation.org/doi/10.1063/1.4952647>
- [131] Najibi, A.; Goerigk, L. (2018) *J. Chem. Theory Comput.*, **14**, 5725.
- [132] Casanova-Páez, M.; Dardis, M. B.; Goerigk, L. (2019) *J. Chem. Theory Comput.*  
URL <http://dx.doi.org/10.1021/acs.jctc.9b00013>
- [133] Kollmar, C.; Sivalingam, K.; Helmich-Paris, B.; Angeli, C.; Neese, F. (2019) *Journal of Chemical Physics*, **40**, 1463.
- [134] Stoychev, G. L.; Auer, A. A.; Neese, F. (2017) *J. Chem. Theory Comput.*, **13**(2), 554.
- [135] Robin, M. B. (1974) *Higher Excited States of Polyatomic Molecules*. Academic Press.
- [136] Walzl, K. N.; Koerting, C. F.; Kuppermann, A. (1987) *The Journal of Chemical Physics*, **87**(7), 3796.
- [137] Müller, T.; Lischka, H. (2001) *Theoretical Chemistry Accounts*, **106**(5), 369.
- [138] Lewin, M. (2008) *Journal of Mathematical Chemistry*, **44**, 967.
- [139] Angeli, C.; Cimiraglia, R.; Evangelisti, S.; Leininger, T.; Malrieu, J.-P. (2001) *J. Chem. Phys.*, **114**, 10252.
- [140] Angeli, C.; Cimiraglia, R.; Malrieu, J.-P. (2001) *Chem. Phys. Lett.*, **350**, 297.
- [141] Angeli, C.; Cimiraglia, R.; Malrieu, J.-P. (2002) *J. Chem. Phys.*, **117**, 9138.
- [142] Havenith, R. W. A.; Taylor, P. R.; Angeli, C.; Cimiraglia, R.; Ruud, K. (2004) *J. Chem. Phys.*, **120**, 4619.
- [143] Schapiro, I.; Sivalingam, K.; Neese, F. (2013) *J. Chem. Theory Comput.*, **9**(8), 3567.
- [144] Guo, Y.; Sivalingam, K.; Valeev, E. F.; Neese, F. (2016) *J. Chem. Phys.*, **144**(9), 094111.
- [145] Angeli, C.; Borini, S.; Cestari, M.; Cimiraglia, R. (2004) *The Journal of Chemical Physics*, **121**(9), 4043.

- [146] Andersson, K.; Malmqvist, P. A.; Roos, B. O.; Sadlej, A. J.; Wolinski, K. (1990) *The Journal of Physical Chemistry*, 94(14), 5483.
- [147] Roos, B. O.; Andersson, K. (1995) *Chemical Physics Letters*, 245(2-3), 215.
- [148] Forsberg, N.; Malmqvist, P.-Å. (1997) *Chemical Physics Letters*, 274(1-3), 196.
- [149] Aquilante, F.; Malmqvist, P.-Å.; Pedersen, T. B.; Ghosh, A.; Roos, B. O. (2008) *Journal of Chemical Theory and Computation*, 4(5), 694.
- [150] Weigend, F.; Kattannek, M.; Ahlrichs, R. (2009) *The Journal of Chemical Physics*, 130(16), 164106.
- [151] Fdez. Galván, I.; Vacher, M.; Alavi, A.; Angeli, C.; Autschbach, J.; Bao, J. J.; Bokarev, S. I.; Bogdanov, N. A.; Carlson, R. K.; Chibotaru, L. F.; Creutzberg, J.; Dattani, N.; Delcey, M. G.; Dong, S.; Dreuw, A.; Freitag, L.; Frutos, L. M.; Gagliardi, L.; Gendron, F.; Giussani, A.; Gonzalez, L.; Grell, G.; Guo, M.; Hoyer, C. E.; Johansson, M.; Keller, S.; Knecht, S.; Kovačević, G.; Källman, E.; Li Manni, G.; Lundberg, M.; Ma, Y.; Mai, S.; Malhado, J. P.; Malmqvist, P. Å.; Marquetand, P.; Mewes, S. A.; Norell, J.; Olivucci, M.; Oppel, M.; Phung, Q. M.; Pierloot, K.; Plasser, F.; Reiher, M.; Sand, A. M.; Schapiro, I.; Sharma, P.; Stein, C. J.; Sørensen, L. K.; Truhlar, D. G.; Ugandi, M.; Ungur, L.; Valentini, A.; Vancoillie, S.; Veryazov, V.; Weser, O.; Widmark, P.-O.; Wouters, S.; Zobel, J. P.; Lindh, R. (2019) .
- [152] Ghigo, G.; Roos, B. O.; Malmqvist, P.-Å. (2004) *Chemical Physics Letters*, 396(1), 142.
- [153] Kepenekian, M.; Robert, V.; Le Guennic, B. (2009) *The Journal of Chemical Physics*, 131(11), 114702. URL <https://aip.scitation.org/doi/10.1063/1.3211020>
- [154] Zobel, J. P.; Nogueira, J. J.; Gonzalez, L. (2016) *Chemical Science*.
- [155] Shiozaki, T.; Györfy, W.; Celani, P.; Werner, H.-J. (2011) *The Journal of Chemical Physics*, 135(8), 081106.
- [156] Pathak, S.; Lang, L.; Neese, F. (2017) *The Journal of Chemical Physics*, 147(23), 234109.
- [157] van Lenthe, E.; Baerends, E. J.; Snijders, J. G. (1993) *J. Chem. Phys.*, 99(6), 4597.
- [158] van Wüllen, C. (1998) *J. Chem. Phys.*, 109, 392.
- [159] Assfeld, X.; Rivail, J.-L. (1996) *Chemical Physics Letters*, 263, 100.
- [160] Schlegel, H. B. (1987) In: Lawley, K. P. (editor), *Advances in Chemical Physics: Ab initio methods in quantum chemistry, Part I*, vol. 67, 249, John Wiley and Sons.
- [161] Schlegel, H. B. (1995) In: Yarkony, D. R. (editor), *Modern Electronic Structure Theory*, 459, World Scientific.
- [162] Schlegel, H. B. (1998) In: v. R. Schleyer, P. (editor), *Encyclopedia of Computational Chemistry*, 1136, John Wiley and Sons.
- [163] Eckert, F.; Pulay, P.; Werner, H. J. (1997) *J. Comput. Chem.*, 12, 1473.
- [164] Horn, H.; Wei, H.; Häser, M.; Ehrig, M.; Ahlrichs, R. (1991) *J. Comput. Chem.*, 12, 1058.
- [165] Baker, J. (1986) *J. Comput. Chem.*, 7, 385.
- [166] Hess, B.; Kutzner, C.; van der Spoel, D.; Lindahl, E. (2008) *J. Chem. Theory Comput.*, 4, 435.
- [167] Harvey, J. N.; Aschi, M.; Schwarz, H.; Koch, W. (1998) *Theor. Chem. Acc.*, 99, 95.
- [168] Li, H.; Jensen, J. H. (2002) *Theor. Chem. Acc.*, 107, 211.
- [169] Ribas-Arino, J.; Marx, D. (2012) *Chem. Rev.*, 112(10), 5412.
- [170] Ishida, K.; Morokuma, K.; Komornicki, A. (1977) *J. Chem. Phys.*, 66(5), 2153.

- [171] Ásgeirsson; Birgirsson; Bjornsson; Becker; Riplinger; Neese; Jonsson (**In prep.**) .
- [172] DeBeer-George, S.; Petrenko, T.; Neese, F. (2008) *J. Phys. Chem. A*, 112, 12963.
- [173] DeBeer-George, S.; Petrenko, T.; Neese, F. (2008) *Inorg. Chim. Acta*, 361, 965.
- [174] Sorensen, L. K.; Guo, M.; Lindh, R.; Lundberg, M. (2016) *J. Chem. Theory Comput.*, 115, 174.
- [175] Bernadotte, S.; Atkins, A. J.; Jacob, C. R. (2012) *J. Chem. Phys.*, 137, 204106.
- [176] Ray, K.; DeBeer-George, S.; Solomon, E. I.; Wieghardt, K.; Neese, F. (2007) *Chem. Eur. J.*, 13, 2783.
- [177] de Souza, B.; Farias, G.; Neese, F.; Izsak, R. (2019) *The Journal of Chemical Theory and Computation*, 15(3), 1896.  
URL <https://pubs.acs.org/doi/abs/10.1021/acs.jctc.8b00841>
- [178] Li, Z.; Liu, W. (2014) *The Journal of Chemical Physics*, 141(1), 014110.  
URL <https://doi.org/10.1063/1.4885817>
- [179] Seeger, R.; Pople, J. A. (1977) *J. Chem. Phys.*, 66, 3045.
- [180] Bauernschmitt, R.; Ahlrichs, R. (1996) *J. Chem. Phys.*, 104, 9047.
- [181] Yeager, D. L.; Jørgensen, P. (1979) *Chem. Phys. Lett.*, 65(1), 77 .
- [182] Jørgensen, P.; Jensen, H. J. A.; Olsen, J. (1988) *J. Chem. Phys.*, 89(6), 3654.
- [183] Martin, R. L. (2003) *J. Chem. Phys.*, 118(11), 4775.
- [184] Helmich-Paris, B. (2019) *J. Chem. Phys.*, 150(17), 174121.
- [185] Helmich-Paris, B. (2019) *J. Chem. Theory Comput.*, 15(7), 4170.
- [186] Sen, A.; de Souza, B.; Huntington, L. M.; Krupička, M.; Neese, F.; Izsák, R. (2018) *The Journal of Chemical Physics*, 149(11), 114108.
- [187] Datta, D.; Kong, L.; Nooijen, M. (2011) *J. Chem. Phys.*, 134(21), 214116.
- [188] Datta, D.; Nooijen, M. (2012) *J. Chem. Phys.*, 137(20), 204107.
- [189] Demel, O.; Datta, D.; Nooijen, M. (2013) *J. Chem. Phys.*, 138(13), 134108.
- [190] Nooijen, M.; Demel, O.; Datta, D.; Kong, L.; Shamasundar, K. R.; Lotrich, V.; Huntington, L. M.; Neese, F. (2014) *J. Chem. Phys.*, 140(8), 081102.
- [191] Huntington, L. M. J.; Nooijen, M. (2015) *J. Chem. Phys.*, 142, 194111.
- [192] Huntington, L. M. J.; Nooijen, M. (2016) *J. Chem. Theory Comput.*, 12, 114.
- [193] Liu, Z.; Demel, O.; Nooijen, M. (2015) *J. Mol. Spectrosc.*, 311, 54.
- [194] Liu, Z.; Huntington, L. M. J.; Nooijen, M. (2015) *Mol. Phys.*, 113, 2999.
- [195] Neugebauer, J.; Reiher, M.; Kind, C.; Hess, B. A. (2002) *J. Comput. Chem.*, 23, 895.
- [196] Petrenko, T.; Sturhahn, W.; Neese, F. (2007) *Hyperfine Interact.*, 175, 165.
- [197] Petrenko, T.; DeBeer-George, S.; Aliaga-Alcalde, N.; Bill, E.; Mienert, B.; Xiao, Y.; Guo, Y.; Sturhahn, W.; Cramer, S. P.; Wieghardt, K.; Neese, F. (2007) *J. Am. Chem. Soc.*, 129, 11053.
- [198] Grimme, S. (2012) *Chem. Eur. J.*, 18, 9955.
- [199] Herzberg, G. (1945) *Infrared and Raman Spectra*. Van Nostrand Reinhold.
- [200] Gilson, M. K.; Irikura, K. K. (2010) *J. Phys. Chem.*, 16304–16317.

- [201] London, F. (1937) *Phys. Radium*, **8**, 397.
- [202] Ditchfield, R. (1972) *J. Chem. Phys.*, **56**, 5688.
- [203] Helgaker, T.; Jaszunski, M.; Ruud, K. (1999) *Chem. Rev.*, **99**, 293.
- [204] Gauss, J. (2000) In: Grotendorst, J. (editor), *Modern Methods and Algorithms of Quantum Chemistry*, vol. 3, 541–592, John von Neumann Institute for Computing, NIC Series, Jülich.
- [205] Mason, J. (1993) *Solid State Nucl. Magn. Res.*, **2**, 285.
- [206] Auer, A. A.; Gauss, J. (2003) *J. Chem. Phys.*, **118**, 10407.
- [207] Flaig, D.; Maurer, M.; Hanni, M.; Braunger, K.; Kick, L.; Thubauville, M.; Ochsenfeld, C. (2014) *J. Chem. Theory Comput.*, **10**, 572.
- [208] Stoychev, G. L.; Auer, A. A.; Izsák, R.; Neese, F. (2018) *J. Chem. Theory Comput.*, **14**(2), 619.  
URL <http://pubs.acs.org/doi/10.1021/acs.jctc.7b01006>
- [209] Pantazis, D. A.; Orio, M.; Petrenko, T.; Zein, S.; Bill, E.; Lubitz, W.; Messinger, J.; Neese, F. (2009) *Chem. Eur. J.*, **15**, 5108.
- [210] Neese, F. (2006) *J. Am. Chem. Soc.*, **128**, 10213.
- [211] Neese, F.; Solomon, E. I. (1998) *Inorg. Chem.*, **37**, 6568.
- [212] Pederson, M. R.; Khanna, S. N. (1999) *Phys. Rev. B*, **60**, 9566.
- [213] Neese, F. (2007) *J. Chem. Phys.*, **127**, 164112.
- [214] Sinnecker, S.; Neese, F. (2006) *J. Phys. Chem. A*, **110**, 12267.
- [215] Riplinger, C.; Kao, J. P. Y.; Rosen, G. M.; Kathirvelu, V.; Eaton, G. R.; Eaton, S. S.; Kutateladze, A.; Neese, F. (2009) *J. Am. Chem. Soc.*, **131**, 10092.
- [216] Neese, F. (2002) *Inorg. Chim. Acta*, **337C**, 181.
- [217] Römel, M.; Ye, S.; Neese, F. (2009) *Inorg. Chem.*, **48**, 784.
- [218] Ginsberg, A. P. (1980) *J. Am. Chem. Soc.*, **102**, 111.
- [219] Noodleman, L. (1981) *J. Chem. Phys.*, **74**, 5737.
- [220] Noodleman, L.; Davidson, E. R. (1985) *Chem. Phys.*, **109**, 131.
- [221] Bencini, A.; Gatteschi, D. (1980) *J. Am. Chem. Soc.*, **108**, 5763.
- [222] Yamaguchi, K.; Takahara, Y.; Fueno, T. (1986) In: Smith, V. H. (editor), *Applied Quantum Chemistry*, 155, Wiley, Reidel, Dordrecht.
- [223] Soda, T.; Kitagawa, Y.; Onishi, T.; Takano, Y.; Shigeta, Y.; Nagao, H.; Yoshioka, Y.; Yamaguchi, K. (2000) *Chem. Phys. Lett.*, **319**, 223.
- [224] Coulaud, E.; Malrieu, J.-P.; Guihéry, N.; Ferré, N. (2013) *Journal of Chemical Theory and Computation*, **9**(8), 3429.
- [225] Ferre, N.; Guihéry, N.; Malrieu, J.-P. (2015) *Phys. Chem. Chem. Phys.*, **17**, 14375.
- [226] Mitoraj, M. P.; Michalak, A.; Ziegler, T. (2009) *J. Chem. Theory Comput.*, **5**(4), 962.
- [227] Altun, A.; Neese, F.; Bistoni, G. (2019) *Journal of Chemical Theory and Computation*, **15**(1), 215.  
URL <https://doi.org/10.1021/acs.jctc.8b00915>

- [228] Schneider, W.; Bistoni, G.; Sparta., M.; Riplinger, C.; Saitow, M.; Auer, A.; Neese, F. (2016) *J. Chem. Theory Comput.*, 12(10), 4778.
- [229] Altun, A.; Saitow, M.; Neese, F.; Bistoni, G. (2019) *Journal of Chemical Theory and Computation*, 15(3), 1616. PMID: 30702888.  
URL <https://doi.org/10.1021/acs.jctc.8b01145>
- [230] Altun, A.; Neese, F.; Bistoni, G. (2018) *Beilstein journal of organic chemistry*, 14, 919.
- [231] Bistoni, G.; Auer, A. A.; Neese, F. (2017) *Chem. Eur. J.*, 23(4), 865.
- [232] Wuttke, A.; Mata, R. A. (2017) *Journal of computational chemistry*, 38(1), 15.
- [233] Altun, A.; Neese, F.; Bistoni, G. (2019) *Journal of Chemical Theory and Computation*.  
URL <https://doi.org/10.1021/acs.jctc.9b00425>
- [234] Steinbach, P. J.; Brooks, B. R. (1994) *Journal of Computational Chemistry*, 15(7), 667.  
URL <https://onlinelibrary.wiley.com/doi/abs/10.1002/jcc.540150702>
- [235] de Souza, B.; Neese, F.; Izsak, R. (2018) *The Journal of Chemical Physics*, 148(3), 034104.  
URL <http://aip.scitation.org/doi/abs/10.1063/1.5010895>
- [236] Duschinsky, F. (1937) *Acta Physicochim. URSS*, 7, 551.
- [237] Strickler, S. J.; Berg, R. A. (1962) *The Journal of Chemical Physics*, 37(4), 814.  
URL <http://aip.scitation.org/doi/abs/10.1063/1.1733166>
- [238] Serpa, C.; Arnaut, L. G.; Formosinho, S. J.; Naqvi, K. R. (2003) *Photochemical & Photobiological Sciences*, 2(5), 616.
- [239] Mori, K.; Goumans, T. P. M.; Lenthe, E. v.; Wang, F. (2014) *Physical Chemistry Chemical Physics*, 16(28), 14523.  
URL <http://pubs.rsc.org/en/content/articlelanding/2014/cp/c3cp55438d>
- [240] Montalti, M.; Credi, A.; Prodi, L.; Gandolfi, M. T. (2006) *Handbook of Photochemistry, Third Edition*. CRC Press, Boca Raton, 3 edition edn.
- [241] T. F., H.; R. F., W. (1970) *Chemical Physics Letters*, 6(3), 221.
- [242] de Souza, B.; Farias, G.; Neese, F.; Izsak, R. (2019) *The Journal of Chemical Physics*, 150(21), 214102.  
URL <https://aip.scitation.org/doi/10.1063/1.5099247>
- [243] Long, D. A. (2001) *The Raman Effect: A Unified Treatment of the Theory of Raman Scattering by Molecules*. Wiley, Chichester ; New York, 1 edition edn.
- [244] Tripathi, G. N. R.; Schuler, R. H. (1984) *The Journal of Chemical Physics*, 81(1), 113.  
URL <http://aip.scitation.org/doi/abs/10.1063/1.447373>
- [245] Curtiss, L. A.; Raghavachari, K.; Pople, J. A. (1993) *The Journal of Chemical Physics*, 98(2), 1293.
- [246] Koch, W.; Holthausen, M. C. (2000) *A Chemist's Guide to Density Functional Theory*. Wiley-VCH.
- [247] Parr, R. G. (1994) *Density Functional Theory of Atoms and Molecules*. International Series of Monographs on Chemistry, Oxford University Press.
- [248] Zhang, Y.; Yang, W. (1998) *Phys. Rev. Lett.*, 80, 890.
- [249] Hammer, B.; Hansen, L. B.; Nørskov, J. K. (1999) *Phys. Rev. B*, 59, 7413.
- [250] Perdew, J. P.; Wang, Y. (1986) *Phys. Rev. B*, 33, 8800.
- [251] Perdew, J. P.; Yue, W. (1986) *Phys. Rev. B*, 40, 3399.

- [252] Perdew, J. P.; Burke, K.; Ernzerhof, M. (1996) *Phys. Rev. Lett.*, 77, 3865.
- [253] Lee, K.; Murray, E. D.; Kong, L.; Lundqvist, B. I.; Langreth, D. C. (2010) *Phys. Rev. B*, 82, 081101.
- [254] Zhao, Y.; Truhlar, D. G. (2006) *J. Chem. Phys.*, 125, 194101.
- [255] Perdew, J. P.; Ruzsinsky, A.; Csonka, G. I.; Constantin, L. A.; Sun, J. (2009) *Phys. Rev. Lett.*, 103, 026403.
- [256] Perdew, J. P.; Ruzsinsky, A.; Csonka, G. I.; Constantin, L. A.; Sun, J. (2011) *Phys. Rev. Lett.*, 106, 179902.
- [257] Sun, J.; Ruzsinszky, A.; Perdew, J. P. (2015) *Phys. Rev. Lett.*, 115, 036402.
- [258] Stephens, P. J.; Devlin, F. J.; Chabalowski, C. F.; Frisch, M. J. (1994) *J. Phys. Chem.*, 98, 11623.
- [259] Adamo, C.; Barone, V. (1999) *J. Chem. Phys.*, 110, 6158.
- [260] Zhao, Y.; Truhlar, D. G. (2008) *Theor. Chem. Acc.*, 120, 215.
- [261] Handy, N. C.; Cohen, A. J. (2001) *Mol. Phys.*, 99, 403.
- [262] Xu, X.; Goddard, W. A., III (2004) *Proc. Nat. Acad. Sci.*, 101, 2673.
- [263] Zhao, Y.; Truhlar, D. G. (2005) *J. Phys. Chem. A*, 109, 5656.
- [264] Becke, A. D. (1993) *J. Chem. Phys.*, 98, 1372.
- [265] Dirac, P. A. M. (1930) *Proc. Camb. Phil. Soc.*, 26, 376.
- [266] Slater, J. C. (1974) *The quantum theory of atoms molecules and solids, Vol. 4*. McGraw Hill, New York.
- [267] Becke, A. D. (1988) *Phys. Rev. A*, 38, 3098.
- [268] Gill, P. M. W. (1996) *Mol. Phys.*, 89, 433.
- [269] Perdew, J. P.; Chevary, J. A.; Vosko, S. H.; Jackson, K. A.; Pederson, M. R.; Singh, D. J.; Fiolhais, C. (1992) *Phys. Rev. A*, 46, 6671.
- [270] Perdew, J. P.; Chevary, J. A.; Vosko, S. H.; Jackson, K. A.; Pederson, M. R.; Singh, D. J.; Fiolhais, C. (1993) *Phys. Rev. A*, 48, 4978.
- [271] Adamo, C.; Barone, V. (1998) *J. Chem. Phys.*, 108, 664.
- [272] Hoe, W.-M.; Cohen, A. J.; Handy, N. C. (2001) *Chem. Phys. Lett.*, 341, 319.
- [273] Staroverov, V. N.; Scuseria, G. E.; Tao, J.; Perdew, J. P. (2003) *J. Chem. Phys.*, 119, 12129.
- [274] Becke, A. D. (1997) *J. Chem. Phys.*, 107, 8554.
- [275] Vosko, S. H.; Wilk, L.; Nusair, M. (1980) *Can. J. Phys.*, 58, 1200.
- [276] Perdew, J. P.; Wang, Y. (1992) *Phys. Rev. B*, 45, 13244.
- [277] Perdew, J. P. (1986) *Phys. Rev. B*, 33, 8822.
- [278] Lee, C.; Yang, W.; Parr, R. G. (1988) *Phys. Rev. B*, 37, 785.
- [279] Becke, A. D. (1993) *J. Chem. Phys.*, 98, 5648.

- [280] Ahlrichs, R.; Bär, M.; Baron, H. P.; Bauernschmitt, R.; Böcker, S.; Ehrig, M.; Eichkorn, K.; Elliott, S.; Furche, F.; Haase, F.; Häser, M.; Horn, H.; Huber, C.; Huniar, U.; Kattaneck, M.; Kölmel, C.; Kollwitz, M.; May, K.; Ochsenfeld, C.; Öhm, H.; Schäfer, A.; Schneider, U.; Treutler, O.; von Arnim, M.; Weigend, F.; Weis, P.; Weiss, H. (2000) *TurboMole - Program System for ab initio Electronic Structure Calculations, Version 5.2*. Universität Karlsruhe, Karlsruhe, Germany.
- [281] Ahlrichs, R. (1998) In: v. R. Schleyer, P. (editor), *Encyclopedia of Computational Chemistry*, 3123, John Wiley and Sons.
- [282] Ahlrichs, R.; Bär, M.; Häser, M.; Horn, H.; Kölmel, C. (1989) *Chem. Phys. Lett.*, 162, 165.
- [283] Frisch, M. J.; Trucks, G. W.; Schlegel, H. B.; Scuseria, G. E.; Robb, M. A.; Cheeseman, J. R.; Zakrzewski, V. G.; Montgomery, J. A., Jr.; Stratmann, R. E.; Burant, J. C.; Dapprich, S.; Millam, J. M.; Daniels, A. D.; Kudin, K. N.; Strain, M. C.; Farkas, O.; Tomasi, J.; Barone, V.; Cossi, M.; Cammi, R.; Mennucci, B.; Pomelli, C.; Adamo, C.; Clifford, S.; Ochterski, J.; Petersson, G. A.; Ayala, P. Y.; Cui, Q.; Morokuma, K.; Malick, D. K.; Rabuck, A. D.; Raghavachari, K.; Foresman, J. B.; Cioslowski, J.; Ortiz, J. V.; Baboul, A. G.; Stefanov, B. B.; Liu, G.; Liashenko, A.; Piskorz, P.; Komaromi, I.; Gomperts, R.; Martin, R. L.; Fox, D. J.; Keith, T.; Al-Laham, M. A.; Peng, C. Y.; Nanayakkara, A.; Challacombe, M.; Gill, P. M. W.; Johnson, B.; Chen, W.; Wong, M. W.; Andres, J. L.; Gonzalez, C.; Head-Gordon, M.; Replogle, E. S.; Pople, J. A. (1998) *Gaussian 98, Revision A.8*. Gaussian, Inc., Pittsburgh PA.
- [284] Hertwig, R. H.; Koch, W. (1997) *Chem. Phys. Lett.*, 268, 345.
- [285] Ernzerhof, M. (1998) In: Joubert, D. P. (editor), *Density Functionals: Theory and Applications*, Springer Verlag.
- [286] Adamo, C.; di Matteo, A.; Barone, V. (2000) *Adv. Quant. Chem.*, 36, 45.
- [287] Lehtola, S.; Steigemann, C.; Oliveira, M.; Marques, M. (2019) *SoftwareX*, 7, 1.  
URL <https://doi.org/10.1016/j.softx.2017.11.002>
- [288] Becke, A. D. (1988) *J. Chem. Phys.*, 88, 2547.
- [289] Treutler, O.; Ahlrichs, R. J. (1994) *J. Chem. Phys.*, 102, 346.
- [290] Boerrigter, P. M.; Te Velde, G.; Baerends, E. J. (1988) *Int. J. Quant. Chem.*, 33, 87.
- [291] Baerends, E. J.; Ellis, D. E.; Ros, P. (1973) *Chem. Phys.*, 2, 41.
- [292] Dunlap, B. I.; Connolly, J. W. D.; Sabin, J. R. (1979) *J. Chem. Phys.*, 71, 3396.
- [293] Van Alsenoy, C. (1988) *J. Comput. Chem.*, 9, 620.
- [294] Kendall, R. A.; Früchtl, H. A. (1997) *Theor. Chem. Acc.*, 97, 158.
- [295] Eichkorn, K.; Treutler, O.; Öhm, H.; Häser, M.; Ahlrichs, R. (1995) *Chem. Phys. Lett.*, 240, 283.
- [296] Eichkorn, K.; Weigend, F.; Treutler, O.; Ahlrichs, R. (1997) *Theor. Chem. Acc.*, 97, 119.
- [297] Whitten, J. L. (1973) *J. Chem. Phys.*, 58, 4496.
- [298] Te Velde, G.; Baerends, E. J. (1992) *J. Comp. Phys.*, 99, 84.
- [299] Murray, C. W.; Handy, N. C.; Laming, G. J. (1993) *Mol. Phys.*, 78, 997.
- [300] Stratmann, R. E.; Scuseria, G. E.; Frisch, M. J. (1996) *Chem. Phys. Lett.*, 257, 213.
- [301] Johnson, B. G.; Gill, P. M. W.; Pople, J. A. (1994) *Chem. Phys. Lett.*, 220, 377.
- [302] Gill, P. M. W.; Johnson, B. G.; Pople, J. A. (1993) *Chem. Phys. Lett.*, 209, 506.
- [303] Zheng, Y. C.; Almlöf, J. (1993) *Chem. Phys. Lett.*, 214, 397.

- [304] Zheng, Y. C.; Almlöf, J. (1996) *J. Mol. Struct.: THEOCHEM*, **388**, 277.
- [305] Berghold, G.; Hutter, J.; Parinello, M. (1998) *Theor. Chem. Acc.*, **99**, 344.
- [306] Krack, M.; Köster, A. M. (1998) *J. Chem. Phys.*, **108**, 3226.
- [307] Lebedev, V. I. (1975) *Zh. Vychisl. Mat. Fiz.*, **15**, 48.
- [308] Lebedev, V. I. (1976) *Zh. Vychisl. Mat. Fiz.*, **16**, 293.
- [309] Lebedev, V. I.; Skorokhodov, A. L. (1992) *Sov. Phys.-Dokl.*, **45**, 587.
- [310] Lebedev, V. I.; Laikov, D. N. (1999) *Doklady Mathematics*, **59**, 477.
- [311] Eden, M.; Levitt, M. H. (1998) *J. Magn. Res.*, **132**, 220.
- [312] Stroud, A. H. (1971) *Approximate Calculation of Multiple Integrals*. Prentice-Hall, Englewood Cliffs.
- [313] Laikov, D.; Van Wüllen, C., *Software*. <http://www.ccl.net/ccca/software/SOURCES/FORTRAN/Lebedev-Laikov-Grids/>. These routines are based on C code provided by Dmitri Laikov (laikov@chem.msu.ru). Christoph van Wüllen (Christoph.van.Wuellen@Ruhr-Uni-Bochum.de) has made the effort to obtain the code and convert it to Fortran77, and he obtained Dmitri's kind permission to make the routines publically available.
- [314] Clementi, E.; Raimondi, D. (1963) *IBM Res. Note*, **NJ-27**.
- [315] Vahtras, O.; Almlöf, J.; Feyereisen, M. W. (1993) *Chem. Phys. Lett.*, **213**, 514.
- [316] Izsak, R.; Neese, F. (2011) *J. Chem. Phys.*, **135**, 144105.
- [317] Becke, A. D.; Johnson, E. R. (2005) *J. Chem. Phys.*, **122**, 154101.
- [318] Johnson, E. R.; Becke, A. D. (2005) *J. Chem. Phys.*, **123**, 024101.
- [319] Johnson, E. R.; Becke, A. D. (2006) *J. Chem. Phys.*, **124**, 174104.
- [320] Grimme, S., *AK Grimme Homepage*. <http://www.thch.uni-bonn.de/tc/grimme>.
- [321] Vydrov, O. A.; Van Voorhis, T. (2010) *J. Chem. Phys.*, **133**, 244103.
- [322] Hujo, W.; Grimme, S. (2011) *J. Chem. Theory Comput.*
- [323] Goerigk, L.; Grimme, S. (2010) *J. Chem. Theory Comput.*, **6**, 107.
- [324] Goerigk, L.; Grimme, S. (2011) *Phys. Chem. Chem. Phys.*, **13**, 6670.
- [325] Řezáč, J.; Riley, K. E.; Hobza, P. (2011) *J. Chem. Theory Comput.*, **7**, 2427.
- [326] Hujo, W.; Grimme, S. (2011) *Phys. Chem. Chem. Phys.*, **13**, 13942.
- [327] Jurečka, P.; Šponer, J.; Černý, J.; Hobza, P. (2006) *Phys. Chem. Chem. Phys.*, **8**, 1985.
- [328] Mardirossian, N.; Head-Gordon, M. (2015) *J. Chem. Phys.*, **142**, 074111.  
URL <https://aip.scitation.org/doi/10.1063/1.4907719>
- [329] Kruse, H.; Grimme, S. (2012) *J. Chem. Phys.*, **16**, 136.
- [330] Kruse, H.; Goerigk, L.; Grimme, S. (2012) *J. Org. Chem.*, **23**, 10824.
- [331] Sure, R.; Grimme, S. (2013) *J. Comput. Chem.*, **34**, 1672.
- [332] Grimme, S.; Brandenburg, J. G.; Bannwarth, C.; Hansen, A. (2015) *J. Chem. Phys.*, **143**, 054107.
- [333] Brandenburg, J. G.; Bannwarth, C.; Hansen, A.; Grimme, S. (2018) *J. Chem. Phys.*, **148**(6), 064104.



- [334] Pople, J. A.; Beveridge, D. L. (1970) *Approximate Molecular Orbital Theory*. McGraw Hill Inc.
- [335] Sedlej, J.; Cooper, I. L. (John Wiley and Sons) *Semi-Empirical Methods of Quantum Chemistry*. 1985.
- [336] Dewar, M. J. S.; Thiel, W. (1977) *Theor. Chim. Acta*, 46, 89.
- [337] Thiel, W.; Voityuk, A. A. (1992) *Theor. Chim. Acta*, 81, 391.
- [338] Dewar, M. J. S.; Thiel, W. (1977) *J. Am. Chem. Soc.*, 99, 4899.
- [339] Dewar, M. J. S.; Zoebisch, E. G.; Healy, E. F.; Stewart, J. P. (1985) *J. Am. Chem. Soc.*, 107, 3902.
- [340] Stewart, J. P. (1989) *J. Comput. Chem.*, 10, 209 & 221.
- [341] Pople, J. A.; Segal, G. A. (1965) *J. Chem. Phys.*, 43, 136.
- [342] Pople, J. A.; Segal, G. A. (1966) *J. Chem. Phys.*, 44, 3289.
- [343] Santry, D. P. (1968) *J. Am. Chem. Soc.*, 90, 3309.
- [344] Santry, D. P.; Segal, G. A. (1967) *J. Chem. Phys.*, 47, 158.
- [345] Pople, J. A.; Beveridge, D. L.; Dobosh, P. A. (1967) *J. Chem. Phys.*, 47, 2026.
- [346] Clack, D. W.; Hush, N. S.; Yandle, J. R. (1972) *J. Chem. Phys.*, 57, 3503.
- [347] Clack, D. W. (1974) *Mol. Phys.*, 27, 1513.
- [348] Clack, D. W.; Smith, W. (1974) *Theor. Chim. Acta*, 36, 87.
- [349] Böhm, M. C.; Gleiter, R. (1981) *Theor. Chim. Acta*, 59, 127 & 153.
- [350] Ridley, J.; Zerner, M. C. (1973) *Theor. Chim. Acta*, 32, 111.
- [351] Bacon, A. D.; Zerner, M. C. (1979) *Theor. Chim. Acta*, 53, 21.
- [352] Zerner, M. C.; Loew, G. H.; Kirchner, R. F.; Mueller-Westerhoff, U. T. (1980) *J. Am. Chem. Soc.*, 102, 589.
- [353] Anderson, W. P.; Edwards, W. D.; Zerner, M. C. (1986) *Inorg. Chem.*, 25, 2728.
- [354] Anderson, W. P.; Cundari, T. R.; Drago, R. S.; Zerner, M. C. (1990) *Inorg. Chem.*, 29, 3.
- [355] Anderson, W. P.; Cundari, T. R.; Zerner, M. C. (1991) *Int. J. Quant. Chem.*, XXXIX, 31.
- [356] Zerner, M. C. (1990) In: Lipkowitz, K. B.; Boyd, D. B. (editors), *Reviews in Computational Chemistry*, vol. 2, 313, Wiley-VCH.
- [357] Zerner, M. C. (1992) In: Salahub, D. R.; Russo, N. (editors), *Metal-Ligand Interactions: from Atoms to Clusters to Surfaces*, 101, Kluwer Academic Publishers.
- [358] Zerner, M. C. (1992) In: Salahub, D. R.; Russo, N. (editors), *Metal-Ligand Interactions: Structure and Reactivity*, 493, Kluwer Academic Publishers.
- [359] Cory, M. G.; Zerner, M. C. (1991) *Chem. Rev.*, 91, 813.
- [360] Kotzian, M.; Rösch, N.; Zerner, M. C. (1992) *Theor. Chim. Acta*, 81, 201.
- [361] Nieke, C.; Reinhold, J. (1984) *Theor. Chim. Acta*, 65, 99.
- [362] Köhler, H. J.; Birnstock, F. (1972) *Z. Chem.*, 5, 196.
- [363] Grimme, S.; Bannwarth, C.; Shushkov, P. (2017) *J. Chem. Theory Comput.*, 13(5), 1989.

- [364] Bannwarth, C.; Ehlert, S.; Grimme, S. (2019) *Journal of Chemical Theory and Computation*, 15(3), 1652.
- [365] Facility, M. S. C. (2000), *Extensible Computational Chemistry Environment Basis Set Database*. <http://www.emsl.pnl.gov:2080/forms/basisform.html>. Basis sets were obtained from the Extensible Computational Chemistry Environment Basis Set Database, Version Mon Apr 17 10:05:30 PDT 2000, as developed and distributed by the Molecular Science Computing Facility, Environmental and Molecular Sciences Laboratory which is part of the Pacific Northwest Laboratory, P.O. Box 999, Richland, Washington 99352, USA, and funded by the U.S. Department of Energy. The Pacific Northwest Laboratory is a multi-program laboratory operated by Battelle Memorial Institute for the U.S. Department of Energy under contract DE-AC06-76RLO 1830. Contact David Feller or Karen Schuchardt for further information.
- [366] Mitin, A. V.; Hirsch, G.; Buenker, R. (1996) *Chem. Phys. Lett.*, 259, 151.
- [367] Mitin, A. V.; Hirsch, G.; Buenker, R. (1997) *J. Comput. Chem.*, 18, 1200.
- [368] Giordano, L.; Pacchioni, G.; Bredow, T.; Sanz, J. F. (2001) *Surf. Sci.*, 471, 21.
- [369] Amos, A. T.; Hall, G. G. (1961) *Proc. R. Soc. Ser. A.*, 263, 483.
- [370] King, H. F.; Stanton, R. E.; Kim, H.; Wyatt, R. E.; Parr, R. G. (1967) *J. Chem. Phys.*, 47, 1936.
- [371] Zerner, M. C.; Hehenberger, M. (1979) *Chem. Phys. Lett.*, 62, 550.
- [372] Guest, M. F.; Saunders, V. R. (1974) *Mol. Phys.*, 28, 819.
- [373] Saunders, V. R.; Hillier, I. H. (1973) *Int. J. Quant. Chem.*, VII, 699.
- [374] Pulay, P. (1980) *Chem. Phys. Lett.*, 73, 393.
- [375] Fischer, T. H.; Almlöf, J. (1992) *J. Phys. Chem.*, 96, 9768.
- [376] Neese, F. (2000) *Chem. Phys. Lett.*, 325, 93.
- [377] Grimme, S.; Hansen, A. (2015) *Angew. Chem. Int. Ed.*, 54, 12308.
- [378] Dewar, M. J. S.; Hashmall, J. A.; Venier, C. G. (1968) *J. Am. Chem. Soc.*, 90, 1953.
- [379] McWeeny, R. (1974) *Mol. Phys.*, 28, 1273.
- [380] Brobowicz, F. W.; Goddard, W. A. (1977) In: III, H. F. S. (editor), *Methods of Electronic Structure Theory*, 79, Plenum Press.
- [381] Carbo, R.; Riera, J. M. (1978) *A General SCF theory. Lecture notes in Chemistry*. Springer Verlag.
- [382] Binkley, J. S.; Pople, J. A.; Dobosh, P. A. (1974) *Mol. Phys.*, 28, 1423.
- [383] Edwards, W. D.; Zerner, M. C. (1987) *Theor. Chim. Acta*, 72, 347.
- [384] Muller, R. P.; Langlois, J. M.; Ringnalda, M. N.; Friesner, R. A.; Goddard, W. A. (1994) *J. Chem. Phys.*, 100, 1226.
- [385] Kollmar, C. (1996) *J. Chem. Phys.*, 105, 8204.
- [386] Kollmar, C. (1997) *Int. J. Quant. Chem.*, 62, 617.
- [387] Bofill, J. M.; Bono, H.; Rubio, J. (1998) *J. Comput. Chem.*, 19, 368.
- [388] Stavrev, K. K.; Zerner, M. C. (1997) *Int. J. Quant. Chem.*, 65, 877.
- [389] Zerner, M. C. (1989) *Int. J. Quant. Chem.*, XXXV, 567.
- [390] Almlöf, K., J. Faegri; Korsell, K. (1982) *J. Comput. Chem.*, 3, 385.

- [391] Almlöf, J.; Taylor, P. R. (1984) In: Dykstra, C. E. (editor), *Advanced Theories and Computational Approaches to the Electronic Structure of Molecules*, 107, Springer.
- [392] Almlöf, J. (1995) In: Yarkony, D. R. (editor), *Modern Electronic Structure Theory*, 110, World Scientific.
- [393] Häser, M.; Ahlrichs, R. (1989) *J. Comput. Chem.*, 10, 104.
- [394] Jensen, F. (1999) *Introduction to Computational Chemistry*. Wiley.
- [395] Scheurer, P.; Schwarz, W. H. E. *Int. J. Quantum Chem.*, 76(3), 428.
- [396] Ahlrichs, R. (1979) *Comp. Phys. Comm.*, 17, 31.
- [397] Gdanitz, R. J. (2001) *Int. J. Quant. Chem.*, 85, 281.
- [398] Gdanitz, R. J.; Ahlrichs, R. (1988) *Chem. Phys. Lett.*, 143, 413.
- [399] Szalay, P. G.; Bartlett, R. J. (1993) *Chem. Phys. Lett.*, 214, 481.
- [400] Kollmar, C.; Neese, F. (2010) *Mol. Phys.*, 108, 2449.
- [401] Kollmar, C.; Neese, F. (2011) *J. Chem. Phys.*, 135, 064103.
- [402] Scuseria, G. E.; III, H. F. S. (1987) *Chem. Phys. Lett.*, 142, 354.
- [403] Handy, N. C.; Pople, J. A.; Head-Gordon, M.; Raghavachari, K.; Trucks, G. W. (1989) *Chem. Phys. Lett.*, 164, 185.
- [404] Kollmar, C.; Hesselmann, A. (2010) *Theor. Chem. Acc.*, 127, 311.
- [405] Salter, E. A.; Trucks, G. W.; Bartlett, R. J. (1989) *J. Chem. Phys.*, 90, 1752.
- [406] Kollmar, C.; Neese, F. (2011) *J. Chem. Phys.*, 135, 084102.
- [407] Huntington, L. M. J.; Nooijen, M. (2010) *J. Chem. Phys.*, 133, 184109.
- [408] Huntington, L. M. J.; Hansen, A.; Neese, F.; Nooijen, M. (2012) *J. Chem. Phys.*, 136, 064101.
- [409] Hampel, C.; Peterson, K. A.; Werner, H. J. (1992) *Chem. Phys. Lett.*, 190, 1.
- [410] Scuseria, G. E.; Janssen, C. L.; III, H. F. S. (1988) *J. Chem. Phys.*, 89, 7382.
- [411] Heully, J. L.; Malrieu, J.-P. (2006) *J. Mol. Struct.: THEOCHEM*, 768, 53.
- [412] Neese, F.; Liakos, D. G.; Ye, S. F. (2011) *J. Biol. Inorg. Chem.*, 16, 821.
- [413] Jeziorski, B.; Monkhorst, H. J. (1981) *Phys. Rev. A*, 24, 1668.
- [414] Mahapatra, U. S.; Datta, B.; Mukherjee, D. (1999) *J. Chem. Phys.*, 110, 6171.
- [415] Mášik, J.; Hubač, I. (1998) *Adv. Quant. Chem.*, 31, 75.
- [416] Bhaskaran-Nair, K.; Demel, O.; Šmydke, J.; Pittner, J. (2011) *J. Chem. Phys.*, 134, 154106.
- [417] Demel, O.; Pittner, J. (2006) *J. Chem. Phys.*, 124, 144112.
- [418] Dyall, K. G. (1995) *J. Chem. Phys.*, 102, 4909.
- [419] Atanasov, M.; Ganyushin, D.; Sivalingam, K.; Neese, F. (2011) In: Mingos, D. M. P.; Day, P.; Dahl, J. P. (editors), *Molecular Electronic Structures of Transition Metal Complexes II*, no. 143 in *Structure and Bonding*, 149–220, Springer Berlin Heidelberg.
- [420] Atanasov, M.; Ganyushin, D.; Pantazis, D. A.; Sivalingam, K.; Neese, F. (2011) *Inorg. Chem.*, 50(16), 7460.

- [421] Suturina, E. A.; Maganas, D.; Bill, E.; Atanasov, M.; Neese, F. (2015) *Inorg. Chem.*, 54(20), 9948.
- [422] Aravena, D.; Atanasov, M.; Neese, F. (2016) *Inorg. Chem.*, 55(9), 4457.
- [423] Jung, J.; Atanasov, M.; Neese, F. (2017) *Inorg. Chem.*, 56(15), 8802.
- [424] Singh, S. K.; Eng, J.; Atanasov, M.; Neese, F. (2017) *Coordination Chemistry Reviews*, 344(Supplement C), 2.
- [425] Chakraborty, U.; Demeshko, S.; Meyer, F.; Rebreyend, C.; de Bruin, B.; Atanasov, M.; Neese, F.; Mühldorf, B.; Wolf, R. (2017) *Angew. Chem. Int. Ed.*, 56(27), 7995.
- [426] Chilkuri, V. G.; DeBeer, S.; Neese, F. (2017) *Inorg. Chem.*, 56(17), 10418.
- [427] Chan, G. K.-L.; Head-Gordon, M. (2002) *J. Chem. Phys.*, 116, 4462.
- [428] Chan, G. K.-L. (2004) *J. Chem. Phys.*, 120, 3172.
- [429] Ghosh, D.; Hachmann, J.; Yanai, T.; Chan, G. K.-L. (2008) *J. Chem. Phys.*, 128, 144117.
- [430] Sharma, S.; Chan, G. K.-L. (2012) *J. Chem. Phys.*, 136, 124121.
- [431] Lang, L.; Neese, F. (2019) *The Journal of Chemical Physics*, 150(10), 104104.
- [432] Ganyushin, D.; Neese, F. (2013) *J. Chem. Phys.*, 138, 104113.
- [433] Chatzis, A.; Kowalska, J. K.; Maganas, D.; DeBeer, S.; Neese, F. (2018) *Journal of Chemical Theory and Computation*, 14(7), 3686.
- [434] Guo, S.; Watson, M. A.; Hu, W.; Sun, Q.; Chan, G. K.-L. (2016) *J. Chem. Theory Comput.*, 12(4), 1583.
- [435] Guo, Y.; Sivalingam, K.; Valeev, E. F.; Neese, F. (2017) *The Journal of Chemical Physics*, 147(6), 064110.
- [436] Zgid, D.; Ghosh, D.; Neuscammann, E.; Chan, G. K.-L. (2009) *The Journal of Chemical Physics*, 130(19), 194107.
- [437] Krupička, M.; Sivalingam, K.; Huntington, L.; Auer, A. A.; Neese, F. (2017) *J. Comput. Chem.*, 38, 1853.
- [438] Khedkar, A.; Roemelt, M. (2019) *Journal of Chemical Theory and Computation*, 15(6), 3522.
- [439] Domingo, A.; Carvajal, M.-A.; de Graaf, C.; Sivalingam, K.; Neese, F.; Angeli, C. (2012) *Theor. Chem. Acc.*, 131(9), 1264.
- [440] Angeli, C.; Borini, S.; Cestari, M.; Cimigraglia, R. (2004) *J. Chem. Phys.*, 121, 4043.
- [441] des Cloizeaux, J. (1960) *Nucl. Phys.*, 20, 321.
- [442] Nakano, H. (1993) *J. Chem. Phys.*, 99(10), 7983.
- [443] Maurice, R.; Bastardis, R.; Graaf, C. d.; Suaud, N.; Mallah, T.; GuihÃ©ry, N. (2009) *Journal of Chemical Theory and Computation*, 5(11), 2977.
- [444] Chan, G. K.-L.; Sharma, S. (2011) *Ann. Rev. Phys. Chem.*, 62, 465.
- [445] Chan, G. K.-L., *DMRG Homepage*. <http://www.princeton.edu/chemistry/chan/software/dmrg/>.
- [446] Fiedler, M. (1973) *Czech. Math. J.*, 23, 298.
- [447] Fiedler, M. (1975) *Czech. Math. J.*, 25, 619.
- [448] Atkins, J. E.; Boman, E. G.; Hendrickson, B. (1998) *SIAM J. Comput.*, 28(1), 297.

- [449] Barcza, G.; Legeza, O.; Marti, K. H.; Reiher, M. (2011) *Phys. Rev. A*, **83**, 012508.
- [450] van Lenthe, E.; Baerends, E. J.; Snijders, J. G. (1994) *J. Chem. Phys.*, **101**, 9783.
- [451] Sandhoefer, B.; Neese, F. (2012) *J. Chem. Phys.*, **137**, 094102.
- [452] Visscher, L.; Dylla, K. G. (1997) *Atom. Data Nucl. Data Tabl.*, **67**, 207.
- [453] Siegbahn, P. E. M. (1980) *Int. J. Quant. Chem.*, **18**(5), 1229.
- [454] Meyer, W. (1977) In: Schaefer III, H. F. (editor), *Methods of Electronic Structure Theory*, 413–446, Springer US.
- [455] Sivalingam, K.; Krupicka, M.; Auer, A. A.; Neese, F. (2016) *J. Chem. Phys.*, **145**(5), 054104.
- [456] Saitow, M.; Kurashige, Y.; Yanai, T. (2013) *The Journal of Chemical Physics*, **139**(4), 044118.  
URL <http://scitation.aip.org/content/aip/journal/jcp/139/4/10.1063/1.4816627>
- [457] Mills, G.; Jónsson, H.; Schenter, G. (1995) *Surface Science*, **324**(2-3), 305.
- [458] Jónsson, H.; Mills, G.; Jacobsen, K. (1998) *Classical and quantum dynamics in condensed phase simulations*. World Scientific Publishing Company.
- [459] Henkelman, G.; Jónsson, H. (2000) *The Journal of chemical physics*, **113**(22), 9978.
- [460] Henkelman, G.; Uberuaga, B.; Jónsson, H. (2000) *The Journal of chemical physics*, **113**(22), 9901.
- [461] Maras, E.; Trushin, O.; Stukowski, A.; Ala-Nissila, T.; Jónsson, H. (2016) *Computer Physics Communications*, **205**, 13.
- [462] Trygubenko, S.; Wales, D. (2004) *The Journal of chemical physics*, **120**(5), 2082.
- [463] Sheppard, D.; Terrell, R.; Henkelman, G. (2008) *The Journal of chemical physics*, **128**(13), 134106.
- [464] Bitzek, E.; Koskinen, P.; Gähler, F.; Moseler, M.; Gumbusch, P. (2006) *Phys. Rev. Lett.*, **97**, 170201.  
URL <https://link.aps.org/doi/10.1103/PhysRevLett.97.170201>
- [465] Nocedal, J. (1980) *Mathematics of computation*, **35**(151), 773.
- [466] <https://sites.google.com/site/orcainputlibrary/>. Accessed: 2018-12-07.
- [467] Zhu, T.; Li, J.; Samanta, A.; Kim, H. G.; Suresh, S. (2007) *Proc. Nat. Acad. Sci.*, **104**(9), 3031.  
URL <https://www.pnas.org/content/104/9/3031>
- [468] Ásgeirsson, V.; Arnaldsson, A.; Jónsson, H. (2018) *The Journal of Chemical Physics*, **148**(10), 102334.  
URL <https://doi.org/10.1063/1.5007180>
- [469] Smidstrup, S.; Pedersen, A.; Stokbro, K.; ; Jónsson, H. (2014) *The Journal of chemical physics*, **140**(21), 214106.
- [470] Ásgeirsson, V.; Jónsson, H. (2018) *Exploring Potential Energy Surfaces with Saddle Point Searches*, 1–26. Springer International Publishing, Cham.  
URL [https://doi.org/10.1007/978-3-319-42913-7\\_28-1](https://doi.org/10.1007/978-3-319-42913-7_28-1)
- [471] Melander, M.; Laasonen, K.; Jónsson, H. (2015) *Journal of chemical theory and computation*, **11**(3), 1055.
- [472] Kairys, V.; Head, J. (1998) *The Journal of Physical Chemistry A*, **102**(8), 1365.
- [473] Neese, F. (2006) *J. Biol. Inorg. Chem.*, **11**, 702.
- [474] Neese, F. (2009) *Coord. Chem. Rev.*, **253**, 526.
- [475] Petrenko, T.; Kossmann, S.; Neese, F. (2011) *J. Chem. Phys.*, **134**, 054116.

- [476] Grimme, S. (2013) *J. Chem. Phys.*, **138**, 244104.
- [477] Bannwarth, C.; Grimme, S. (2014) *Comp. Theor. Chem.*, **1040–1041**, 45.
- [478] Risthaus, T.; Hansen, A.; Grimme, S. (2014) *Phys. Chem. Chem. Phys.*, **16**, 14408.
- [479] Head-Gordon, M.; Rico, R. A.; Oumi, M.; Lee, T. J. (1994) *Chem. Phys. Lett.*, **219**, 21.
- [480] Grimme, S.; Neese, F. (2007) *J. Phys. Chem.*, **127**, 154116.
- [481] Goerigk, L. M.; Grimme, S. (2009) *Phys. Chem. Chem. Phys.*, **11**, 4611.
- [482] Meo, A., Trouillas; Sancho-Garcia (2013) *J. Chem. Phys.*, **139**, 164104.
- [483] Schwabe, T.; Goerigk, L. (2017) *J. Chem. Theory Comput.*, **13**, 4307.
- [484] Grüning, M.; Gritsenko, O. V.; Gisbergen, S. J. A.; Baerends, E. J. (2001) *J. Chem. Phys.*, **114**, 652.
- [485] Roemelt, M.; Neese, F. (2013) *J. Phys. Chem. A*, **117**, 3069.
- [486] Plasser, F.; Wormit, M.; Dreuw, A. (2014) *J. Chem. Phys.*, **141**, 024106.
- [487] Maganas, D.; DeBeer, S.; Neese, F. (2018) *The Journal of Physical Chemistry A*, **122**(5), 1215.
- [488] Christiansen, O.; Jørgensen, P.; Hättig, C. (1998) *Int. J. Quantum Chem.*, **68**(1), 1.
- [489] Dutta, A. K.; Neese, F.; Izsák, R. (2016) *J. Chem. Phys.*, **144**(3), 034102.
- [490] Huntington, L. M. J.; Krupička, M.; Neese, F.; Izsák, R. (2017) *J. Chem. Phys.*, **147**, 174104.
- [491] Dutta, A. K.; Nooijen, M.; Neese, F.; Izsák, R. (2017) *J. Chem. Phys.*, **146**(7).
- [492] Dutta, A. K.; Neese, F.; Izsák, R. (2016) *J. Chem. Phys.*, **145**(3), 034102.
- [493] Neese, F.; Petrenko, T.; Ganyushin, D.; Olbrich, G. (2007) *Coord. Chem. Rev.*, **251**(3-4), 288.
- [494] Retegan, M.; Cox, N.; Pantazis, D. A.; Neese, F. (2014) *Inorg. Chem.*, **53**(21), 11785.
- [495] Neese, F. (2003) *Chem. Phys. Lett.*, **380**, 721.
- [496] Maganas, D.; Sottini, S.; Kyritsis, P.; Groenen, E. J. J.; Neese, F. (2011) *Inorg. Chem.*, **50**, 8741.
- [497] Jiang, S.; Maganas, D.; Levesanos, N.; Ferentinos, E.; Haas, S.; Thirunavukkuarasu, K.; Krzystek, J.; Dressel, M.; Bogani, L.; Neese, F.; Kyritsis, P. (2015) *J. Am. Chem. Soc.*, **137**, 12923.
- [498] Ganyushin, D.; Neese, F. (2008) *J. Chem. Phys.*, **128**, 114117.
- [499] Maganas, D.; Kowalska, J. K.; Nooijen, M.; DeBeer, S.; Neese, F. (2019) *Journal of Chemical Physics*, **150**(10), 104106.
- [500] Pollock, C. J.; Delgado-Jaime, M. U.; Atanasov, M.; Neese, F.; DeBeer, S. (2014) *Journal of the American Chemical Society*, **136**(26), 9453.
- [501] Mukherjee, D. (1997) *Chem. Phys. Lett.*, **274**, 561.
- [502] Kutzelnigg, W.; Mukherjee, D. (1997) *J. Chem. Phys.*, **107**, 432.
- [503] *National Institute of Standards and Technology (NIST) Atomic Spectra Database.*
- [504] Nave, G.; Johansson, S.; Learner, R. C. M.; Thorne, A. P.; Brault, J. W. (1994) *Astrophys. J., Suppl. Ser.*, **94**, 221.
- [505] Cerezo, J.; Zuniga, J.; Requena, A.; Avila Ferrer, F. J.; Santoro, F. (2013) *Journal of Chemical Theory and Computation*, **9**(11), 4947.  
URL <http://dx.doi.org/10.1021/ct4005849>

- [506] Jr, E. B. W.; Decius, J. C.; Cross, P. C. (1980) *Molecular Vibrations: The Theory of Infrared and Raman Vibrational Spectra*. Dover Publications, New York, revised ed. edition edn.
- [507] Baker, J. (1997) *Journal of Computational Chemistry*, 18(8), 1079.  
URL [http://onlinelibrary.wiley.com/doi/10.1002/\(SICI\)1096-987X\(199706\)18:8<1079::AID-JCC12>3.0.CO;2-8/abstract](http://onlinelibrary.wiley.com/doi/10.1002/(SICI)1096-987X(199706)18:8<1079::AID-JCC12>3.0.CO;2-8/abstract)
- [508] Reimers, J. R. (2001) *The Journal of Chemical Physics*, 115(20), 9103.  
URL <http://aip.scitation.org/doi/abs/10.1063/1.1412875>
- [509] Swart, M.; Matthias Bickelhaupt, F. (2006) *International Journal of Quantum Chemistry*, 106(12), 2536.
- [510] Lindh, R.; Bernhardsson, A.; Sch $\ddot{A}$  $\frac{1}{4}$ tz, M. (1999) *Chemical Physics Letters*, 303(5), 567.  
URL <http://www.sciencedirect.com/science/article/pii/S000926149900247X>
- [511] Sando, G. M.; Spears, K. G. (2001) *The Journal of Physical Chemistry A*, 105(22), 5326.  
URL <http://dx.doi.org/10.1021/jp004230b>
- [512] Dymarsky, A. Y.; Kudin, K. N. (2005) *The Journal of Chemical Physics*, 122(12), 124103.  
URL <http://scitation.aip.org/content/aip/journal/jcp/122/12/10.1063/1.1864872>
- [513] Petrenko, T.; Kossmann, S.; Neese, F. (2011) *The Journal of Chemical Physics*, 134(5), 054116.  
URL <http://aip.scitation.org/doi/abs/10.1063/1.3533441>
- [514] Andersen, H. C. (1983) *Journal of Computational Physics*, 52(1), 24 .
- [515] Kutteh, R. (1998) *CCP5 Newslett.*, 9.
- [516] Wilson, E. B.; Decius, J. C.; Cross, P. C. (1955) *Molecular Vibrations – The Theory of Infrared and Raman Vibrational Spectra*.
- [517] Barone, V.; Cossi, M. (1998) *J. Phys. Chem. A*, 102, 1995.
- [518] Marenich, A. V.; Cramer, C. J.; Truhlar, D. G. (2009) *J. Phys. Chem. B*, 113, 6378.
- [519] York, D. M.; Karplus, M. (1999) *J. Phys. Chem. A*, 103, 11060.
- [520] Pascual-Ahuir, J. L.; Silla, E. (1990) *J. Comput. Chem.*, 11, 1047.
- [521] Pascual-Ahuir, J. L.; Silla, E.; Tunon, I. (1991) *J. Comput. Chem.*, 12, 1077.
- [522] Pascual-Ahuir, J. L.; Silla, E.; Tunon, I. (1994) *J. Comput. Chem.*, 15, 1127.
- [523] Lange, A. W.; Herbert, J. M. (2010) *J. Chem. Phys.*, 133, 244111.
- [524] Truong, T. N.; Stefanovich, E. V. (1995) *Chem. Phys. Lett.*, 240, 253.
- [525] Bondi, A. (1964) *J. Phys. Chem.*, 68, 441.
- [526] Martina, M.; Chamberlin, A. C.; Valero, R.; Cramer, C. J.; Truhlar, D. G. (2009) *J. Phys. Chem. A*, 113, 5806.
- [527] Neese, F. (2005) *J. Chem. Phys.*, 122, 034107.
- [528] Suturina, E. A.; Maganas, D.; Bill, E.; Atanasov, M.; Neese, F. (2015) *Inorg. Chem.*, 54, 9948.
- [529] Maximoff, S. N.; Scuseria, G. E. (2004) *Chem. Phys. Lett.*, 390(4-6), 408.  
URL <http://linkinghub.elsevier.com/retrieve/pii/S0009261404005949>
- [530] Bates, J. E.; Furche, F. (2012) *J. Chem. Phys.*, 137(16), 164105.  
URL <http://aip.scitation.org/doi/10.1063/1.4759080>

- [531] Reimann, S.; Ekström, U.; Stopkowicz, S.; Teale, A. M.; Borgoo, A.; Helgaker, T. (2015) *Phys. Chem. Chem. Phys.*, 17(28), 18834.  
URL <http://pubs.rsc.org/en/content/articlehtml/2015/cp/c5cp02682b>
- [532] Koseki, S.; Schmidt, M. W.; Gordon, M. S. (1992) *J. Phys. Chem.*, 96, 10768.
- [533] Koseki, S.; Gordon, M. S.; Schmidt, M. W.; Matsunaga, N. (1995) *J. Phys. Chem.*, 99, 12764.
- [534] Koseki, S.; Schmidt, M. W.; Gordon, M. S. (1998) *J. Phys. Chem. A*, 102, 10430.
- [535] Harriman, J. E. (1978) *Theoretical Foundations of Electron Spin Resonance: Physical Chemistry: A series of monographs*. Academic Press.
- [536] Hess, B. A.; Marian, C. M.; Wahlgren, U.; Gropen, O. (1996) *Chem. Phys. Lett.*, 251, 365.
- [537] Schimmelpfennig, B. (1996), *AMFI - an atomic mean-field spin-orbit integral program*.
- [538] Berning, A.; Schweizer, M.; Werner, H.-J.; Knowles, P. J.; Palmieri, P. (2000) *Mol. Phys.*, 98, 1823.
- [539] Stoychev, G. L.; Auer, A. A.; Neese, F. (2018) *J. Chem. Theory Comput.*, 14(9), 4756.  
URL <http://pubs.acs.org/doi/10.1021/acs.jctc.8b00624>
- [540] Pell, A. J.; Pintacuda, G.; Grey, C. P. (2018) *Progress in Nuclear Magnetic Resonance Spectroscopy*. In Press. DOI: 10.1016/j.pnmrs.2018.05.001.
- [541] Van den Heuvel, W.; Soncini, A. (2013) *J. Chem. Phys.*, 138, 054113.
- [542] Soncini, A.; Van den Heuvel, W. (2013) *J. Chem. Phys.*, 138, 021103.
- [543] Lu, Q.; Neese, F.; Bistoni, G. (2018) *Angewandte Chemie International Edition*, 57(17), 4760.
- [544] Lu, Q.; Neese, F.; Bistoni, G. (2019) *Physical Chemistry Chemical Physics*, 21(22), 11569.
- [545] Ghafarian Shirazi, R.; Neese, F.; Pantazis, D. A.; Bistoni, G. (2019) *The Journal of Physical Chemistry A*, 123(24), 5081.
- [546] Mulliken, R. S. (1955) *J. Chem. Phys.*, 23, 1833.
- [547] Wiberg, K. B. (1968) *Tetrahedron*, 24, 1083.
- [548] Mayer, I. (1983) *Chem. Phys. Lett.*, 97, 270.
- [549] Mayer, I. (1984) *Int. J. Quant. Chem.*, 26, 151.
- [550] Mayer, I. (1985) *Theor. Chim. Acta*, 67, 315.
- [551] Mayer, I. (1987) In: Maksić, Z. B. (editor), *Modelling of Structure and Properties of Molecules*, John Wiley and Sons.
- [552] Breneman, C. M.; Wiberg, K. B. (1990) *J. Comput. Chem.*, 11, 361.
- [553] Knizia, G. (2013) *J. Chem. Theory Comput.*, 9, 4834.